AMERICA'S TURF AUTHORITY

Daily Racing Form ®

Copyright, 1958, by TRIANGLE PUBLICATIONS, INC. Reproduction of any matter contained herein without written permission expressly prohibited.
Copyright under International Copyright Convention. All rights reserved under Pan American Copyright Convention.

VOL. LXIV. No. 108 | 2 1 | CHICAGO, ILL., TUESDAY, MAY 6, 1958 | 50 CENTS EVERYWHERE

Tim Tam En Route East to Pimlico; Prince Gala Handy Victor at Cicero

Twilight Run One, Half Lengths Back

Danner Gelding Gets Good Ride From Sellers in Brecon Beacons; Camelback Is 3rd

By J. J. MURPHY

SPORTSMAN'S PARK, Cicero, Ill., May 5.—Prince Gala, a four-year-old gelding owned by Ray Danner, won his second purse in seven starts this year when he led a fairly good field to the wire in the Brecon Beacons Purse here this afternoon. The event, at six furlongs, brought out a field of eight, with Camelback, owned by Emil Denemark Jr., the favorite. However, the best the latter could do was finish third, with Twilight Run, owned by Erl K. Carey, splitting him and the winner.

Prince Gala, who led most of the way, paid $14, and ran the distance on a drying-out track labeled "good" in 1:13.

Increases Margin on Backstretch

Prince Gala, ridden by John Sellers, was off well, and catching Admiral Van after rounding the first turn, took a good lead. Down the backstretch, the son of Blue Gay increased his margin and turned into the home stretch with a good advantage. Sellers never stopped riding, however, and the winner's margin at the finish was one and one-half lengths.

The attendance on the final Monday of the spring meeting was 9,494 despite the cool weather.

Robert Nono, a Chicago-born lad who is one of the two apprentices performing here, rode the winners of both ends of the $268.60 Daily Double when he steered Dude's Belle from Mikel Farm to victory in the opener and beat Truster, from the latter stable, with Issy Ham in the second. Each event was at six and one-half furlongs, and, while Truster scored by a fairly good margin, Issy Ham just managed to get up in the last stride.

The favorites floundered, with Mr. Minx being third in the opener and The Verb unplaced in the second.

A second-time starter named Lime Rock,

Continued on Page Fifty-Six

Dan E. Stewart, Retired Trainer, Succumbs at 70

Conditioned Rose of Sharon And Other Prominent Horses

Dan E. Stewart, 70, veteran trainer who has resided in nearby Worth, Ill. since his retirement, died early Monday in Little Company of Mary Hospital where he had been confined for the past two weeks.

Stewart was well known on Chicago, Kentucky and Maryland tracks and among the horses he handled was the great Rose of Sharon who was owned and bred by the late Senator Johnson N. Camden. Rose of Sharon raced under Stewart's colors several times and was regarded as the top race mare of her generation.

The daughter of Light Brigade—Rosa Mundi, by Plaudit did not race in her juvenile year (1928) but as a three-year-old she won the Ashland, Kentucky, Illinois and Latonia Oaks as well as the Chicago Test at Hawthorne and the Potomac

Continued on Page Eight

Handy Triumph by Egotistical At Jamaica Gives Ycaza Triple

Front-Stepping Newton Colt Whips Hastego, Portersville In Six-Furlong Fulton Purse

By BOB HORWOOD

JAMAICA, N. Y., May 5.—Giving jockey Manuel Ycaza a triple, Maurice Newton's Egotistical opened a daylight lead coming out of the gate in today's featured Fulton Purse and splashed his way to the end of the 6 furlongs a little more than three lengths before Mrs. Arthur White's Hastego. The latter was favored over the winner by the crowd of 21,765, for reasons difficult to fathom. Albert J. Mesler's Sid's Gambol was a head behind Hastego in third place and a little more than two lengths before Clearwater Stable's Portersville, who was making his seasonal debut. Egotistical paid $6 after getting the 6 panels in 1:11⅖ on a sloppy track.

All Front-Runners

Ycaza won the opening dash on Naughty Nymph and the sixth event on Spring Training. Like Egotistical, they led all the way. The young Panamanian also finished third on Election in the second race, second on Margobee in the third, second on What's Ahead in the fourth and had no mount in the fifth.

Egotistical, who had romped to a similar triumph on a fast track on April 26, was never seriously threatened today. Bill Boland sent Hastego in pursuit leaving the gate, but was never able to menace the winning son of Better Self from the stakes-winning Leslie Grey, by Isolater. Sid's Gambol was in third place for the opening quarter, but was passed by Portersville and Jutland rounding the far turn, then came on again at the end and probably would have been second in another jump.

Portersville tried to work out a mile after the finish of the feature, but had to go very wide to get past the leaders and was clocked in 1:44 and some change.

Jockey Ycaza completed a double when he hustled Mrs. Jan Burke's maiden three-year-old Spring Training to a front-running triumph in the sixth dash. The son of Mr. Busher was three and one-half lengths to the fore of William C. Partee's Vengeance at the end of 6 furlongs in 1:12⅕, while Woodley Lane Farm's Greek Knight was another three lengths in arrears. Spring Training paid $4.90.

Foxcatcher Farm's Genessian scored a front-running triumph in the fourth event, splashing to the end of the 6 furlongs 2½ lengths before Maine Chance Farm's What's Ahead, who led Joseph Marrone's Byvote by almost four lengths. Frank Lovato piloted Genessian, an altered son of Polynesian from the stakes-winning Gaffery, who paid $15.30 and was teletimed in 1:12⅘.

John W. Nizlek's Periquest stood a long drive to take the fifth event by a half length over Nanuet Farm's Aces Even. Mrs. Frank Dougherty's Honey Ann was a little more than a length farther back at the end of a rather rough 6 furlongs, while Midas Farm's Bravely Waving was almost two lengths out of the money. Angel Valenzuela rode Periquest, who paid $11.10 and required 1:12⅘ for the 6 panels.

APPRENTICE ROBERT NONO—Rode both ends of the $268.60 Daily Double at Sportsman's Park yesterday, with Dude's Belle and Royal Flyer being successful.

Maxwell, Morris Post Doubles at Ascot Park

Flying First, Beyond Words Successful for Oklahomans

By R. E. HURLEY

ASCOT PARK, Cuyahoga Falls, Ohio, May 5.—It was Oklahoma day at Ascot today with leading trainer Pete Maxwell sending out his 17th and 18th winners and Sooner rider Boyd Morris handling both victors for his fellow statesman. Flying First completed the double for Maxwell's candy-striped racers as the Flying Doug gelding scored a front-running, length win over E. J. Cue's Danger Cue in the fifth race of the afternoon.

The solid rains of the week end left the track in a heavy, trying condition, but Morris broke Flying First right to the top in the six and one-half furlong sprint and turned back Danger Cue while running the distance in 1:23⅗.

Flying First returned $11.80 while winning his second purse at the meeting for Maxwell. A crowd of 4,453 attended.

A race earlier, Maxwell's Beyond Words assumed command after a half mile of the six and one-half furlong sprint, then raced on to register by two lengths over Betty Rosenberger's Flying Bal. Beyond Words, a chestnut daughter of Full Stride from War Moment, needed 1:24 flat to complete the distance and returned a liberal $8.20 as second choice in the wagering.

The pair of victories raised Morris' count to 10 winners at the meeting and placed him within striking distance of the leaders with over three weeks of racing left at this three-quarter mile plant.

Jockey John Rivera picked up a mount

Continued on Page Three

Preakness Is Next For Derby Winner

Silky Sullivan, Gone Fishin' Also on Way; Jewel's Reward Scheduled to Depart Today

By JOE HIRSCH

CHURCHILL DOWNS, Louisville, Ky., May 5.—"On to Baltimore and the Preakness" was the order of the day here in rain-drenched Derbytown, as the majority of those who participated in the Saturday's 84th "Run for the Roses"—including Calumet's victorious Tim Tam—either made ready or were on their way to the city of white steps and the second leg of racing's Triple Crown for three-year-olds, to be run May 17.

Tim Tam, and other Calumet horses, entrained at 5 a. m. this morning and are due at Pimlico early Tuesday. Ross & Klipstein's Silky Sullivan and Llangollen's Gone Fishin' train out this afternoon, are also expected to arrive in Maryland tomorrow. Sunny Blue Farm's Lincoln Road and Crabgrass Stable's Noureddin, who surprised almost everyone except their interests by finishing second and third, respectively, in the Derby, are both expected to be made supplementary nominees to the Preakness at a fee of $7,500—before the Wednesday midnight deadline.

Maine Chance Trio Leaves Today

The Maine Chance Farm trio of Jewel's Reward, Ebony Pearl and Jet's Alibi depart by train for Baltimore Tuesday morning. George Lewis' Martins Rullah, who vanned to New York on Sunday, will also have a crack at the Preakness, and will be shipped to Baltimore from Gotham later in the week. Thus, of the 14 horses in the Derby, eight are scheduled to run back for the Back-Eyed Susans.

A viewing of the patrol films of the Derby this morning was most revealing, with the following points dramatically underlined:

1. Aside from Tim Tam, the "biggest" race of all was run by Noureddin, who

Continued on Page Four

$224.60 Daily Double Registered at Maumee

Jockey Venne Gets Another Win With Sno-Abe in The Dude Purse

By T. J. MULLIGAN

MAUMEE DOWNS, Maumee, Ohio, May 5.—The sun shone brightly at Maumee Downs this afternoon but plenty of topcoats were in evidence and cold breezes whistled through the plant. A "good" track prevailed for the mediocre eight-race program presented for the estimated washday crowd of 3,300 who braved the chilly weather. Alas Alacrity, winner of the opener, and Sir Walter R., who won the second race, made up the winning Daily Doble combination that paid $224.60 to the holder of these ducats.

Alas Alacrity, an invader from Ascot Park, scored an easy triumph in the curtain raiser, and, overlooked in the wagering, returned $26.80, $12.00 and $8.80 across the board. Jockey Fred Van Skyke was aboard the light bay daughter of Wind

Continued on Page Forty-Six

INSIDE HOLLYWOOD

By Herb Stein

HOLLYWOOD, May 5.—As you probably know, there's no beer peddling allowed in the Los Angeles Coliseum, and no boozing permitted. Well, at a night game earlier last week when the Dodgers were being trampled by Pittsburgh, a visitor was stunned to see all the gulping going on in the stands — flasks, small bottles, spiked drinks. He turned to his L. A. host as he viewed the 105,000-seat stadium and cracked: "This is the biggest saloon I've ever seen in my life!" . . . Lotta the Dodger players are fed up with the prima donna antics of Mr. Snider and wouldn't be one dambit unhappy if the front office blew the Duke for a catcher. . . . Incidentally, writer Alan Wilson says, "The Dodgers are playing such lousy ball the City of Los Angeles is thinking of moving to Brooklyn." . . . CBS casting director Charles Straus and Ingrid Goude, former Miss Sweden, are trying to make the Big Decision—whether to hitch or scratch the match. . . . Jack Kramer's five yearlings are here from Australia and training at Fresno. From here on, says the pro tennis man, "I'll spend half my time watching my horses, the other half the tennis matches."

▲ ▲ ▲

BOB HOPE: "It's certainly wonderful about Bing Crosby. His boys are all grown up and now his wife is expecting a baby—22 years apart. That's the longest coffee break in history." . . . Kathy Grant Crosby is mulling a piece for a national mag on her spouse called "The Bing and I." . . . Groucho Marx's wife, Eden, will again appear with him for his summer outing in "Time for Elizabeth" on the East Coast straw hat circuit. They open at the Lakes Region Playhouse, Laconia, N. H., July 7. . . . Close friends of Marlon Brando have been giving him the business for playing the sympathetic Nazi in "The Young Lions." . . . Brando must be close to starting his own Western; he started taking gun-shooting lessons, hoping to be as good a draw with the gun as he is at the box office. . . . Jerry Wald at Harvard last week and trying to get the nod to shoot some of "Hell Raisers" on location there. For insurance, he took Harvard alumnus Phil Dunne with him.

▲ ▲ ▲

The Mmes. Randolph Hearst, Charles Luckman, Buddy Adler and Alonzo Bell pose for still at 20th with Rossano Brazzi—special art to bally the preem of "South Pacific" May 21 at the Egyptian. Proceeds go to the UCLA Medical Center and the original goal of $75,000 is now being aimed at the $100,000 target. . . . Don't know if there's a connection, but since Dolores Michaels shed her husband she's shed weight. . . . Rossano Brazzi says he's going through with a suit against the British newsman who attributed quotes to him on June Allyson and Dick Powell he claims he never uttered, particularly since the Powells are about the best friends he has in Hollywood. The scribe, by the way, is the same chap who shivved Brando with quotes about the actor being embarrassed about all pictures he's made. Sinatra's switch of plans on a vacation in the Orient is due to but one reason: He's too bushed even to try the trip at this point. What with turning out pix back to back, records back to back, TV shows back to back—his back's just about broken. And Vegas pooped him, too. . . . Joey Foreman, Mickey Rooney's straight man, gets his first pic break in The Mick's "Andy Hardy Returns." . . . Stanley Kramer wants Tony Curtis right back for "The Glorious Brothers," as a follow-up to "The Defiant Ones." . . . Kim Novak's romance with Gen. Raphael Trujillo Jr. hit the end-title stage. But she's always capable of a sequel. . . . Al Zugsmith's "High School Confidential" release moves up from July to May 29, still with an Atlantic City premiere.

▲ ▲ ▲

What with his nightly intro of Roberto Sherwood during her Mocambo stand, his help while Ben Blue was ailing, his feud with Elsie Maxwell and Jack Parr, his TV shows, his upcoming stint at the Tropicana, Walter Winchell has been lapping up more space locally than almost any star, with the exception of Lana. . . . Goodson-Todman talking an anthology teleseries with Joan Crawford. She wouldn't have to act, just play hostess. . . . Claudette Colbert has 60 grand of her own loot in a pilot called "Lady Senator" that never got off the floor. It's being offered around again. The 60G figure is a pile of loot; most pilots come in for about 40. . . . George E. Phair points out that if you're gunning for entertainment these days, you'll find "Fastest Gun Alive," "Guns Don't Argue," "Gun Duel," "The Hired Gun" and "Showdown at Gun Hill." And coming up is "Guns, Girls and Gangsters." . . . Jayne Mansfield and Mickey Hargitay are due in Brussels for the Fair; muscles in Brussels.

ON THE BROADWAY SCENE

By Burt Boyar

NEW YORK, May 5.—OFF THE RECORD: Next year's TV will offer some exciting "Spectaculars." Cecil B. DeMille will make his first appearance on television, hosting one called "Fifty Years of Film." General Motors will probably pick up the $750,000 tab. . . . Another in the works is called "30 Years From Now," which will show a typical family living a typical day in 1988. Architects and manufacturers will help out by designing and building the home of the future, cars, telephones, televisions, and there will even be help from the American Medical Association, which will speculate on which of today's dread diseases will be "tomorrow's common cold." The plan is to use one of the currently popular television families such as Danny Thomas, etc. . . . Orson Welles signed the ABC-TV contract. You can expect him on your screens in the fall or January at the latest.

▲ ▲ ▲

SHUBERT ALLEY: Julie Styne who sailed Thursday on the Liberte will receive a medal in Rome. It'll be his first visit there since writing "Three Coins in the Fountain." . . . "Two For The Seesaw" plans a U. S. touring company, as well as one for Europe. . . . Roger Stevens and David Susskind will co-produce N. Richard Nash's new play, "Fire At Night." They're courting Marlon Brando for the lead. . . . Budd Schulberg's "The Disenchanted" is expected to make Broadway this fall. . . . Bramwell Fletcher (an early Diana Barrymore husband), who is Edward Mulhare's stand-by at "Fair Lady," kills time painting portraits at $1,000 apiece. . . . Monday's a big day on Broadway. The Lunts open in a new play in their new theatre and it's Mary Martin's 18th anniversary as a wife. . . . Fred Clarke, who asked out of "Romanoff and Juliet" for a picture deal, is reported to have bought his contract back from producer David Merrick for $7,500.

▲ ▲ ▲

TV: Ethel Merman and Ford are negotiating a pair of specs for next season: "Happy Hunting" and "Annie Get Your Gun." . . . Maurice Chevalier is making a Desi-Lucy film. . . . Here's some happy casting: Jane Powell's being sought as Eileen in the televersion of "Wonderful Town," which will star Roz Russell as her sister Ruth. . . . Pontiac, which is sponsoring Phil Silvers in a big spectacular late this month is looking for nine others to do with different famed personalties for each. . . . One of the hottest new shows is expected to be "The Cowboy Hall of Fame" for which they are trying to get Gary Cooper or John Wayne as host-MC. . . . A free-swinging lady TV critic recently dropped this pearl out of the snide of her mouth: "Commercials could be planned with more sense. Playhouse 90 has five sponsors. It would be much better and a great help to the play if the individual sponsors assumed the cost once every four weeks and reduced the bulk of messages." The so obvious answer: It would help everyone except the five companies which spend a million a year apiece to give you this free entertainment. . . . This lack of understanding or consideration for the needs of the sponsor is topped only by another TV critic who gem'd: "Nelson Rockefeller should take a few TV lessons before facing Spivak's Meet-the-Press men." I have inside information that Mr. Rockefeller does not plan to pursue a theatrical career. He just has a few things to discuss, like the state of our nation's economy.

▲ ▲ ▲

TAXIGABBING: Zsa Zsa has her price. For $1,500 she'll be queen of the Beaux Arts Ball somewhere in Omaha May 10. . . . The Satellite is a new and plush West Side after-theatre spot on E. 49th. . . . Never saw so much business as at the new Trader Vic's in the Savoy Plaza. They have wall to wall customers till closing time at two in the morning. And, the food is not bad. . . . Egad, that was Laurence Olivier bouncing around the Chardas last night! . . . Tell me, do you really give a damb if Linda Christian and that "Baby Pignatari guy are talking to each other today?" . . . Miami's big talk concerns the Eden Roc, the last of the aristocrats to maintain the European plan. . . . Charles Holden, whose music used to delight the El Moroccans, has signed to deliver it to the Westhampton Bath & Tennis Club this summer.

SPORTS CLOSE-UPS

By Ira Seebacher

NEW YORK, May 5.—One of the things that has always bedeviled the purchaser of TV time is that his telecast would be blacked out in the New York area. This was eventually solved by transporting many sports events to other venues, then throwing open the New York TV market. In a sense this was fine for those fans who stay at home and see their sports for free, but for those who liked to go out and see the big events in person, it was murder. It meant jumping all over the map for the big fights, the football games and the like.

Now it appears the same thinking has taken over in telecasting baseball. True, the Yankees, the home club, are going to air most of their games, both home and away, but a year or two ago, who dreamed all the other clubs would be in a mad scramble to have their games telecast in New York?

▲ ▲ ▲

Part of this stems from the belief in TV circles that the New York audience is still keenly interested in the Dodgers and Giants. Another sector of the TV doubledomes believes that if the Dodgers and Giants are gone, New Yorkers will take anything in the way of National League fare, even games played by the Phillies, Pirates and Redlegs.

So we are about to sit down to a seven course TV dinner of baseball. The opportunity to see it on TV in New York will abound. Everyone wants in on the act and no one seems to chop down the output which obviously is going to hurt all concerned, even the Yankees themselves.

Where is Commissioner Ford Frick with all this going on? Obviously he is helpless as the owners get ready to slash each others' throats. It is not a very pretty picture this sordid grubbing for the extra dough that TV brings.

Yet recently we were shocked to hear a veteran newspaperman, say, "My job is to write about those musclemen out there and I couldn't care less who does what, where and why concerning TV. I've never written a line about it and I don't intend to."

Well, that's his opinion and if he can sit by and watch a sport ruin itself without ever lifting a voice in protest, we suppose that is his opinion. A lot of people who just follow sports, not write it, are quite sensitive to the situation, tremendously informed, and eager to see some sort of reform. Even Congress is aware that TV and sports do not necessarily make for a happy marriage. Legislation is now in the works whereby the clubs can control the amount of TV they put on. Until now, they've always stated—or pretended—they could not so control this phase of their business for fear of being charged with anti-trust practices. It isn't exactly restraining trade when you tell a man you will sell him so much TV time and no more but this has been their alibi in going all hog.

▲ ▲ ▲

Of course, with the entire East flooded

Continued on Page Forty-Six

AMERICA'S TURF AUTHORITY
Daily Racing Form
FOUNDED IN 1894
Official Newspaper of the National Association of State Racing Commissioners

Published daily, except Sunday, by
TRIANGLE PUBLICATIONS, Inc.
DAILY RACING FORM

J. Samuel Perlman......Editor and Publisher
Dan Lyons......................Chief Turf Editor

ASSOCIATED PAPERS:
731 Plymouth Court..............Chicago 5, Illinois
525 West 52nd Street ....New York 19, New York
1540 N. Vermont Avenue.....Los Angeles 27, Calif.
50 Richmond St., East....Toronto 1, Ont., Canada
4133 University Way..........Seattle 5, Washington
2134 N. W. Miami Court..........Miami 37, Florida

KENTUCKY BUREAU
145 East High Street..........Lexington, Kentucky

Entered as second class matter, May 26, 1945, at the post office at Chicago, Ill., under the Act of March 3, 1879.

Member of Audit Bureau of Circulations

SUBSCRIPTION RATES

	One Month	One Year
Second Class	$11.00	$132.00
First Class	14.90	178.80
Air Mail	18.80	225.60

Minimum subscription period is 1 month of 26 issues

Back number single copy price, 50 cents.

Address all communications, make all remittances and send all manuscripts to
DAILY RACING FORM
731 Plymouth Court. Chicago 5, Ill.
Telephone: WAbash 2-0366
Herbert S. Kamin, Business Manager

Chart number of first race in 1958 was 41117

UNITED PRESS NEWS BRIEFS

NATIONAL:

Norway's Princess Arrives for Visit

NEW YORK, May 5.—Norway's Princess Astride arrived today on a 10-day visit to the United States. Highlights of her visit will be her first meeting with President Eisenhower at a luncheon tomorrow in Washington and attendance at the Minnesota Centennial Celebration in Minneapolis, May 8-11.

U. S. Steel Expects Business Improvement

HOBOKEN, N. J., May 5.—U. S. Steel Corp., the world's biggest steel company, looks for an improvement in its business "in the months ahead" and is "moving forward consistently" in its expansion programs to be ready for the improved demand, Chairman Roger M: Blough said today. Blough's remarks were prepared for delivery at the annual stockholders' meeting here on the campus of Stevens Institute.

Ike Names Hoover Personal Representative

WASHINGTON, May 5.—President Eisenhower designated former President Herbert Hoover today to be his personal representative at the "United States Day" ceremonies—July 2, 3 and 4—at the Brussels World Fair. Hoover, who underwent a gall bladder operation April 19, advised Eisenhower that physicians thought he would be able to make the trip.

Bradley Takes Issue With Vinson

WASHINGTON, May 5.—Gen. Omar N. Bradley said today the danger of a Prussian-type general staff corps emerging from President Eisenhower's military reorganization plan is so remote "it's a waste of time to even discuss it." Bradley, five-start World War II. hero and now a watch company executive, thus took issue with Chairman Carl Vinson (D-Ga.) of the House Armed Services Committee.

Foreign-Aid Defeat Possible—NPA

WASHINGTON, May 5.—The National Planning Association said last night Russia may hand the United States a "catastrophic" foreign-aid defeat unless strings attached to many U. S.-aid programs are cut. The association said that foreign nations increasingly—and with some justification—view this country's foreign-aid activites as "begrudging, niggardly and petty-minded."

FOREIGN:

50,000 Busmen Strike in London

LONDON, May 5.—Fifty thousand London bus drivers and conductors quit work today in a strike that crippled commuter services and paralyzed the downtown area with monumental traffic jams at the start of a record tourist season. Many Britons feared the bus strike, effective last midnight, would be followed by a similar walkout over wages by employes of the nationalized railroad and by a sympathy strike of the city's subway system.

Fifteen NATO Ministers Meet

COPENHAGEN, May 5.—The 15 NATO foreign ministers met here today, sobered by a U. S. warning that Russia no longer wants a summit conference. Authoritative sources said Secretary of State John Foster Dulles was informing the Western Allies he believed Russia might attend a summit meeting—but only if it were held on the Kremlin's own terms.

Gomulka, Cyrankiewicz on Satellite Visit

WARSAW, May 5. — Polish Communist leader Wladyslaw Gomulka left here today for a visit to Romania, Bulgaria and Hungary that is expected to give Poland closer ties with the other Communist satellites. Gomulka was accompanied by Premier Josef Cyrankiewicz and other party and government leaders.

Elect Few Remaining Deputies in Iraq

BAGHDAD, Iraq, May 5.—Voters today elected the few remaining deputies in the new Iraq Parliament, but most opposition followers boycotted the election on the grounds it was not free. Most members of Parliament took their seats without opposition and, in most of Iraq, the election was over before it officially began.

Gromyko Hands Note to Thompson

MOSCOW, May 5.—Soviet Foreign Minister Andrei Gromyko today handed U.S. Ambassador Llewellyn Thompson a note believed to contain the Russian reply to the Western agreement to discuss preliminary arrangements for a summit conference. Gromyko first received French Ambassador Maurice Dejean, Thompson three hours later and then met with Sir Patrick Reilly, the British ambassador.

Nixon Arrives in Bolivia

LA PAZ, Bolivia, May 5.—Vice-President Richard M. Nixon flew into this two-mile-high capital of Bolivia today to reach the half-way point of his 18-day tour of eight South American countries.

Sand Boy Scores in Slop at Pimlico

River Downs Cards Six Stakes Events

Two for Juveniles, Two For Grass Horses Spark Meeting Opening May 30

CINCINNATI, Ohio, May 5.—Six stakes will be renewed during the 44-day River Downs meeting, opening on Friday, May 30, it was announced today by Leon A. Slavin, president and general manager of the local course. Two of the added money events are for two-year-olds, while a like number will draw performers three-year-old and upward into competition over the main track, and the remaining two are under conditions requiring the starters to compare skill on the grass on one of America's finest courses of its kind. The latter two stakes also will be confined to racers three-year-olds or older.

Juveniles will be seen in the Symphony Stakes, exclusively for fillies, and the Ohio Valley Stakes, which is patterned or conditioned for colts, geldings and fillies. The Verdant and Queen City handicaps will provide racing over the turf, the former at 1 mile and the latter over the more testing distance of 11 furlongs. In the Kentucky Handicap acceptors three-year-olds and older will match sprinting prowess at 6 furlongs, while the Cincinnati Handicap, open to horses of the same ages, will be decided over 1 1-16 miles.

Symphony Run June 7

The 5 furlongs Symphony Stakes will be presented on Saturday, June 7, and the renewal of the Ohio Valley Stakes is set for Saturday, July 12 at 5 1-2 furlongs.

The Kentucky Handicap will be run on June 14. The Verdant's renewal date will be June 21, with its companion turf piece, the Queen City Handicap, set for the second holiday of the meeting, Friday, July 4, and the Cincinnati Handicap is down for decision on Saturday, July 19, closing day of the meeting.

Slavin said that River Downs will continue its policy of making the widest possible use and distribution of purse money in respect to stakes and overnight races. He declared that purses will be graduated to permit horses of better or higher classes to earn more than those of lower rank.

For the holiday opening and also on Saturdays, when a stakes is not down for decision, the value of the day's feature will range from $2,000 to $3,000. The program will permit frequent appearances of the better horses among close to 1,000 expected for the meeting and special emphasis will be placed on racing over the longer distances and on the turf course.

A list of the River Downs stakes, with closing dates for nominations in parentheses, follows:

June 7—Symphony Stakes, $3,000, two-year-old fillies, 5 furlongs (May 28).

June 14—Kentucky Handicap, $3,500, three-year-olds and upward, 6 furlongs,

June 21—Verdant Handicap, $4,000, three-year-olds and upward, 1 mile (on the turf) (June 14).

July 4—Queen City Handicap, $4,000, three-year-olds and upward, 1 3-8 miles (on the turf) (June 18).

July 12.—Ohio Valley Stakes, $3,000, two-year-olds, 5 1-2 furlongs (June 28).

July 19—Cincinnati Handicap, $4,000, three-year-olds and upward, 1 1-16 miles, (July 5).

Today's Index

	Page
Alphabetical Index to Entries	46
Ascot Park Entries	52
Ascot Park Results	53
Beulah Park Entries	52
Beulah Park Results	53
Cahokia Downs Entries	44
Cahokia Downs Results	43
Churchill Downs Charts	12
Churchill Downs Past Perf'nces	21
Claims and Sales	8
Fonner Park Entries	44
Fonner Park Results	43
Garden State Park Charts	45
Garden State Park Past Perf'ces	34
Golden Gate Fields Entries	44
Golden Gate Fields Results	43
Jamaica Charts	49
Jamaica Past Performances	25
Lincoln Downs Charts	48
Lincoln Downs Past Perf'm'ces	26
Maumee Downs Entries	44
Maumee Downs Results	53
Maywood Park Trotting Charts	54
Maywood Park Trotting Entries	54
Old Woodbine Entries	44
Old Woodbine Results	53
Pimlico Charts	13
Pimlico Past Performances	39
Selections	11
Sportsman's Park Charts	9
Sportsman's Park Past Perf'nces	14
Sweep's Graded Handicaps	10, 47, 52
Wheeling Downs Entries	44
Wheeling Downs Results	53
Workouts	50, 51

Connors Corner

Jamaica's Crowd Legend Fails As Garden State Meet Begins

By "CHUCK" CONNORS

JAMAICA, L. I., N. Y., May 5.—This racing ground is all set to enter upon its final week. The scene will then shift over to Belmont Park where a vast improvement in the size and caliber of the starting fields is anticipated. Jamaica, in the spring, over the years, has not been noted for its king-sized starting fields and racing officials and public alike have searched for the reason, but have never come up with one that answers the question. Horsemen when queried on the matter, cite the condition book, the condition of their charges, the vanning conditions from one track to another and other reasons. A legend has been built up in the past few years that Jamaica is by far the most popular track in New York. Well, many people are beginning to refute that claim and try to figure out where the stories originated. There is no gainsaying that Jamaica is popular in the spring. Everything is new, including a lot of two-year-olds and some fresh folding money that was accumulated following the holiday season at Christmas time.

Jamaica encountered its first opposition on Saturday when Garden State opened the New Jersey season. Garden State outdrew Jamaica by some 5,000 people and at the same time shoved more currency through the totalisator. Then again nearer home the "jugheads" on several occasions topped the play at this track not by a few dollars, but a wide margin. There is a vast discrepancy in the turnstile count from Saturday to the Saturday previous. On the latter date 41,372 were on hand. The past week end the count was 28,156. It is a cinch that the absentees did not make the trip to Garden State or stay home to await the running of the Derby, or wind their way out to the golf course. It is hard to believe that Jamaica lost its appeal to New Yorkers overnight. Then again there is another angle that must be taken into consideration, and that is the summer meeting at Jamaica. Compare the turnstile count during the Saratoga Springs-at-Jamaica meeting as against the early days in the spring or the late ones in the fall. There is a pronounced difference in favor of the early opening and the late fall closing.

Derby Riders Return

New York's jockey invaders to Louisville, Ky., for the Derby, were back this morning. They reported that the track was muddy and now would await some assignments, if coming, in the Preakness. . . . Trainer Jim Ryan of the Mrs. John R. H. Thouron stable returned Ben Lomond from Garden State to Belmont Park. . . . Mr. and Mrs. Frank C. Rand, who week-ended at Garden State, their Clem was a starter in the Valley Forge, returned from that point. . . . One-Eyed King, owned by the Cain Hoy Stable, was back at Belmont Park this morning. . . . Jockey Pete Anderson and Eric Guerin motored back from Garden

Continued on Page Forty-Six

JOCKEY J. J. RIVERA—Rode both ends of the Ascot Park $139.80 Daily Double when Valley Flyer and Pirro scored.

Maxwell, Morris Post Doubles at Ascot Park

Flying First, Beyond Words Successful for Oklahomans

Continued from Page One

in the second race subbing for Floyd Green who reported sick, and took advantage of the break in fortune to complete riding both ends of the Daily Double events, winning by a half length with Charles Sokolsky's Pirro. Derral W. Shelton's favored High Rich was second to Pirro after appearing to loaf at the close of the mile and sixteenth race, tossing victory to Pirro who completed the distance in 1:54 over a very heavy track. Pirro paid $32, with Rivera's followers picking up $139.80 in the Daily Double.

The 26-year-old Puerto Rican had a comparatively easy time of it with Ruby Sharrard's favored Valley Flyer in the opening race with the Blue Flyer gelding scoring by two and a half lengths over Mike Mazzaro's What A Guy. Valley Flyer paid $4.20 after touring the 6½ furlongs in 1:24⅗. The pair of victories raised Rivera's score to seven winners at the meeting and was the fifth time at the current meeting that a jockey had ridden both ends of the Daily Double events.

rac'ing dic'tion-ar'y . . . . . . by Reb

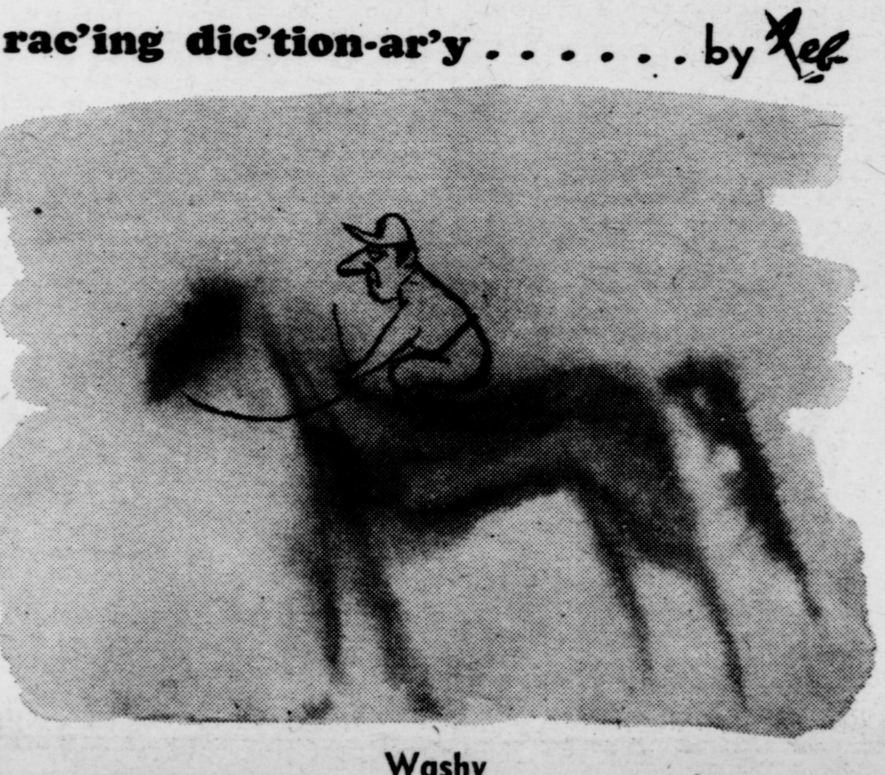

Washy

Adverse Weather Greets First Day

9,498 Watch Vain Stretch Challenge by Pine Theme; Tee Shirt Third in Feature

By PALMER HEAGERTY

PIMLICO, Md., May 5.—George W. Parker's Sand Boy, always a dangerous competitor over a sloppy track, had a racing surface to his liking this afternoon and charged to a half-length victory over North Downs Farm Stable's Pine Theme as the Maryland Jockey Club launched its 12-day spring meeting under adverse weather conditions. In third position, three lengths farther back, came James Saliba's Tee Shirt, with Christiana Stable's Quarter Deck, mainstay of an entry favored by the rain-soaked crowd of 9,498, finishing fourth.

Noted for his early foot, Sand Boy outsprinted Pine Theme for command and was responsible for the pace under clever rating by Bennie Green. The two leaders were separated by about two lengths until inside the furlong pole, where Pine Theme showed surprising late response to Eddie Plesa's urging and cut his deficit to a half length at the wire.

Tee Shirt, always in third position, was unable to menace the top pair but had little difficulty in holding safe the disappointing Quarter Deck. The latter, who made a seasonal bow recently at Laurel and was a bang-up third behind True Verdict and Tudor Era, showed little or no response this afternoon and was beaten about five lengths.

Favored Staysail Victorious

The Christiana Stables, trainer Henry Clark and jockey Eldon Nelson enjoyed better success in the preceding race when they clicked with Staysail, who raced coupled with Moorings Stable's Tempted and was favored at $5.20. The Half Crown colt won by a length and a half in 1:13⅗, with Mrs. J. Bowes Bond's Alstar second by almost that much over Tempted.

Staysail, who hadn't raced since finishing third behind Jewel's Reward and Nala in the Futurity here last fall, gave a smart effort today. He raced close to the pace, wore down the pacemaking Royal Clipper when ready, then scored cleverly after turning back the challenge of Alstar.

Longshot Daily Double returns, which have been prevalent in Maryland this spring, came in for further attention this afternoon when there was a pay-off of $1,272.80 on the 2-11 combination of Powhatan Farm's Quib and Charles W. Knox's Sannie. Quib, a three-year-old Quibu maiden, was graduating in his 15th start and paid $38.20.

Crown Derby, a Jack High seven-year-old who was claimed two races back for $7,500 by Jacob L. Friedman, whipped $10,000 sprinters in the fifth race. Moving from just off the pace, Crown Derby, under Karl Korte, prevailed by almost a length over Roy Faircloth's Admiral John after six furlongs in 1:13⅘. Crown Derby was overlooked in the six-horse field and paid $17.80.

Stewards' Rulings

WHEELING DOWNS, Wheeling, W. Va., May 5.—The stewards issued the following ruling today:

"By order of the stewards, Albert Florio is hereby suspended 10 racing days, May 7 through May 17, for careless riding during the running of the fourth race Saturday, May 3, causing his mount, Silent George, to be disqualified and placed second."

LAUREL, Md., May 5.—The stewards today issued the following ruling:

"Jockey Joseph Culmone is fined $50 for a frivolous claim of foul after the running of the sixth race at Laurel Saturday, May 3. Culmone was astride Movitave, who finished second to Mickey Boy."

Racing Today

(CENTRAL DAYLIGHT SAVING TIME)

Track and Number of Races	Post Time
Churchill Downs (8) Cloudy and muddy	2:00
Garden State Park (8) Raining and sloppy	1:30
Jamaica (8) Showery and sloppy	12:15
Lincoln Downs (9) Clear and fast	12:45
Pimlico Race Course (8) Cloudy and muddy	1:00
Sportsman's Park (9) Cloudy and good	2:00

Rose's Gem Seeking Spur On Purse

VanBerg Mare Won Last Cicero Outing

Topweighted My Dust Also Clicked at Sportsman's in Recent Start Under Colors

SPORTSMAN'S PARK, Cicero, Ill., May 5.—Marion H. VanBerg, veteran Nebraska owner-trainer, whose stable always plays an important role at Sportsman's Park meetings, will send Rose's Gem in quest of his second victory of the meeting in Tuesday's $4,500 one mile Spur On Purse, the feature attraction of a nine-race Ladies Day card. Contesting the middle distance affair against Rose's Gem will be such useful speedsters as Eddie Cole and Leigh Cobb's King Bebe, Mrs. Steve Ippolito's My Dust, Jerry Davidson's Olympia Blend, Vernon Fein's Some Classic, Russell Fisher's Royal Dasher, and Ed Laindache's Jims Whim.

The four-year-old Rose's Gem was a three-length winner in his only start at the meeting on April 23. He defeated Goldnose in the 6-furlong Mucho Gusto sprint. VanBerg's golding, who has been picked as the pre-post favorite, will have the services of the meeting's leading reinsman, Jack Fieselman.

My Dust Won Menow Purse

My Dust looms as secondary favorite in Tuesday's affair after clicking in the mile Menow Purse a week ago. This five-year-old Papa Redbird—My Diane horse has been mingling with handicap horses at the meeting, and in his recent victory downed Shoot Man by one and one-half lengths. Some Classic was unplaced in the Menow Purse, his most recent efort, but is expected to be a good contender in Tuesday's field. Jim Whim's last effort was also in the Menow.

Another to figure prominently is Royal Dasher, who was second behind Royal Jester in the six and one-half Heather Broom Purse last Wednesday. King Bebe and Olympia Blend also competed in the Heather Broom but failed to finish in the money.

Wednesday's Endurance Handicap No. 3 at 1 5-16 miles is expected to draw a full field. Most of the probable entrants have started in Endurance No. 1 and No. 2. Wednesday's field will most likely see J. J. Gregory's Raisin Cain and William J. Schmidt's Bozi, both recent arrivals from Florida, in the entries.

Slated to enter the third of the Endurance series are Gold Key, owned by Mrs. Anna Manzo, Emil Denemark Jr.'s Teri, and Easy Traffic, Braseda, Solero Jr., and Post Morton. All started in both prior Endurance handicaps.

Gold Key will be looking for his third win of this series. He took both the 1 1-16 and 1⅛ miles events. In winning the most recent Endurance, Gold Key stepped the distance in 1:51, setting a new track record.

Prominently figured in this Endurance series is Denemark's Teri, who finished second to Gold Key in both earlier trips. In Endurance No. 2, Teri was the even-money favorite.

Furyvan Smart Winner Of Golden Gate Derby

Takes $50,000 Handicap Event in Clear; Brief Interlude Is Second

GOLDEN GATE FIELDS, Albany, Calif., May 5.—Furyvan's sights today were being set on a bright galaxy of features for horses of his age following his smart triumph in the $50,000 Golden Gate Derby here Saturday afternoon. The Martin Traub colt, a son of Good Ending and Vancouver, gave evidence that he is a horse of some promise as he beat most of the best three-year-olds in training in California. He packed his 121-pound impost over the 1 1-16 miles in the creditable time of 1:42⅗ to score his second straight stakes triumph. The Derby is a handicap. Two weeks ago he took the Oakland Handicap at a mile and his 1958 record now reads three victories, two seconds and two thirds in nine starts.

Furyvan, ridden by Alex Maese, came from far off the pace and won going away by a length and a half with Brief Interlude carrying the colors of H. F. Dick into second place. The El See Stable's Harcall, runner-up last winter to Silky Sullivan in the Santa Anita Derby, was third and then came Frank Marshall's Circle Lea to beat the others in the field of 11.

In order behind the first four were Llangollen Farm's Crasher, the Golden Gate Stable's Prize Host, Pike and Pike's El Cajon, the Covert Ranch's Twentyone Guns, Mrs. Dr. R. Thompson's Try It, Covert

Continued on Page Fifty-Three

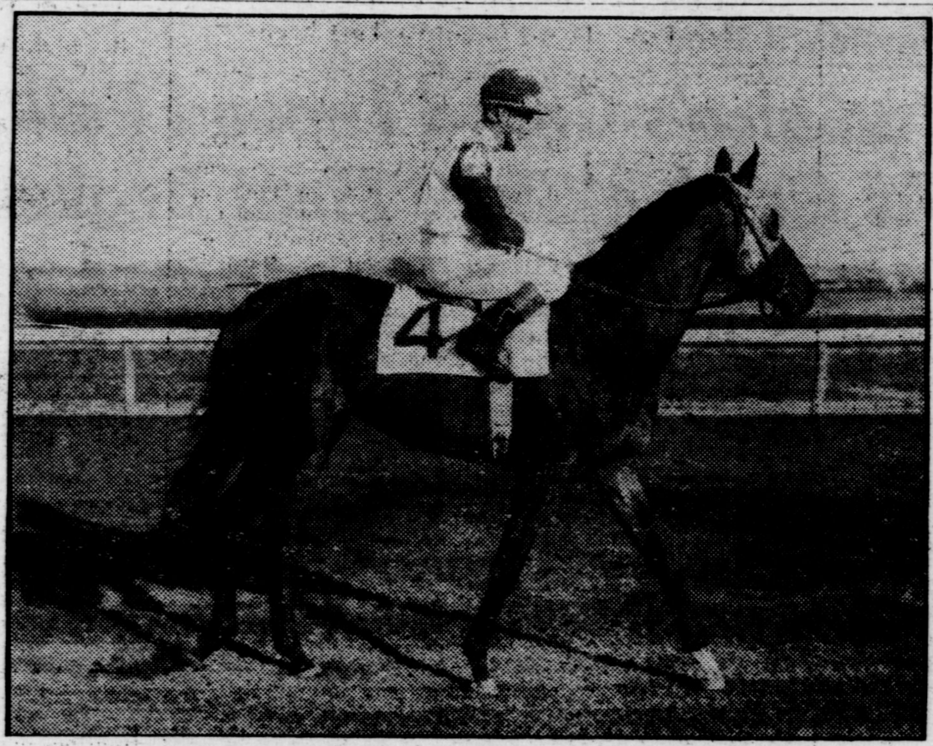

NOUREDDIN—The Noor colt turned in excellent race in the Derby.

Tim Tam En Route to Pimlico Track For Preakness Engagement on May 17

Silky Sullivan, Gone Fishin' Also on Way; Jewel's Reward Scheduled to Depart Today

Continued from Page One

came from behind a wall of horses entering the far turn, was outside of eight horses straightening into the stretch, and flew past the others with a furious burst to threaten Tim Tam and Lincoln Road in the final sixteenth. Noureddin also bobbled noticeably at the eighth pole, but recovered quickly.

2. Silky Sullivan made a brief run on the far turn when Bill Shoemaker brought him along the rail, but simply couldn't handle the track. Trainer Reggie Cornell, who saw the films this morning, together with Daily Racing Form chartmaker Bud Lyon, told Lyon, "My horse didn't have a straw in his path. We have no excuses. He just didn't like the going."

3. Jewel's Reward was in good position on the outside of horses near the quarter-pole, within a couple of lengths of the pace-setting Lincoln Road, but couldn't improve his position. Both Mrs. Elizabeth Graham and trainer Ivan Parke told this reporter over the week end that they had no excuses, that their colt didn't like the track, and that they would try Tim Tam again in the Preakness.

4. Lincoln Road, expertly ridden by the veteran Chris Rogers, saved ground all the way and verified his brilliant form in finishing a close second to Tim Tam in the Florida Derby at Gulfstream Park. Lincoln Road displayed remarkable speed leaving the gate, and Rogers was able to place him on the rail almost at once, although he broke from the middle of the pack. Making the pace all the way, as he did, Lincoln Road's effort was extraordinary, and he seemed infinitely the best son of With Pleasure to come to the races to date.

5. Tim Tam won the Derby like a good horse, under a heady ride by Ismael Valenzuela, who saved all possible ground. Swinging out around Lincoln Road in the upper stretch, Tim Tam dug in, collared Lincoln Road at the sixteenth pole, then forged forward determinedly to a conclusive half-length triumph. He was drawing away from the runner-up at the wire.

6. For a field of 14, the Derby was a cleanly run race, and all the horses emerged without apparent injury.

7. Gone Fishin' turned in an excellent effort to the upper stretch, under sharp handling by Ralph Neves, but began to retire at this point.

Lincoln Road was scheduled to leave for Baltimore this afternoon, trainer Vic Sovinski confirmed late today, probably by van. Sovinski planned to drive to Chicago tonight after shipping the main division of his stable to that city, then fly to Pimlico at the end of the week. Jockey Chris Rogers will accompany Lincoln Road to Maryland and look after him for Sovinski until the trainer's arrival. Sovinski's decision came following a conference with owner Isaac Blumberg in Chicago, and he so notified Pimlico's executive vice-president Lou Pondfield.

As for Noureddin's status, we chatted with Dr. Peter Graffagnino in New Orleans this morning, and while he was reserving a definite deeision, pending a telephone conference tonight with trainer J. H. "Slim" Pierce, the doctor said the stable was definitely "leaning toward starting Noureddin in the Preakness."

"He's got a lot of try to him," was Jimmy Jones' salute to Tim Tam at the barn Sunday morning, prior to the trainer's departure by auto for the East later in the day. (Calumet will have horses both at Pimlico and Garden State Park.) "He ran a good, solid race. I don't know of anyone who really liked the track, but the Derby proved this colt can handle almost any kind of conditions.

"Down the backside," Jones continued, "I didn't think he was going to win it. But to be a good horse, you've got to take tracks as they come. The Derby was a tough race on everyone. I don't imagine any colt looks very good this morning. Tim Tam came out of it all right, though, and when a horse wins almost all of his races—as this one has—you've got to think he's all right.

"Actually, Tim Tam probably never should have been beaten. In his first race, last fall at Garden State, he was handled at the gate and didn't get away too well. You remember how sloppy the track was that day. He made up a lot of ground in the stretch. That's when he first proved to me that he could handle "off" going. Then, in those two races in Florida, there were excuses for both his defeats.

"He's a very honest horse. He'll give you what he's got. I think I'll continue to use that ring bit; it gives the boy a little more control. I notice he made the turns very well in the Derby. I think he'll do all right at Pimlico, where the turns are a bit sharper. That's a speed horse's track, more than this one. If he gets past the Preakness, though, I'd be more confident about the Belmont, where it's a mile and one-half and there are wide, sweeping turns."

The "red board" consensus of opinion here this morning was that the Derby odds on Tim Tam were ridiculously high, that he was the most solid horse in the race, both on past performance and breeding, and that he is almost sure to be odds-on in the Preakness. Actually, the Maine Chance entry was a slight favorite at 2-to-1, while both Tim Tam and Silky Sullivan went off at $2.10 to $1.

Vic Sovinsk, trainer of Lincoln Road, was exuberant at Col. Bill Corum's post-race party, revealed that his horse split a shoe the morning of the Derby and fortunately it was noticed and replaced. Sovinski also displayed a "good luck" rabbit's foot that a friend had given him a few days before the Derby.

"It was a bigger race for my horse than the Florida Derby," Sovinski said, "a gamer race. He was running hard on the lead every inch of the way. He wore blinkers and he may not have seen Tim Tam coming to him. He's worn a hood in the past, but the cups were a little fuller in the Derby than they have been on other occasons. He may take the blinkers off now. He may not need them. He is the kind that digs in when a horse comes to him.

"You know," Sovinski said, "that Stepping Stone race was very revealing to us. He finished third because we tried to rate him. We found out that he is a free-running horse and that he wants to go his own way. It's a situation like last year, when Bold Ruler was rated in the Derby and then came back to win the Preakness on the front end. Pimlico favors a speed horse and I think Lincoln Road would like it."

Noureddin's trainer, "Slim" Pierce, was similarly delighted with his colt's race, although he noted at the barn Sunday morning that he didn't think the Noor colt would like the "off" going because of his mediocre showing here in the slop last fall in the Kentucky Jockey Club Stakes. "However," said Pierce, "he is an honest, consistent horse. In 20 starts now, he's only failed to bring home a check (first, second,

Continued on Page Fifty-Two

Backbone Considered Strong Possibility for Preakness

PIMLICO, Baltimore, Md., May 5.—Christopher J. DeVine's Backbone, recent winner of the Chesapeake Stakes, today was considered a strong possibility for the 82nd running of the $100,000 Preakness Stakes on Saturday, May 17, by trainer Lloyd A. Murray. Backbone, son of England's Worden, winner of the 1953 Washington, D. C., International, has Garden State's Delaware Valley Stakes as his immediate objective. The colt's effort in the six-furlong event on Saturday will determine his starting status in the Preakness, Middle Jewel in the Triple Crown.

"If Backbone impresses us 'that' much, we could then take a chance in the Preakness," Murray said. "His race in the Chesapeake earned him a lot of respect, we believe. He had the speed of the field and showed gameness in sticking it out when he was challenged by Nala."

Assign Iron Liege Top Impost of 126

Weighted One Pound Above Promised Land at Jamaica For $50,000 Grey Lag 'Cap

By BOB HORWOOD

JAMAICA, L. I., N. Y., May 5.—Calumet Farm's Iron Liege, a doubtful starter, has been assigned the top impost of 126 pounds for Saturday's $50,000 Grey Lag Handicap at 1⅛ miles.

Mrs. Ethel D. Jacobs' Promised Land, who is next in the weights with 125, is the probable starting topweight in the week-end fixture. Happy Hill Farm's Kingmaker, who won the stake a year ago and also won the recent Excelsior 'Cap here, has been given 123 pounds, two less than he carried in the Excelsior. C. T. Chenery's Third Brother drops four pounds from the package he carried into second place in the Excelsior to carry 120 and is a probable starter.

Alfred G. Vanderbilt's venerable Find, who tired as though in need of the race at the end of the Excelsior, has been assigned 119 pounds, the same burden given Mrs. Wallace Gilroy's Oh Johnny. Edward Seinfeld's Admiral Vee and Mrs. Adele L. Rand's Clem, who have disappointed in recent races, have been given 118 pounds each, one more than Brookmeade Stable's Oligarchy, winner of the Widener and Laurel handicaps.

Fourth in Valley Forge

Iron Liege finished fourth in last Saturday's Valley Forge Handicap at Garden State Park, beaten a little more than a length for all the money and can't be counted out of the Grey Lag, though he would seem to be facing sterner opposition under the same burden. Clem finished a length in front of Iron Liege and a neck and a nose behind Sharpsburg and Tick Tock. This race was a vast improvement over Clem's local races and may indicate that he disliked Jamaica.

The others of the highweights in the Grey Lag are all expected to go postward. Other likely candidates include Mrs. J. R. H. Thouron's Ben Lomond, 115; Mrs. Jacobs' Paper Tiger, 115; Jack W. Schiffer's General Arthur, 110; King Ranch's Beam Rider, 108; Ogden Phipps' Bureaucracy, 107, and Mrs. Jan Burke's Field of Honor, 107 pounds.

Complete weights follow:

Horse.	Wt.	Horse.	Wt.
Iron Liege	126	Tick Tock	115
Promised Land	125	General Atrhur	110
Kingmaker	123	Master Boing	110
Third Brother	120	Beam Rider	108
Find	119	Ambehaving	107
Oh Johnny	119	Bureaucracy	107
Admiral Vee	118	Busher Fantasy	107
Clem	118	Field of Honor	107
Oligarchy	117	Nip and Tuck	107
Tenacious	116	Roscoe Maney	107
Ben Lomond	115	Pylades	106
One-Eyed King	115	Casual Friend	98
Paper Tiger	115		

Judge's Stand

By Charles Hatton

Derby, Tim Tam Thrill Prince Aly Khan
Silky, Julius Try Again on Old Hilltop
Preakness Course Favors Lincoln Road

PIMLICO, Baltimore, Md., May 5.—The odd thing is how swiftly the scene shifts in racing's passing show. Several hours ago, we were caught in the vortex of the crowds at rollicking Derbytown, down where the razz-matazz flows. But even before Tim Tam's roses faded, it had returned to its normal, slow pulse and the deadly monotony of daily life. The show, racing's annual spring spectacular, has gone on the road to Pimlico. And the peace of the scene on the hilltop now is charged with the same tremulous and exciting significance one felt at the Downs. The first eight in the Derby, plus Silky Sullivan—the pied piper of the punters—who spread a shoe Saturday, now are tempted by the Preakness. That is the equivocal sort of race the Derby developed, run as it was on fly paper. You may say a really good horse runs on anything, and we could not agree more. Tim Tam is a good horse, very possibly the next Triple Crown winner. He may conceivably be a great one, as "Milo" Valenzuela, the hottest tamale in turfdom, impulsively calls him. But different tracks, different times.

While the Derby was conclusive in the sense it asserted the gentlemanly Tim Tam's profound class and versatility, it was inconclusive as a comprehensive study of Silky's and Julius' capacities, under other conditions. That is the way we saw it. And so, we take it, did Bill Hartack, the hapless young man who sat out this Derby in the "tribune de la presse" when he might have been sitting on Tim Tam. Valenzuela, who impersonated him at Louisville, may again in the Preakness.

Parke Feared Muddy Strip

Tim Tam always rings true—which is the admirable thing about him. But there were several aspects of the 84th Derby which do not to the backers of Jewel's Reward and Silky Sullivan. These keep referring to the track, and want convincing at Pimlico. We are not the colts' apologist. And yet it is perfectly possible that had the race been decided in fast going, or even at 9 a. m. instead of 4:30 p. m. they would have made more impression. The track was light slop over a firm bottom then. At Julius' camp, Ivan Parke said: "I hope it stays sloppy. Julius is so straight in front. If that stuff out there stiffens up and gets muddy it could go against him, on those pasterns, even though he has run over every track he has found so far."

So much for the opinion, almost an attitude in some quarters, conformation is immaterial.

When Silky Sullivan breezed through the front stretch at 9 a. m. he could fly. At 4:30 he looked like sparkle plenty—mired down in mosquito bog. Moreover, the atmosphere then was extremely humid and "close." In such weather horses whose respiratory organs are suspect often are scratched. They tend to choke up. Then, of course, there is the story of the plate (he does not wear the usual aluminum variety), and "for want of a shoe. . . ."

Now one may accept any or all these extenuating circumstances, or take the view, as we do, that the best horse Saturday won. It will not at all surprise us if Mrs. Markey's colt goes right on being the best horse. Unless—and here again conformation enters into it—he has two hard races too close together. We think this may safely be left to the Joneses' discretion. But Tim Tam really is light about the flank and quarters. He is not the biggest "doer" in training and customarily is tucked after one of these searching hundred granders. It is in his favor that he recovers readily and has a two week's refresher before the Preakness.

Pimlico Course Big Factor

If we may judge the future by the recent past, which is infallible only 33 per cent of the time, Tim Tam is the-one-to-beat for the upcoming Preakness. The mile and three-sixteenths distance on Pimlico's very turning course tends to make Lincoln Road even more formidable. Perhaps he should be taken more seriously than either Julius or Silky. The conformation of the MJC course is fully as disadvantageous to the Californian as it is suitable for Lincoln Road. Nor can we think it will benefit Noureddin. Putting on our harking jacket, to borrow a phrase from Admiral Markey, it is harked that Julius is no stranger here. He won last fall's Pimlico Futurity from end to end.

Hourly now, the actors in the drama of the American Triple Crown will commence arriving on the scene. "The circus is coming to town." We shall be especially interested to note if they love Silky on the hilltop as they did on the Downs. Never in our experience have we known a horse who so completely captivated, not to say bewitched, so large a section of the turf going public. Among his species, he is an unexampled showman.

His myriad fans haunt his stall, like rock-and-roll addicts and autograph hounds stalking Elvis the pelvis. Hundreds converged on the Downs each morning, following him to the track to watch him at exercise. They

Continued on Page Fifty-One

Between Races

By Oscar Otis

Tim Tam Solid, Proved It in the Derby
Global Telecast of Derby Possibility
Mori Rates Derby Greatest Turf Event

CHURCHILL DOWNS, Louisville, Ky.,May 5.—Before the Kentucky Derby, most everybody in America analyzed the race, it seems, and the more you analyzed, the more one was forced to the conclusion that any way you cut it, wet or dry, fast or holding, it all returned inevitably and inescapably to the proposition of beat Tim Tam and take the pot. So, on the theory that if you can't beat 'em, join 'em, Tim Tam was a solid consensus pick before the race, was the chalk favorite, but the public bet on three horses in the Derby, Tim Tam, of course, but Jewel's Reward and Silky Sullivan as well. Jewel's Reward did finish fourth over a track which he was supposed to be superior, but poor old Silky, while far closer than usual in the early part of it, simply didn't have a run for the stretch. Matter of fact, he was close enough from the head of the stretch but when Shoemaker asked him to move, he simply could not improve his position. Well, Silky Sullivan was great fun while he lasted, set the whole American public on its figurative, but I guess his connections' dreams of eastern grandeur have faded. They have decided to give him one more chance in the Preakness, and if he doesn't show to advantage in Maryland, he no doubt will be back at Hollywood Park later in the season. Well, the folks out home love him, and even if he isn't a champ, he has done a lot for horse racing.

Valenzuela Fits Tom Fool Colt Well

As Jimmy Jones told us the other day, a comment which we printed Monday, jockey Ismael Valenzuela is the TYPE of rider which fits a horse like Tim Tam perfectly, being a California type rider and knowing enough to get out of the gate and get a position. He did just that, but once he got a position, he had sense enough to sit still and wait until the head of the stretch and well straightened out before making his big drive. The thing that we noticed about his ride the most was that it was gradual, growing slowly in spirit, and relentless at the end. It was a flawless performance, and as Charlie Whittingham, whose Gone Fishin' also ran, puts it, "If Ismael, or Milo, as they call him, could adjust himself to life off the race track just a little bit better, he could easily become the greatest rider of our times. Or at least as great as any. I had him around the barn for a long time, and at racing, he is smart as a whip."

Churchill Downs had phenomenal good luck with its weather, for in the face of predictions of showers, and even possible thundershowers, it turned out a pleasant day, and by post time for the Derby, sunny. But the track was slick and slippery and a bit holding and uncertain of footing all at the same time if you can imagine such a combination of circumstances. However, it is just as fair for one as another, and such a track put an extra premium upon gameness. And Tim Tam is game. It's hard to say after the Derby whether this is a year a cut above average or just an average season for the sophomore crop, and perhaps it will take more racing to bring out the point, one way or the other. But even if not a vintage year, Tim Tam would be a mighty useful horse to have around in any year. Far better than an empty stall. Jimmy, incidentally, rated him as the third best prospect in the crop when he made his annual inspection of yearlings in early fall at Calumet. His No. 1 rating was Kentucky Pride.

To get back to Silky Sullivan for a moment, we for one are not going to condemn him on the basis of his Derby showing. The effort simply was too poor to be true, and moreover, watching him closely, we noticed that he never was able to "shift gears," which he must do to bring his stretch run into effect. Therefore, the race must be utterly disregarded and a final appraisal of the Silky Sullivan quality made on the basis of further performance. When a race is too poor to be true, you must either toss it out completely, or look for something that might be ailing the horse that maybe hasn't come to light.

Estimate Biggest TV Audience Ever

"An early estimate indicates that in all probability, more people than ever before saw the Derby on television," advises Ed Wilhelm, New Yorker who handles the Gillette sports account. "We hit new territory this Derby Day by extending into the maritime provinces of Canada, but we have run out of expansion areas in the United States. Our country is saturated. To be specific, we purchased time on 193 TV stations in the United States, and 26 in Canada. On radio, we had 200 stations in the United States, 50 in Canada, and one overseas in Honolulu."

We asked Wilhelm if a global telecast of the Derby was in the prospect in the not too distant future, and he answered, "Well, if you think it is significant, our contract with Churchill Downs calls for world rights. And Gen. David Sarnoff (chief of NBC) said something a while back about Transatlantic TV being maybe around the corner. While I can't speak for that far ahead, I can say that we have had tentative discussions about expanding telecasts of certain sports events to Europe, and when the facilities are available, we'll be ready.

"Of course, to consider a global telecast, the Derby would get racing preference. It far outdraws any other race in America in the way of viewers and we feel the

Continued on Page Fifty-Five

Sportsman's Park

By J. J. Murphy

Sir Tribal's Dismal Try Was Unnecessary
Trainer Wanted Out Because of Off Track
Racetracker Capable Runner on All Going

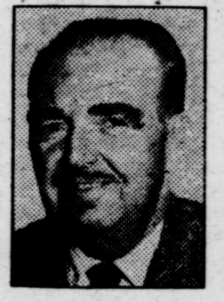

SPORTSMAN'S PARK, Cicero, Ill., May 5.—Admirers of Sir Tribal, and they are many at this course, came in for a bad break when the heavy rains of last Friday night soaked the racing strip to such an extent that it was almost muddy for the running of Saturday's feature. Although it is generally known that the grey runner is not an off-track horse, they, the public, nevertheless installed him as the favorite. He wound up a deep last and was beaten off. It is understood that trainer Steve Ippolito attempted to scratch Sir Tribal Saturday morning, but since a couple of other conditioners wished to withdraw their horses, the declaring of three from the field would have made for a five-horse race, and five horses racing are frowned upon in the Chicago area as a rule. So, regardless of the wishes of his connections, Sir Tribal was forced to run. When eight horses or less are entered in a race, a good reason for declaring must be submitted to the stewards. Evidently the fact that Sir Tribal cannot run in the mud was not good enough. Many horsemen believe that it is about time a rule was written into the book to cover such a situation and to prevent patrons from burning up their money on a horse having little or no chance.

Racetracker, owned by Emil Denemark Jr., ran a fine race in taking the week-end feature. This gelding is one of the few good runners that have sported the silks of William Hal Bishop and gotten away from the Anna, Ill., turfman. He was bred by Hal Price Headley, and last year was in th money eleven times in 20 starts, winning six races. Saturday marked his sixth start this year and it was his second victory. At Oaklawn Park he beat Ezgo, a frequent stakes-winner, and Sir Tribal on a good track. His record shows victories on every type of racing strip. Silver State, who finished second, is also a useful off-track horse as well as a shifty fast-track runner. Full Flight, who was third, is reported to be one of those for which a withdrawal slip was filed Saturday morning.

Mrs. Wise Nears Century Mark

Chicago boasts probably the oldest racing fan in the nation in Mrs. Margaret Wise, who will reach the 100 mark in a few months. Mrs. Wise, who made her home near Louisville until about 10 years ago, has either attended or enjoyed over television or radio almost every Kentucky Derby ever run. She is currently hospitalized; and it was feared she would miss this year's classic, but arrangements were made to place a TV set in her ward. And Mrs. Wise picked Tim Tam as the winner. . . . Endearment, a half sister of Idun, the 1957 two-year-old filly champion, is awaiting the opening of the Balmoral meeting. The miss is owned by Mrs. J. W. Dunham, who purchased her at the Keeneland sales last year for $20,000. . . . Overheard on a bus: "Hope that Pomeranian jockey comes here. Think he is just as good as Shoemaker." The man evidently had reference to Manuel Ycaza, who comes from Panama.

Trainers Elmer Kalensky and Arnold Winick have gained a following through the success of horses in their care during recent years. Each has a good-sized string awaiting the opening of the Balmoral meeting next Monday. In Winick's charge are Point of Order, winner of the National Jockey Club Handicap last fall; Marcia W., Spiel, Fleet Argo, Supre Metre, Andre, Rio Vegas, Dip Tower, Kathy H., Redamber, Some Front, Bit O Sport, Polly Ponder, Dusum, Rita's Reward, Jedu, Monk Shoe, Ratheram, First Fair, and Cilcennin. Kalensky has Ben A. Jones, Finical, Pride O Dixie, Golden Hue, Ahmed, Hail Navy, Raising Cain, Fast Cash, Morale, and several others in his band.

Fieselman Shows the Way

Turf veteran Mose Shapoff is visiting with his son, trainer S. W. Shapoff. . . . W. C. Tompkins sent Grand Bazaar and Rapid Free to Slaughters, Ky., to be turned out. . . . Cole and Cobb sold Pap Duncan and Dubious Max to Harold Webb, and Chuck Parvin will do the training. . . . Going into the final week of the meeting, jockey Jack Fieselman was 10 winning mounts up on his closest rivals, Willie Collier and Tony Skoronski, who were in a tie for second place. . . . W. Opperman sent Shell Diver to Louisville. . . . Tommy May received Aero Commander from Lexington. . . . Frank Nugent sent Gold Blend to Cahokia Downs. . . . J. L. Davis sent Hippolon and Tier on Tier to Detroit. . . . Trainer L. E. Ogle brought five head from Gulfstream Park for owner Charles S. Handelman. . . . Trainer Tom Kelley is at Washington Park with 30 head for different owners.

Margaret Travers, secretary to racing secretary Charles McLennan, will arrive from Maryland Tuesday. McLennan is expected Thursday. . . . An attempt will be made to save the Olympia colt, Jet Age, who suffered a fractured right front leg in Saturday's fifth race. . . . The horses of William Hal Bishop, 40 in number, are expected at Washington Park Tuesday. . . . Californian Jack Glendower, who will be an official at the Balmoral meeting, arrived from Golden Gate Park. . . . Ten head, owned by Reverie Knoll Farm, are bedded down at Washington. Trainer Frank Sanders is in the east with Romanita. He and the filly will be along later. . . . Jockey Jimmy Hanley leaves for Ascot Park Tuesday.

Maryland

By Fred Galiani

Stakes Doubleheader Closes Laurel Meet
Mickey Boy and Bernburgoo Share Honors
Banner Year Seen for New Jersey Racing

BALTIMORE, Md., May 5.—Laurel closed out a banner season Saturday and capped off final proceedings with a double stakes program, headed by the inaugural running of the Maryland Derby, and supported by the Laurel Spring Turf Handicap. Actually jockey Clarence Meaux, second leading rider in the nation, stole the spotlight, capping off three straight saddle triumphs with a sweep of both stakes races. A. J. Bullock's Mickey Boy, trained by his owner, took the first running of the Derby, which was for thoroughbreds foaled in the state, and thwarted Knollwood Farm's filly Movitave from being the first winner of the event, for which she was a solid favorite. Joe Culmone, who piloted Movitave, claimed foul against the winner, but the stewards failed to see anything in the pictures to corroborate his claim and Mickey Boy was allowed to stand as the winner.

Mickey Boy was given a come-from-behind ride by Meaux, who has adopted the Conn McCreary style of riding, and it might be added with remarkable success as his record attests. While Movitave and Tuscanaway were battling it out on the lead right from the start, Meaux allowed Mickey Boy to settle into best stride before making his move on the turn. Then coming between horses, and under a hard drive, Mickey Boy outgamed Movitave to gain a half-length verdict at the end of the 1 1-16 miles, but the margin appeared to be smaller than that as there were four horses strung out across the track.

Movitave Still Looked Good

Although Movitave was defeated, she still stood out brilliantly, turning in a splendid race. After dueling with Tuscanaway from the start, she finally put that rival away on the turn, then coming into the stretch drifted wide, a maneuver that cost her lead. In fact, she was no better than fourth when she finally straightened away in the stretch. Mrs. Walter A. Edgar's Milady Dares, who was deemed Movitave's staunchest foe, had slipped through on the rail and taken command, while Mickey Boy and Sew It Up also saved ground to head the erstwhile pacemaker. But the filly, who was the highweight of the race with 117 pounds, came again under Culmone's furious lashing and was back in the battle through the last eighth. She gave her all, but it just wasn't good enough. Though defeated she was far from being disgraced.

Milady Dares, who held an open lead in the stretch, stopped abruptly to finish unplaced. Mickey Boy moves up in off going and, though the track had a few scattered patches of water on it from the morning's rain, it was termed "good." Laurel is a deep track at best and the moisture in it may have been just what Mickey Boy wanted. More than anything, the Derby pointed out Colonel Mike's coming stature as a stallion as both Mickey Boy and Movitave are by the young stud who stands at Fred Colwill's farm. It was a sweep of honors for the Willy Schwab-Eugene Jacobs' young sire. Mickey Boy, incidentally, is the last horse bred by the late George Brown, for many years a steward at the Maryland tracks. While the Derby was confined to Maryland breds, it is not unlikely that both Mickey Boy and the filly, Movitave, will make their presence felt in future open races.

Right after Meaux received the usual congratulations in the winner's circle following the Derby, he went back to don the blue silks of William Hal Bishop for the Turf Handicap. Once again displaying perfect waiting tactics, this time on Bernburgoo, Meaux tried his move on the turn and came sailing down on the outside to turn back Walter Susini's Grey Baby in the 1 1-16 miles grass test. Grey Baby, like Milady Dares in the Derby, took the shortest way home and hugging the hedge, came into the stretch with a decisive lead. But when the real fight came, Bernburgoo was the superior and drew out to a length and a half score.

Bernburgoo Back on the Grass

Bernburgoo was the second choice in the Spring Handicap, a goodly number of the fans recalling his Continental Turf Handicap victory a year ago last spring and similar other good efforts over grass. This was the first time the Bernborough horse had run over the green ribbon since the Chicago meetings and he demonstrated a definite affinity for the going.

The disappointment in the Turf Handicap was Mrs. Herbert Herff's topweighted Tudor Era, who carried 118 pounds and the majority of the fans' money, going off at 13 to 10. Tudor Era assumed command at once and maintained his vanguard position to the head of the stretch, where he folded completely, failing to get even a portion of the purse as he finished fifth. The English-bred had been out of action since February at Hialeah, but had turned in a good effort earlier last week when he finished second to True Verdict in a sprint over the dirt course. He came out of that race somewhat run down, but it was not severe enough to preclude him starting in the Turf Handicap. Off his warm-up race, he was made the choice, but he failed to substantiate that confidence when the crucial moment came. Bernburgoo, with the

Continued on Page Forty-Six

New England

By Teddy Cox

Unlucky Rockcastle on Sidelines Again
Vet Reveals Leg Injury Not Too Serious
Keep Big Paddy in Light Training at Farm

LINCOLN DOWNS, Lincoln, R. I., May 5.—Mrs. Joseph A. Leone's big, powerful stallion, Rockcastle, is once again on the familiar hospital list. As he strolled about the stabling area this morning we stopped in for a look-see of the famed Yankeeland warhorse and found his right hind leg wrapped in bandages. The Calumet Farm castoff once again will be given a lengthy vacation but there is some hope that he will return to action before the Suffolk Downs session is terminated. Rockcastle came back to the barn in a lamed condition and nodding after his unsuccessful attempt to represent the Down East area against the invaders from New York and Maryland in the $50,000 added Lincoln Special. At first the worst was feared, for the injury appeared on what was believed to be the Rock's only sound leg.

Dr. James T. O'Connor Jr., nationally recognized veterinarian, once again was called into service to treat his favorite patient and it was found that the Leone pet was not as badly injured as had been feared. Rockcastle is one of the few horses to overcome both a fractured sesamoid and coffin bone on the same hoof. He also has been set back on numerous other occasions by varied and sundry aches and pains, but he has a way of bouncing back when least expected. Rockcastle takes a place next to Brass Monkey as one of the most popular favorites in the history of New England racing. Brass Monkey, however, was an ordinary selling plater who became famous as a Silky Sullivan or Malicious type of stretch runner.

378 Horses Stabled at Narragansett Park

Program Scribblings . . . At the moment there are 378 horses stabled as the Lincoln Downs overflow at Narragansett. Sidney Robinso, former turf editor of the Boston Post who aids Eddie Mack in the publicity office, says more than 1,200 horses have raced during the meeting, which is just about 400 more than have ever raced before over this strip. . . . The veteran broodmare, Marion Niles, dropped a foal this week at Mrs. Becky Gaignard's stock farm. It is a fine colt and the sire is Bull Dandy. The newcomer is a half brother to the filly, Devil's Dream, who was the winner of the New England Futurity in '54.

Anthony J. Ryan reports that his pride, Big Paddy, presently is living the life of Riley at his farm at Oakhurst, Mass. He reports that Big Paddy's dam, Ellen Mist, has been returned to the court of Bull Dandy this spring, in hope that she will produce a full brother to Big Paddy, who is now a four-year-old. Ryan has a five-eighths of a mile track at Oakhurst and 150 stalls, most of which are filled by boarders. He says he has not yet decided when he will bring Big Paddy back to the races. The stallion is being kept under light training.

Mrs. Gladys Hinphy named her filly Phoebe's Babe in honor of Mr. and Mrs. Ralph "Babe" Rubenstein. Mrs. Rubenstein's name is Phoebe. . . . A. N. "Buck" Kreihs, who has one of the leading stables in New England under the care of the Cuban trainer Angel Berrera, was an arrival from New York, where he has been quartered for the last month. Kreihs hails from New Orleans. His regular jockey is the veteran, Evan "Sleepy" Jenkins. . . . Trainer Dick Posey reported that he is planning to send two mares, Faithful Song and Queensware, to owner Everett Lowrance's farm at Claremore, Okla. They are to be bred to the prolific young sire, Everett Jr., who has sent out seven two-years-olds this year and all have won, which is believed to constitute a record. Faithful Song is a stakes winning daughter of Greek Song—Faithful More, by Roman. Posey is second to Guy Armes in the battle for leadership among the trainers at the meeting.

Party Special Dies While Working

During training hours, Party Special, owned by Mario Basilico, keeled over dead at the head of the stretch. A heart condition was believed to be the reason for the demise of the six-year-old gelded son of Air Hero. . . . Tommy DePalo, 19-year-old native of Bari, Italy, returned from New York, where he visited his sister. The lad is the leading apprentice of the Lincoln meeting. When he came to this country three and one-half years ago he obtained employment pushing a fruit cart in New York and one afternoon a horse player asked him why he didn't become a jock. "Whassa jock? I no understand!" came the answer, and with that the punter brought an interpreter into service and before long the lad was headed for Jamaica, where he hooked on as a hot walker. In the old country, the closest DePalo came to riding was on broken down donkeys and busted bicycles. The boy is among the most popular reinsman here.

Greek Admiral and Saratoga Pete, owned by Peter Issaris, joined the Lincoln thoroughbred colony. They were arrivals from Gulfstream Park and are trained by Don Bryant. . . . Jockey Enrique Gonzalez is back on the New England scene, having arrived from the beautiful Oriental Park in the pearl of Antilles, Havana, Cuba. Max Katz, who is a veteran of numerous campaigns at the Cuban track, but who avoided the course

Continued on Page Fifty-Five

California

By Kent Cochran

Derby Winner Furyvan—Background Notes
'Silky' Rooters Disappointed, but Hopeful
Former Racing Figure Now Philanthropist

GOLDEN GATE FIELDS, Calif., May 5.—Furyvan, bred at Helbush Farms by Miss Gwendolyn Fay of Northridge, was a driving winner of the $50,000 Golden Gate Derby. Neither Miss Fay nor her associate in thoroughbred breeding, Herman H. Helbush, was on hand to greet the bay son of the Helbush stallion, Good Ending, in the winner's circle. The colt was sold last spring, to Martin Traub, of Tacoma, at a time when Helbush was hospitalized in Los Angeles and he and his aides were disposing of all the farm's racing stock in order to lighten the sick man's business responsibilities. Trainer Carl Roles has done a masterful job of conditioning the colt, who now has earned approximately $60,000 in purses and ranks as a threat for the Westerner and other three-year-old features at Hollywood Park. Roles flew up from Inglewood to saddle the winner.

The Kentucky Derby, run three hours before the Golden Gate Derby, vied with the local affair for attention of the crowd during the early afternoon. Everyone was rooting for Silky Sullivan in the Blue Grass classic, but when the sensational stretch-runner failed, the crowd, clustered around a dozen TV sets scattered through the stands, took the disappointment with stoicism. Students of form, however, were mystified by Silky's failure to show up well in the mud, for in all his off-track races in California he had displayed a keen liking for the going. Optimists were wondering—and hoping, too—that the big Californian may "do a Your Host," for it is remembered that Your Host's worst race was in the Kentucky Derby, but that he continued on thereafter to race with distinction until a broken leg permanently shelved him the following year. Certainly the Derby at Churchill Downs was the poorest race Silky has ever run.

'Seven and Eleven' Comes Home

Trainer B. C. Haeussler, pinch-hitting for Willie Wyndle, absent at Hollywood Park, saddled his first winner Saturday when Seact Aon Deag, which is Gaelic for "seven and eleven" came home on the bit. . . . David P. Stevens, G.G.F. mutuels manager, left Saturday night for Washington Park, Chicago, to serve in a like capacity there. . . . L. J. "Monty" Montgomery flew over from Las Vegas. "Monty" is 84, and at one time operated a sizeable racing stable in California, among his horses being the stakes-winner War Allies. He was also a breeder. Among those he bred was, the stakes-class horse Lefty James. Monty was an associate of former racing commissioner Charles E. Cooper in his horse operations, and later became a bosom friend of the late William B. Kyne. The man, wealthy in oil and other industries, of late years has devoted himself to philanthropies, chief of which is putting of 20 medical students through the University of Michigan's medical school every year. To date, he has given away $3 million and says he "still has four to go."

"It has been said of humans that 'wooden legs are not inherited, but wooden heads are'," remarked the trainer as he timed a horse three-quarters in 1:19, with the horse doing his best after having been in training three months. "But I've come to think that if the axiom were turned around it would fit the horse to a 'T'." Realizing that a puddin' head or an ugly duckling may be born into any family human or equine, no matter how illustrious the ancestry, we refrain from mentioning the pedigree of the horse under discussion. . . . Jimmy Wallace flew to Chicago Sunday morning, to bed down the Agoura Stock Farm horses which left Phoenix by train last Wednesday. Jimmy will fly back next Saturday to saddle Ekaba for his try at the $50,000 Golden Gate Handicap, after which the horse will be flown to Chicago and pointed for the rich grass course races the Windy City will present this summer. Ekaba was third to Round Table and Iron Liege in last year's American Derby over the grass.

Glendower Heads for Washington Park

Jack Glendower, assistant to secretary Lou Eilken, checked out for Washington Park. . . . Charlie Mullaney, racing secretary at Stockton, returned from a trip of inspection. "Stockton will surprise California racing people this year," said Mullaney. "It is a brand new racetrack, from the foundation up. Even the racing strip is new. The old track's grandstand and club house burned down a few years ago, and the space where they stood, as well as the old track and its infield, have been converted into one big parking area. The grandstand has no supporting posts to obstruct the fans' view, and everything is spic and span. It's as modern as modern can be—in fact, it looks like 1970 construction and planning." Stockton has boosted its purses this year to a minimum of $1,000, an increase of 40 per cent over the last few years.

Cabbage Unkraut is offering the saddle services of jockey Bobby Willis, to local horsemen. . . . Trainer Bill Sargent came in from Mexico City, where he spent the winter. "I took three horses down there; sold them profitably," he said. He reports Hal King, the former

Continued on Page Fifty-Five

New Jersey

By William C. Phillips

Iron Liege Surrenders Under High Weight
Calumet-Bred Sharpsburg Shows His Mettle
Best Performance of Year for Tick Tock

GARDEN STATE PARK, Camden, N. J., May 5.—Calumet Farm's Iron Liege one year ago last Saturday stood tense and tired while the horseshoe of American Beauties were draped over his sweated shoulders as the 83rd winner of the Kentucky Derby. Last Saturday, it was Tim Tam under the same, famed devil's red and blue banner of the Mrs. Gene Markey's Calumet who proudly arched his neck in response to the plaudits and adulation of the nation as the 84th victor of the "Run for the Roses," while an older and, supposedly wiser, Iron Liege, fought on with the courage befitting a former Kentucky Derby winner in the Valley Forge Handicap. The inaugural highlight of the Garden State Park meeting and the New Jersey racing season was, however, not the Kentucky or any other type of derby. It was a handicap and, as such, Iron Liege was carrying the derby weight of 126 pounds, but all of his six rivals were receiving a socialistic redress. The burden ultimately proved too great and Iron Liege, although proud and game, surrendered to the onslaught.

Tribute to Shea's Judgment

Before an enthusiastic inaugural crowd of 33,384, it was another Calumet-bred horse who came through the misty haze to grasp the prize of the day. Sharpsburg, flaunting the silks of Roy E. Faircloth's Fairlawn Farm, furiously rushed into command to win the $28,450 Valley Forge Handicap by a neck from Howell E. Jackson's Tick Tock. Mrs. Adele L. Rand's Clem, an established and bitter foe to Iron Liege, had battled last year's Derby hero into forced submission and he held on valiantly to be just another nose behind, while relegating Iron Liege to fourth place, behind another length. As a handicap race, it was a thrilling, resounding success, and a tribute to the judgment of Racing Secretary M. C. "Ty" Shea, who engineered the weights to bring four of the eight horses to the end of the sloppy mile and 70 yards within the span of one length and a quarter. As a true test of the thoroughbred, it should be conceded that Iron Liege retained his superiority as a stalwart who simply was not quite able to concede seven pounds to Sharpsburg, nine pounds to Clem and 11 pounds to Tick Tock.

Young jockey Howard Grant, who rode a remarkably fine race astride Sharpsburg, reported after the event that he didn't think he had it won: "I just put my head down and hit him, and he did the rest." It was only in the last, crucial yards that Sharpsburg overhauled and pushed past the bitterly dueling top trio, but he was running much the strongest at the end and would have rapidly increased his advantage had the race been longer. The triumph was a tribute to Sharpsburg, a five-year-old horse by Alibhai—Nina Bruja, by Embrujo who has lost only one race since leaving the Calumet Farm at Lexington last fall to campaign for his new owner. The horse was wearing bar-shoes in front as a protection against a recurrence of quarter-crack troubles, with conventional aluminum plates behind. The rear shoes had stickers for the sloppy, slippery condition of the track, but the fronts were slick and an obvious handicap to his stride. Grant stated that Sharpsburg had trouble with the going in the early stages and that, after making a move on the stretch turn, he thought the horse was "through," but a touch of the whip called out new reserves from Sharpsburg and he ground it out through the last sixteenth.

Lester Thought He Had It

We encountered Willie Lester later in the evening and the intelligent young gentleman admitted that he thought he probably had the race won when his mount, Tick Tock, made his move in the stretch, but that the Double Jay gelding indulged in a previous bad habit of hanging on the money. Lester recalled that he thinks he would have won had he been able to slip through on the inside of the two leaders rounding into the stretch, but that Eric Guerin astride Clem shouted a warning to Charlie Burr on Iron Liege to "watch the rain" and he (Lester) decided it prudent to come around. It was Clem, entirely, who defeated Iron Liege. Guerin made no less than three moves on Clem in forcing the Calumet runner on the pace. Passing the half-mile, again at the three-eighths pole and his final, successful bid swinging past the quarter-pole. It was the same Clem, the horse who loves the mud, but looks to be too little to become a champion, who last year raced Iron Liege to a thrilling nose finish in the Jersey Stakes after the Calumet Farm colt had just completed winning the Derby and finishing second in the Preakness. This was the fifth start of the season for Clem and by far his best race, promising some future sharp efforts. The fourth performance by Tick Tock and also his best. The sixth for Iron Liege and, if not his tops, game enough to show he is still in excellent form.

Sharpsburg was winning his sixth race under the Fairlawn Farm silks, his third of the year and the second stakes of his career. He won Laurel's Capitol Handicap this spring and was beaten a nose by One-Eyed King in the Lincoln Special, the only defeat he has turned in for his new owner. The groom, who was plastering cooling mud into Sharpsburg's front hoofs

Continued on Page Fifty-One

Cahokia Downs

By Dick Kumble

Track Personifies Most Modern in Racing
Unusual Weather Presents Major Challenge
Over Three Million Was Plowed Into Plant

CAHOKIA DOWNS, East St. Louis, Ill., May 5.—John Stelle, a former governor of the State of Illinois, and George Edward Day of Springfield, the biggest paint distributor in the state, built Cahokia Downs. Not with their hands, but with their money, plus that of the patrons who purchased shares of stock, which is still available on the open market. From an expansive swamp, a pile of rubbish, and a wooded area covering 135 acres, they molded together the finest features of ths country's plants, added them to an architect's delvings into the modern, and came up with an aluminum and steel palace that would defy Frank Lloyd Wright's critical analysis. Everywhere in view is the attractive ceramic tile construction, while the floors of the grandstand and upper clubhouse (there are three levels for spectators) consist of sheet steel. This thoroughbred emporium, which caters almost exclusively to the after-hour racegoer, can comfortably accommodate 15,000, which includes 8,000 seats in the grandstand plus 3,200 in the clubhouse. Air-conditioning and heating have been installed from one end of the track to the other. There are two glass-enclosed dining terraces in the clubhouse, and the turf club was completed at a cost of $250,000. Every comfort imagineable is enjoyed nightly, and it is George Day's foremost aim to give the grandstand fraternity all of the comforts they so aptly deserve. Day remarked: "This is surely the game of the public. It no longer belongs to a select few, and the memories of the past that will always exist in racing, are being shared by more people each day."

Cahokia runs sixty dates, which is based on a five-day week, Mondays excluded. After it closes, the older and sedate Fairmount Park swings into operation with an identical schedule. For the first time in this area, last autumn, after Fairmount shuttered down, the Egyptian Trotting Association ran a thirty-night program at Cahokia, which has helped to furnish the excellent bottom on this year's racing strip, having been subjected to heavy rainfall.

Elements Extreme in Southern Illinois

Weather is the greatest single factor in the general success of a track's meeting, and in this area they face problems that this reporter has never seen, elsewhere. This is not a question of whether the sun will shine, or if the rain will cease to fall prior to post time. Instead, it must be noted that in listening to any St. Louis radio station for a full sixty minutes since Cahokia opened last week, there was included several interruptions which gave notices of (1) tornadoes, which are not uncommon in Southern Illinois; (2) thunderstorms, which are violent enough to demand constant civil observance of same; (3) hail, which always offers problems beyond those of ordinary precipitation; and (4) temperature drop-offs, which naturally increase during the evening hours. This is the same St. Louis that swelters most of the summer, the reason that day-time racing was an unsound venture some years back when the Fairmount management attempted it. Professional racing employees in this area are forced to put in a day's work that starts with the normal morning tasks, but ends close to midnight. The afternoon siesta is quite popular, by necessity.

George Day, who calls himself a "merchant," has retired from the paint business, which is now being operated in its entirety by his son, George Edward III. His only daughter, Mrs. Charlotte Patton, also resides in Springfield, while the elder Days now have a winter home in Miami Shores, Fla. Day can be engaged in conversation about his initial racing venture at any hour. He has known Stelle for 40 years, and the latter had much experience in racing prior to the opening of Cahokia.

Host Large Group at Derby TV Party

Incidentally, while Mr. Stelle, and Mrs. Eleanore M. Day were in Louisville for the Kentucky Derby last week end, this track's managing director and secretary entertained a large group of St. Louis racing enthusiasts in front of a monstrous television screen at a downtown men's club.

"The original estimate for the plant was $1,800,000 and we wound up pouring in almost twice that figure ($3,200,000). The general contractor was Charles Rook, who is now a principal stockholder and member of the board of directors. Any normal time schedule would cover two years for this size structure, but we were up in eleven months, and began racing here in July, 1954. Our track is considered one of the best-lighted in the country. We were among the first to use direct lighting close to the racing strip instead of the usual high light standards with a double row of flood lights. The light standards on the turn are 20 feet high and 15 feet apart. The cross-arm, which is three feet in length, houses two 1500-watt globes at each end, which provide super-brilliance. We are extremely proud of Cahokia Downs, and will attempt to multiply racing interest in this area through only the finest methods

Continued on Page Fifty-One

New York

By Bob Horwood

Derby Finish Enhances Sophomores' Reputation
Outer Space Is Proving Model of Consistency
Mr. Vale Wins Juvenile Bow Very Impressively

JAMAICA, L. I., N. Y., May 5.—Apart from any excuses that track conditions or incidents of the race might provide the beaten horses in this year's Kentucky Derby, we suspect that the "regularity" of the race, evidenced by the fact that the four "solid" colts in the classic mile and one-quarter were the first four to finish, should do considerable to enhance the reputation of this generation of 1955. So far as we can see, there is no longer any reason for anyone to low-rate this crop on what has been shown in what has become a long series of races. Tim Tam has now won nine out of 11 starts this year and his last seven in a row, which should convince almost anyone that the Calumet Farm colt is, at least for the present, the best of his generation and a genuinely superior thoroughbred. And when a colt with this sort of record of class and consistency wins the Derby it adds to the prestige of the entire generation. Lincoln Road, on the other hand, has not been able to win a race this year, yet he has not been worse than third in seven starts, racing repeatedly against the best of his age. The races of the With Pleasure colt in the Florida and Kentucky Derbys were almost identical, even to the half length that separated him from the son of Tom Fool in both events. Noureddin has also been a model of regularity, astonishingly so when it is considered that the son of Noor has raced steadily since last July, getting only a brief breather in January, with the longest space between his races in 20 starts being that between December 14 and February 1. In those 20 races, the son of Noor finished seventh once on a heavy track last September and on four occasions finished fourth, while finishing in the money 15 times.

Jewel's Reward Not Disgraced

Jewel's Reward, whom we had thought to be a slightly better colt than Tim Tam, and who might have been the afternoon of the Flamingo, has also demonstrated consistency, finishing first in his three races before the Derby and not being precisely disgraced on Saturday, though "reporter" Hartack remarked on his "failure to display the courage he showed in previous races." This is a rather surprising comment. It requires considerable temerity to impute the courage of any thoroughbred, other than those who have repeatedly folded when challenged. At any rate, we feel that this Derby lends some substance to our estimate of last week, when we declared the present crop of three-year-olds to be as good, on the whole, as any of the past 20.

Turning to the local scene, Mrs. Gerard S. Smith's Outer Space, winner of Saturday's Bed o' Roses Handicap, is herself a model of consistency. So far this season, the daughter of Saggy has two victories and a third to her credit in three starts, while a year ago she ran up a string of six successive victories, followed by two seconds and a third in stakes events before her form just wore out. The sloppy track and a favorable weight (113) undoubtedly helped Outer Space on Saturday, with the track probably being more of a factor than the impost. Lori-El, who proved to be the chief rival to Jim Maloney's charge, also was aided by the track, evidently relishing all forms of wet footing. Searching has demonstrated in the past that she can handle a sloppy track, but in the case of the War Admiral mare, the weight undoubtedly was a deterrent factor. One could sense as Searching began her move along the rail, that she was having trouble carrying her 123 pounds through what had become a fairly deep stream of goo. Mrs. Ethel D. Jacobs' "rags to riches" mare turned in an honest and creditable performance, but one which demonstrated once again that she is not quite top drawer. Plotter's race, we think, can be disregarded. This long-striding filly is at a distinct disadvantage on anything but a firm strip, like almost all horses of her leggy conformation. The Bed o' Roses was not the first race in which Plotter has been able to show early speed despite sloppy footing, but became exhausted after five furlongs by the effort of maintaining her footing. Saturday's race will quite likely result in Plotter being an "overlay" the first time she appears on a fast track at Belmont Park.

Sky High Is Something Special

The two-year-olds on display in Florida last winter seemed decidedly below par, though we are told by observers whose judgment commands respect that Sky High, a half-brother by Bull Brier of Needles, is something special. This fellow made his debut after we had left Gulfstream Park. If the youngsters who raced during the cold months were below average, that situation seems to have been abruptly reversed. Ralph Lowe's Mr. Vale, whose impressive debut on Saturday overshadowed the stake in our eyes, is just the most recent in a parade of unusually good-looking and unusually talented youngsters. Llangollen Farm's Restless Wind, Christopher T. Chenery's First Landing and Reginald N. Webster's Royal Anthem all won like good colts and look the part. The same can be said of Circle M Farm's East Indian.

Jimmy Kilroe had been hopeful that Johnny Nerud would start Mr. Vale back in Wednesday's Youthful Stakes, the widespread cough putting a premium on all healthy juveniles at this time. Nerud, however,

Continued on Page Fifty-Five

Nile Lily Has Five Rivals at Jamaica

Cain Hoy Miss Is Distaff Candidate

First Asking and Scansion Expected to Provide Major Contention in Norwich Dash

By DON FAIR

JAMAICA, L. I., N. Y., May 5. — Cain Hoy Stable's Nile Lily, a candidate for the May 14 running of Belmont's Distaff Handicap and one of the best of her sex, will meet five fillies and mares here Tuesday in the featured Norwich Purse. The Cain Hoy miss, a four-year-old homebred daughter of Roman, will shoulder 119 pounds in the 6-furlong Norwich and is to be handled by jockey Pete Anderson.

Nile Lily, winner of the American Beauty Handicap here last fall, defeated a quick band of fillies and mares in the La Belle at Hialeah in February and annexed the Bonnie Beryl Purse here April 2. She was one of the highweights in the Correction Handicap April 16 but did no better than fifth behind Searching, Fanciful Miss, Outer Space, the Bed O'Roses heroine, and Lori-El. The Cain Hoy filly gave her Correction rivals a stiff fight for more than a half-mile but faded during the stretch run.

In the field named overnight for the Norwich are such quick ones as Velvet Acres' First Asking, 122; R. H. Abercrombie's Bless Pat, 113, and Mrs. C. J. Muscarelli's West, 113 pounds. The apprentice allowance is claimed for Merrick Stable's improved Superb, 111, and Christopher T. Chenery's Scansion, 111 pounds.

I. Valenzuela Rides Bless Pat

Jockey Mike Sorrentino will be at the reins on West, Ismael Valenzuela, who won the Kentucky Derby last week end on Calumet Farm's Tim Tam, is engaged for the speedy but erratic Bless Pat, and Ted Atkinson will pilot First Asking. Apprentice Jackie Leonard rides Scansion and Steve Soirez will be in the irons on Superb.

Young Soirez, a 19-year-old French-American youngster from New Orleans, will probably get plenty of lightweight riding chores in New York this season. The lad, under contract to trainer Nicholas Combest, won a pair of victories here and has a total of 23 winning trips to date. Soirez' mount, Superb, a five-year-old daughter of Saggy and Vagrant Lass, beat a quick field here April 28 in the Walnut Ridge Purse and she is rated dangerous at the Norwich weights.

Major opposition for Nile Lily in the Norwich probably will be provided by First Asking. The Velvet Acres mare, five-year-old progeny of Olympia and Askalot, won the Central Park Handicap on April 29, trimming Sandy's Joy, Evening Time, Floral Girl, and Judy Darling. In the latter event, First Asking shouldered only 110 pounds but stood a long drive to nose out Sandy's Joy at the wire.

Scansion ran second to Floral Girl in her last outing, Bless Pat was beaten off in the Flowerfield Purse while Superb took the measure of Wana, Bonnet, Pollyaire, and Behavior in the three-quarters mile Walnut Ridge.

Best supporting number on the Tuesday program will bring together a half dozen hard-hitting racers, carrying claiming tags of $20,000 to $25,000, slated to meet at 1 1-16 miles. M. Mac Schwebel's Loukenmac, disqualified after winning a sprint last week, may be handled by Manuel Ycaza and is expected to draw strong tote support.

Loukenmac will be opposed by F. J. Thompson's Writer, H. Brown's Made Out, Pastorale Stable's Ever Best, Mrs. Wallace Gilroy's Timely Bull, and Mrs. Ethel D. Jacobs' Wesley Smiley.

Final Lincoln Book Out

LINCOLN DOWNS, Lincoln, R. I., May 5.—The sixth and final edition of the condition book, embracing the last 10 days of the meeting, is in the hands of horsemen racing at the session. Included in the book for next Monday, May 12, is a three-year-old race at 7 furlongs for a purse of $3,500 named the Hartford Prep with racing secretary Gordon Morrow has written for eligibles for the $25,000 added Hartford Handicap which will be run on Saturday, May 17, closing day of the meeting.

Sackett Shows Way at Maumee

MAUMEE DOWNS, Maumee, Ohio, May 5. — Trainer L. L. Sackett is leading the conditioners during the first 10-day period here, having tightened the girth on four winners. Trainers R. C. LaPlante, R. P. Oldson, J. F. Curtis, F. Ferraro and W. A. Hafey are tied for second place, having saddled three winners each.

Promised Land Assigned 126 For Dixie Handicap Saturday

Jacobs Colt Rated Four Over Find; Master Boing Gets 122, Spinney, 120

By PALMER HEAGERTY

PIMILICO, Baltimore, Md., May 5.—Mrs. Ethel D. Jacobs' Promised Land has been assigned topweight of 126 pounds for Saturday's running of the $25,000 added Dixie Handicap, 1 3-8 miles turf course event. In assigning the post of honor to the Palestinian four-year-old, racing secretary and handicapper Charles J. McLennan placed him two pounds over Alfred G. Vanderbilt's Find, who gets in under 124 pounds.

Promised Land accounted for the $100,000 San Juan Capistrano over the grass in his California finale, then came back to win the John B. Campbell Memorial Handicap, another hundred-grander, over Bowie's main track. Find, winner of four stakes events in 1957, finished in the runner-up position behind Promised Land in the Campbell.

Next in line among the 34 Dixie nominees is Nelson B. Hunt's Master Boing, winner of the 1956 Washington, D. C., International at Laurel. He was assigned 122 pounds. He is rated two pounds over Brookmeade Stable's Oligarchy and Louis Rowan's Spinney, each of whom has a package of 120 pounds.

Oligarchy Widener Winner

Oligarchy's major triumph this season was in the $100,000 Widener which was followed by a game victory in the Laurel Handicap. He has displayed a fondness for the grass in the past, having finished second behind Jabneh in the 1957 renewal of the Hialeah Turf Handicap.

Grouped at 118 pounds are Mrs. J. R. H. Thouron's Ben Lomond and C. Mahlon Kline's Kaster.

Among the notable turf horses weighted for the Dixie are: Mrs. Eugenia Bankhead's Jabneh, 113; Mrs. Jacobs' Roscoe Maney, winner of the Camino Real Handicap at Santa Anita in record time, 112; Mrs. Jacobs' Roscoe Maney, winner of the Camin Real Handicap at Santa Anita in record time, 112; Mrs. Thouron's Leap Tide, 111, and Greentree Stable's Pop Corn, 110 pounds.

Following is the complete list of weights assigned for the Dixie:

Horse.	Wt.	Horse.	Wt.
Promised Land	126	Countermand	110
Find	124	Muguet II.	110
Master Boing	122	Trasgo	110
Oligarchy	120	Toque	110
Spinney	120	Pop Corn	110
Ben Lomond	118	King Grail	109
Kaster	118	Liberty Sun	109
Hindu Festival	115	Bronze Cloud	108
Passyunk	114	Saim	108
Jabneh	113	Pantene	107
Golden Sun	113	Convoy	106
Roscoe Maney	112	Le Bluizard	104
Beam Rider	111	Ournav	104
Leap Tide	111	Steel Flash	104
Adare II.	110	King Challa	102
Anxious M'm'nt	110	Saratoga Pete	102
Bureaucracy	110	Roman Fan	100

Chris Moose Handy Victor On Muddy Wheeling Oval

Completes Double for Green; Opening Number to Budworth

By J. J. HAHN

WHEELING DOWNS, Wheeling, W. Va., May 5. — The Keystone Stable's Chris Moose, a three-year-old gelded son of Bull Moose—Diavolater who was making the first start of his racing career, took to the muddy track here this afternoon and won a handy victory in the 6½ furlongs fifth race under the guidance of Arthur Green, who was scoring his second victory on the program, previously riding the even-money chance, Budworth, in the opening number, another dash at 6½ furlongs.

The Keystone Stable representative defeated H. J. Hilliard Sr.'s Night Prince by three and one-half lengths, while the odds-on favorite, Scare Cat, who raced in the interests of Mrs. eBtty B. Casey, was a badly beaten third.

Miss Mattie, Sam What Am, Jet Minx and Grecian Valley were the only other starters and finished in that order.

Jet Minx beat her field to the first turn and, after traversing the first quarter, was three lengths in advance of the ultimate winner, but rounding the clubhouse turn, Chris Moose went around the early leader

Continued on Page Fifty-Three

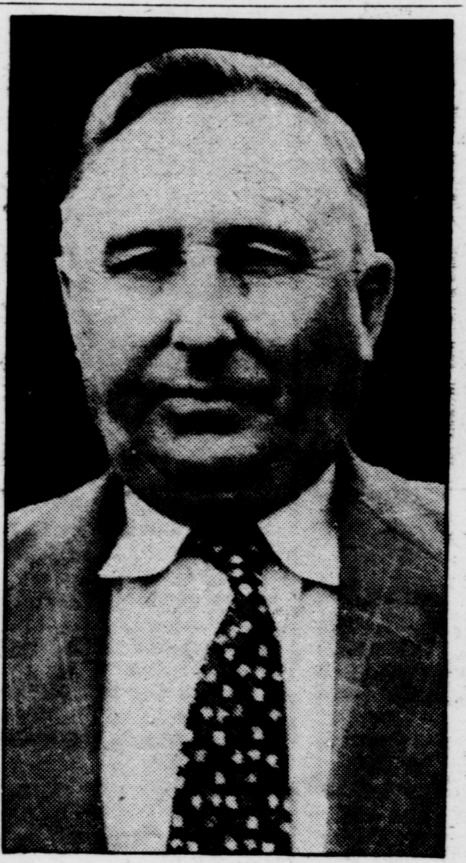

DAN E. STEWART

Dan E. Stewart, Retired Trainer, Succumbs at 70

Conditioned Rose of Sharon And Other Prominent Horses

Continued from Page One

Handicap at Laurel. Her only unplaced effort came in the Arlington Classic in which the track was "off." She was unplaced but once in 14 starts and earned $64,069. Rose of Sharon contracted pneumonia en route to Kentucky for retirement after winning the Potomac. She was insured for $50,000.

Stewart also trained for the late Joseph E. Widener and handled such good ones as Roman and Misty Isle while training the Widener horses. Roman, by Sir Gallahad III.—Buckup, by Buchan, was one of the best sprinters seen on American race tracks. He won 18 races and $56,060. Roman went on to become a highly successful sire.

Surviving are his widow, Margaret; two daughters, Mary Ann and Margery, and a son, Daniel J. The body is at the Lynch Funeral Home, 9837 S. Kedzie Ave., Evergreen Park, Ill. Funeral arrangements had not been made at a late hour Monday.

CBS Announces Complete Schedule of Telecasts

Saturday 'Race of the Week' Series Set Through October

NEW YORK, May 5.—The Columbia Broadcasting System has announced the complete schedule for its "Race of the Week" television series, which will be aired on successive Saturdays through October. The half-hour telecasts, which include the remaining two legs of the Triple Crown series, will originate from major eastern tracks, including Belmont Park, Jamaica, Saratoga, Pimlico, Garden State Park, Atlantic City and Delaware Park.

The races remaining on the schedule are: May 10, Dixie Handicap, Pimlico; May 17, Preakness Stakes, Pimlico; May 24, Jersey Stakes, Garden State Park; May 31, Peter Pan Handicap, Belmont Park; June 7, Belmont Stakes, Belmont; June 14, Metropolitan Handicap, Belmont; June 21, Coaching Club American Oaks, Belmont; June 28, Rosenben Handicap, Belmont; July 5, Mother Goose Stakes, Belmont; July 12, Delaware Oaks, Delaware Park; July 19, Dwyer Handicap, Jamaica, July 26, Delaware Handicap, Delaware Park.

August 2, Whitney Stakes, Saratoga; August 9, Travers Stakes, Saratoga; August 16, Saratoga Handicap, Saratoga; August 23, Hopeful Stakes, Saratoga; August 30, Vagrancy Handicap, Belmont; September 6, Sysonby Handicap, Belmont; September 13, United Nations Handicap, Atlantic City; September 20, 8he Futurity, Belmont; September 27, Woodward Stakes, Belmont; October 4, Beldame Handicap, Belmont; October 11, Champagne Stakes, Belmont; October 18, The Jockey Club Gold Cup, Belmont; October 25, The Garden State, Garden State Park.

Gallant·Man, Bold Ruler Work Lightly

Limited Activity on Sloppy New York Strips; Polamby Goes Six Panels in 1:12⅘

(By Staff Correspondent)

JAMAICA, L. I., N. Y., May 5.—Heavy rains and sloppy tracks curtailed training activity over the week end at Belmont Park and Jamaica but several clever trials were posted despite the miserable conditions.

Early today at the Belmont main course, where the "dogs" were up, Wheatley Stable's Bold Ruler and his arch rival Ralph Lowe's Gallant Man, were out for drills. Bold Ruler breezed an easy mile in 1:45, stepping the initial 4 furlongs in :51 and three-quarters in 1:18, while Gallant Man made an impressive physical appearance while breezing a half mile in :50 hard held.

Ned W. Brent's Polamby, successful at Belmont last season in the Astarita Stakes, caught the attention of clockers and work watchers when she whirled six furlongs through the wet going in 1:12⅘ handily. Polamby, a three-year-old homebred daughter of Ambiorix, pointing for a possible Acorn Stakes start, worked the first 3 furlongs in :34⅘, passed the half in :46⅗ and was permitted to gallop out to seven-eighths mile in 1:26, turning in one of the top moves of the day.

Prep for Withers

Walter M. Jeffords' Candace and Piano Jim, prepping for their Withers engagements, worked a mile together in 1:41⅖, spinning along quite handily the entire trip. The Jeffords colts were not asked for anything in the way of high speed, their works being most satisfactory to trainer Oscar White.

Ogden Phipps' Harmonizing and Greentree Stable's Cohoes were given 7-furlong breezes, the former completed his task in 1:28⅗ while the Greentree colt was clocked in 1:28.

The training strip at Belmont was not too busy during the work period. Mrs. Charles Ulrick Bay's Idun, only filly named for the Withers breezed three-quarters mile in 1:15 while Cain Hoy Stable's Red God, who returned to the races with a well-deserved victory last week, breezed a like route in 1:13⅖.

Nelson B. Hunt's Master Boing and Oh Johnny, from the Mrs. Wallace Gilroy barn, preparing for the Grey Lag Handicap, each breezed eight furlongs. Oh Johnny moved along in a sprightly 1:41 while Master Boing, an outstanding grass course performer, required 1:45.

At Jamaica and around the "dogs," Mrs. Jan Burke's Field of Honor, a Grey Lag nominee, worked a half mile in :47⅕ handily from the gate. McGurck Stable's Lucie Manette and Joe W. Brown's Fanciful Miss, whose next major engagements are the Distaff Handicap, were sent six furlongs. Lucie Manette handled the sloppy going nicely and was timed in 1:13⅗ from the gate while Fanciful Miss, who passed the Bed o Roses last week end, stepped along in 1:16⅖.

Claims and Sales

CAHOKIA DOWNS		
Doubleton	**Martin & Julian**	**1,500**
GARDEN STATE PARK		
Irish Love	**Mrs. H. H. Hecht**	**10,000**
LAUREL RACE TRACK		
The Surgeon	**A. H. Bowen**	**5,000**
Ring Champ	**North Downs Farm Stable**	**5,000**
Bell's Range	**R. D. Rouse**	**4,500**
LINCOLN DOWNS		
Taylorcrest	**Marian B. Lee**	**2,000**
Nancy's Ballet	**L. Mistrot**	**3,500**
Summary	**J. K. Houssels**	**6,500**
Into Glory	**J. K. Houssels**	**4,250**
Solar Clipper	**L. Mistrot**	**7,000**
SPORTSMAN'S PARK		
Blue Jet	**D. Logan**	**2,500**
Galant Parcel	**Sun Dial Stable**	**4,500**
Pipit	**L Cobb & E. A. Cole**	**4,000**
Come Through	**C. M. O'Shea**	**4,000**
Devilment	**R. B. Meitus**	**3,500**

Official Racing Charts

Sportsman's Park

Copyright, 1958, by Triangle Publications, Inc.

CICERO, ILL., MONDAY, MAY 5, 1958—SPORTSMAN'S PARK (5-8 MILE). Eighth day of thirteen-day meeting (April 26 to May 10). National Jockey Club. American Totalisator. Puett Starting Gate. Film Patrol. Trackman, J. J. Murphy. Weather cloudy.

Steward representing Illinois Racing Board, R. W. Choisser. Stewards, W. A. Reagan and F. C. Crafton. Placing Judges, J. H. Ellis, R. C. Hopton and J. C. Daniel. Patrol Judges, J. P. Archibald, Henry Hauer and S. F. Bergstein. Paddock Judge, T. P. Scott. Clerk of Scales, F. T. Miller. Starter Roy Dickerson. Racing Secretary and Handicapper, R. P. McAuliffe.

Racing starts at 2:00 p. m. Central Daylight Time; Saturdays, 1:30 p. m. Percentage of winning favorites corresponding meeting, 1957, .25; current meeting, .27. Percentage of favorites in the money, .64. Daily Double, first and second races. Entries and field horses run as one in Daily Double races. Mutuel take, 14 per cent (State 6, track 8).

Superior figure following jockey's name indicates apprentice allowance claimed. ^{3}Three lbs. claimed. ^{5}Five lbs., etc. In claiming races price appears after name of jockey.

Complete finish of each race confirmed by Harvey Eye in the Sky Camera.

(Length of stretch from last turn to finish, 902 feet.)

FIRST RACE 47914 May 5-58—Spt

6 1-2 FURLONGS (out of chute). (Sir Tribal, April 23, 1956—1:17—5—118). Purse $2,800. 4-year-olds and upward. Claiming. Non-winners since April 18. Weight, 120 lbs. Non-winners of two races since March 15 allowed 3 lbs.; one race, 5 lbs.; one race since February 22, 8 lbs. Claiming price, $2,500.
Net value to winner $1,820; second, $560; third, $280; fourth, $140. Mutuel Pool, $46,041.

Index	Horses	Eq't	A	Wt	PP	St	¼	½	Str	Fin	Jockeys	Cl'g Pr.	Owners	Odds to $1
46971	DUDE'S BELLE	wb	4	105	5	3	$3^{1½}$	1^h	1^1	$1^{1¼}$	R Nono^5	2500	Mikel Farm	18.80
47396	ROYAL FLYER	w	6	112	6	10	10	9^3	$4^{½}$	$2^{½}$	D Van'borre	2500	N Loukas	6.00
47200	MR. MINX	wb	6	113	2	2	4^1	4^h	3^h	$3^{1½}$	J Fieselman	2500	Mr & Mrs W C Tompkins	1.10
47089	PAP DUNCAN	w	4	115	7	6	7^3	6^1	$5^{½}$	$4^{1½}$	J Casey	2500	H Webb	16.20
46776^3	RO-ADD	wb	4	112	3	4	1^1	2^1	6^5	$5^{¾}$	H Craig	2500	W L Proctor	4.60
45131	SUN MIRACLE	w	4	111	8	5	$5^{½}$	$3^{½}$	2^h	$6^{1½}$	A Skoronski	2500	Mrs E B Shipp	11.10
47639	LONGSTREET	wb	6	112	10	7	$6^{1½}$	7^1	7^h	7^{nk}	M Dalgo	2500	L T Schavel	23.20
47397	ABBESS QUEST	wb	4	112	1	8	8^3	$8^{½}$	9^3	8^2	J Hanley	2500	R Fisher	50.40
47090	DEEP RAVINE	wb	4	110	4	1	$2^{½}$	$5^{½}$	8^h	9no	J Sellers	2500	Mrs H W Steele	8.30
47298	IRISH DREAM	w	5	113	9	9	$9^{½}$	10	10	10	A Ferr'uolo	2500	K T Becklian	35.60

Time, :22⅘, :47⅕, 1:14⅗, 1:21⅗. Track slow.

Mutuel Prices — Official Program Numbers	$2 Mutuels Paid			Odds to $1		
5-DUDE'S BELLE	39.60	19.20	7.20	18.80	8.60	2.60
6-ROYAL FLYER		8.20	4.40		3.10	1.20
2-MR. MINX			2.40			.20

Winner—Ch. f, by The Dude—Whoo Whoo, by Hard Tack, trained by C. C. Lemons; bred by Mr. & Mrs. J. E. Moore.

IN GATE—2:01½. OFF AT 2:01½ CENTRAL DAYLIGHT TIME.

Start good. Won driving. DUDE'S BELLE headed the field on the backstretch, then drew out in the stretch while saving ground and was hustled along to the end. ROYAL FLYER was in close quarters right after the start and was required to ease, then came very fast on the outside in the stretch and was gaining. MR. MINX lacked for racing room when hemmed on the inside early and failed to find an opening until the last furlong was reached, then finished well. PAP DUNCAN was going gamely at the end. RO-ADD and SUN MIRACLE had early speed but tired.

Scratched—47194 Jump Tune, 115; 47637 Mr. Nuisance, 112; 47396^2 Top Guy, 112; 46971 Mighty Epic, 110; 47637 Rose Ellen, 107; 46582 Royal Dude, 112.

Overweight—Mr. Minx, 1 pound; Sun Miracle, 4; Irish Dream, 1.

Mr. Minx claimed by M. H. VanBerg, trainer same.

SECOND RACE 47915 May 5-58—Spt

6 1-2 FURLONGS (out of chute). (Sir Tribal, April 23, 1956—1:17—5—118). Purse $2,800. 3-year-olds. Claiming. Weight, 120 lbs. Non-winners of two races since April 18 allowed 3 lbs.; one race, 5 lbs.; one race since March 15, 8 lbs. Claiming price, $3,000.
**Net value to winner $1,820; second, $560; third, $280; fourth, $140.
Mutuel Pool, $69,827.**

Index	Horses	Eq't	A	Wt	PP	St	¼	½	Str	Fin	Jockeys	Cl'g Pr.	Owners	Odds to $1
47294^2	ISSY HAM	w		107	7	4	6^h	$4^{1½}$	3^3	1no	R Nono^5	3000	G Gorbet	6.00
46878	TRUSTER	w		112	1	1	1^1	1^2	$1^{1½}$	2^4	M W'sman†	3000	Mikel Farm	5.30
47091^2	CROSS PLAINS	w		108	5	2	2^4	2^5	2^1	$3^{¾}$	J Hanley	3000	E W Haynes	3.60
47294^3	THE VERB	wb		112	6	7	7^1	7^2	$5^{1½}$	4no	H Craig	3000	R Cutro	2.70
46674^4	HYPERION HOST	wb		113	4	5	$4^{½}$	5^1	4^1	5^4	J Fieselman	3000	Mr & Mrs W C Tompkins	5.40
46674	SALLY H.	w		107	9	6	5^1	6^1	6^2	$6^{¾}$	D Van'borre	3000	J Stelle	23.40
46674	COLONEL ROY	wb		112	2	8	8^2	8^3	7^1	7^3	J D Jessop	3000	Mrs L C Molay	10.30
47297	STORMY ANN	w		105	10	10	$9^{1½}$	9^1	$9^{1½}$	$8^{¾}$	H R'bich'x^5	3000	T Maring	70.40
47091	SUNG KI	wb		115	3	9	10	10	10	9^2	P A Ward	3000	F F Reeves	22.80
44992	MAGIC CHANCE	w		111	8	3	3^1	3^h	$8^{½}$	10	A Skoronski	3000	D Logan	45.60

†Five pounds apprentice allowance waived.

Time, :23, :47⅕, 1:14⅘, 1:21⅖. Track slow.

Mutuel Prices — Official Program Numbers	$2 Mutuels Paid			Odds to $1		
7-ISSY HAM	14.00	7.20	4.60	6.00	2.60	1.30
1-TRUSTER		7.60	5.00		2.80	1.50
5-CROSS PLAINS			3.40			.70

Winner—Br. g, by I Will—Nodie Kat, by First Fiddle, trained by G. Gorbet; bred by T. Young.

IN GATE—2:30½. OFF AT 2:30½ CENTRAL DAYLIGHT TIME.

Start good. Won driving. ISSY HAM was badly outrun for the first half-mile, then improved his position and, cutting to the inside of TRUSTER in the last sixteenth, was up in the closing strides to win narrowly. TRUSTER raced wide all the way but managed to cling to a fair advantage until ISSY HAM threatened. CROSS PLAINS had no excuse, being closest to the leader early and saving ground. THE VERB lacked speed and raced wide.

Scratched—35595 Steve's Papa Joe, 121; 37539 Johney Fox, 112; 46878 Van's Pride, 112; 47091^3 Clang Clang, 107; 46968 Proof Jr., 112; 46777 India, 107.

Overweight—Cross Plains, 1 pound; Hyperion Host, 1; Stormy Ann, 3; Sung Ki, 3; Magic Chance, 4.

Daily Double on the First and Second Races Paid $268.60—Double Pool, $64,676.

THIRD RACE 47916 May 5-58—Spt

4 FURLONGS (out of chute). (Flashy Token, May 7, 1957—:46⅗—2—120.) Purse $3,000. 2-year-olds. Claiming. Weight, 120 lbs. Maidens allowed 5 lbs. Claiming price, $7,500.
**Net value to winner $1,950; second, $600; third, $300; fourth, $150.
Mutuel Pool, $80,089.**

Index	Horses	Eq't	A	Wt	PP	St	¼	Str	Fin	Jockeys	Cl'g Pr.	Owners	Odds to $1
44154	LIME ROCK	wb		115	1	6	$1^{1½}$	1^1	1^h	J Casey	7500	P Jerman	12.20
47296^4	LIL FRANKIE	wb		115	2	7	2^1	3^3	2^{nk}	A Ferr'uolo	7500	Vandervoort Jr & Tripp	9.80
47517^1	HANSUM	wb		120	5	4	3^h	2^h	3^2	H Craig	7500	W D Bernhardt	3.20
46670	RITE BOLD	wb		112	8	9	7^h	5^1	$4^{2½}$	J Sellers	7500	Howell & Smith	9.80
46675	MISS JILL	wb		113	7	2	$4^{½}$	$4^{½}$	5no	J Fieselman	7500	Faulkner & Hager	6.50
47296^2	ONE W.	w		115	10	1	8^3	7^3	6^2	P A Ward	7500	E E Wilson	2.10
46584	JACQUELIN J.	wb		112	6	8	$5^{½}$	6^3	$7^{½}$	J D Jessop	7500	Jordan & Cole	13.60
46972	VALDAMAR	w		117	9	10	9^4	9^{10}	8^h	E Coffman	7500	E W Haynes	25.20
46972^3	CHALLAFLEET	w		115	4	3	6^h	8^1	9^{10}	M W'ssman	7500	F L. Reeves	7.40
43276	ACT FAST	w		115	3	5	10	10	10	R Bauer	7500	Grace Kosiba	50.60

Time, :23, :47⅗. Track slow.

Mutuel Prices — Official Program Numbers	$2 Mutuels Paid			Odds to $1		
1-LIME ROCK	26.40	19.20	9.80	12.20	8.60	3.90
2-LIL FRANKIE		9.20	5.00		3.60	1.50
5-HANSUM			3.60			.80

Winner—Ro. c, by Boer War—Queen's Rival, by Osculator, trained by W. L. Dorsey; bred by W. W. Whitworth.

IN GATE—2:59½. OFF AT 3:00 CENTRAL DAYLIGHT TIME.

Start good. Won driving. LIME ROCK soon sprinted to a good lead and although losing some ground in the stretch, lasted to win under urging. LIL FRANKIE was closest to the lead most of the way and was in slightly close quarters after entering the stretch. His rider claimed foul against the winner but the claim was not allowed. HANSUM saved ground in the stretch to finish well. RITE BOLD closed some ground. ONE TWO broke well but was unable to keep up. ACT FAST was shut off around the far turn and forced to take up sharply.

Scratched—46239 Dip Tower, 112; 46877 Happy John, 110; 47195^4 Mighty Player, 120; 42060 My Ruby, 112; 47296 Bolinda, 112; 45027 Tahitian Belle, 112.

Overweight—Miss Jill, 1 pound.

FOURTH RACE 47917 May 5-58—Spt

6 1-2 FURLONGS (out of chute). (Sir Tribal, April 23, 1956—1:17—5—118). Purse $2,800. 4-year-olds and upward. Claiming. Non-winners since April 18. Weight, 120 lbs. Non-winners of two races since March 15 allowed 3 lbs.; one race, 5 lbs.; one race since February 22, 8 lbs. Claiming price, $2,500.
Net value to winner $1,820; second, $560; third, $280; fourth, $140. Mutuel Pool, $84,404.

Index	Horses	Eq't	A	Wt	PP	St	¼	½	Str	Fin	Jockeys	Cl'g Pr.	Owners	Odds to $1
47193^4	PAINTED CLOUD	w	4	109	4	3	1^2	1^3	1^2	$1^{1½}$	S LeJeune	2500	E V Laindache	4.90
47295^3	WAR TOGS	wb	4	107	6	5	3^h	3^2	$3^{1½}$	$2^{1¼}$	D Van'borre	2500	Mrs S W Shapoff	2.10
43619½^4	BLUE TUNE	wb	4	107	5	6	$6^{1½}$	$5^{1½}$	5^{10}	$3^{½}$	H Craig	2500	F P Aime	17.40
46778^4	PAGE LADY	wb	4	112	3	4	4^1	4^1	4^1	$4^{¾}$	W Cox	2500	C C Ware	2.30
47397^2	FANNYS ONE	w	6	108	7	1	2^2	$2^{½}$	$2^{½}$	5^6	W Collier	2500	L H Hopper	4.60
47639	EQUIALL	wb	5	112	9	9	8^1	8^3	6^1	$6^{2½}$	A Skoronski	2500	Air View Farm	17.20
47298	MAGIC TOES	wb	6	108	1	2	5^h	6^2	7^3	7^2	J Hanley	2500	C M O'Shea	18.30
46969	SOLID ROCK	w	6	113	8	10	10	9^3	8^4	8^{10}	J Casey	2500	A LiCata	60.80
47194	MR. M. P.	w	5	107	2	7	7^2	7^2	9^6	$9^{3½}$	R Nono^5	2500	J L Arnoult	40.20
47193	CURAL	wb	4	109	10	8	9^3	10	10	10	M Dalgo	2500	M H VanBerg	45.60

Time, :22⅘, :46⅘, 1:13⅕, 1:20⅕. Track good.

Mutuel Prices — Official Program Numbers	$2 Mutuels Paid			Odds to $1		
4-PAINTED CLOUD	11.80	6.00	4.20	4.90	2.00	1.10
6-WAR TOGS		4.20	3.20		1.10	.60
5-BLUE TUNE			6.60			2.30

Winner—Br. f, by Apache—Dusty Zac, by Zacaweista, trained by J. Oxley; bred by P. T. Chinn's Old Hickory Farm, Inc.

IN GATE—3:33. OFF AT 3:33 CENTRAL DAYLIGHT TIME.

Start good. Won handily. PAINTED CLOUD soon sprinted to the front and, displaying good form, was never in danger of being headed. WAR TOGS, never far away, moved steadily through the stretch, but failed to threaten the leader. BLUE TUNE was going strongly at the end. PAGE LADY raced evenly, but failed to threaten. FANNYS ONE had good speed to the stretch and then began to tire.

Scratched—43919 Sylvia Porter, 107; 46775 Better Marks, 107; 47639^4 Main Speaker, 112; Chunk o' Gold, 112; 47639^2 Cap Merrick, 112; 44977 Tolerant, 112.

Overweight—Painted Cloud, 2 pounds; Fannys One, 1; Magic Toes, 1; Solid Rock, 1; Cural, 2.

FIFTH RACE 47918 May 5-58—Spt

1 MILE. (Bay Boy, May 2, 1958—1:38⅖—3—113.) Purse $2,800. 4-year-olds and upward. Claiming. Non-winners at one mile or over since March 15. Weight, 120 lbs. Non-winners of three races since February 22 allowed 3 lbs.; two races, 5 lbs.; one race, 8 lbs. Claiming price, $2,500.
Net value to winner $1,820; second, $560; third, $280; fourth, $140. Mutuel Pool, $91,373.

Index	Horses	Eq't	A	Wt	PP	St	¼	½	¾	Str	Fin	Jockeys	Cl'g Pr.	Owners	Odds to $1
47196^4	CAPITOL ACE	wb	4	113	2	1	1^h	1^1	$1^{½}$	$1^{½}$	$1^{¾}$	J Fieselman	2500	W J Saunders	1.50
47404^2	HELLO RITA	wb	5	115	7	7	$7^{1½}$	6^1	4^3	3^3	$2^{¾}$	L Meaux	2500	Bowit Stable	3.00
47194^4	WACO GIRL	w	5	108	3	3	2^1	3^2	2^3	$2^{1½}$	3^5	W Collier	2500	R Johnston	5.00
47519	ROYAL HAVEN	wb	4	113	1	2	3^1	2^h	3^h	4^3	$4^{¾}$	A Ferr'uolo	2500	H C Vandervoort Jr	17.20
46976^3	OCEAN MONEY	w	5	112	5	4	5^2	$4^{½}$	5^1	6^2	5no	H Craig	2500	Myron Smith	15.00
47301	SMUGSY WUGSY	w	6	111	9	9	8^4	8^4	$6^{½}$	5^h	6^2	J D Jessop	2500	Ferrara & Savoie	16.20
46976	OCEAN HOP	wb	5	112	6	8	9	9	9	$7^{½}$	$7^{2½}$	D Vand'b're	2500	Gee-Jay Emm Stable	8.00
46976	TALION	wb	8	111	8	6	4^h	5^h	7^1	8^3	$8^{2½}$	A Skoronski	2500	F P Aime	25.10
47404	HASTY DREAM	w	6	117	4	5	6^2	7^3	$8^{1½}$	9	9	J Hanley	2500	Trimbler & Lindstrom	21.10

Time, :24⅕, :49, 1:14⅖, 1:42. Track good.

Mutuel Prices — Official Program Numbers	$2 Mutuels Paid			Odds to $1		
2-CAPITOL ACE	5.00	3.20	2.80	1.50	.60	.40
7-HELLO RITA		3.80	3.20		.90	.60
3-WACO GIRL			3.40			.70

Winner—Ch. c, by Ace Admiral—Angrier, by Sir Andrew, trained by C. Greene; bred by Mrs. G. Kosiba.

IN GATE—4:02. OFF AT 4:02 CENTRAL DAYLIGHT TIME.

Start good. Won driving. CAPITOL ACE went to the front at once and, well rated, withstood the early challenges from WACO GIRL and ROYAL HAVEN and had enough left to hold HELLO RITA. The latter moved well on the outside around the stretch turn and was gaining gradually at the finish. WACO GIRL, closest to the leader most of the way, made several attempts to get to the front but was not strong enough. ROYAL HAVEN went well for six furlongs and then began to tire. OCEAN MONEY also tired. **GRAY GAL WAS ORDERED WITHDRAWN BY THE VETERINARIAN DURING THE POST PARADE. MONEY WAGERED ON HER WAS REFUNDED.**

Scratched—46975 Dim Chance, 112; 46639 Redamber, 112; 47295^4 J. R. Jones, 112; 47399^3 Two Rainbows, 110; 46883 Bellamy, 112; 47522^4 Blue Licks, 112; 47397 Gray Gal, 107.

Overweight—Capitol Ace, 1 pound; Hello Rita, 5; Waco Girl, 1; Royal Haven, 1; Smugsy Wugsy, 4; Talion, 4.

Capitol Ace claimed by Pamdee Stable, trainer H. L. McKissick.

SIXTH RACE 47919 May 5-58—Spt

6 FURLONGS. (Pan, May 2, 1958—1:11⅘—5—120.) Brecon Brecons Purse. Purse $3,500. 4-year-olds and upward. Allowances. Non-winners of $1,955 other than optional, starter or claiming in 1958. Weight, 120 lbs. Non-winners of $1,950 since March 21 allowed 3 lbs.; $1,625, 5 lbs.; $1,430, 8 lbs. (optional, starter and claiming races not considered).
Net value to winner $2,275; second, $700; third, $350; fourth, $175. Mutuel Pool, $83,073.

Index	Horses	Eq't	A	Wt	PP	St	¼	½	Str	Fin	Jockeys	Owners	Odds to $1
46780^3	PRINCE GALA	wb	4	120	6	4	2^2	$1^{1½}$	1^2	$1^{1½}$	J Sellers	R Danner	6.00
47401	TWILIGHT RUN	w	4	111	7	7	$5^{½}$	3^1	4^1	$2^{¾}$	J D Jessop	E K Carey	5.90
47300^3	CAMELBACK	w	4	113	3	6	6^2	5^h	$5^{1½}$	3^h	J Fieselman	E Denemark Jr	2.40
46489^3	ADMIRAL VAN	wb	4	112	5	2	1^h	2^4	2^2	$4^{¾}$	H Craig	W H VanBerg	2.90
47401^3	MAROONED	wb	5	107	1	1	$3^{½}$	4^1	3^h	$5^{1½}$	D Vand'b're	Mrs H G Bockman	5.60
29725^4	BILLAGAIN	w	4	112	4	8	7^2	7^6	7^{10}	6no	S LeJeune	O Spitzer	13.40
44945^1	ROMAN ARTIST	wb	4	120	2	3	4^1	6^h	$6^{½}$	7^{15}	W Collier	Mrs M J Smerker	8.30
28734	LEJO	w	4	112	8	5	8	8	8	8	A Skoronski	Mrs C Lord & C Miller	50.80

Time, :23, :47, 1:13. Track good.

Mutuel Prices — Official Program Numbers	$2 Mutuels Paid			Odds to $1		
6-PRINCE GALA	14.00	6.40	4.20	6.00	2.20	1.10
7-TWILIGHT RUN		6.40	3.80		2.20	.90
1-CAMELBACK			2.80			.40

Winner—B. g, by Blue Gay—Miss Sun Pan, by Prince Pan, trained by W. J. Danner; bred by R. Jackson.

IN GATE—4:31. OFF AT 4:31 CENTRAL DAYLIGHT TIME.

Start good. Won driving. PRINCE GALA headed ADMIRAL VAN after entering the backstretch and, drawing out nearing the far turn, was never in serious danger of losing the leadership, although hustled along to the end. TWILIGHT RUN responded gamely to hard urging in the stretch and finished well. CAMELBACK was rather badly outrun to the stretch and then came strongly. ADMIRAL VAN displayed good early foot but weakened in the final drive. MAROONED went evenly.

Scratched—22341 Sleeping Tiger, 112; 47096 Happy Union, 117; 44451 Pecos Beige, 112.

Overweight—Twilight Run, 4 pounds; Camelback, 1.

SEVENTH RACE 47920 May 5-58—Spt

1 1-8 MILES (out of chute). (Gold Key, April 30, 1958—1:51—4—115.) Midwestern Starter Handicap. Purse $4,500. 3-year-olds and upward. Starters for a claiming price of $4,000 or less since September 1, 1957.
**Net value to winner $2,925; second, $900; third, $450; fourth, $225.
Mutuel Pool, $93,510.**

Index	Horses	Eq't	A	Wt	PP	St	¼	½	¾	Str	Fin	Jockeys	Owners	Odds to $1
47199^1	FLAMING BLUE	wb	6	120	2	5	1^h	2^4	2^2	1^h	1^{nk}	A Skoronski	G Gerber	1.10
46732	GOLDEN HUE	wb	4	117	3	6	2^4	1^1	1^h	2^2	2^2	J D Jessop	Mrs D Bracken	5.30
47199^3	WARTESIA	w	5	106	5	7	5^h	$5^{1½}$	4^1	4^4	$3^{2½}$	H Craig	G Alexandra	6.40
47199	HIGH AUTHORITY	w	7	113	4	3	3^4	3^4	3^1	$3^{½}$	4^{nk}	R Bauer	Mrs D Wagner	8.80
47199	BROTHER JOSS	wb	4	110	1	8	8	8	8	5^1	$5^{3½}$	D Van'borre	E J Grosfield	20.00
45434	VOLITION	wb	5	115	7	2	$4^{1½}$	6^2	6^h	8	$6^{½}$	J Fieselman	L Phillips	7.40
47641	DERMATOLOGIST	wb	5	108	8	1	7^4	7^5	7^3	7^1	$7^{1½}$	W Collier	Mrs B Nierman	16.80
47199^2	WISE PAUL	wb	4	111	6	4	$6^{1½}$	$4^{½}$	5^2	6^1	8	J Sellers	H Gauer	10.20

Time, :23⅕, :47⅗, 1:14⅗, 1:40⅖, 1:53⅗. Track good.

Mutuel Prices — Official Program Numbers	$2 Mutuels Paid			Odds to $1		
2-FLAMING BLUE	4.20	3.00	2.20	1.10	.50	.10
3-GOLDEN HUE		5.00	3.20		1.50	.60
5-WARTESIA			3.20			.60

Winner—Ch. g, by Blue Swords—Bonanza Lou, by Bonanza, trained by C. Scott; bred by A. T. Simmons.

IN GATE—5:00. OFF AT 5:00 CENTRAL DAYLIGHT TIME.

Start good. Won ridden out. FLAMING BLUE was headed by GOLDEN HUE after going a quarter, but moved up to the latter again after racing a short distance and, taking a narrow advantage on the outside after entering the stretch, won under vigorous hand urging. GOLDEN HUE has speed from the start and held on exceptionally well after being headed. WARTESIA came to the outside in the stretch to finish with good courage. HIGH AUTHORITY raced evenly, but failed to threaten for the leadership. BROTHER JOSS passed weakening horses in the stretch. DERMATOLOGIST broke in front despite stumbling out of the gate, but was unable to keep up. The others failed to threaten.

Scratched—47199 Brother Joss, 110.

Overweight—High Authority, 2 pounds; Dermatologist, 2.

EIGHTH RACE 47921 May 5-58—Spt

1 MILE. (Bay Boy, May 2, 1958—1:38⅖—3—113.) Purse $3,200. 3-year-olds. Claiming. Weight, 120 lbs. Non-winners of two races since April 18 allowed 3 lbs.; one race, 6 lbs. Claiming price, $6,500; if for $6,000, allowed 3 lbs.
**Net value to winner $2,080; second, $640; third, $320; fourth, $160.
Mutuel Pool, $80,008.**

Index	Horses	Eq't	A	Wt	PP	St	¼	½	¾	Str	Fin	Jockeys	Cl'g Pr.	Owners	Odds to $1
46970^1	STEEL PICK	wb		114	1	4	$3^{1½}$	1^3	1^3	1^2	$1^{¾}$	J Fieselman	6000	E J Grosfield	10.70
47198	ABLA-JAY	w		109	3	3	4^h	4^h	3^h	4^h	$2^{½}$	D Vand'b're	6000	F E Waldron	8.50
46586^1	TALENT CROP	w		117	2	2	1^h	2^1	2^1	2^1	3^h	H Craig	6500	Grace Kosiba	2.60
47198	STATISTICIAN	wb		109	1	1	2^h	3^h	4^1	3^1	4^h	R Nono^5	6500	Mikel Farm	5.40
47518^1	JAX SIR	w		117	5	6	8	$7^{½}$	6^1	5^6	5^4	J Sellers	6500	Mrs E C Johnston	2.90
45812^3	PECKERWOOD	w		114	6	5	6^1	5^1	$5^{½}$	$6^{½}$	$6^{1½}$	A Skoronski	6500	R E Laffoon	24.20
47518^4	BONNIE GAIL	wb		109	7	7	7^2	6^3	7^4	7^5	$7^{4½}$	S LeJeune	6000	Sunset Stable	11.40
46728	GAME CONQUEROR	wb		114	8	8	5^h	8	8	8	8	W Collier	6500	Mor-A-Dor Stable	4.60

Time, :24⅖, :48⅗, 1:14⅕, 1:42⅕. Track good.

Mutuel Prices — Official Program Numbers	$2 Mutuels Paid			Odds to $1		
4-STEEL PICK	23.40	8.80	5.20	10.70	3.40	1.60
3-ABLA-JAY		9.60	5.00		3.80	1.50
2-TALENT CROP			3.20			.60

Winner—B. g, by Nirgal—Coffee Frappe, by Pensive, trained by E. B. Smith; bred by J. C. Metz.

IN GATE—5:27½. OFF AT 5:27½ CENTRAL DAYLIGHT TIME.

Start good. Won ridden out. STEEL PICK took a good lead after going a quarter, and well rated, responded gamely when urged in the stretch and had enough left to hold ABLA-JAY. The latter was close up from the start and staging a good finish, was gaining. TALENT CROP showed the way early and remained fairly close up after being headed. STATISTICIAN saved ground in the stretch to finish steadily. JAX SIR lacked early foot and, while making up some ground in the stretch, was not dangerous. GAME CONQUEROR dropped out of it after going a quarter.

Overweight—Bonnie Gail, 3 pounds.

NINTH RACE 47922 May 5-58—Spt

1 1-8 MILES (out of chute). (Gold Key, April 30, 1958—1:51—4—115.) Purse $2,800. 4-year-olds and upward. Claiming. Non-winners of two races since April 18. Weight, 120 lbs. Non-winners since April 18 allowed 5 lbs. Claiming price, $2,500.
**Net value to winner $1,885; second, $580; third, $290; fourth, $145.
Mutuel Pool, $81,692.**

Index	Horses	Eq't	A	Wt	PP	St	¼	½	¾	Str	Fin	Jockeys	Cl'g Pr	Owners	Odds to $1
47097^1	SLINKER	w	6	120	9	9	10	10	$9^{½}$	4^2	1no	J Casey	2500	Mrs C Blair & J Wormer	5.20
47301^1	SEA TRIAL	w	4	120	10	1	3^3	3^2	1^h	1^h	2no	A Skoronski	2500	Checker Board Stable	10.60
47404^2	PAYCAR	wb	5	115	8	5	9^3	9^4	8^h	$3^{½}$	3^4	W Collier	2500	F E Waldron	3.50
47404^1	YOUR HEALTH	wb	7	120	7	3	2^1	1^h	2^1	2^h	4^1	J Sellers	2500	A D Maxwell	6.60
47302^1	AIR OUT	wb	6	120	2	6	$8^{1½}$	8^4	4^h	5^3	$5^{¾}$	J Fieselman	2500	L Phillips	2.60
47301^4	SKILFUL EAGLE	wb	4	105	4	8	$6^{1½}$	7^2	$7^{½}$	7^6	6^1	R Nono^5	2500	M F Keeley	6.20
47301	NOSTREBOR	wb	8	115	1	10	7^2	$5^{½}$	5^1	6^h	7^8	W Cox	2500	Mrs D Gaudet	10.70
47404	RED WAGON	wb	7	115	6	2	5^2	$6^{½}$	10	8^2	8^2	M W'ssman	2500	R T Ware	25.80
47201	AWAY JOE	wb	4	115	3	7	4^h	4^h	3^1	9^6	9^{10}	J Hanley	2500	R Fisher	70.40
47523	LORILIA	wb	7	110	5	4	1^h	2^h	$6^{½}$	10	10	D Van'borre	2500	Mrs S W Shapoff	16.40

Time, :23⅖, :48, 1:15⅖, 1:41⅗, 1:54⅗. Track good.

Mutuel Prices — Official Program Numbers	$2 Mutuels Paid			Odds to $1		
9-SLINKER	12.40	6.60	4.00	5.20	2.30	1.00
10-SEA TRIAL		10.60	5.20		4.30	1.60
8-PAYCAR			3.60			.80

Winner—Dk. br. h, by Colonel O'F—Falcon, by Firethorn, trained by C. Blair; bred by G. Dudley, Jr.

IN GATE—5:55. OFF AT 5:55 CENTRAL DAYLIGHT TIME.

Start good for all but NOSTREBOR. Won driving. SLINKER trailed the field for about six furlongs, then came to the outside to move fast, and although forced to race wide in the stretch, finished fast to get the nod in the closing strides. SEA TRIAL was rated while racing forwardly and held on very well in the final drive. PAYCAR moved strongly after leaving the backstretch, and coming to the rail in the final sixteenth, was beaten but narrowly. YOUR HEALTH had good speed to the last furlong and then began to weaken. AIR OUT moved up around the far turn but weakened in the stretch. NOSTREBOR was off poorly.

Scratched—46492^1 Shrug, 115; 46727^3 Rio Vegas, 115; 47301 Ponder's Girl, 110.

Attendance, 9,949; Total Mutuel Pool, $774,693.

SWEEP'S GRADED HANDICAPS

Post Positions -:- Entries -:- Jockeys
Weight -:- Comment -:- Probable Odds

Designations for apprentice allowances claimed (left of horses, names) are as follows: §three pounds; *five pounds; ‡seven pounds; ⁂ten pounds.

Sportsman's Park

1ST RACE—1 1-16 MILES. Purse $2,900. 2:00 P.M.

3-year-olds. Claiming. ($3,500 to $3,000.)

PP.	Horse.	Prob.Jockey.	Wt.	Comment.	Prob.Odds.
3	BELL'S WELL	J. Fieselman	117	Should repeat last win	5-1
8	PI R SQUARE	H. Craig	112	Speedy as they come	4-1
9	SPANGDAHLEN	No boy	114	Best of the rest	5-1
10	DAY BY DAY	No boy	114	May press leaders	5-1
1	PROUD WAY	No boy	114	Racing evenly now	4-1
11	OKIE DOKIE	L. Richardson	114	Threat if started	6-1
13	BAY SCENE	J. Fieselman	112	Could come close	8-1
15	SUN FORGET	No boy	111	Game performer	10-1
5	PARSON GREY	J. Casey	111	Can step along	8-1
3	COOKIE JAR	A. Skoronski	106	Would be an upset	20-1
4	*NATHASIA	H. Robichaux	104	Only try poor	20-1
6	WAXING MOON	A. Ferraiuolo	111	Not in this spot	20-1
7	DOT'S BOY	L. Meaux	114	Improvement due	12-1
12	BONNE BELLE	W. Collier	109	Nothing to recommend	20-1
14	RICE FIELD	No boy	111	Must wake up first	30-1
16	HI STARMOND	G. Hernandez	114	Dropping down a bit	15-1

2ND RACE—6 1-2 FURLONGS (chute). Purse $2,900. 2:28 P.M.

4-year-olds and upward. Claiming. ($2,500.)

PP.	Horse.	Prob.Jockey.	Wt.	Comment.	Prob.Odds.
11	VORHEES ARAB	No boy	120	Last showed fitness	9-5
10	DIE VALKYRIE	No boy	112	The main contender	4-1
1	FIRM RULER	J. Fieselman	112	Threat off last effort	3-1
6	BROWN MONK	G. Hernandez	115	May go winging	5-1
2	ARGUFY	J. Sellers	112	Good try expected	8-1
3	ROSE ELLEN	No boy	107	Showing early foot	8-1
14	DOTTY REDBIRD	No boy	110	Strong finisher	10-1
4	STROLLER	No boy	120	Won last; Danger	10-1
5	SEPPIE	L. Richardson	112	Steady performer	12-1
7	STANSWAY	W. Cox	112	Company bit rough	15-1
8	CHUBBY	No boy	107	Forget last effort	12-1
9	JUST TILLY	No boy	107	Must do more running	15-1
12	JEEP FLYER	No boy	112	Close most tries	10-1
13	MORSE FLASH	J. Fieselman	112	Troublesome foe	10-1
15	HOT PURSUIT	No boy	112	Not off last few	15-1
16	SAVANNAH RED	W. Collier	112	Outsider all tries	20-1

3RD RACE—6 1-2 FURLONGS (chute). Purse $2,800. 2:56 P.M.

3-year-olds. Maidens. Allowances.

PP.	Horse.	Prob.Jockey.	Wt.	Comment.	Prob.Odds.
1	JUDGE N. H.	No boy	115	All set to score	5-2
3	DOUBLE LORRAIN	No boy	110	Should take a share	5-1
5	LA FINESSE	A. Skoronski	110	The one to catch	4-1
7	CRAZY EIGHTS	No boy	113	May press leaders	5-1
12	FREE CHOICE	H. Craig	113	May come out fit	6-1
15	PRIVATE WAY	No boy	115	Winter form fair	8-1
8	DAWN B.	P. A. Ward	113	May forget to stop	10-1
2	HY DOMINGO	No boy	115	Due for good try	8-1
4	*STAR TOUR	H. Robichaux	110	Way back in last	15-1
6	WINDVALE	No boy	115	Improvement expected	12-1
9	*LITTLE VICTOR	R. Nono	110	Present form dull	15-1
10	WILL OMIT	No boy	118	Trailer at finish	20-1
11	FAUNIER	W. Collier	118	Slow as they come	30-1
13	RONVIRICH	M. Weissman	115	Tab for later on	30-1
14	COFFEE KING	J. M. Wagner	115	Slow as they come	30-1
16	HERODS BEAU	No boy	115	Chance if started	10-1

4TH RACE—6 1-2 FURLONGS (chute). Purse $2,900. 3:24 P.M.

4-year-olds and upward. Claiming. ($2,500.)

PP.	Horse.	Prob.Jockey.	Wt.	Comment.	Prob.Odds.
15	LAUREL QUEEN	H. Craig	115	Has winning speed	5-2
10	FLASHY FELLOW	J. Sellers	112	Out for top spot	3-1
2	TOP GUY	A. Skoronski	112	Knocking at the gate	3-1
12	NICKIE'S BOY	A. Skoronski	120	Sharp right now	5-1
6	LADY CADET	A. Skoronski	107	Fits with this bunch	10-1
7	BETORA	J. Fieselman	110	Speedy foe	4-1
9	KUM-ON-IN	No boy	112	Likes this oval	10-1
8	KATHLEEN H.	No boy	107	Rates some support	10-1
4	GREY JET	No boy	107	Showing early foot	10-1
1	*BLACK DESPOT	R. Nono	107	Trailer at finish	20-1
3	GALLA VIXEN	No boy	107	In light today	20-1
5	STEEL PEER	No boy	115	In-and-outer	12-1
11	ALAKATCH	J. Fieselman	112	Needed last effort	15-1
13	CONSPIRATOR	J. Fieselman	112	Not in this heat	20-1
14	SOLARITE	No boy	112	Would be an upset	20-1
16	MOON LOVE	A. Ferraiuolo	112	Close at times	10-1

5TH RACE—6 FURLONGS. Purse $3,100. 3:52 P.M.

3-year-olds. Claiming. ($7,500 to $7,000.)

PP.	Horse.	Prob.Jockey.	Wt.	Comment.	Prob.Odds.
9	MR. RIP	No boy	115	Choice for top honors	4-1
6	BLUE SAFARI	J. Casey	115	In winning form now	3-1
3	COMMODIER	P. A. Ward	115	Threat to top ones	4-1
5	HY-SKEETER	J. Sellers	109	Speedy threat	4-1
8	BLUE TRAIL	No boy	117	Fast out of gate	5-1
2	*THARMALL	H. Robichaux	107	Close at times	10-1
1	BRUCE HARVEY	A. Skoronski	115	Last effort dull	5-1
4	BABY OH	D. Vandenborre	107	Lets see if ready	10-1
7	BUD'S ROCKET	W. Collier	109	Slow performer	30-1

COUPLED—Bruce Harvey and Blue Trail.

6TH RACE—1 MILE. Purse $3,100. 4:20 P.M.

4-year-olsd and upward. Claiming. ($5,000.)

PP.	Horse.	Prob.Jockey.	Wt.	Comment.	Prob.Odds.
2	ALI O-K	J. Fieselman	112	Fit and fast; Choice	9-5
5	AUCTIONEER	No boy	112	The runner-up	3-1
6	EQUIPAT	No boy	107	Best of the rest	10-1
3	GALCIR	H. Craig	117	Won easily in Fla.	4-1
1	BOUL MICH	No boy	117	Out to score again	6-1
4	NIRAL	No boy	112	Game performer	10-1
7	MORALE	J. D. Jessop	112	Outsider with these	20-1
8	*BUDDY POPPERS	R. Nono	107	Must wake up first	15-1

7TH RACE—1 MILE. Purse $4,500. 4:48 P.M.

4-year-olds and upward. Allowances.

PP.	Horse.	Prob.Jockey.	Wt.	Comment.	Prob.Odds.
1	*ROSE'S GEM	R. Nono	115	Rates the laurels	9-5
5	MY DUST	A. Skoronski	120	Speedy as they come	5-2
2	‡OLYMPIA BLEND	H. Robichaux	107	Weight off helps	5-1
4	KING BEBE	No boy	112	Some chance today	8-1
6	SOME CLASSIC	J. Fieselman	112	Always tough to down	6-1
3	JIMS WHIM	R. J. Bright	112	Improvement due	15-1
7	ROYAL DASHER	A. Ferraiuolo	112	Showing life now	10-1

8TH RACE—1 1-16 MILES. Purse $3,000. 5:16 P.M.

4-year-olds and upward. Claiming. ($4,000.)

PP.	Horse.	Prob.Jockey.	Wt.	Comment.	Prob.Odds.
4	BREAK THE ICE	W. Collier	115	Fit now; Choice	5-2
7	BLUE EMBER	A. Ferraiuolo	112	The runner-up	4-1
6	FIBRE GLASS	J. Fieselman	117	May share in purse	3-1
5	CHEATEN BILL	W. Collier	117	May press leaders	6-1
1	NEMESIA	W. Collier	107	In good stride now	6-1
2	KATY'S KHAL	J. Fieselman	117	Troublesome foe	8-1
3	EQUIMORE	No boy	112	Due for good try	10-1

9TH RACE—1 1-8 MILES (chute). Purse $2,800. 5:44 P.M.

4-year-olds and upward. Claiming. ($2,500.)

PP.	Horse.	Prob.Jockey.	Wt.	Comment.	Prob.Odds.
7	RAPPORT	J. D. Jessop	109	Call in night-cap	5-2
3	BLEAK	H. Craig	114	The one to beat	3-1
1	BATTLEWORN	No boy	117	Speedy for this	6-1
9	BLUE LICKS	No boy	114	Never far back	5-1
6	ETHERIDGE	P. A. Ward	120	Some chance today	6-1
8	*HERBIE PAT	R. Nono	109	Strong challenger	8-1
2	GOLDEN HIND	J. Rector	114	Dull all tries	2-1
4	SIR CHATTER	No boy	114	Outsider today	15-1
5	BE SWAYED	D. Vandenborre	114	Tab for later on	20-1

-:- *Subscribe to Daily Racing Form* -:-

Churchill Downs

1ST RACE—6 FURLONGS (chute). Purse $2,500. 2:00 P.M.

3-year-olds. Claiming. ($2,500.)

PP.	Horse.	Prob.Jockey.	Wt.	Comment.	Prob.Odds.
14	JIMMY DOYLE	L. Grubb	118	Call in opener	8-5
5	SPACE ACE	J. Heckmann	114	The one to beat	6-1
2	FOOLISH ANSWER	No boy	109	Good for share	8-1
15	MON'S WINGS	J. Heckmann	113	Chance if started	8-1
10	PREVARICATION	L. Grubb	109	Tough one to down	8-5
8	INGRESS	No boy	109	Out for top spot	3-1
7	*MARY'S BOY	J. Trahan	113	Game as htey come	8-1
1	SERENI SANDAL	No boy	109	Racing well now	5-1
11	LINDELL	No boy	109	Troublesome foe	10-1
3	MINOR HEIR	No boy	109	Early speed helps	15-1
4	MABCLAR	No boy	109	Only effort poor	20-1
6	*TOMAHA	No boy	114	More speed needed	15-1
9	HARLYN LADY	H. Hinojosa	109	Dull sort	30-1
12	DAMBALA	No boy	109	Some other day	20-1
13	QUICK BOY	G. Roser	114	Needed last effort	15-1
16	*FANCY FEEDER	W. McCadden	104	Pass this one	30-1

COUPLED—Tomaha and Quick Boy; Prevarication and Jimmy Doyle.

2ND RACE—6 FURLONGS (chute). Purse $2,500. 2:30 P.M.

4-year-olds and upward. Claiming. ($2,500.)

PP.	Horse.	Prob.Jockey.	Wt.	Comment.	Prob.Odds.
6	TEAMIE	J. R. Adams	112	Rates top call	7-5
5	FLYING BRY	S. Armstrong	112	The runner-up	4-1
2	DONNY'S TASK	No boy	117	Expect good race	8-1
10	DOCTOR HI	D. Dodson	117	Stout threat here	6-1
1	CEBETTE	F. Kaelin	112	Strong finisher	12-1
3	SOW WILD OATS	No boy	117	Would be an upset	20-1
4	MODERN MAMA	W. B. Williams	112	Showing life now	12-1
7	BETTY CLIPS	J. Chalk	112	Not this trip	20-1
8	*ROCKY PONE	W. McCadden	112	Needs cheaper sort	15-1
9	PRINCE POGO	W. Holborn	117	Tab for later date	20-1

3RD RACE—6 FURLONGS (chute). Purse $2,600. 3:00 P.M.

3-year-olds. Claiming. ($4,000.)

PP.	Horse.	Prob.Jockey.	Wt.	Comment.	Prob.Odds.
7	MOOCHER	J. R. Adams	117	Has winning speed	5-1
3	HUNGRY DREAM	F. Kaelin	114	Must beat this one	8-1
1	EMULATION	J. Heckmann	114	Should cut in today	6-1
2	LYNNBROOK ROAD	No boy	114	Threat for all	2-1
6	KEN-RUTH	No boy	109	Expect good try	6-1
8	CUREME	No boy	109	Game as they come	10-1
4	WINK'S MINK	J. R. Adams	109	Has early speed	10-1
5	PLAY IDLE	M. Roffo	114	Outsider in here	15-1

4TH RACE—6 FURLONGS (chute). Purse $2,600. 3:30 P.M.

3-year-olds. Claiming. ($4,000.)

PP.	Horse.	Prob.Jockey.	Wt.	Comment.	Prob.Odds.
3	PICKALENNY	R. L. Baird	115	Should never be headed	2-1
8	INQUIRY	No boy	112	Main challenger today	5-1
4	GRATIS BROWN	D. Erb	120	Out to repeat last win	3-1
6	ANN RUTLEDGE	L. Grubb	109	May press top ones	5-1
2	CHANCE GAUGE	W. B. Williams	109	Showing some life now	10-1
9	NIGHT SHOPPER	F. Kaelin	114	Can step along	8-1
1	DELIA GONE	W. D. Lucas	109	Tab for later date	30-1
5	J. J. FLANIGAN	No boy	114	Slow in debut	20-1
7	GREER	L. Hansman	114	In-and-outer	15-1

5TH RACE—4 1-2 FURLONGS. Purse $2,500. 4:00 P.M.

2-year-olds. Claiming. ($3,500.)

PP.	Horse.	Prob.Jockey.	Wt.
2	SKIPPER'S LADY	No boy	109
7	FLOPNICHT MERE	J. Preston	109
6	DU-NI	No boy	109
1	MICAWAY	No boy	109
3	DADDY'S DOVE	No boy	109
4	ROYAL GODDESS	F. Zehr	109
5	MALDA	J. Preston	109
8	HELL'AN MARIA	No boy	109
9	MISS MUNSTER	L. Grubb	109
10	ZARLOB	W. D. Lucas	109
11	PIERCING	L. Hansman	112

COUPLED—Micaway and Piercing; Malda and Flopnicht Mere; Skipper's Lady and Hell'an Maria.

-:- *Advertise in Daily Racing Form* -:-

6TH RACE—1 MILE (chute). Purse $4,500. 4:30 P.M.

4-year-olds and upward. Allowances.

PP.	Horse.	Prob.Jockey.	Wt.	Comment.	Prob.Odds.
5	ROCKPORT	No boy	119	Best in this heat	6-5
3	BEAUGUERRE	No boy	119	Out for top spot	5-2
4	BIG SWEEP	No boy	119	Should take a share	6-5
2	INVALIDATE	No boy	115	Strong challenger	5-1
6	GUNMAN	J. Adams	119	Strong finisher	5-1
1	FEDERAL JUDGE	L. Hansman	112	Always a threat	6-1

COUPLED—Big Sweep and Rockport.

7TH RACE—6 FURLONGS (chute). Purse $2,500. 5:00 P.M.

4-year-olds and upward. Claiming. ($2,500.)

PP.	Horse.	Prob.Jockey.	Wt.	Comment.	Prob.Odds.
1	REGAL HEIR	L. Hansman	117	All set to score	4-1
7	TUNASMAN	No boy	117	Could surprise these	20-1
5	NOBLE WARRIOR	F. Kaelin	120	Out for main share	3-1
8	HANNAWAY	K. Church	120	May hang on for share	6-1
10	YAMA	F. A. Smith	117	Steady as they come	6-1
2	GLENKIRK	K. Church	117	Early foot helps	5-1
4	COMBOUND	F. Kaelin	117	Cuts in at times	10-1
3	MR. RACO	No boy	117	Company too tough	20-1
6	*NICK'S GAL	W. McCadden	107	Chance off best try	10-1
9	BIG RESULT	R. Borgemenke	117	Stepping up today	20-1

8TH RACE—1 1-16 MILES. Purse $2,500. 5:30 P M.

4-year-olds and upward. Claiming. ($2,250.)

PP.	Horse.	Prob.Jockey.	Wt.	Comment.	Prob.Odds.
7	RAM O' LETTE	No boy	118	Choice in finale	5-2
2	DAUPHIAM	No boy	118	Scored easily last trip	5-1
8	LEGATEE	No boy	118	Must beat this one	2-1
3	ARLINGTON	No boy	118	Fits with this bunch	5-1
1	SEAPOISE	No boy	118	Out to make amends	5-2
6	COUNTRYSIDE	No boy	118	Tough one to down	8-1
4	TOLD YOU SO	R. Dever	118	May forget to stop	12-1
5	MARTI DIANA	No boy	109	Showing some life	15-1
9	BUSHER MAN	No boy	114	Hardly the one	20-1

COUPLED—Seapoise and Ram o' Lette.

For Other Graded Handicaps See Pages 47 and 52.

Egyptian Queen Scores In Cahokia Downs Mud

Stelle Runner Whips Favored Herb S. in Featured Belleville

By A. L. SHIELDS

CAHOKIA DOWNS, East St. Louis, Ill., May 5.—John Stelle's Egyptian Queen found the muddy racing strip to her liking in the $2,500 Belleville Handicap here Saturday and defeated the highly regarded Herb S., who runs in the colors of Mr. and Mrs. E. C. Logsdon, by five lengths. James M. Burns' Pearl Corral, second choice in the wagering, waded home third, six and a half lengths behind the second runner. Timed in 1:21⅖ for 6 1-2 furlongs, Egyptian Queen rewarded her followers among the 6,080 fans with a payoff of $11.60.

Jockey Raymond Landing hustled the four-year-old Fighting Fox—Risky Raid filly out of the gate to open a two-length lead before reaching the quarter. When Herb S. launched a desperate bid at the half-mile marker, the young rider asked his mount for a stronger effort, got the needed response, and though drifting out through the stretch, the Stelle colorbearer had little difficulty showing the way to the spread-eagled field.

The opening event was taken by Mrs. Frank Bauman's Salt Lick, who posted a mutuel of $21.40, while F. C. Reed's Eck-Heart, the winner of the second race, paying a mutuel of $8.00 as the second choice in the wagering, completed a Daily Double worth $122.60 to the holders of the 8-10 combination.

The secondary feature, named the New Baden Purse, saw apprentice R. C. Gallimore continue his winning ways when Frank G. Orr's Casper got up in time to defeat Green River Stable's Guy's Birthday by a scant nose. The fast-closing Bogan was two and a half lengths farther back in third position. Casper returned $11.40, $4.80 and $3.20 across the board.

The Kirkwood Purse at 5 furlongs holds the spotlight Tuesday night with 11 three-year-olds and older slated to match strides under starter allowance conditions.

The rather bulky field is made up of Mrs. M. Mezen's Peso Pete; Mr. and Mrs. E. C. Logsdon's Eternal Sam, coupled with Mr. and Mrs. R. G. Jordan's Gilded King; C. W. Ryan's Easy Tiger; G. J. Schatz' Lewis A. D., Ray D. Payton's Bolero Jane, Mitchell Aboumrad's Truckle Sue; F. W. Evanger's Paul H.; Stelle Farms' Clay Worker; R. C. Nauman's War Stimulant, and Mr. and Mrs. G. B. Holman's A Toute Force.

Eternal Sam narrowly defeated A Toute Force and Reservation here last Wednesday evening. The Eternal Bull—Smarty gelding might have had an advantage stronger than the head margin over A Toute Force in that outing but for the fact that he was taken back when in close quarters during the early running and managed to gain the rail position through the stretch to eke out his victory. He will probably find a large measure of support Tuesday night.

Lewis A. D. looms a strong contender. He dropped a decision to Mike Newton here on opening night but is a consistent sort with a record of ten scores to his credit last year.

Clay Worker defeated Light Lewis and Teds Jeep in a corking front-running performance here a week ago when in the role of favorite.

Robertson Leads Riders

MAUMEE DOWNS, Maumee, Ohio, May 5.—Kenny Robertson is still leading the reinsmen here with 12 winners through the first 10 days of the meeting. Billy Sackett is runner-up with 10 trips to the charmed circle, while Robert Venne is third with nine victories.

Fonner Park Registers Record $224,828 Handle

Mutuel Increase 18 Per Cent; Ten in Scotts Bluff County Fair

By DEAN WILLIAMS

FONNER PARK, Grand Island, Nebr., May 5.—Saturday's record mutuel handle of $224,828 climaxed the largest week in the five-year history of Fonner Park. It was the third Saturday in a row that a capacity crowd wagered an all-time record amount on a nine-race program. On the first week end of racing, the handle reached $201,000, while a week ago the mutuel figures totalled $210,000. The percentage of mutuel increase now stands at an impressive 18 per cent.

The allowance conditions of the Scotts Bluff County Fair Purse, to be run Tuesday, attracted a full field of 10 horses. Those named to compete over the six and one-half furlongs are Quiz Bang, Isaprince, Hay Whirley, Bob's Reward, Starla, Glory Glory, The Snapper, Reno John, The Dutchman and Mr. Foxie.

Ed Luther's The Snapper ran well in his last appearance here. The homebred son of Royal Red and Just Gladys was forced to take up twice in the first quarter of a mile and still finished third behind Barn Dancer and I'll Wait. The Luther gelding has long been one of the top sprinters in this area and, barring the same poor "racing luck," will be the horse to beat in Tuesday's hedaliner.

Starla, owned by Neva Bald, was second last Friday to the highly regarded Laird Star in the Grand Island Elks Purse. She was soundly defeated by the J. E. McFarland gelding, although there was some good allowance performers in her "wake." There are no horses in the Tuesday feature of the calibre of Laird Star, giving Starla a good chance of bettering her Friday endeavor.

Starla will again be handled by her regular rider, Jerrel Quinn.

C. D. Irion will send Glory Golry to the post for his fourth start of the year in the Scotts Bluf County Fair. The son of War Glory, a winner of eight last year, turned in a sparkling performance in his first out here to finish third to Gille Machree and Starla. Glory Glory failed to race up to this impressive first showing in two previous starts, but he is rounding into form and must be given consideration.

JOCKEY MANUEL YCAZA—Rode three winners on yesterday's Jamaica card.

DAILY RACING FORM EXPERTS' SELECTIONS

Figures in Consensus Show Comparative Ratings, Allowing 5 points for 1st (Today's Best 7 points). 2 points for 2d, 1 point for 3d. Today's Best in Black Type

Trackman, J. J. Murphy

SPORTSMAN'S PARK

Selections Made for Good Track

RACE	TRACKMAN	HANDICAP	ANALYST	HERMIS	SWEEP	CONSENSUS	
1	Pi R Square	Pi R Square	Spangdahlen	Proud Way	Bell's Well	Pi R Square	15
	Proud Way	Bell's Well	Proud Way	Pi R Square	Pi R Square	Proud Way	9
	Nathasia	Spangdahlen	Pi R Square	Parson Grey	Spangdahlen	Bell's Well	7
2	Voorhees Arab	Firm Ruler	Voorhees Arab	Vorhees Arab	Vorhees Arab	Vorhees Arab	20
	Firm Ruler	Rose Ellen	Brown Mink	Argufy	Die Valkyrie	Firm Ruler	10
	Brown Monk	Brown Monk	Firm Ruler	Firm Ruler	Firm Ruler	Brown Monk	4
3	Private Way	Judge N.H.	Crazy Eights	Double Lorrain	Judge N. H.	Judge N. H.	14
	Little Victor	Double Lorrain	Judge N. H.	Judge N. H.	Double Lorrain	Double Lorrain	10
	Double Lorrain	Little Victor	Free Choice	Private Way	La Finesse	Private Way	6
4	Laurel Queen	Top Guy	Top Guy	Betora	Laurel Queen	Top Guy	12
	Flashy Fellow	Kathleen H.	Kathleen H.	Grey Jet	Flashy Fellow	Laurel Queen	10
	Steel Peer	Flashy Fellow	Betora	Top Guy	Top Guy	Betora	6
5	Commodier	**BLUE SAFARI**	Blue Trail	**BRUCE HARVEY**	Mr. Rip	Blue Safari	13
	Blue Safari	Hy-Skeeter	Mr. Rip	Commodier	Blue Safari	Commodier	8
	Bruce Harvey	Blue Trail	Blue Safari	Blue Safari	Commodier	Bruce Harvey	8
6	Ali O-K	Ali O-K	Ali O-K	Ali O-K	**ALI O-K**	**ALI O-K**	27
	Auctioneer	Galcir	Auctioneer	Boul Mich	Auctioneer	Auctioneer	7
	Boul Mich	Auctioneer	Galcir	Galcir	Equipat	Galcir	4
7	Rose's Gem	Rose's Gem	My Dust	Olympia Blend	Rose's Gem	Rose's Gem	18
	Olympia Blend	My Dust	Rose's Gem	Royal Dasher	My Dust	My Dust	10
	My Dust	Olympia Blend	Some Classic	Rose's Gem	Olympia Blend	Olympia Blend	9
8	**FIBRE GLASS**	Break the Ice	**BREAK THE ICE**	Fibre Glass	Break the Ice	Break the Ice	17
	Blue Ember	Nemesia	Fibre Glass	Blue Ember	Blue Ember	Fibre Glass	16
	Katy's Khal	Fibre Glass	Blue Ember	Cheaten Bill	Fibre Glass	Blue Ember	7
9	Battleworn	Bleak	Bleak	Battleworn	Rapport	Bleak	16
	Bleak	Rapport	Rapport	Bleak	Bleak	Battleworn	12
	Herbie Pat	Battleworn	Blue Licks	Rapport	Battleworn	Rapport	10

Trackman, J N. Lyon

CHURCHILL DOWNS

Selections Made for Muddy Track

RACE	TRACKMAN	HANDICAP	ANALYST	HERMIS	SWEEP	CONSENSUS	
1	**JIMMY DOYLE**	Mary's Boy	Ingress	Jimmy Doyle	Jimmy Doyle	Jimmy Doyle	21
	Ingress	Jimmy Doyle	Jimmy Doyle	Ingress	Space Ace	Ingress	9
	Foolish Answer	Space Ace	Sereni Sandal	Prevarication	Foolish Answer	Mary's Boy	5
2	Flying Bry	Teamie	**TEAMIE**	Teamie	Teamie	Teamie	23
	Betty Clips	Modern Mama	Flying Bry	Flying Bry	Flying Bry	Flying Bry	11
	Teamie	Rocky Pone	Donny's Task	Doctor Hi	Donny's Task	Donny's Task	2
3	Cureme	Moocher	Lynnbrook Road	Hungry Dream	Moocher	Moocher	15
	Moocher	Hungry Dream	Moocher	Cureme	Hungry Dream	Hundry Dream	9
	Wink's Mink	Emulation	Ken-Ruth	Moocher	Emulation	Cureme	7
4	Ann Rutledge	Gratis Brown	Pickalenny	Gratis Brown	Pickalenny	Gratis Brown	15
	Gratis Brown	Pickalenny	Gratis Brown	Inquiry	Inquiry	Pickalenny	12
	Inquiry	Chance Gauge	Ann Rutledge	Ann Rutledge	Gratis Brown	Ann Rutledge	7
5	Hell'an Maria	Piercing	Skipper's Lady	Skipper's Lady	Skipper's Lady	Skipper's Lady	17
	Skipper's Lady	Miss Munster	Daddy's Dove	Du-Ni	Flopnicht Mere	Hell'n Maria	5
	Miss Munster	Micaway	Flopnicht Mere	Flopnicht Mere	Du Ni	Piercing	5
6	Rockport	**GUNMAN**	Rockport	Rockport	**ROCKPORT**	**ROCKAPORT**	24
	Gunman	Rockport	Big Sweep	Beauguerre	Beauguerre	Gunman	10
	Invalidate	Beauguerre	Beauguerre	Gunman	Big Sweep	Beauguerre	6
7	Glenkirk	Noble Warrior	Noble Warrior	Yama	Regal Heir	Noble Warrior	13
	Regal Heir	Hanaway	Glenkirk	Noble Warrior	Tunasman	Regal Heir	10
	Hannaway	Regal Heir	Regal Heir	Regal Heir	Noble Warrior	Glenkirk	7
8	Legatee	Ram o' Lette	Arlington	**RAM O' LETTE**	Ram o' Lette	Ram o' Lette	19
	Countryside	Legatee	Legatee	Legatee	Dauphiam	Legatee	12
	Ram o' Lette	Told You So	Ram o' Lette	Arlington	Legatee	Arlington	6

Trackman, D. S. Fair

JAMAICA

Selections Made for Sloppy Track

RACE	TRACKMAN	HANDICAP	ANALYST	HERMIS	SWEEP	CONSENSUS	
1	Telegrafo	Telegrafo	Great Party	Telegrafo	**GREAT PARTY**	Telegrafo	17
	Good Sketch	Watkins Joy	Watkins Joy	Great Party	Watkins Joy	Great Party	14
	Watkins Joy	Good Sketch	Telegrafo	Watkins Joy	Telegrafo	Watkins Joy	8
2	Tagama	Tagama	Mrs. T.	Chalme	Tagama	Tagama	19
	Chalme	Chalme	Tagama	Tagama	Chalme	Chalme	12
	Nagging Kate	Betsy Star	Chalme	Li'l Mouse	Nagging Kate	Mrs. T.	5
3	Battle Haven	Battle Haven	**SPREE**	Battle Haven	Battle Haven	Battle Haven	21
	Saber Duel	Swagger Stick	Saber Duel	Saber Duel	Saber Duel	Spree	9
	Willing Warrior	Spree	Battle Haven	Willing Warrior	Spree	Saber Duel	8
4	Jillion Barels	Jillion Barels	Mr. Redbird	Mighty Bout	Mighty Bout	Mighty Bout	16
	Mighty Bout	Mighty Bout	Mighty Bout	Receipt	Jillion Barels	Jillion Barels	12
	Apophasis	Mr. Redbird	Achilleus	Mr. Redbird	Achiellus	Mr. Redbird	7
5	**NILE LILY**	Nile Lily	Nile Lily	**NILE LILY**	Nile Lily	**NILE LILY**	29
	Superb	First Asking	Superb	Scansion	First Asking	Scansion	6
	Scansion	Scansion	Scansion	Superb	Scansion	Superb	5
6	Dead Indian	Dead Indian	Dead Indian	Paradise Peak	June W.	Dead Indian	19
	Paradise Peak	June W.	June W.	Dead Indian	Dead Indian	June W.	9
	Mac John	First Lead	Paradise Peak	Mac John	First Lead	Paradise Peak	8
7	Wesley Smiley	**MADE OUT**	Made Out	Made Out	Made Out	Made Out	24
	Made Out	Wesley Smiley	Timely Bull	Timely Bull	Wesley Smiley	Wesley Smiley	10
	Loukenmac	Timely Bull	Wesley Smiley	Writer	Timely Bull	Timely Bull	6
8	Loyal Woman	Over the Top	Over-the-Top	Loyal Woman	Over-the-Top	Over-the-Top	19
	Over the-Top	Alley Gal	Meticulous	Over-the-Top	Strataplan	Loyal Woman	11
	Albia	Strataplan	Loyal Woman	Marjo's Duke	Alley Gal	Strataplan	3

Trackman, W. C. Phillips

GARDEN STATE PARK

Selections Made for Good Track

RACE	TRACKMAN	HANDICAP	ANALYST	HERMIS	SWEEP	CONSENSUS	
1	Doreen's Play	Yusuf	Fauchelevent	Keystone	Fauchelevent	Fauchelevent	16
	Fauchelevent	Fauchelevent	Yusuf	Fauchelevent	Yusuf	Yusuf	9
	Polly's Ace	Zase	Doreen's Play	Sweet Peaches	Mighty Ridge	Doreen's Play	6
2	Sage Mister	Telepost	One Throw	One Throw	Telepost	Telepost	14
	Billies Beam	Diatomic	Telepost	Telepost	One Throw	One Throw	12
	Tunshen	Tunshen	Party Punch	Turkish Gold	Diatomic	Sage Mister	5
3	Tribunal	Seftons Pick	Romango	**SEFTONS PICK**	Little Mich	Seftons Pick	15
	Romango	Rock Dozer	Kidnap	Rock Dozer	Seftons Pick	Little Mich	7
	Seftons Pick	Little Mich	Little Mich	Tribunal	Rock Dozer	Romango	7
4	Admiral Hogan	Jouett S.	Casmar Flash	Admiral Hogan	Jouett S.	Jouett S.	15
	Galson	Mighty Dove	Jouett S.	Jouett S.	Admiral Hogan	Admiral Hogan	12
	Jouett S.	Flying Josie	Mighty Dove	Bonzo	Flying Josie	Chasmar Flash	5
5	Inherent Self	Seventy Six	Uncle Horace	Inherent Self	Seventy Six	Inherent Self	13
	Testing Jet	Testing Jet	Merry Will	Philominus	Inherent Self	Seventy Six	12
	Diane's First	Inherent Self	Seventy Six	Seventy Six	Testing Jet	Testing Jet	5
6	El Ria	Royal Chiffon	El Ria	El Ria	El Ria	El Ria	20
	Chiffon	Eastern Chant	Eastern Chant	Eastern Chant	Eastern Chant	Eastern Chant	8
	Cosmic Queen	Cosmic Queen	Royal Chiffon	Steve Browder	Steve Browder	Royal Chiffon	8
7	**LORD GREGOR**	**GRAY FLYER**	**LORD GREGOR**	Lord Gregor	Lord Gregor	**LORD GREGOR**	26
	Field Trophy	Lord Gregor	Field Trophy	Field Trophy	Field Trophy	Gray Flyer	9
	Greek Star	Hush Man	Gray Flyer	Boycotter	Gray Flyer	Field Trophy	8
8	Ocala Gal	Satan's Mate	Satan's Mate	Ocala Gal	**SATAN'S MATE**	Satan's Mate	19
	Cold Pigeon	Kay's Cat	Flachette	Satan's Mate	Flachette	Ocala Gal	10
	Cosmic Maid	Well Seasoned	Well Seasoned	Flachette	Kay's Cat	Flachette	5

Trackman, E. P. Heagerty

PIMLICO RACE COURSE

Selections Made for Muddy Track

RACE	TRACKMAN	HANDICAP	ANALYST	HERMIS	SWEEP	CONSENSUS	
1	Gallant Junior	Gallant Junior	Dizzy's Lad	Gallant Junior	Gallant Junior	Gallant Junior	22
	Royal Line	Dizzy's Lad	Gallant Junior	Dizzy's Lad	Dizzy's Lad	Dizzy's Lad	12
	Dizzy's Lad	Little Weeper	Pound Foolish	Little Weeper	Royal Line	Royal Line	3
2	Infonlea	Many Chances	Many Chances	Many Chances	Many Chances	Many Chances	20
	Head Dancer	Head Dancer	Head Dancer	Head Dancer	Infanlea	Head Dancer	9
	Lily's Gal	Lily's Gal	Infonlea	Infonlea	Head Dancer	Infanlea	9
3	Florence H.	**FLORENCE H.**	Foolish Fellow	Florence H.	Punch Board	Florence H.	20
	Cornelia	Cornelia	Punch Board	Surprise Attack	Florence H.	Punch Board	8
	Pecks Bad Boy	Foolish Fellow	Florence H.	Punch Board	Cornelia	Foolish Fellow	6
4	Eretria	Eretria	Eretria	Eretria	Eretria	Eretria	25
	South Wisner	South Wisner	South Wisner	South Wisner	South Wisner	South Wisner	10
	Charmed Circle	Episode	Charmed Circle	Charmed Circle	Charmed Circle	Charmed Circle	4
5	Big Bonus	Big Bonus	Grand Opera	Grand Opera	Big Bonus	Big Bonus	18
	Woodlands	Woodlands	Big Bonus	Woodlands	Woodlands	Grand Opera	12
	Grand Opera	Grand Opera	Woodlands	Big Bonus	No Surrender	Woodlands	9
6	**PANCHO VILLA**	Pancho Villa	Pancho Villa	**PANCHO VILLA**	Pancho Villa	**PANCHO VILLA**	29
	Laddette	Limoges	Leap Year Maid	Laddette	Laddette	Laddette	6
	Sir Modred	Willing Don	Limoges	Willing Don	Limoges	Limoges	4
7	Nayantara	Nayantara	**EVELYN MISS**	Ournav	**NAYANTARA**	Nayantara	21
	Evelyn Miss	Evelyn Miss	Nayantara	Nayantara	Evelyn Miss	Evelyn Miss	14
	Royal Holiday	Ournav	Ournav	Evelyn Miss	Royal Holiday	Ournav	7
8	Bail Out	Bail Out	After Seven	Loves Eternal	After Seven	Bail Out	14
	Loves Eternal	Loves Eternal	Mosscent	Bail Out	Loves Eternal	After Seven	12
	After Seven	Indian Guide	Bail Out	After Seven	Bail Out	Loves Eternal	11

Clockers' Selections

SPORTSMAN'S PARK

1—Pi R Square, Day by Day, Bell's Well.
2—Morse Flash, Vorhees Arab, Brown Monk.
3—Little Victor, Windvale, Will Omit.
4—Laurel Queen, Alakatch, Steel Peer.
5—Mr. Rip, Blue Trail, Commodier.
6—ALI O-K, Boul Mich, Auctioneer.
7—My Dust, King Bebe, Rose's Gem.
8—Break the Ice, Fibre Glass, Blue Ember.
9—Rapport, Etheridge, Bleak.

JAMAICA

1—Paris Picnic, Great Party, Watkins Joy.
2—Tagama, Ever So Humble, Betsy Star.
3—BATTLE HAVEN, Swagger Stick, Saber Duel.
4—Jillion Barels, Mighty Bout, Receipt.
5—Scansion, Bless Pat, Nile Lily.
6—June W., First Lead, Paradise Peak.
7—Loukenmac, Made Out, Wesley Smiley.
8—Alley Gal, Loyal Woman, Albia.

GARDEN STATE PARK.

1—Fauchelevent, Mighty Ridge, Doreen's Play.
2—Turkish Gold, Pistolero II., Tunshen.
3—ROMANGO, Seftons Pick, Rock Dozer.
4—Admiral Hogan, Jouett S., Master Flame.
5—Testing Jet, Merry Will, Moon Glow Bey.
6—Royal Chiffon, Icy Days, Cosmic Queen.
7—Field Trophy, Lord Gregor, Greek Star.
8—Ocala Gal, Kay's Cat, Astrum.

Lincoln Downs Selections

TRACKMAN

1—Power Bit, Fighting Harp, Caballo.
2—Sole Heiress, Every Hour, Staff of Life.
3—TRY SYD, Go-George-Go, Patrol Boy.
4—Bossy Mary, Dancing Marjie, Natural Reward.
5—Go John Go, Bec's Firefly, Little Chatter.
6—Pilot Model, Zealot, King Midas.
7—Picks Girl, Prince Ariel, Healthy.
8—Double Bill, Take Three, Diving Boots.
9—Riskabet, Isabarb, Platterpuss.

E. Chiat.

HANDICAP

1—Fighting Harp, Smilestone, Caballo.
2—Strong Sister, All Debs, Blue Talk.
3—Try Sid, Patrol Boy, Mr. Mark M.
4—Natural Reward, Bossy Mary, Susong.
5—Bec's Firefly, Go John Go, Little Chatter.
6—Pilot Model, Zealot, Burr W.
7—Picks Girl, Healthy, Switch Off.
8—BLACK PSYCHIC, Cameo, Miz Georgiana.
9—Riskabet, Platterbuss, Isabarb.

ANALYST

1—Marston Moor, Gray German, Smilestone.
2—Staff of Life, Sole Heiress, Little Ferd.
3—Sun Better, Try Sid, Lucky Vi.
4—BOSSY MARY, Natural Reward, Susong.
5—Go John Go, Bec's Firefly, Apponaug.
6—Burr W., Cabochon, Zealot.
7—Picks Girl, Switch Off, Prince Ariel.
8—Double Bill, Black Psychic, Diving Boots.
9—Riskabet, Platterpuss, Isabarb.

HERMIS

1—Social Lion, Marston Moor. Natural Speed.
2—Staff of Life, Sole Heiress, Every Hour.
3—Try Sid, Patrol Boy, Sun Better.
4—BOSSY MARY, Dancing Marjie, Natural Reward.
5—Go John Go, Olympic Queen, Bec's Firefly.
6—Burr W., Zealot, King Debris.
7—Picks Girl, Prince Ariel, Healthy.
8—Black Psychic, Double Bill, Take Three.
9—Riskabet, Platterpuss, Isabarb.

SWEEP

1—Marston Moor, Fighting Harp, Gray German.
2—Little Ferd, Sole Heiress, Staff of Life.
3—Sun Better, Patrol Boy, Try Sid.
4—Bossy Mary, Natural Reward, Carolyn L.
5—GO JOHN GO, Odysseus, Little Chatter.
6—Burr W., King Debris, Pilot Model.
7—Picks Girl, Bamaway, Switch Off.
8—Black Psychic, Argold, Take Three.
9—Isabarb, Riskabet, Platterpuss.

CONSENSUS

1—Marston Moor 12, Fighting Harp 9, Social Lion 5.
2—Staff of Life 12, Sole Heiress 11, Little Ferd 6.
3—Try Sid 20, Sun Better 11, Patrol Boy 7.
4—BOSSY MARY 26, Natural Reward 12, Dancing Marjie 4.
5—Go John Go 24, Bec's Firefly 10, Little Chatter 3.
6—Burr W. 16, Pilot Model 11, Zealot 7.
7—Picks Girl 25, Prince Ariel 5, Healty 4.
8—Black Psychic 19, Double Bill 12, Take Three 4.
9—Riskabet 22, Isabarb 10, Platterpuss 8.

Scouts Stage Exposition Under Belmont Grandstand

ELMONT, L. I., N. Y., May 5.—Over the past week-end, 2,000 members of District 5, Queens Council of the Boy Scouts of America staged a two-day "scouting in action" exposition under the grandstand at Belmont Park as the guests of the New York Racing Association Inc. The boys came from nine communities in Eastern Queens and Western Nassau County.

Despite the rainy week-end, some 8,000 visitors were on hand to look over sixty exhibits prepared by the boys and their leaders and to watch Indian dancers and other demonstrations of scouting.

The exposition was under the direction of Leland Bassett, district scout executive, from Springfield Gardens, Queens.

Official Racing Charts

Churchill Downs

Copyright, 1958 by Triangle Publications, Inc.

LOUISVILLE, KY., MONDAY, MAY 5, 1958—CHURCHILL DOWNS (1 MILE). Eighth day of nineteen-day meeting (April 26 to May 17). Churchill Downs, Inc. American Totalisator. Puett Starting Gate. Film Patrol. Trackman, J. N. Lyon. Weather showery.

Steward representing Kentucky State Racing Commission, Lewis Finley. Stewards, L. G. Plaut and J. G. Goode. Placing Judges, J. T. Clark, R. F. Hoertz, Charles Triplett and Lawrence Lacey. Patrol Judges, Frank Muth, L. Abbundi and Patrick McDonald. Paddock Judge, Thomas Oliphant. Clerk of Scales, C. J. Gormley. Starter, James Thomson. Timer, Francis Poole. Racing Secretary and Handicapper, A. W. Lavin.

Racing start at 2:00 p. m. Central Daylight Time. Percentage of winning favorites corresponding meeting 1957, .36; current meeting, .43. Percentage of favorites in the money, .72. Daily Double, first and second races. Entries run as one; no field horses in Daily Double races. Mutuel take, 14 per cent (State 4, track 10).

Superior figure following jockey's name indicates apprentice allowance claimed. ^{3} Three lbs. claimed. ^{5} Five lbs., etc. In claiming races price appears after name of jockey.

Complete finish of each race confirmed by Kuprion Kamera.

(Length of stretch from last turn to finish, 1,234½ feet.)

FIRST RACE 47856 May 5-58—C.D

7 FURLONGS (out of chute). (Shan Pac, May 1, 1958—1:22—4—115.) Purse $2,500. 4-year-olds and upward. Claiming. Weight, 120 lbs. Non-winners of two races in 1958 allowed 3 lbs.; one race, 6 lbs. Claiming price, $2,500.
Net value to winner $1,625; second, $500; third, $250; fourth, $125.
Mutuel Pool, $31,711.

Index	Horses	Eq't	A	Wt	PP	St	¼	½	Str	Fin	Jockeys	Cl'g Pr	Owners	Odds to $1
47144^3	TOUCH OF OR	w	7	109	10	1	4^2	4^2	4^4	1no	J Preston	2500	D H & F E Arnold	12.70
47444	THREE BOBS	wb	4	120	3	5	3^3	3^5	$2^{\frac12}$	$2^{3\frac12}$	L Hansman	2500	Three Four Stable	5.00
47015	OLD MILTON	wb	6	114	2	7	6^1	6^3	5^2	3^{nk}	K Church	2500	J D Puckett	26.40
43330	STEVEN S.	wb	5	114	7	4	1^2	$1^{1\frac12}$	1^h	4no	R L Baird	2500	T A Grissom	2.70
47151	MR. ACTION	wb	6	114	5	9	9^7	$7^{\frac12}$	6^4	$5^{2\frac12}$	R Littrell	2500	B S Littrell	8.80
46649	COMMOCALL	w	4	112	9	2	$2^{\frac12}$	2^h	$3^{\frac12}$	6^7	W B W'ms	2500	S I Crew	11.00
47236^1	GOOGIN	wb	5	117	6	8	$7^{1\frac12}$	5^h	7^4	$7^{4\frac12}$	J Heckm'nn	2500	Mrs J Bartlett	1.60
47567	MARY MERRY	w	4	111	4	6	8^2	9	8^h	8^2	L Grubb	2500	J H Gallagher	113.70
38389	DAISY CUTTER	w	5	109	8	3	$5^{\frac12}$	$8^{1\frac12}$	9	9	J R Adams	2500	Mrs L A Downard	74.50
47560	CHOMBRO	w	11	114	1	10	10	Eased.			G Roser	2500	R F McMahan	14.60

Time, :23⅕, :47⅖, 1:14⅕, 1:27⅖. Track muddy.

Official Program Numbers↘

Mutuel Prices

	$2 Mutuels Paid			Odds to $1		
10-TOUCH OF OR	27.40	12.40	7.20	12.70	5.20	2.60
3-THREE BOBS		8.20	5.00		3.10	1.50
2-OLD MILTON			12.60			5.30

Winner—Ch. m, by Seven Hearts—Orlation, by Ormont, trained by D. H. Arnold; bred by W. L. Jones Jr. & H. J. Seppenfield.

IN GATE—2:01. OFF AT 2:01½ CENTRAL DAYLIGHT TIME.

Start good. Won driving. TOUCH OF OR was in hand to the stretch where he was sent along the inside to make his bid and wore down THREE BOBS in the final strides. The latter, never far back, was sent up between horses while being carried wide on entering the stretch, gained command between calls in the stretch and narrowly missed. OLD MILTON made up some ground but could not seriously threaten. STEVEN S. had speed, saved ground to the stretch where he bore out when put to a drive and succumbed readily inside the furlong marker. MR. ACTION found his best stride too late. COMMOCALL loomed boldly through the early stretch but lost all chance when carried wide. GOOGIN was always outrun. CHOMBRO appeared unwilling to extend himself in the going and was eased.

Scratched—47023 Black Mask, 120; 47448^4 Shannon Comet, 117; 47561^4 Shannon's Leap, 114.

Overweight—Commocall, 3 pounds; Mary Merry, 2.

SECOND RACE 47857 May 5-58—C.D

4 1-2 FURLONGS. (Robust, May 20, 1950—:52—2—118.) Purse $2,500. 2-year-olds. Claiming. Weight, 120 lbs. Non-winners of two races allowed 3 lbs.; maidens, 6 lbs. Claiming price, $5,000.
Net value to winner $1,625; second, $500; third, $250; fourth, $125.
Mutuel Pool, $42,301.

Index	Horses	Eq't	A	Wt	PP	St	¼	Str	Fin	Jockeys	Cl'g Pr	Owners	Odds to $1
47228^2	DYKHTAU	w		114	5	3	2^h	2^3	$1^{1\frac12}$	D Brumf'ld	5000	P Madden	c-2.10
47330^4	BIMBALLET	w		114	10	8	1^h	1^h	$2^{3\frac14}$	L Grubb	5000	W J Sprow Jr	8.50
47442^4	CHURCH MAN	wb		117	1	1	4^4	4^2	3^2	S Armstr'g	5000	J B Floyd	7.20
	MATRIX	w		111	8	7	6^1	$5^{1\frac12}$	4^2	W D Lucas	5000	Claiborne Farm	14.60
47332	SHILLA	w		106	11	4	$3^{1\frac12}$	$3^{\frac12}$	5^1	J Trahan^5	5000	Mrs P Madden	c-2.10
47146	FLYING STEP	wb		114	3	5	7^1	$6^{1\frac12}$	6^1	J R Adams^5	5000	T A Grissom	5.80
45729	MISBUDGET	w		111	6	10	9^1	$7^{1\frac12}$	7^h	R Littrell	5000	H Leet	49.30
47230^4	JULIE MAC	wb		111	4	11	10^h	9^3	$8^{1\frac12}$	L C Cook	5000	McCoy & Boski	3.10
47440^3	DIXIE HEART	w		111	7	6	5^h	8^h	$9^{3\frac12}$	F Zehr	5000	K Burkhart	7.60
47230	FIGHTING FAB	w		109	9	9	8^3	10^3	$10^{4\frac12}$	W P M'C'n^5	5000	J Levitch	88.90
47440	CHARLOPLAY	w		112	2	2	11	11	11	W B W'ms	5000	S I Crew	43.70

c-Coupled, Dykhtau and Shilla.

Time, :24, :48⅖, :54⅘. Track muddy.

Official Program Numbers↘

Mutuel Prices

	$2 Mutuels Paid			Odds to $1		
2-DYKHTAU (c-Entry)	6.20	3.40	2.40	2.10	.70	.20
1A-BIMBALLET		8.00	4.60		3.00	1.30
3-CHURCH MAN			4.20			1.10

Winner—B. c, by Charlie McAdam—Pompe Bonne, by Pompey, trained by C. H. Edmunds; bred by P. Madden.

IN GATE—2:33. OFF AT 2:33 CENTRAL DAYLIGHT TIME.

Start good. Won driving. DYKHTAU had speed from the start, saved ground throughout to come again in the last furlong and put BIMBALLET away. The latter broke slowly, was rushed up along the outside to gain command through the early stretch and then faltered slightly in the final drive. CHURCH MAN had no apparent mishap in an even performance. MATRIX failed to threaten. SHILLA was used up early. JULIE MAC broke tardily.

Scratched—47228 Miss Munster, 111; 47440^2 Chantrose, 111; 47018 Rocka Fillie, 111; 47228 Fence em In, 111; 47228 Zarlob, 111; 47330 Jessie Gray, 111.

Overweight—Charloplay, 1 pound.

Daily Double on the First and Second Races Paid $81.40—Double Pool, $28,872.

THIRD RACE 47858 May 5-58—C.D

7 FURLONGS (out of chute). (Shan Pac, May 1, 1958—1:22—4—115.) Purse $2,500. 4-year-olds and upward. Claiming. Weight, 120 lbs. Non-winners of two races in 1958 allowed 3 lbs.; one race, 6 lbs. Claiming price, $2,500.
Net value to winner $1,625; second, $500; third, $250; fourth, $125.
Mutuel Pool, $49,094.

Index	Horses	Eq't	A	Wt	PP	St	¼	½	Str	Fin	Jockeys	Cl'g Pr	Owners	Odds to $1
46846^2	🄳 MARTIAL	w	5	120	3	1	$1^{\frac12}$	1^1	1^h	$1^{\frac34}$	D Erb	2500	H E Sutton	🄳-1.30
47144^4	OCEAN KING	wb	5	114	4	6	$2^{\frac12}$	3^5	$2^{1\frac12}$	2^h	R Borg'nke	2500	H L Carnahan	2.80
47151^1	TREATY STONE	wb	5	117	7	2	3^2	$2^{\frac12}$	3^4	3^6	L Hansman	2500	C T Chron	3.80
38872	GARDEN HAN	wb	4	114	6	4	8	$5^{\frac12}$	$5^{1\frac12}$	4^{nk}	R L Baird	2500	V Haycraft	1050
47144	HOLLY BOUGH	wb	7	109	8	3	4^h	4^2	$4^{1\frac12}$	5^3	A Popara	2500	Mrs D Sukundo	44.70
47144	KENTUCKY GEM	w	4	112	1	8	6^2	7^2	6^3	$6^{2\frac12}$	W P M'C'n^5	2500	J G Smith	22.30
47151	ALAN DAVID	wb	5	114	5	5	$7^{1\frac12}$	8	8	7^8	R Littrell	2500	K Burkhart	7.80
47560	BEMENESIAN	wb	6	114	2	7	5^2	6^2	$7^{\frac12}$	8	W Holborn	2500	G J Lonski	62.60

🄳 Disqualified and placed third.

Time, :24, :48⅖, 1:14⅘, 1:28⅕. Track muddy.

Official Program Numbers↘

Mutuel Prices

	$2 Mutuels Paid			Odds to $1		
4-OCEAN KING	7.60	5.40	2.60	2.80	1.70	.30
7-TREATY STONE		5.00	2.80		1.50	.40
3-MARTIAL			2.20			.10

Winner—Dk. b. g, by Ocean Wave—Silverstar, by Gay Monarch, trained by W. Cook; bred by T. E. Mueller.

IN GATE—3:00. OFF AT 3:00½ CENTRAL DAYLIGHT TIME.

Start good for all but KENTUCKY GEM. Won driving. MARTIAL made the pace while in hand, saved ground to the stretch where he commenced drifting out and withstood a stiff drive to turn back OCEAN KING. MARTIAL was disqualified and placed third for interfering with TREATY STONE all through the stretch run. OCEAN KING, always prominent, loomed boldly along the inside through the early stretch but was not quite good enough. TREATY STONE gained a position at once along the outside, moved willingly on the winner entering the stretch but lost all chance while being carried out through the final three-sixteenths. GARDEN HAN was never a factor. KENTUCKY GEM appeared unprepared for the start.

Scratched—47444 Cool Customer, 114; 47023 Mercia Park, 109; 31932 Al Laubhan, 114; 43656 Doc Moorman, 114.

FOURTH RACE 47859 May 5-58—C.D

6 FURLONGS (out of chute). (Delta, May 5, 1956—1:09⅗—4—121.) Purse $2,500. 4-year-olds and upward. Claiming. Weight, 120 lbs. Non-winners in 1958 allowed 4 lbs. Claiming price, $3,500.
Net value to winner $1,625; second, $500; third, $250; fourth, $125.
Mutuel Pool, $54,703.

Index	Horses	Eq't	A	Wt	PP	St	¼	½	Str	Fin	Jockeys	Cl'g Pr	Owners	Odds to $1
46163^3	DEAR JOHN	wb	4	116	5	5	5^3	4^2	4^1	1^2	R Borge'nke	3500	Miss D Wuletich	13.90
46163^2	CARD TRICK	wb	7	116	3	1	2^3	2^4	1^h	2no	D Brumf'ld	3500	M Shagrin	4.70
38201	OILED	w	4	111	4	4	$3^{2\frac12}$	3^2	3^2	$3^{1\frac14}$	K Church	3500	L O McQuown	12.20
47145^3	GOLDEN AGE	w	4	110	7	6	6^1	6^5	5^3	4^{nk}	J Fowler^5	3500	Rothmore Farm	1.80
47235	COMMO-LADY	w	4	115	1	3	1^h	1^h	2^3	$5^{2\frac12}$	W B W'ms	3500	S I Crew	2.60
47145	BARACHEL BOB	wb	6	120	6	2	4^h	5^1	6^3	6^1	E J Knapp	3500	Mrs J Bartlett	4.20
44945	NOOR NEVER	w	4	116	2	7	7	7	7	7	J R Adams	3500	O Sledge	27.80

Time, :23⅖, :47, 1:13⅖. Track muddy.

Official Program Numbers↘

Mutuel Prices

	$2 Mutuels Paid			Odds to $1		
6-DEAR JOHN	29.80	11.00	5.20	13.90	4.50	1.60
3-CARD TRICK		8.00	5.20		3.00	1.60
4-OILED			5.80			1.90

Winner—B. c, by Bull Run or Ocean Wave—Lustrous, by Sweeping Light, trained by J. L. Wheat; bred by Miss D. Wuletich.

IN GATE—3:34. OFF AT 3:34 CENTRAL DAYLIGHT TIME.

Start good. Won driving. DEAR JOHN, slow to reach his best stride, circled his field when rallying on entering the stretch and wore down CARD TRICK a sixteenth out. The latter engaged COMMO-LADY immediately from the outside, put that one away when put to a drive in the stretch, but had little left to repel the belated bid of the winner. OILED was well placed, but lacked the necessary rally. GOLDEN AGE was never a factor. COMMO-LADY tired badly from her early efforts. BARACHEL BOB could not keep up in the going.

Scratched—36950 Ergo, 116; 37575^1 Sonny Brown, 116; 38806^3 May Challenge, 111.

Card Trick claimed by Apache Stable, trainer E. J. Reed.

FIFTH RACE 47860 May 5-58—C.D

7 FURLONGS (out of chute). (Shan Pac, May 1, 1958—1:22—4—115.) Purse $2,800. 3- and 4-year-olds. Maidens. Special weights. 3-year-olds, 114 lbs.; 4-year-olds, 124 lbs.
Net value to winner $1,820; second, $560; third, $280; fourth, $140.
Mutuel Pool, $56,444.

Index	Horses	Eq't	A	Wt	PP	St	¼	½	Str	Fin	Jockeys	Owners	Odds to $1
47441^3	BRISTLING	wb	4	124	2	9	9	$6^{\frac12}$	4^4	$1^{1\frac14}$	J Preston	Ceedoubles Farm	7.00
47232^3	PEE WEE	w	3	114	9	1	$3^{\frac12}$	1^h	1^2	$2^{4\frac12}$	W B W'l'ms	T F Devereux	5.20
47232^4	TWO SIX CHARLIE	wb	3	114	5	5	2^h	$2^{\frac12}$	3^3	3no	D Erb	R & M Stable	3.70
47232^2	LERO	wb	3	114	7	7	$4^{1\frac12}$	3^4	2^h	4^8	L C Cook	H L Freyn	1.70
37640	CREEL'S KID	w	3	114	8	2	5^1	$5^{1\frac12}$	$5^{\frac12}$	5^1	G Roser	C Brown Jr	45.90
26725^4	CHEER JACK	w	3	114	6	3	7^3	7^4	6^2	$6^{2\frac12}$	J Heckmann	G Shwab Jr	4.30
47333	FULGURANT	wb	3	104	4	4	1^2	4^2	7^3	7^6	J Trahan^5	J G Brown	14.80
47232	OAK CLIFF	w	3	114	3	6	6^1	8^3	8	8	S Armstr'g	D Ferguson	58.80
46550	PAX VOBISCUM	wb	3	114	1	8	8^h	9	Eased.		R B'rg'm'ke	Spruce Hill Farm	60.10

Time, :24, :47⅘, 1:13⅗, 1:27⅘. Track muddy.

Official Program Numbers↘

Mutuel Prices

	$2 Mutuels Paid			Odds to $1		
2-BRISTLING	16.00	6.40	4.40	7.00	2.20	1.20
9-PEE WEE		5.60	3.80		1.80	.90
5-TWO SIX CHARLIE			4.00			1.00

Winner—B. c, by Bimelech—Bellicose, by Boswell, trained by J. C. Wozneski; bred by O. Phipps.

IN GATE—4:00. OFF AT 4:00½ CENTRAL DAYLIGHT TIME.

Start good. Won driving. BRISTLING, far back through the early stages, swung wide to make his bid on entering the stretch and wore down PEE WEE inside the final furlong while lugging in. PEE WEE, never far back, moved along the outside to gain command on the final turn, drew clear under pressure in the early stretch and held on gamely in a long drive. TWO SIX CHARLIE stopped badly after racing with the leaders to mid-stretch. LERO tired after making a strong bid on the stretch turn. PAX VOBISCUM could not handle the going and was eased when hopelessly beaten.

Scratched—47232 New Prince, 114; 44449 Little Chic, 104.

SIXTH RACE 47861 May 5-58—C.D

6 FURLONGS (out of chute). (Delta, May 5, 1956—1:09⅗—4—121.) Falsetto Purse. Purse $3,500. 4-year-olds and upward. Allowances. Non-winners of $2,300 other than maiden, claiming, starter or optional since September 15. Weight, 123 lbs. Non-winners of $3,275 in 1957-58 allowed 3 lbs.; $2,600, 7 lbs.; $1,950, 10 lbs.; $1,650, 12 lbs. (claiming races not considered in estimating allowances).
Net value to winner $2,275; second, $700; third, $350; fourth, $175. Mutuel Pool, $57,690.

Index	Horses	Eq't	A	Wt	PP	St	¼	½	Str	Fin	Jockeys	Owners	Odds to $1
47149	PRINCE KILLER	w	4	111	3	5	5^5	5^3	3^h	1^{nk}	K Church	W G Reynolds	15.20
47149^3	DRU AWAY	w	6	123	7	7	6^1	6^5	6^7	$2^{1\frac12}$	J Heckm'nn	M J Rosenthal	1.70
37644^3	MR. FANTASTIC	wb	5	123	2	4	1^h	1^h	1^h	3^1	R L Baird	G S Killpatrick	3.10
47335^2	DIXIE DUDLEY	wb	4	116	4	3	$2^{1\frac12}$	2^3	2^3	$4^{3\frac12}$	J R Adams	T A Grissom	1.90
46076	CORAL KAY	wb	4	111	5	2	3^2	3^2	4^1	5^4	D Erb	H N Eads	30.10
37969^2	BUSHIEN	wb	4	116	6	1	4^4	4^2	5^h	6^3	R Borge'ke	Mrs W E Smith	a-7.40
38300^2	ROMAN SMUG	wb	4	111	1	6	7	7	7	7	J Stone	H L Wells	a-7.40

a-Coupled, Bushien and Roman Smug.

Time, :23, :46⅕, 1:12⅗. Track muddy.

Official Program Numbers↘

Mutuel Prices

	$2 Mutuels Paid			Odds to $1		
3-PRINCE KILLER	32.40	8.40	4.60	15.20	3.20	1.30
6-DRU AWAY		3.60	2.60		.80	.30
2-MR. FANTASTIC			3.60			.80

Winner—B. c, by Princequillo—Rosegay, by Johnstown, trained by H. Saladin; bred by Claiborne Farm.

IN GATE—4:30. OFF AT 4:30½ CENTRAL DAYLIGHT TIME.

Start good. Won driving. PRINCE KILLER, unhurried while being outrun early, came wide to make his bid entering the stretch, wore down the leaders with a rush nearing the last sixteenth and was fully extended to turn back DRU AWAY. The latter was far back to the early stretch where he also came wide when rallying and finished fastest of all. MR. FANTASTIC had all his speed, saved ground throughout and should improve off the effort. DIXIE DUDLEY was used up in vying for the early lead.

Scratched—12869 Crown Marble, 116.

SEVENTH RACE 47862 May 5-58—C.D

6 FURLONGS (out of chute). (Delta, May 5, 1956—1:09⅗—4—121.) Zev Purse. Purse $3,000. 3-year-olds. Allowances. Non-winners of three races. Weight, 122 lbs. Non-winners of two races other than claiming allowed 3 lbs.; one race, 6 lbs.; maidens, 9 lbs.
Net value to winner $1,950; second, $600; third, $300; fourth, $150.
Mutuel Pool, $57,022.

Index	Horses	Eq't	A	Wt	PP	St	¼	½	Str	Fin	Jockeys	Owners	Odds to $1
23009^3	BUMPY ROAD	w		122	6	1	$2^{1\frac12}$	2^4	1^4	1^5	L C Cook	Mrs I Gushen	1.20
47022	RED BABY	w		117	4	3	3^5	4^3	$2^{\frac12}$	2^6	W B Wil'ms	T & L Anderson	5.20
37011	ERRARD'S ISLE	wb		117	3	2	1^2	$1^{1\frac12}$	3^2	3no	L Hansman	Ro-Mar Stable	4.60
46091^3	SCOTTS HILL	w		114	1	4	$3^{\frac12}$	5^7	5^5	4^4	D Robinson	W Neil	22.80
46747	BUSH M.	wb		119	5	6	$4^{2\frac12}$	3^2	$4^{1\frac12}$	5^1	D Erb	C E McNeill	2.50
08396	JEN'S HERO	wb		113	2	5	6	6	6	6	J R Adams	T A Grissom	14.60

Time, :22⅗, :45⅖, 1:12⅖. Track muddy.

Official Program Numbers↘

Mutuel Prices

	$2 Mutuels Paid			Odds to $1		
6-BUMPY ROAD	4.40	3.40	2.60	1.20	.70	.30
4-RED BABY		4.60	3.00		1.30	.50
3-ERRARD'S ISLE			3.00			.50

Winner—B. c, by Andys Glory—Little Jeep, by War Jeep, trained by E. Anspach; bred by I. Gushen.

IN GATE—4:58. OFF AT 4:58 CENTRAL DAYLIGHT TIME.

Start good. Won easily. BUMPY ROAD forced the early pace while in hand, came to the outside to wear down ERRARD'S ISLE while swerving through the early stretch, quickly drew clear and won with speed in reserve. RED BABY appeared to dislike the going but was easily best of the others. ERRARD'S ISLE tired badly from her early efforts. SCOTTS HILL could not keep up. BUSH M. was never a serious factor. JEN'S HERO appeared unwilling to extend himself in the going.

Scratched—11911^2 French General, 113.

EIGHTH RACE 47863 May 5-58—C.D

1 1-16 MILES. (Ari's Mona, May 5, 1950—1:43⅗—3—116.) Purse $2,500. 4-year-olds and upward. Fillies and mares. Claiming. Weight, 118 lbs. Non-winners in 1958 allowed 4 lbs. Claiming price, $2,500.
Net value to winner $1,625; second, $500; third, $250; fourth, $125.
Mutuel Pool, $68,517.

Index	Horses	Eq't	A	Wt	PP	St	¼	½	¾	Str	Fin	Jockeys	Cl'g Pr	Owners	Odds to $1
47337^2	BAYOU NYMPH	wb	4	118	3	5	$5^{1\frac12}$	5^2	$3^{\frac12}$	1^4	1^6	J Combest	2500	H Racivitch	2.10
47448	HALCOLETTE	wb	6	114	4	8	8	7^2	7^2	6^2	$2^{\frac12}$	L C Cook†	2500	R Wittwer	10.90
47151	IDLE'S BABY	w	4	118	6	4	4^2	$4^{2\frac12}$	4^2	3^1	3^2	L Hansman	2500	Mrs C C Norman	7.20
47337	PANGOLA	wb	4	114	8	6	$6^{1\frac12}$	$6^{\frac12}$	6^h	7^1	4^1	G Roser	2500	D Carr	19.00
45053^4	KAY'S CHOICE	w	4	114	5	3	2^h	2^h	1^h	2^h	5^{nk}	M Roffo	2500	L J Caillouette	7.10
47015	LAURA DONNA	wb	5	114	1	2	1^2	1^2	$2^{1\frac12}$	$4^{\frac12}$	6^1	J Parsons	2500	W R Moore	29.80
47023	CUP MOON	w	4	114	7	7	7^1	8	8	8	7^1	K Church	2500	J B Randolph	5.40
47236^3	CRESWOOD SUSIE	w	4	114	2	1	3^2	3^2	5^2	$5^{1\frac12}$	8	J Heckm'nn	2500	North Star Ranch	2.60

†Five pounds apprentice allowance waived.

Time, :25, :49⅖, 1:15⅗, 1:42⅗, 1:50. Track muddy.

Official Program Numbers↘

Mutuel Prices

	$2 Mutuels Paid			Odds to $1		
3-BAYOU NYMPH	6.20	3.60	3.00	2.10	.80	.50
4-HALCOLETTE		7.40	4.40		2.70	1.20
6-IDLE'S BABY			3.60			.80

Winner—Lt. b. f, by Blue Swords—Smart Trick, by Cohort, trained by J. H. Pierce; bred by C. A. Asbury & Son.

IN GATE—5:25. OFF AT 5:25 CENTRAL DAYLIGHT TIME.

Start good. Won easily. BAYOU NYMPH, in hand to the final turn where she was sent along the outside to take command with a rush entering the stretch, drew clear and won with something left. HALCOLETTE passed only tiring horses in her belated bid. IDLE'S BABY was well placed but lacked the necessary rally. PANGOLA was never a contender. KAY'S CHOICE and CRESWOOD SUSIE were used up early.

Scratched—47448 Movie Romance, 114.

Attendance, 6,500 (Estimated); Total Mutuel Pool, $446,354.

King Me Splashes Home On Top at Garden State

Tufano's Jersey-Bred Sophomore Defeats Royal Warrior by Five

By FRED GALIANI

GARDEN STATE PARK, Camden, N. J., May 5.—King Me, a homebred New Jersey horse, captured the featured Delair Purse this gloomy overcast afternoon, splashing his way through the slop to a five-length triumph and coming back to the winner's circle with his yellow and black silks virtually spotless. Sam Tufano's three-year-old son of Ferd—Grail was the second choice by a comparative minimum of dollars in the wagering and returned $6.60. In second place came the favored M. Mahlon Kline's Royal Warrior, who came from far back and weaved his way through the stretch. River Divide Farm's Thespis was almost a length back in third place after closing well along the rail.

Sammy Boulmetis rode King Me, allowing Lone Star Lolly to take the lead at the start, but passing him when he was ready. Once in command King Me had no trouble maintaining his advantage and scampering home in the clear. It required 1:13⅖ for King Me to traverse his way through the yellow, sloppy strip. A crowd of 17,508 turned out for the afternoon to witness the proceedings under rainy conditions.

King Me started only two times this year, both at Lincoln Downs, and finished out of the money both times. As a juvenile he managed to win one race in eight starts. His best race prior to today's was a second in the Grey Stakes Handicap at Woodbine, but his position was determined via the disqualification route when Caledon was removed from second place.

The chestnut colt broke from the outside position at the start of the Delair and quickly went to the front. But Lone Star Lolly then took over command and Boulmetis let his opposition battle along on the front end. By the time they had gone into the turn though, Boulmetis turned his mount loose and in a twinkling, King Me was in the lead.

Thespis who had been fairly close, found room along the rail and moved strongly while the choice, Royal Warrior, coming from the ruck, also charged between horses. Lone Star Lolly, having dropped out on the turn, was finished and King Me had the wire in his sights and there was nothing to challenge him as he fled along before his rivals. Royal Warrior, a half brother to the sterling Helioscope, finally got his running shoes on through the stretch but bore in so much that his rider was unable to do him justice. In any event, it was unlikely that he would have caught the winner. Thespis, despite saving all the ground, could do no better than third.

Official Racing Charts

Pimlico Race Course

Copyright, 1958, by Triangle Publications, Inc.

BALTIMORE, MD., MONDAY, MAY 5, 1958—PIMLICO RACE COURSE (1 MILE). First day of twelve-day meeting (May 5 to May 17). Maryland Jockey Club. American Totalisator. United Starting Gate. Film Patrol. Teletimer. Trackman, E. P. Heagerty. Weather drizzly.

Steward representing Maryland Racing Commission, Joseph F. Flanagan. Stewards, J. Fred Colwill and Wilmer Brinton. Placing Judges, O. E. Pons, E. T. McLean and Henry Erickson. Patrol Judges, Clifford McCartney, Edward Brennan, Jr., George Cook and Walter Stone. Paddock Judge, Kenneth Noe, Jr. Clerk of Scales, Merrall MacNeille. Starter, Edward R. Blind. Racing Secretary and Handicapper, Charles J. McLennan. Assistant Racing Secretary and Handicapper, J. Melvin Mackin.

Racing starts at 2:00 p. m. Eastern Standard Time. Percentage of winning favorites corresponding meeting 1957, .32; current meeting, .—. Percentage of favorites in the money, .—. Daily Double, first and second races. No entries or field horses in Daily Double races. Mutuel take, 12 per cent (State 5, plus daily license fee, track 7).

Superior figure following jockey's name indicates apprentice allowance claimed. ^{3} Three lbs. claimed. ^{5} Five lbs., etc. In claiming races price appears after name of jockey.

Complete finish of each race confirmed by Confirmation Photos, Inc.

(Length of stretch from last turn to finish, 950 feet.)

FIRST RACE 47906 May 5-58—Pim

1 1-16 MILES. (Noble Impulse, May 9, 1949—1:42—3—119.) Purse $2,500. 3-year-olds. Claiming. Weight, 120 lbs. Winners since February 7, 2 lbs. extra for each race won. Claiming price, $2,500.
Net value to winner $1,625; second, $500; third, $250; fourth, $125.
Mutuel Pool, $43,789.

Index	Horses	Eq't A Wt	PP	St	¼	½	¾	Str	Fin	Jockeys	Cl'g Pr.	Owners	Odds to $1
47601	QUIB	wb 117	2	11	8^{1}	5^{1}	3^{3}	1^{h}	$1^{3/4}$	E Gray	2500	Powhatan Farm	18.10
46098	FEARLESS HOUR	wb 112	9	5	3^{h}	$1^{1/2}$	2^{h}	3^{1}	2^{2}	W Clark	2500	Cedar Farm	4.80
47374	CITY WIDE	w 112	6	1	4^{2}	4^{1}	$1^{1/2}$	$2^{1\frac{1}{2}}$	3^{1}	J Lynch	2500	W C Ensor	5.30
46944	BEAUTY BUSH	wb 112	11	8	$11^{1\frac{1}{2}}$	11^{4}	4^{h}	4^{h}	$4^{3/4}$	A Cha'bers^{5}	2500	Mill River Stable	7.90
47168^{4}	RHY TINT	w 115	5	12	9^{1}	8^{2}	8^{2}	$7^{1\frac{1}{2}}$	5^{h}	E Plesa	2500	L K Benson	5.60
46571	EQUISTELLAR	w 122	10	6	$7^{1\frac{1}{2}}$	$6^{1/2}$	5^{1}	5^{1}	$6^{1/2}$	K Field	2500	Mrs H Obre	19.60
47483	NEAR TO ME	w 117	4	7	10^{1}	10^{h}	7^{h}	$6^{1/2}$	7^{3}	W Stagm'r	2500	Betty W Rosenberger	19.90
46850^{4}	OJALA	wb 113	8	4	$6^{1\frac{1}{2}}$	7^{1}	6^{h}	8^{6}	8^{6}	A Kirkland	2500	H A Jones	3.20
46851^{4}	MONIKA	wb 107	3	2	2^{3}	3^{1}	9^{4}	9^{1}	$9^{1/2}$	T Lee^{5}	2500	Shamrock Farm	16.50
47168	YES I WILL	w 112	7	9	12	12	12	$10^{1/2}$	10^{5}	R L Gilb't^{5}	2500	T A Caulk	25.40
44415	DEAR ALDA	wb 115	1	10	$5^{1/2}$	9^{h}	11^{3}	11^{3}	$11^{1/2}$	W Zakoor	2500	A F Wall	65.80
35620	MATTACUMBA	wb 120	12	3	1^{1}	2^{h}	10^{1}	12	12	A Russo	2500	B D Wright	16.00

Time, :23⅗, :49, 1:16, 1:44⅕, 1:51⅕. Track sloppy.

Mutuel Prices

Official Program Numbers	$2 Mutuels Paid			Odds to $1		
2-QUIB	38.20	14.80	11.20	18.10	6.40	4.60
9-FEARLESS HOUR		7.00	5.80		2.50	1.90
6-CITY WIDE			4.80			1.40

Winner—B. g, by Quibu—Gallonia, by Sir Gallahad III., trained by J. W. Hechter; bred by F. W. Hooper.
IN GATE—2:02. OFF AT 2:02 EASTERN DAYLIGHT TIME.

Start good. Won driving. QUIB attained prominence along the backstretch, responded well to join the leaders nearing the stretch and proved best in the drive. FEARLESS HOUR, after having been in front along the backstretch, dropped back slightly entering the stretch, then finished with good energy. CITY WIDE wrested command late on the final turn and weakened. BEAUTY BUSH hung in the final drive. RHY TINT lacked the needed rally. OJALA was never a factor. MONIKA stopped badly. MATTACUMBA flattened out early.

Scratched—46571 Yew Spring, 112; 47601 This Day, 110; 47168^{3} Head Dancer, 117; 47374 Hurry, 112.

Overweight—Ojala, 1 pound.

SECOND RACE 47907 May 5-58—Pim

6 FURLONGS (out of chute). (I Salute, Nov. 10, 1954—1:10—4—106.) Purse $2,500. 4-year-olds and upward. Claiming. Weight, 122 lbs. Non-winners twice since February 7 allowed 3 lbs.; one race, 6 lbs. Claiming price, $3,500.
Net value to winner $1,625; second, $500; third, $250; fourth, $125.
Mutuel Pool, $70,329.

Index	Horses	Eq't A Wt	PP	St	¼	½	Str	Fin	Jockeys	Cl'g Pr.	Owners	Odds to $1
47371^{4}	SANNIE	w 4 111	11	7	$6^{1\frac{1}{2}}$	5^{2}	$1^{1\frac{1}{2}}$	$1^{1\frac{1}{2}}$	P Porter†	3500	C W Knox	23.40
47602	ASKING	w 6 116	6	8	8^{1}	8^{h}	3^{h}	$2^{3\frac{1}{2}}$	H Block	3500	P L Grissom	13.70
46565	IMAGAL SUE	w 5 112	2	3	10^{2}	11^{3}	7^{h}	3^{h}	B Green	3500	E S Hineman	52.80
46751^{2}	DEEP RIVER	wb 9 116	8	6	$2^{1/2}$	$2^{1/2}$	2^{1}	4^{nk}	S Brooks	3500	L Smith	4.10
45908^{4}	BLENHEIM TIME	w 6 119	4	1	3^{h}	$5^{1\frac{1}{2}}$	4^{2}	$5^{1/2}$	K Korte†	3500	G C Smith	1.70
46565^{1}	BALU'S BANNER	w 5 114	12	11	7^{1}	9^{h}	6^{h}	$6^{1\frac{1}{2}}$	R Gordon	3500	J P Thayer	8.50
46567	HIT THE BIT	w 4 108	9	12	11^{2}	$10^{1/2}$	$9^{1\frac{1}{2}}$	$7^{1\frac{1}{2}}$	J Sturgeon^{5}	3500	C Nuckols Jr	14.30
46567	WEAL OR WOE	wb 7 111	3	4	4^{h}	3^{h}	8^{1}	$8^{1\frac{1}{2}}$	T Lee^{5}	3500	B B Thiel	4.60
45737	CLONTOO	wb 4 116	1	9	$9^{1/2}$	$7^{1/2}$	11^{3}	9^{1}	J Servis	3500	Miss G Taylor	43.20
46548	TOP 'EM EASY	wb 4 116	5	2	$5^{1\frac{1}{2}}$	6^{h}	$10^{1/2}$	$10^{1/2}$	W Zakoor	3500	L H Siegmann	26.80
84999^{4}	EQUIBILL	wb 4 111	10	5	1^{h}	$1^{1/2}$	5^{h}	$11^{1\frac{1}{2}}$	F Gibson^{5}	3500	D Shea	42.30
40033	CAFRE II.	wb 7 116	7	10	12	12	12	12	O Cutshaw	3500	D Gilbert	51.90

†Five pounds apprentice allowance waived.

Time, :23, :47⅘, 1:15⅕. Track sloppy.

Mutuel Prices

Official Program Numbers	$2 Mutuels Paid			Odds to $1		
11-SANNIE	48.80	21.60	13.20	23.40	9.80	5.60
6-ASKING		16.20	11.60		7.10	4.80
2-IMAGAL SUE			23.40			10.70

Winner—B. f, by Battle Morn—Fair Ann, by Liberty Limited, trained by A. T. Clarke; bred by C. W. Knox.
IN GATE—2:31. OFF AT 2:31½ EASTERN DAYLIGHT TIME.

Start good. Won driving. SANNIE, within striking distance while being steadied through the opening half, moved boldly to attain command entering the stretch and held ASKING safe. The latter improved his position steadily through the final quarter without getting to the winner. IMAGAL SUE finished full of run to wear down tired horses. DEEP RIVER was formidable to the final furlong and weakened. BLENHEIM TIME held a menacing position but alcked a rally. BALU'S BANNER was much used to attain prominence and faltered. WEAL OR WOE gave way early. EQUIBILL was hard pressed while in front for a half and faltered badly.

Scratched—47061 Foxy Pilot, 116; 46750 Little Beaver, 116; 47371^{1} Warrantor, 119; 46565 Elsing Green, 111.

Overweight—Imagal Sue, 1 pound; Hit The Bit, 2.

Daily Double on the First and Second Races Paid $1,272.80—Double Pool, $82,443.

THIRD RACE 47908 May 5-58—Pim

5 FURLONGS. (Westward Ho, May 19, 1954—:59⅕—2—120.) Purse $3,000. 2-year-olds. Maidens. Colts and geldings. Special weights. Weight, 120 lbs.
Net value to winner $1,950; second, $600; third, $300; fourth, $150.
Mutuel Pool, $77,659.

Index	Horses	Eq't A Wt	PP	St	¼	½	Str	Fin	Jockeys	Owners	Odds to $1
46658^{4}	TARBLOOM	w 120	9	10	$10^{1/2}$	$9^{1\frac{1}{2}}$	7^{3}	$1^{3/4}$	K Stuart	W J Susini	6.30
46658	TRADERS LUCK	w 120	10	3	2^{1}	$1^{1/2}$	1^{4}	2^{2}	P Porter	Mrs J Y Christmas	25.40
47271	COUNT NERO	wb 120	7	2	$3^{1\frac{1}{2}}$	3^{2}	$2^{1/2}$	$3^{1\frac{1}{2}}$	W Zakoor	Twin Lane Farm	12.40
	JUMPING ADMIRAL	w 120	8	5	$1^{1/2}$	2^{3}	3^{2}	$4^{3/4}$	L Adams	M Schlosberg	b-1.20
46465^{3}	MAINROCK	w 120	6	4	5^{h}	6^{h}	4^{h}	5^{h}	O Cutshaw	E K Bryson	3.30
46566	ED'S IMAGE	w 115	2	7	7^{2}	7^{1}	6^{h}	$6^{1/2}$	T Lee^{5}	E C Cunningham	18.60
	BOB ROBBY	w 120	12	6	6^{h}	5^{1}	5^{h}	7^{3}	S Brooks	R Robertson	b-1.20
47271	BURNLEY BOY	w 120	1	12	11^{h}	11^{1}	11^{3}	$8^{1/2}$	R Gordon	J P Thayer	a-22.10
47271	NOTABLE GENT	w 120	5	11	8^{2}	8^{2}	8^{2}	9^{1}	R Arduini	W A Zakoor	35.40
	BY SHUCKS	w 120	3	8	9^{1}	10^{3}	10^{1}	$10^{1\frac{1}{2}}$	R Gutierrez	H K Cooper Jr	13.80
46332	BIM BOUT	w 120	11	1	4^{1}	4^{h}	9^{1}	$11^{1/2}$	B Green	A F Wall	32.20
	BUDDY BRYAN	wb 120	4	9	12	12	12	12	C McKee	M C Richards	a-22.10

b-Coupled, Jumping Admiral and Bob Robby; a-Burnley Boy and Buddy Bryan.

Time, :23⅖, :48⅘, 1:02⅖. Track sloppy.

Mutuel Prices

Official Program Numbers	$2 Mutuels Paid			Odds to $1		
8-TARBLOOM	14.60	7.60	6.80	6.30	2.80	2.40
9-TRADERS LUCK		19.40	12.60		8.70	5.30
7-COUNT NERO			10.20			4.10

Winner—Ch. c, by Pinebloom—Eilley Orrum, by Rico Monte, trained by W. J. Susini; bred by J. A. Privette.
IN GATE—3:03. OFF AT 3:03½ EASTERN DAYLIGHT TIME.

Start good. Won driving. TARBLOOM, slow to settle into best stride, rallied from the outside through the stretch and wore down the leader despite drifting wide in the final seventy yards. TRADERS LUCK raced JUMPING ADMIRAL into defeat to establish a commanding lead when straightened into the stretch, then was unable to resist the winner. COUNT NERO displayed speed throughout but lacked a late rally. JUMPING ADMIRAL dueled with TRADERS LUCK into the stretch and faltered. MAINROCK failed to threaten. BOB ROBBY could not keep pace. BIM BOUT displayed speed for three furlongs and weakened.

Scratched—Weather Prophet, 120; Meadow Fox, 120; Sky Flash, 120; 47484 Blue Boy B., 120.

FOURTH RACE 47909 May 5-58—Pim

6 FURLONGS (out of chute). (I Salute, Nov. 10, 1954—1:10—4—106.) Purse $3,000. 3-year-olds. Claiming. Weight, 122 lbs. Non-winners twice since February 7 allowed 3 lbs.; one race, 6 lbs. Claiming price, $5,000.
Net value to winner $1,950; second, $600; third, $300; fourth, $150.
Mutuel Pool, $87,037.

Index	Horses	Eq't A Wt	PP	St	¼	½	Str	Fin	Jockeys	Cl'g Pr.	Owners	Odds to $1
47374^{2}	CLEVELAND	w 116	7	8	9^{1}	7^{h}	4^{2}	1^{nk}	R Gordon	5000	A Delloso	10.30
47483^{1}	AL MOWLEE	w 119	1	6	5^{4}	4^{h}	1^{h}	$2^{1\frac{1}{4}}$	P Porter†	5000	A T Clarke	1.50
47171^{4}	RED RIVER VALLEY	w 111	10	9	$10^{1/2}$	9^{1}	6^{1}	$3^{2\frac{1}{2}}$	K Korte	5000	Mrs L L Voigt Jr	6.80
47482^{4}	FOILSMAN	wb 116	9	11	11	11	8^{2}	4^{h}	H Block	5000	R B Archer	12.10
46944^{1}	PARTI QUIZ	wb 119	4	4	$4^{1/2}$	5^{4}	3^{h}	$5^{1\frac{1}{2}}$	A Russo	5000	L Sena	16.10
46656	AZUL HUMO	w 111	8	10	8^{1}	6^{h}	$7^{1/2}$	6^{2}	A Ch'mb'rs^{5}	5000	Mrs C R Lewis	23.90
47605	ETHELOCH	w 111	3	2	2^{h}	2^{h}	5^{1}	7no	J Lynch	5000	W C Ensor	4.20
37507	EXTENSION PLE'SE	wb 116	6	3	3^{3}	1^{2}	2^{h}	8^{2}	B Green	5000	Mrs J L Goodwin	70.20
47374	PASSING MOMENT	wb 116	2	1	7^{h}	8^{1}	10^{5}	$9^{1/2}$	F Gibson	5000	Mrs G A Morse	70.80
47171	NAUGHTY KATIE	w 114	11	5	1^{h}	3^{h}	9^{h}	10^{4}	K Stuart	5000	J L Cole	10.70
47483	RAY'S SHOW MAN	wb 116	5	7	6^{1}	$10^{1/2}$	11	11	D Teague	5000	R Nally	16.60

†Five pounds apprentice allowance waived.

Time, :22⅗, :47⅘, 1:15⅖. Track sloppy.

Mutuel Prices

Official Program Numbers	$2 Mutuels Paid			Odds to $1		
8-CLEVELAND	22.60	6.80	5.00	10.30	2.40	1.50
1-AL MOWLEE		3.80	2.80		.90	.40
11-RED RIVER VALLEY			4.40			1.20

Winner—Ch. c, by Vineland—Lady Cleve, by Martinus, trained by A. J. Delloso; bred by W. W. Frazier IV.
IN GATE—3:32. OFF AT 3:32½ EASTERN DAYLIGHT TIME.

Start good. Won driving. CLEVELAND lacked early speed, was sent outside to lodge a challenge and, continuing his rally, wore down AL MOWLEE. The latter, steadied early, moved to the fore when roused and continued on willingly. RED RIVER VALLEY made up considerable ground while rallying late. FOILSMAN trailed for a half and finished with a good burst of speed. PARTI QUIZ could not keep pace. ETHELOCH was used up early and faltered. EXTENSION PLEASE attained a commanding advantage on the turn and flattened out. NAUGHTY KATIE gave way badly in the going.

Scratched—38643^{1} Rippling Swords, 111; 29837 Melrose, 111; 47483 Mascotte, 111; 46550 Ods Bodkins, 116; 46027^{2} King Tar, 119.

FIFTH RACE 47910 May 5-58—Pim

6 FURLONGS (out of chute). (I Salute, Nov. 10, 1954—1:10—4—106.) Purse $4,000. 4-year-olds and upward. Claiming. Weight, 124 lbs. Non-winners since February 7 allowed 3 lbs.; in 1958, 6 lbs. Claiming price, $10,000; if for less, 4 lbs. allowed for each $1,000 to $8,000.
Net value to winner $2,600; second, $800; third, $400; fourth, $200. Mutuel Pool, $80,414.

Index	Horses	Eq't A Wt	PP	St	¼	½	Str	Fin	Jockeys	Cl'g Pr.	Owners	Odds to $1
47485	CROWN DERBY	w 7 118	2	2	3^{h}	$2^{1/2}$	1^{h}	$1^{3/4}$	K Korte	10000	J L Friedman	7.90
46467^{4}	ADMIRAL JOHN	wb 5 124	1	1	1^{3}	1^{2}	2^{3}	2^{2}	B Green	10000	R E Faircloth	2.60
47063^{4}	DODGER	wb 4 124	3	6	5^{1}	5^{2}	$3^{1\frac{1}{2}}$	3^{3}	E Plesa	10000	P H Fierro	4.60
46467	ARCH RIVAL	wb 5 118	5	5	4^{h}	$4^{1\frac{1}{2}}$	4^{2}	$4^{2\frac{1}{2}}$	S Small	10000	P Vischer	3.30
47375^{1}	SKEPTICAL KID	wb 5 115	4	4	6	6	6	5^{4}	A Cha'bers^{5}	9000	T McComsey	2.20
47174	CHILTON	w 4 116	6	3	$2^{1\frac{1}{2}}$	3^{1}	5^{h}	6	W Clark	8000	E J Gould	23.10

Time, :22⅗, :47⅕, 1:13⅘. Track sloppy.

Mutuel Prices

Official Program Numbers	$2 Mutuels Paid			Odds to $1		
2-CROWN DERBY	17.80	6.60	3.60	7.90	2.30	.80
1-ADMIRAL JOHN		4.20	3.00		1.10	.50
4-DODGER			3.40			.70

Winner—Lt. b. h, by Jack High—Crown Jewel, by Case Ace, trained by W. A. Ganley; bred by Holly Beach Farm.
IN GATE—4:01. OFF AT 4:01 EASTERN DAYLIGHT TIME.

Start good. Won driving. CROWN DERBY became a serious threat on the final turn and continued to rally willingly to wear down ADMIRAL JOHN. The latter, under steadying restraint while setting the pace without serious opposition for a half, responded when roused but was not good enough. DODGER was taken up sharply after having moved through along the inside leaving the backstretch, then lacked sufficient late response when sent outside. ARCH RIVAL could not keep pace. SKEPTICAL KID was outrun. CHILTON displayed speed and flattened out.

Scratched—47485 Ted's Joy, 114.

SIXTH RACE 47911 May 5-58—Pim

6 FURLONGS (out of chute). (I Salute, Nov. 10, 1954—1:10—4—106.) York Road Purse. Purse $4,000. 3-year-olds. Allowances. Non-winners of three races other than maiden or claiming. Weight, 124 lbs. Non-winners of $7,500 allowed 3 lbs.; two races in 1958, 6 lbs.; one race since January 16, 9 lbs.; $3,000 at any time, 12 lbs.; two races since August 15, 15 lbs. (claiming and maiden races not considered).
Net value to winner $2,600; second, $800; third, $400; fourth, $200. Mutuel Pool, $90,407.

Index	Horses	Eq't A Wt	PP	St	¼	½	Str	Fin	Jockeys	Owners	Odds to $1
39351^{3}	STAYSAIL	w 112	6	1	$3^{1/2}$	2^{1}	$1^{1/2}$	$1^{1\frac{1}{2}}$	E Nelson	Christiana Stable	a-1.60
46755^{1}	ALSTAR	wb 118	3	5	$6^{1/2}$	4^{h}	$4^{1\frac{1}{2}}$	$2^{1\frac{1}{4}}$	P Porter	Mrs J B Bond	2.20
39349	TEMPTED	w 119	8	6	4^{1}	3^{2}	$3^{1/2}$	$3^{1\frac{1}{4}}$	A Kirkland	Moorings Stable	a-1.60
20570^{4}	ROYAL CLIPPER	wb 115	1	2	$1^{1\frac{1}{2}}$	1^{3}	2^{1}	$4^{1\frac{1}{2}}$	N Shuk	Mrs H Obre	14.00
45819^{3}	CIRCLE DANCER	w 118	4	7	8	$5^{1/2}$	5^{5}	5^{6}	S Brooks	Julray Stable	4.80
45451^{4}	MR. FRITZ	w 113	7	4	7^{1}	7^{1}	$6^{1\frac{1}{2}}$	$6^{2\frac{1}{2}}$	R Gordon	E A Nicodemus	11.70
39734	SEEBO	wb 104	5	3	2^{h}	$6^{1\frac{1}{2}}$	7^{2}	7^{4}	A Ch'bers^{5}	P Greenwell	28.00
46856^{2}	AIR CHIEF	wb 114	2	8	5^{h}	8	8	8	E Plesa	North Downs Farm Stable	8.30

a-Coupled, Staysail and Tempted.

Time, :22⅗, :47, 1:13⅗. Track sloppy.

Mutuel Prices

Official Program Numbers	$2 Mutuels Paid			Odds to $1		
1-STAYSAIL (a-Entry)	5.20	3.00	3.40	1.60	.50	.70
4-ALSTAR		3.20	3.20		.60	.60
1A-TEMPTED (a-Entry)	5.20	3.00	3.40	1.60	.50	.70

Winner—Ch. c, by Half Crown—Sea Snack, by Hard Tack, trained by H. S. Clark; bred by Christiana Stables.
IN GATE—4:32. OFF AT 4:32½ EASTERN DAYLIGHT TIME.

Start good. Won cleverly. STAYSAIL raced within striking distance without being hurried, wrested command entering the stretch and won cleverly. ALSTAR saved ground while improving his position, loomed a threat in midstretch but was no match. TEMPTED lacked sufficient late response after having been formidable from the outset. ROYAL CLIPPER assumed command early, increased his advantage steadily through the opening half and faltered. CIRCLE DANCER failed to threaten. SEEBO displayed speed and weakened. AIR CHIEF was through early.

Scratched—46755 Palisade II., 109; 46755^{2} Battle Neck, 113.

Overweight—Mr. Fritz, 1 pound; Air Chief, 2.

SEVENTH RACE 47912 May 5-58—Pim

6 FURLONGS (out of chute). (I Salute, Nov. 10, 1954—1:10—4—106.) Baltimore Spring Purse. Purse $7,500. 3-year-olds and upward. Allowances. 3-year-olds, 114 lbs.; older, 124 lbs. Non-winners of $8,000 since March 28 allowed 3 lbs.; $25,000 in 1957, 6 lbs.; $10,000 in 1957 or two races in 1958, 9 lbs.; $5,000 in 1957 or one race since November 27, 12 lbs.; one race since October 10, 15 lbs. (claiming and optional races not considered).
Net value to winner $4,875; second, $1,500; third, $750; fourth, $375. Mutuel Pool, $95,399.

Index	Horses	Eq't A Wt	PP	St	¼	½	Str	Fin	Jockeys	Owners	Odds to $1
45215^{3}	SAND BOY	wb 6 118	2	2	$1^{1/2}$	1^{2}	1^{2}	$1^{1/2}$	B Green	G W Parker	2.50
47064	PINE THEME	wb 7 118	5	1	2^{2}	$2^{1/2}$	$2^{1\frac{1}{2}}$	2^{3}	E Plesa	North Downs Farm Stable	5.70
47174^{4}	TEE SHIRT	wb 6 113	4	3	3^{4}	3^{4}	3^{3}	$3^{1\frac{1}{4}}$	S Brooks	J Saliba	7.00
47174^{3}	QUARTER DECK	w 5 110	8	6	5^{1}	4^{3}	4^{4}	4^{nk}	E Nelson	Christiana Stable	b-1.90
40120^{2}	GOLDEN SUN	w 4 115	9	7	9	9	6^{h}	5^{1}	A Kirkland	Mrs E H Ellison Jr	b-1.90
46570^{1}	ARRANT BULLY	wb 4 118	1	8	8^{3}	8^{3}	$5^{1/2}$	6^{5}	K Korte	J L Friedman	10.10
47174	LORD JEEP	wb 5 118	7	9	7^{5}	6^{1}	7^{3}	7^{4}	L Adams	W H Rodgers	7.60
99507	COPPER KETTLE	w 8 113	3	5	$4^{1/2}$	5^{h}	$8^{1\frac{1}{2}}$	8^{2}	O Cutshaw	L E Jones	a-30.00
34337	FINLANDIA	w 4 113	6	4	6^{4}	$7^{1\frac{1}{2}}$	9	9	A Russo†	Mrs A Bentley	a-30.00

†Five pounds apprentice allowance waived. b-Coupled, Quarter Deck and Golden Sun; a-Copper Kettle and Finlandia.

Time, :22⅖, :46⅘, 1:13. Track sloppy.

Mutuel Prices

Official Program Numbers	$2 Mutuels Paid			Odds to $1		
4-SAND BOY	7.00	3.60	3.20	2.50	.80	.60
6-PINE THEME		6.20	4.20		2.10	1.10
5-TEE SHIRT			4.40			1.20

Winner—Ch. g, by Colony Boy—Rose Sand, by Rosemont, trained by A. J. Cochran; bred by Mrs. J. L. A. duPont.
IN GATE—5:02. OFF AT 5:02 EASTERN DAYLIGHT TIME.

Start good. Won driving. SAND BOY, taking command soon after the start, had enough in reserve to hold the opposition safe through the drive. PINE THEME, steadied when unable to attain command, responded fairly well in the late stages, but was not good enough. TEE SHIRT raced evenly without mishap. QUARTER DECK failed to threaten. GOLDEN SUN wore down tired horses. The others were unable to enter contention.

Scratched—47373^{1} Woodlands, 109.

Overweight—Tee Shirt, 1 pound; Quarter Deck, 1; Copper Kettle, 4; Finlandia, 4.

(RUN ON MAIN COURSE. THIS RACE ORIGINALLY CARDED TO BE RUN AT 1 MILE ON TURF COURSE)

EIGHTH RACE 47913 May 5-58—Pim

1 MILE AND 70 YARDS. (Beau Broke, Nov. 17, 1954—1:41⅘—3—120.) Purse $4,000. 4-year-olds and upward. Claiming. Weight, 124 lbs. Non-winners of two races on the turf in 1958 allowed 3 lbs.; one race on ahe turf in 1958, 6 lbs. Claiming price, $8,000; if for less, 3 lbs. allowed for each $500 to $7,000.
Net value to winner $2,600; second, $800; third, $400; fourth, $200. Mutuel Pool, $99,933.

Index	Horses	Eq't A Wt	PP	St	¼	½	¾	Str	Fin	Jockeys	Cl'g Pr.	Owners	Odds to $1
46099	BOY D'AMOUR	w 7 115	3	1	4^{5}	3^{h}	1^{3}	1^{5}	1^{7}	K Korte	7500	Mrs B Cohen	2.90
38647^{1}	EDSUN	wb 5 113	6	5	$3^{1/2}$	4^{h}	$4^{1/2}$	3^{1}	$2^{1/2}$	A Russo	7000	P H Faulconer	9.90
46857^{4}	DINNER WINNER	wb 8 115	7	7	6^{h}	$6^{1/2}$	5^{2}	4^{3}	3^{nk}	L Adams	7500	F Baldi	4.60
47175^{1}	FERMAN	wb 4 113	1	2	$1^{1/2}$	$1^{1/2}$	2^{1}	2^{1}	$4^{1\frac{1}{2}}$	S Brooks†	7000	W H Leachman	1.30
44699^{1}	LE BLUIZARD	w 4 113	2	6	$5^{1\frac{1}{2}}$	5^{h}	6^{2}	6^{3}	5^{6}	N Shuk	7000	Cockfield Stable	16.70
46032^{2}	BROTHER COON	wb 4 107	5	3	2^{6}	2^{5}	$3^{1/2}$	5^{h}	$6^{1\frac{1}{2}}$	A Ch'mb'rs^{5}	7000	B O Hickman	6.80
46756	RADIATE DARBY	wb 4 109	4	4	7	7	7	7	7	R Gutierrez	7000	L M Merryman	66.50

†Five pounds apprentice allowance waived.

Time, :22⅘, :47⅖, 1:13⅗, 1:40⅗, 1:45⅕. Track sloppy.

Mutuel Prices

Official Program Numbers	$2 Mutuels Paid			Odds to $1		
3-BOY D'AMOUR	7.80	4.40	3.60	2.90	1.20	.80
6-EDSUN		7.60	5.60		2.80	1.80
7-DINNER WINNER			4.60			1.30

Winner—B. g, by Attention—Belle d'Amour, by Espino, trained by E. Yowell; bred by Helis Stock Farm.
IN GATE—5:31. OFF AT 5:31 EASTERN DAYLIGHT TIME.

Start good. Won easily. BOY D'AMOUR, within striking distance while under restraint early, moved to the leaders boldly on the final turn, wrested command and drew clear to win easily. EDSUN rallied to outfinish the others. DINNER WINNER lacked the needed response. FERMAN was much used, outrunning BROTHER COON and gave way badly. LE BLUIZARD showed nothing. BROTHER COON stopped to a walk after having pressed FERMAN for more than a half.

Scratched—46855^{4} Princeton, 112; 46857^{2} Triple Bells, 113.

Overweight—Edsun, 1 pound; Ferman, 1; Le Bluizard, 1; Radiate Abbey, 2.

Attendance, 9,498; Total Mutuel Pool, $727,410.

★ ★ ★ ★ ★ ★ ★ ★ ★ ★ ★ ★ ★ ★

CHARTS OF LAST YEAR'S MOST IMPORTANT RACES!

Find them all in the 1958 edition of the American Racing Manual, world's most complete record book on thoroughbred racing. Kentucky Derby, Preakness, Belmont Stakes, Trenton Handicap—never to be forgotten events, recaptured forever in a permanent reference volume! Also past performances of the horses' assigned weights in The Morning Telegraph-Daily Racing Form Free Handicap and the Experimental Free Handicap, Plus, of course, the voluminous statistical information on all phases of thoroughbred racing and breeding that has made past issues of the American Racing Manual, the encyclopedia of the turf. Order your copy today—only $10.00, postpaid. Please send check or money order, no cash or stamps.

DAILY RACING FORM, 731 Plymouth Court, Chicago 5, Illinois

★ ★ ★ ★ ★ ★ ★ ★ ★ ★ ★ ★ ★ ★

Racing Daily Form

PAST PERFORMANCES

ENTRIES AND PAST PERFORMANCES

SPORTSMAN'S PARK

Cicero, Illinois

(Length of stretch from last turn to finish, 902 feet.)

Weather and track conditions appear on Page 3.

Percentage of winning favorites corresponding meeting 1957, .25; current percentage, .27. Percentage of favorites in the money, .64. Puett Starting Gate. Harvey Eye in the Sky Camera. Daily Double, first and second races. Entries and field horses run as one in Daily Double races.

Explanation of Daily Racing Form Indexed Entries and Past Performances

Condition of track in indexed entries is fast or good unless shown by the following abbreviations: sl, slow; sy, sloppy; m, muddy; hy, heavy.

✕ Good mud runner. ✱ Fair mud runner. ⊗ Superior mud runner.

"d" after final odds denotes disqualification.

"f" after final odds denotes field; "e" after final odds denotes entry; "▲" denotes favorite in race. § three pounds apprentice allowance; • five pounds apprentice allowance; † six pounds apprentice allowance; ‡ seven pounds apprentice allowance; ⁂ 10 pounds apprentice allowance.

Class of race is denoted by the following abbreviations: Mdn, maidens; AlwM, maiden allowance; Alw, allowance; AlwS, allowance stake; HcpO, overnight handicap; HcpS, handicap stake; Wfa, weight-for-age; WfaS, weight-for-age stake; ScwS, scale weight stake; SpWS, special weight stake; Comb, combination race; SplW, special weight; Mtch, match race. Some of these abbreviations are also used to denote steeplechase and hurdle races. In such cases, S in a single bracket, [S, is used for steeplechases, and H in a single bracket, [H, indicates hurdle events.

A "STARTER" race is an overnight event under allowance or handicap conditions, restricted to horses who have previously started for the designated claiming price or less, as stated in the condition of the "STARTER" race.

This type of race is shown in the past performances with the claiming price designated in the "STARTER" race preceded by the letter "A" or "H" to indicate allowance or handicap. "S" indicates special weights. If no price is stipulated in conditions, designation appears "A—" or "H—"

Claiming races are indicated by price after jockey's name. Claiming price for today is given after trainer's name. "c" before claiming price indicates horse was claimed. Imported horses shown after breeder's name. Post position is shown after jockey's name. Where horse breaks from outside the gate his original post position will be shown in a circle thus: ⑤.

Optional claiming races are indicated by a superior "0" immediately preceding or following the claiming price. A superior letter "0" preceding the claiming price indicates that the horse was not entered to be claimed. A superior letter "0" following the claiming price indicates that the horse was entered to be claimed.

Combination races are the same as optional claiming races.

Earning line which shows number of starts, firsts, seconds, thirds and amount of money won appears to right, above horse's past performances. An "M" in the earning line indicates the horse is a maiden.

Last line in past performances gives horse's latest workouts. "Feb 26 Hia 3-8 ft :35⅗hg" informs the reader that the horse worked on Feb. 26 at Hialeah Park. The distance of the trial was three furlongs. The time was 35⅗ seconds handily from the gate, the track was fast. "h" means handily; "b" breezing; "d" driving; "e" easily; "g" worked from gate; "u" eased up. Note: The abbreviations (trt) (wc) or (tc) preceding the distance of the trial indicate the course over which the work was recorded; trt meaning training track, wc Widener Course, and tc meaning turf course. The abbreviations used in workouts are the same as those used in past performances.

Figure given after claiming price is speed rating.

The symbols used in past performances for steeplechase and turf course races are "hd" for hard, "fm" for firm and "sf" for soft.

Best time made on North American tracks of each horse since Jan. 1, 1956, at the distance entered is shown in the indexed entries. No record is given horses beaten more than 15 lengths.

FOREIGN-BRED HORSES IDENTIFIED

An innovation in the past performances adopted January 1, makes possible the immediate identification of foreign-bred thoroughbreds. An asterisk (*) precedes the name of each horse in this category, as indicated below:

▼

***The Saint II.** B. c, 4, by Le Lavandou—Fair Angel, by Fairway

Breeder, Miss D. Paget (Ireland). 1957 7 1 1 1 $655

Owner, Mrs. W. C. Wright. Trainer, M. H. Dixon, Sr. 1956 10 2 5 1 $1,621

EXPLANATION OF DAILY RACING FORM PAST PERFORMANCES

Date of Last Race	Number of Race and Track Raced On	Distance	Time of Winner	Condition of Track	Closing Odds	▲Denotes Favorite	Weight Carried	*Apprentice Allowance	First Call	Pre-stretch	In Stretch	At Finish	Jockey and Post Position	c-Denotes Claim	Type of Race or Claiming Price	Speed Rating	ORDER OF FINISH WITH WEIGHT			Starters in Race
Jun27-53	^{2}A.P	1 1-4	2:07⅖	ft	8-5	e▲	126	*	4^{3}	3½	3½	1¾	AdamsJ^{2}		Alw	98	Ruhe 113	Sub Fleet 116	Jampol	12

Position in Race and Lengths Behind Winning Horse (First Call, Pre-stretch, In Stretch, At Finish).

ORDER OF FINISH WITH WEIGHT

If finish shows horse won, second, third and fourth horses are given.

If second, first, third and fourth horses are shown.

If third, first, second and fourth horses are shown.

If unplaced, first, second and third horses are shown.

All Speed Ratings Are Based on the Track Record That Prevailed Before a Meeting Opens.

Indexed Entries and Past Performances Listed According to Post Position

✱ Fair Mud Runner. ✕ Good Mud Runner. ⊗ Superior Mud Runner.

1st Spt

1 1-16 MILES. (Better Goods, Nov. 3, 1956—1:45—6—115.) Purse $2,900. 3-year-olds. Claiming. Weight, 120 lbs. Non-winners of two races since April 18 allowed 3 lbs.; one race, 6 lbs. Claiming price, $3,500; if for $3,000, allowed 3 lbs.

Best time made at distance of race.

Chart Book Index No.	Horse.	Date. Track Rec.	Wt.	Today's Wt.	Chart Book Index No.	Horse.	Date. Track Rec.	Wt.	Today's Wt.
47518	Proud Way	Dec57 TrP 1:46⅕	110	114	47636	Spangdahlen	Feb58 FG 1:50⅗	111	114
46013	Cookie Jar	Jan58 TrP 1:48⅖	106	106	47297	Day by Day			114
47091^{1}	Bell's Well			117	46581^{3}	Okie Dokie	Feb58 FG 1:47⅘	114	114
46583	*Nathasia			104	46146	Bonne Belle	Apr58 GP 1:48⅗	110	109
46777^{4}	Parson Grey			111	46777^{1}	Bay Scene			112
46782	Waxing Moon			111	46583	Rice Field			111
46777	Dot's Boy	Mar58 FG 1:50⅕m	113	114	47515^{3}	Sun Forget			111
47780	Pi R Square	Mar58 OP 1:50⅖hy	106	112	47518	Hi Starmond			114

Proud Way

114 B. c. 3, by El Mono—Pompeian Way, by Pompey.

Breeder, D F Stewart. 1958 9 1 0 1 $1,900

Owner, Mrs. D F Stewart. Trainer, G. Nugent. $3.500 1957 24 2 1 8 $6,225

May 1-58^{4}Spt	1	1:40⅖ft	6	115	6^{5}	6^{10}	$7^{6½}$	$7^{7¾}$	Coffm'nE^{3}	5000	84	JaxSir112	Montparn'se104	H'rm'nize	8
Apr26-58^{4}Spt	6 f	1:14⅘gd	6¼	114	10^{15}	10^{11}	8^{10}	7^{6}	CoffmanE^{3}	5000	81	Fant'ysim107	BlueSafari113	Hy-Sk't'r	10
Apr 7-58^{9}G.P	1 1/16	1:46 ft	6½	114	$8^{7¼}$	$6^{6½}$	$4^{3½}$	$4^{1½}$	PoparaA^{3}	5000	78	B'ieHeaton114	Have a.Hold111	Pambo	12
Apr 2-58^{9}G.P	1 1/16	1:45⅖ft	26	114	11^{13}	$10^{9¾}$	6^{11}	$3^{7¼}$	PoparaA^{7}	5000	76	BlueBook113	LittleArt113	B'nieH't'n	12
Mar21-58^{9}G.P	1 1/16	1:46⅕ft	4	112	$3^{3½}$	6^{6}	8^{9}	$6^{6¼}$	BlumW^{1}	5000	73	KaratTop114	WhyWeep109	WildJoker	12
Mar11-58^{1}G.P	6½ f	1:19 ft	7½	114	12^{12}	10^{11}	8^{14}	8^{14}	BrooksS^{3}	5000	66	PieTime115	Pampie109	Dr.VanBond	12
Feb18-58^{6}Hia	7 f	1:25⅘ft	6¼	114	8^{12}	6^{14}	$6^{8½}$	5^{8}	DeSp'toA^{7}	Alw	73	NobleGr'r107	Gen'lR'ket114	Q'kPrince	10
Feb13-58^{4}Hia	6 f	1:12⅘ft	12	113	$12^{8½}$	$11^{9¾}$	10^{9}	$7^{9½}$	Fies'l'nJ^{10}	7000	71	Boycot'r118	Meticulous112	RioBranca	12
Jan14-58^{5}TrP	6 f	1:12⅕ft	19	111	8^{10}	$8^{5¾}$	$7^{2¾}$	$1^{1¼}$	BlumW^{7}	5500	84	Courter111	Notation107	LadyImelda	8
Dec27-57^{8}TrP	1 1/16	1:46⅖ft	6¾	116	10^{11}	3^{2}	$3^{1½}$	$3^{2¾}$	AdamsL^{9}	6000	75	Ozahcah114	B'chBeau108	B'nieH'ton	10

March 22 FG 3-8 ft :37⅗b March 27 TrP 1-2 gd :48⅖h March 18 TrP 3-8 ft :36h

ABBREVIATIONS FOR NORTH AMERICAN TRACKS

Abbreviations below designate tracks in DAILY RACING FORM entries and past performances.

A.C	— Caliente, Mex.	G.G	— Golden Gate Fields, Calif.	P.M	— Portland Meadows, Ore.
A.D	—*Arizona Downs, Ariz.	G.N	— Grand National Hunt, Md.	P.W	— Percy Warner Hunt, Tenn.
A.H	— Adjacent Hunts, N. Y.	G.P	— Gulfstream Park, Fla.	Pho	— Fairgrounds, Ariz.
A.P	— Arlington Park, Ill.	G.S	— Garden State Park, N. J.	Pim	— Pimlico, Md.
Alb	— Albuquerque, N. Mex.	Galt	—*Galt, Calif.	Pin	— Pinehurst Hunt, N. Car.
Ali	—*Alliance Neb. (Sandhillo)	Gln	— Glyndon Hunt, Md.	Pla	—*Playfair, Wash.
Aqu	— Aqueduct, N. Y.	GmP	—*Gresham Park, Ore.	Pln	— Pleasanton, Calif.
Arl	—*Arlington Farms Hunt, Ill.	Gol	— Goldens Bridge Hunt, N. Y.	Pom	—*Pomona, Calif.
Asc	—*Ascot Park, Ohio	H.D	— Huntleigh Downs Hunt, Md.	Psp	— Sportsman's Park, Ariz.
AsD	— Assiniboia Downs, Can.	H.O	—*Hamilton, Ohio	R.B	— Red Bank Hunts, N. J.
Atl	— Atlantic City, N. J.	H.P	—*Hazel Park, Mich.	R.D	— River Downs, Ohio
Ato	—*Atokad, Neb.	Hag	—*Hagerstown, Md.	Ran	— Randall Park, Ohio
Aud	— Audubon Park, Ky.	Hav	— Oriental Park, Cuba	Rat	— La Mesa, N. Mex.
B.F	—*Brockton Fair, Mass.	Haw	— Hawthorne, Ill.	Reg	—*Regina, Can.
B.M	— Bay Meadows, Calif.	Hia	— Hialeah Park, Fla.	Ril	—*Rillito, Ariz.
B.P	— Brighouse Park, Can.	Hol	— Hollywood Park, Calif.	Rkm	— Rockingham, N. H.
Bel	— Belmont Park, N. Y.	Jam	— Jamaica, N. Y.	Roy	— Royalton Hunt, Ind.
Beu	— Beulah Park, Ohio	Kee	— Keeneland, Ky.	Rui	—*Ruidoso, N. Mex.
Bil	—*Billings, Mont.	KyR	—*Kentucky Raceways, Ky.	S.A	— Santa Anita Park, Calif.
Blr	—*Bel Air, Md.	L.B	— Long Branch, Can.	S.P	— Sunshine Park, Fla.
Bml	— Balmoral, Ill.	L.D	—*Lincoln Downs, R. I.	S.R	—*Santa Rosa, Calif.
Bow	— Bowie, Md.	L.F	— Lincoln Fields, Ill.	Sac	— Sacramento, Calif.
C.D	— Churchill Downs, Ky.	L.P	— Lansdowne Park, Can.	Sal	—*Salem, Ore.
C.F	—*Cumberland Fair, Md.	Lga	— Longacres, Wash.	San	— Sandown Park, B. C., Can.
C.T	—*Charles Town, W. Va.	Lig	—*Ligonier Hunt, Pa.	Sar	— Saratoga, N. Y.
Cam	— Camden Hunt, S. C.	LnN	—*Lincoln State Fair, Neb.	Sas	—*Saskatoon, Can.
Ceg	—*Galgary, Can.	Lrl	— Laurel Park, Md.	ScD	— Scarborough Downs, Me.
Cen	— Centennial Race Track, Colo.	M.F	—*Marshfield Fair, Mass.	Sol	— Solano, Calif.
Chin	— Chinook Park, Can.	††M.P	—*Miles Park, Ky.	SoP	— Southern Pines Hunt, N. C.
Cka	—*Cahokia Downs, Ill.	Mad	—*Madison, Neb.	Spt	—*Sportsman's Park, Ill.
Cls	—*Columbus, Neb.	Mag	—*Magnolia Park, La.	Stk	—*Stockton, Calif.
Col	— Columbia, S. C.	Mal	— Malvern Hunt, Pa.	Suf	— Suffolk Downs, Mass.
Crn	—*Cranwood Race Course, Ohio	Mar	—*Marlboro, Md.	Tan	— Tanforan, Calif.
D.R	—*Deep Run Hunt, Va.	†M.D	— Maumee, Ohio	Tdn	— ThistleDown Park, Ohio
Del	— Delaware Park, Del.	Mbo	—*Middleboro, Mass.	Tim	—*Timonium, Md.
Det	— Detroit Race Course, Mich.	Mch	—*Mitchell, Neb.	TrP	— Tropical Park, Fla.
Dmr	— Del Mar, Calif.	Med	— Media, Pa.	TrS	— Tri-State Pk. Jeffers'n, S.D.
E.P	—*Exhibition Park, Can.	Mem	—*Memorial Park, Colo.	Try	—*Tryon Hunt, N. C.
Edm	—*Edmonton, Can.	Mex	—*Mexico City, Mex.	Tul	— Tulare, Calif.
‡ElP	— James C. Ellis Park, Ky.	Mid	— Middleburg Hunt, Va.	TuP	— Turf Paradise, Ariz.
F.E	— Fort Erie, Can.	Mon	— Monkton Hunt, Md.	U.D	—*Uranium Downs, Colo.
F.G	— Fair Grounds, La.	Mth	— Monmouth Park, N. J.	War	— Warrenton Hunt, Va.
F.H	— Far Hills, N. J.	Mtp	— Montpelier Hunt, W. Va.	Was	— Washington Park, Ill.
F.P	— Fairmount Park, Ill.	Nar	— Narragansett Park, R. I.	Wat	— Waterford Park, W. Va.
Fai	— Fair Hill Hunt, Md.	Nmp	—*Northampton, Mass.	Wdb	—*Old Woodbine, Can.
Fer	—*Ferndale, Calif.	O.G	— Oak Grove, Tenn.	Wey	—*Weymouth Fair, Mass.
Fno	— Fresno, Calif.	O.P	— Oaklawn Park, Ark.	Whe	—*Wheeling Downs, W. Va.
Fon	—*Fonner Park, Neb.	Oak	— Oak Brook Hunt, Ill.	WmV	—*Whitemarsh Val Hunt, Pa.
GBF	—*Great Barrington, Mass.	Oma	— Omaha, Neb.	Wod	— Woodbine, Can.
G.F	—*Great Falls, Mont.	Oxm	— Oxmoor Hunt, Ky.		

Tracks marked with an asterisk (*) are less than one mile in circumference. †Formerly Fort Miami. ‡Formerly Dade Park. ††Formerly Fairgrounds Speedway.

Abbreviations for European and South American Tracks

Alexandra Park, Eng.	Alx	Goodwood, Eng.	Gwd	Nottingham, Eng	Not
Amiens, Fra.	Amie	Gowran Park, Ire.	GoP	Orleans, Fra.	Orl
Angers, Fra.	Ang	Groise-Laroche, Fra.	Gr-L	Ostend, Belgium	Ost
Auteuil, Fra.	Aut	Hamburg, Ger.	Ham	Palermo, S. A.	Pal
Ascot, Eng.	Ast	Hamilton, Eng.	Hml	Panama	Pan
Ayr, Scot.	Ayr	Haydock Park, Eng.	Hay	Phoenix Park, Ire.	PhP
Baden Baden, Ger.	BaB	Hipodromo Chile, Chile	HCh	Plumpton, Eng.	Pon
Baldoyle, Ire.	Bal	Hipodromo Argentino, S. A.	HAr	Pompadour, Fra.	Pomp
Ballinrobe, Ire	Ball	Horst-Emscher, Ger.	Hor	Pontefract, Eng.	Pon
Bangor-on-Dee, Eng.	Bo-D	Hurst Park, Eng.	HuP	Powerstown Park, Ire.	Pow
Bath, Eng.	Bat	Iffezheim-Baden, Ger.	If-Ba	Puerto Rico	P.R
Biarritz-Bayonne, Fra.	Brtz	Jamaica, B. W. I.	BWI	Punchestown, Ire.	Pun
Bellewstown, Ire.	Bell	Kelso, Eng.	Kel	Randwick, Aus.	Rand
Bernay,Fra.	Bern	Kempton Park, Eng.	Kem	Redcar, Eng.	Red
Beverley, Eng.	Bev	Kilbeggan, Ire.	Kilb	Ripon, Eng.	Rip
Birmingham, Eng.	Bir	Koin, Ger.	Koi	Rome, Italy	Rom
Bogside, Scot.	Bog	Killarney, Ire.	Kill	Rosario, Arg.	Rio
Boikfort, Belgium	Boik	Knutsford Park, B. W. I.	Kfd	Rosehill, Aus.	Ros
Bordeaux, Fra.	Bor	Kretein, Ger.	Kret	Salisbury, Eng.	Sby
Brighton, Eng.	Bri	Lanark, Scot.	Lan	Saint-Cloud, Fra.	StC
Buckfastleigh, Eng.	Bgh	La Plata, S. A.	LaP	Sandown, Eng.	San
Canterbury, Aus.	Can	Layton, Ire.	Layt	San Isidro, S. A.	S.I
Caracas, Venez.	Cara	Le Tremblay, Fra.	Tre	Santiago, Chile	Sant
Carlisle, Eng.	Car	Leghorn, Italy	Lgn	Southwell, Eng	Sil
Catterick, Eng.	Ctk	Leicester, Eng.	Lei	Stockel, Belgium	Stkl
Chantilly, Fra.	Cha	Leopardstown, Ire.	Leo	Stockholm, Sweden	Stock
Cheltenham, Eng.	Che	Lewes, Eng.	Lew	Stockton, Eng.	Stn
Chepstow, Eng.	Chep	Limerick Junction, Ire.	LimJ	Stratford-on-Avon, Eng.	SoA
Chester, Eng.	Chs	Lingfield, Eng.	Lfd	Sydney, Aus.	Syd
Clairfontaine, Fra.	Cla	Lincoln, Eng.	Lin	Taunton, Eng.	Tau
Cologne, Ger.	Clge	Listowell, Ire.	List	Thirsk, Eng.	Tsk
Compiegne, Fra.	Com	Liverpool, Eng.	Liv	Thurles, Ire.	Thur
Curragh, Ire.	Cur	Longchamp, Fra.	Lon	Toulouse, Fra.	Toul
Craon, Fra.	Cra	Ludlow, Eng.	Lud	Touquest, Fra.	Tou
Deauville, Fra.	Dea	Lyons, Fra.	Lyon	Towcester, Eng.	Tow
Dieppe, Fra.	Diep	Maissons-Laffitte, Fra.	Mai	Tralee, Ire.	Tra
Doncaster, Eng.	Don	Mallow, Ire.	Mall	Tramore, Ire.	Trm
Dortmund, Ger.	Dor	Manchester, Eng.	Man	Uttoxetter, Eng.	Utx
Down Royal, Ire.	DRoy	Merano, Italy	Mer	Valparaiso, Chile	Val
Dundalk, Ire.	Dun	Milan, Italy	Mil	Vernon, Fra.	Ver
Dusseldorf, Ger.	Dus	Mulheim, Ger.	Muh	Vichy, Fra.	Vicn
Edinburgh, Scot.	Edn	Mullinger, Ire.	Mul	Victoria, Aus.	Vic
Elbeuf, Fra.	Elb	Naas, Ire.	Naas	Warwick, Eng.	Wak
Enghien, Fra.	Eng	Naples, Italy	Nap	Warwick Farm, Aus.	WarF
Epsom, Eng.	Epm	Navan, Ire.	Nav	Waterford-Tramore, Ire.	Wa-T
Fairyhouse, Ire.	Fy	Nantes, Fra.	Nan	Windsor, Eng.	Win
Folkestone, Fra.	Fol	Newbury, Eng.	Nby	Wolverhampton, Eng.	Wolv
Fontainebleau, Fra.	Font	Newcastle, Eng.	Nec	Worcester, Eng.	Wor
Fontwell, Eng.	Fon	Newmarket, Eng.	New	Yarmouth, Eng.	Yar
Frankfort, Ger.	Fra.	Newton Abbott, Eng.	Ntn	York, Eng.	Yor
Galway, Ire.	Gal				

Cookie Jar

106 Br. f, 3, by Challenge Me—Convivial, by Cohort.

Breeder, F E. Morancy 1958 6 0 0 0 $100

Owner, L. Erickson. Trainer, F. Gray. $3.000 1957 11 1 2 0 $2,320

Apr14-58^{4}G.P	1 1/16	1:47⅖ft	18	105*	10^{10}	9^{10}	8^{14}	7^{10}	WaltB^{1}	3500	63	Rinflo 105	Why Weep 115	Mr. Zeke	12
Apr 1-58^{1}G.P	1 1/16	1:47 sl	49	111	11^{14}	9^{13}	6^{15}	5^{14}	CookLC^{10}	4000	61	LarksDawn111	KellyAnn109	EasyKni't	11
Jan24-58^{8}Hia	1 1-8	1:56⅕m	36	110*	$9^{8½}$	9^{14}	8^{15}	8^{18}	Barn'tRL^{4}	5000	36	Borette 113	ThisDay 121	LadyColonel	11
Jan15-58^{5}TrP	1 1/16	1:45⅘ft	14	106*	9^{12}	6^{10}	$6^{9½}$	6^{13}	B'rn'tRL^{10}	4000	68	BlueTrail 109	PatriciaHall 112	JetBug	12
Jan10-58^{9}TrP	1 1/16	1:48 ft	12	107*	$10^{9¼}$	$9^{6½}$	$7^{3¾}$	6^{5}	Barn'tRL^{7}	4750	65	S'ckcl'th112	L'dyC'l'nel 111	KaratT'p	11
Jan 3-58^{2}TrP	6 f	1:12⅘sy	76	107*	12^{13}	12^{13}	11^{11}	$9^{7¾}$	V'nt'iJJr^{12}	5500	73	E'rlyBr'ch119	Gr'ce'sL'k113	SwitchOff	12
Dec 2-57^{4}TrP	1 1/16	1:47⅗ft	22	111	10^{10}	9^{12}	9^{14}	7^{17}	CookLC^{9}	3500	55	Strataplan 114	City Wide 115	Pambo	10
Nov28-57^{1}TrP	1 1/16	1:48 gd	16	113	11^{15}	10^{12}	9^{13}	8^{11}	Choq'tteJ^{6}	4000	59	B'ieHeaton110	Med'aLass106	S'nySag	12
Oct30-57^{2}Jam	6 f	1:13⅗ft	12f	114	12^{16}	12^{12}	13^{16}	12^{17}	Val'z'lal^{13}	6000	62	Grace'sL'ck115	MacJ'hn113	G'dSk'tch	13
Oct25-57^{2}Jam	6 f	1:12⅕sy	64	112	11^{15}	11^{13}	11^{16}	11^{16}	Choq'teJ^{10}	8000	70	B'st ofS'w119	J'yf'lN'ws117	L'dyS'by	11
Oct17-57^{3}Jam	1 1/16	1:47 ft	15	113	9^{13}	9^{12}	8^{12}	7^{21}	Choq'tteJ^{4}	7500	54	SirAlx'rK'ye113	M'jo'sD'ke116	Q'izD'l	9

May 5 Spt 3-8 sl :40b

Bell's Well

117 Ch. g, 3, by Stone Age—Hypnosis, by Hypnotist II.

Breeder, J. A. Bell III. 1958 2 1 0 0 $1,820

Owner, Double F. Stable. Trainer, C. C. Colbert. $3.500 1957 4 M 0 0 $105

Apr26-58^{3}Spt	1	1:43⅕gd	9½	112	4^{5}	$3^{½}$	$1^{½}$	1^{3}	Fiesel'nJ^{10}	3000	78	Cr'sPlains107	Cl'gClang110	StepSt'vie	10
Apr21-58^{3}Spt	6½ f	1:22⅕gd	11	120	$5^{1¾}$	6^{5}	7^{11}	$5^{8¼}$	F'selmanJ^{6}	Mdn	66	Shura115	LittleVictor120	StarToday	10
Aug29-57^{2}Cen	5½ f	1:06⅘ft	8	118	2^{3}	$6^{8½}$	6^{14}	7^{13}	FishburnJ^{1}	3000	69	H'wl n'Gr've115	TillWh'n115	C p'rDoll	10
Aug15-57^{4}Cen	5½ f	1:05⅕ft	10	118	7^{6}	8^{11}	10^{21}	10^{18}	MooreR^{1}	Mdn	72	NelsonC.118	W'dv'leK'g118	PrinceV'w	12
Jly 31-57^{4}Cen	5 f	1:00⅖ft	5¼	118	2^{h}	1^{1}	2^{3}	4^{3}	MooreR^{9}	Mdn	80	Hy-Clyde118	RillitoSir118	Mr.Clan	12
Jly 4-57^{4}Cen	5 f	:58⅕ft	7	113	$5^{7½}$	4^{10}	4^{12}	4^{14}	KeeneJ^{2}	5000	80	NickieG.117	BrotherBud111	ScatScat	8

March 11 OP 1-2 hy :51hg

Nathasia

104 Ch. f, 3, by Nathoo—Bambarsia, by Don Mike.

Breeder, L. C. Howard. 1958 1 M 0 0 (——)

Owner, L. C. Howard. Trainer, W. C. Tompkins. $3.500

Apr21-58^{3}Spt	6½ f	1:22⅕gd	25	115	$3^{½}$	9^{7}	8^{14}	8^{13}	CoffmanE^{2}	Mdn	61	Shura115	LittleVictor120	StarToday	10

Parson Grey

111 Ro. g. 3, by Battle Morn—Royalette, by Royal Cheer.
Breeder, Miss S. Sim. 1958 .. 8 1 0 0 $1,510
Owner, E. Burr & R. J. Hulse. Trainer, R. J. Hulse. $3.000 1957 12 1 0 0 $1.085

Apr23-583Spt	1 1/16	1:55⅕m	4¼	115	713	77¼	54½	44¾	CaseyJ1	2500	44	BayScene113	ClangCl'g110	ForeverOn	7
Apr21-581Spt	1	1:44⅖gd	9¼	117	1018	1017	1027	919	SellersJ5	4000	53	CountB.112	BonnieGail 113	OkieDokie	10
Mar26-581O.P	1-70	1:47⅗m	9¾	114	1111	67½	31½	12	CaseyJ2	2250	62	CopperBull 110	PollyAnn110	La-Swing	12
Mar24-587O.P	1-70	1:48⅕sl	58	114	1013	811	76½	65	CaseyJ5	2250	54	She'sH'dIt112	CongoM'd'115	Ruth'sJ'n	12
Mar14-588O.P	1-70	1:50⅕hy	34	112	79½	58½	611	613	CaseyJ4	2000	36	CongoMaid109	PiRSquare106	SandT.	12
Mar 8-589O.P	1-70	1:47⅕m	27	113	914	713	68½	612	CaseyJ4	3000	52	Tr'stAllis106	Cot'nG's'r112	MissCutl's	9
Mar 1-581O.P	6 f	1:12⅖ft	39	113	1112	912	913	911	CaseyJ4	2500	77	Brunella115	AethelPlay113	LittleChic	12
Feb26-584O.P	5½ f	1:06⅖sy	41	113	1014	812	716	715	CaseyJ8	2500	72	SunnyLil115	Cling toMe120	PawnSh'p	12
Oct 3-574Beu	6 f	1:12 ft	21	116	87¾	67	913	1016	HartN10	2500	74	Fabet114	VikingFlier111	Prevaricati'n	11
Sep24-575Beu	5 f	1:01 gd	7½	116	710	510	58½	57¾	HartN2	2500	84	Quiviera 119	Bugsy 115	Cable Length	9
Sep 6-578Cen	6 f	1:10⅘ft	15	114	812	812	89	69¼	CaseyJ8	Alw	80	NickieG.120	FlashyC.111	Gay andM'ry	8

March 20 OP 5-8 ft 1:02⅖h March 19 OP 3-8 ft :38b March 7 OP 3-8 m :39⅖h

Waxing Moon

111 B. c, 3, by Sedgemoor—Dark Lace, by Man O'Night.
Breeder, Mr. & Mrs. W. F. Higgins. 1958 .. 7 M 1 0 $150
Owner, K. T. Becklian. Trainer, E. Rea. $3.000 1957 .. 6 M 1 1 $880

Apr23-588Spt	1	1:45⅕m	14	112	812	814	712	69½	Ferr'oloA5	4500	58	Abla-Jay110	Frustrater113	H'rm'nize	8
Mar21-589S.P	1-70	1:51 sl	4¾	113	67	610	69½	79½	CraigA8	3000	44	Duke'sReward113	Believer106	ConGal	9
Mar11-582S.P	6 f	1:14⅖ft	4	118	117¾	108	109	78¾	ClarkCM4	Mdn	69	Comrade113	Quintella108	BrokenUp	12
Mar 4-583S.P	5½ f	1:11 sy	6½	118	75	77	32	23	CraigA1	Mdn	63	SisterShoot113	Norrew111	ShinyBow	11
Feb19-583S.P	6 f	1:14⅗ft	11	118	1113	1013	815	913	OstrowM4	Mdn	64	Rej'tedL'ss113	S'terSh't113	S'ro'sB'ty	12
Feb10-583S.P	5½ f	1:09 gd	5¾	118	87½	96½	63½	52¾	OstrowM3	Mdn	73	Truster113	BrokenUp113	HerodsBeau	12
Jan31-582S.P	6 f	1:21⅗hy	6¾	118	96¼	99¼	75¼	63¾	OstrowM9	Mdn	38	HiHarry113	Solero'sB'ty113	Hur'nB'ly	9
Nov 8-574Spt	1 1/16	1:58⅘m	11	112	67	32½	34	22½	Her'dezG7	6000	28	TalentCrop112	Trock112	SunForget	10
Nov 1-573Spt	6½ f	1:26⅘sl	35	112	79	77	411	34	Hern'ezG5	5000	47	J'ttV'p'r117	H'rm'nize117	Espino'sS'n	9
Oct22-573Spt	1 1/16	1:52⅕sy	35	114	33	510	513	614	C'st'nsW10	5000	50	J'kie'sFirst114	F'therStar113	P'dWay	10
Oct16-573Spt	6 f	1:16⅕sy	100	114	812	815	816	820	C'rst'sW4	7500	61	Gr'ndF'sta117	R'gr'di111	D'kM'h'g'ny	10

Dot's Boy

114 Ch. g, 3, by Biloxi Bay—Big Dot, by Tiger.
Breeder, F. J. DeMary. 1958 .. 5 M 0 0 $100
Owner, F. J. Demary. Trainer, J. C. Groce. $3.500

Apr23-583Spt	1 1/16	1:55⅕m	5½	115	610	23	43½	56	WardPA2	2500	43	BayScene113	ClangCl'g110	ForeverOn	7
Mar 7-584F.G	1 1/16	1:49 m	20	113	65	510	54½	46¼	MeauxL7	3000	68	B'neEs'r109	BlueAr'ma109	D'naR'yK.	7
Mar 4-581F.G	6 f	1:14 ft	40	120	1011	1013	89½	611	MeauxL4	M5000	72	CatchFire120	JudgeN.H.120	Cordette	12
Feb26-581F.G	6 f	1:15⅖ft	27f	120	95¾	811	53½	65½	Bill'udC6	M5000	70	Kermans'h120	CatchFire120	Cordette	12
Feb20-582F.G	6 f	1:14⅗ft	27e	112	1111	1112	95¾	87	MeauxL11	3000	73	TopRat'g114	DickRoy'l 111	Carr'aSue	12

Pi R Square

112 Br. f. 3. by Great Circle—Some Vixen, by Some Chance.
Breeder. W. O. Smith. 1958 . 7 1 4 1 $3,785
Owner, M. H. VanBerg. Trainer, M. H. VanBerg. $3.500 1957 18 2 1 2 $3.625

May 3-583Spt	6 f	1:14⅕sl	3¾	▲115	54¼	54¼	43½	56¼	F'selmanJ6	4500	84	RuffledFabric105	Let'sDoIt112	Shura	10
Apr22-582Spt	6 f	1:17⅖m	8-5	▲109	44	44	32	11	CraigH9	3500	74	LaFin'se110	Hesarock't114	Hyp'nHost	10
Mar29-582O.P	6 f	1:14⅗m	6	112	32	23	24	23	CraigH5	3500	75	J'kie'sFirst116	Frustrat'r114	PinkyJo	12
Mar19-582O.P	6 f	1:13 ft	5¼	112	63¼	53½	32½	21	CraigH5	3000	84	ScottsHill 109	Brunella112	CongoMaid	12
Mar14-588O.P	1-70	1:50⅕hy	8-5	▲106	12	12	11½	21	CraigH5	c2000	48	Congo Maid 109	Sand T. 113	Picnous	12
Mar 4-582O.P	5½ f	1:05⅖ft	2½	112	65	43	24	23	Holc'mbH3	2250	90	FastChick114	Berliner117	FrostyTip	12
Feb25-582O.P	5½ f	1:05⅘ft	5¾	115	32½	33	33	33	Holc'mbH9	2250	88	Brunella110	FastChick113	AethelPlay	12
Nov 8-572C.D	6 f	1:15 sy	14	116	109¾	1211	1222	1228	Naz'ethJ7	4500	45	G'denedge119	AnnR'ledge116	Frankish	12
Oct29-574C.D	1 1/16	1:45⅕ft	46	117	1110	1113	1113	1116	ParsonsJ1	7500	76	Palustris117	RobinRuff120	D'kStarlet	12
Oct 2-574Haw	6 f	1:13⅘ft	14	115	96½	98	75¾	43	BaldwinR7	5000	76	BerniceB.113	Mr.Aethel 116	Inquiry	12
Sep11-572Haw	6½ f	1:19⅗ft	24	115	94¾	96½	1012	88¼	JessopJD6	5500	74	NoEsc'pe116	Lib'tyS't110	Ph'r inF'ont	12
Aug29-577Ran	5½ f	1:05 ft	9¾	112*	52½	55	65½	54¼	ShermanA1	Alw	91	SouthernStyle117	KaysAce117	St'rB'ts	[illegible]

April 28 Spt 3-8 sl :39⅕b April 20 Spt 1-2 gd :53b

Spangdahlen

114 Ch. g, 3, by Rodman Keenon—Algate, by Gate Crasher.
Breeder, R. J. Broussard, Sr. 1958 .. 12 M 1 4 $1,300
Owner, F. P. Aime. Trainer, F. P. Aime. $3.500

May 2-581Spt	6 f	1:13 ft	8¼	114	63¼	41	77	76¼	CraigH6	4000	90	Chalalor110	MaryAliceB.113	Hesar'k't	10
Apr25-583Spt	6 f	1:17⅘sl	3½	118	68	68½	713	79¼	CraigH3	Mdn	63	SteelPick118	OilLight118	I'mY'rAns'r	9
Mar 6-581F.G	6 f	1:14⅘sy	2	▲110	32	31½	22	32¼	Mea'xC5	M3250	77	Easyrab104	H'yD'chess100	DateBr'k'r	12
Feb24-585F.G	6 f	1:13⅘m	15	[illegible]	67	1013	1124	1130	J'nkinsE6	AlwM	54	D'kNug't120	A'b'rS'nds120	MyS'nT'm	11
Feb17-582F.G	6 f	1:13 ft	7¼	111	85	54	34½	44½	PrestonJ7	3250	83	D'sPl's113	D'sh'gSq'w113	H'e-We-Go	12
Feb 7-581F.G	6 f	1:14 ft	3½	109	42	32	21	3½	DeR'nD2	M3500	82	WiseM'n120	LittleChic100	OrleansM'a	12
Feb 3-581F.G	1 1/16	1:49⅖ft	2¾	▲111	1212	86½	64¾	56	Mea'xC10	c2500	66	OkieDokie 111	On theCo 111	Windvale	12
Jan27-581F.G	6 f	1:14 ft	7¼	111	1213	912	35	21	MeauxC2	2500	82	WiseFleet112	Wellman111	Cot'nG's'r	12
Jan22-581F.G	6 f	1:13⅕ft	2¾	▲107*	31½	2½	46½	57½	Pre'xD1	M3000	79	B'bbleF'me115	Cord'tte109	Illuminate	12
Jan17-583F.G	6 f	1:14⅖ft	2	▲110	95¾	35	35½	33½	MeauxC6	2500	77	B'c'gCh'k110	M'ry'sBoy111	Virg'iaG'y	12

April 30 Spt 1-2 ft :53⅘b March 29 FG 1-2 ft :50⅗b April 23 Spt 1-2 hy :52⅗b

Day by Day

114 Br. g, 3, by Devil Diver—New Flower, by Discovery.
Breeder. Newstead Farm. 1958 .. 5 M 1 0 $745
Owner. M. Taines. Trainer, S. W. Shapoff. $3.500 1957 15 M 0 1 $1.175

Apr29-584Spt	6 f	1:14⅕ft	3½	113	34	48	47	55¼	Ferr'oloA3	4500	85	Gal'ntParc'l 110	Shura113	PlainPolly	8
Apr24-584Spt	6 f	1:18⅘hy	3½	112	96½	95¼	44½	24	Fer'oloA10	4000	63	Ellwood112	BrassieLee107	SuttonsSue	10
Apr21-581Spt	1	1:44⅖gd	11	112	23	11½	21	49½	Ferr'oloA3	4000	62	CountB.112	BonnieGail 113	OkieDokie	10
Apr 2-581G.P	6 f	1:12 ft	13	120	1113	1019	715	812	H'tzW7	M5000	73	Keco 115	Slate 120	Dither	12
Mar11-581G.P	6½ f	1:19 ft	44	113	75¾	55¼	68½	610	Sor'tinoM6	5000	70	PieTime115	Pampie109	Dr.VanBond	12
Dec17-572TrP	5½ f	1:05⅕ft	49	110	118	1111	108½	109¼	Sor'tinoM9	5000	80	Pana 113	Chersonese 118	Switch Off	12
Nov22-571Jam	6 f	1:14⅘ft	4½	109*	13	1h	2h	42½	RuaneJ7	5000	70	Imp'lC'd't118	GrayScore116	GoB'ieGo	8
Nov13-571Jam	6 f	1:14 ft	17	107*	32	31	42½	56	RuaneJ7	6000	71	Anfitrion118	Torquay112	GrayScore	11
Nov 9-571Jam	6 f	1:14⅖sy	20	109*	1h	2½	21½	54½	RuaneJ8	5000	70	La Four 118	Tackme 118	Gray Score	14
Oct22-573Jam	6 f	1:14 ft	12	113*	2h	31	53	78	RuaneJ2	6000	69	Mr.J'pit'r118	Gr'ySc're109	R'ck nRan	13
Oct 1-574Bel	wc 6 f	1:12⅖ft	15	109*	6	74¾	67½	1211	RuaneJ19	5000	66	SirAlxandrKaye114	Riteview113	Albia	27

April 28 Spt 5-8 sl 1:04⅖h April 10 Hia 3-8 ft :36⅗h

Horses Shown Below on 'Also Eligible' List and Not in Order of Post Positions.

Okie Dokie

114 B. g, 3, by Helioptic—St. Olacream, by St. Brideaux.
Breeder. G. Evans. 1958 . 8 2 0 1 $2,890
Owner, W. C. Gillen & A. Eron. Trainer, Dan Howell. $3.500 1957 .. 6 1 0 0 $1,240

Apr21-581Spt	1	1:44⅖gd	4¾	115	68½	52½	54½	36	JessopJD8	4000	66	CountB.112	BonnieGail 113	Day byDay	10
Mar21-587O.P	1-70	1:43⅕ft	6¾	120	810	67¾	57	53¼	Wag'rD12	3500	81	M'sic'IN'tie112	B'merS'r114	F'cyFly'g	12
Mar18-584O.P	6 f	1:15⅖sl	37	120	915	916	711	611	WagnerD9	4000	62	HalfCarat112	J'kie'sF'st115	Sail'gM'e	11
Feb15-583F.G	1 1/16	1:49⅗gd	4	117	58½	63½	59	612	Ad'msJR7	c4000	59	L'tinD'ncer110	St'rB'ts112	O'F'sSpirit	7
Feb 8-583F.G	1 1/16	1:47⅘ft	4½	114	32	41¼	31	1¾	AdamsJR3	3000	80	BonnieGail 106	Plum109	QuatrePers'n	8
Feb 3-581F.G	1 1/16	1:49⅖ft	44	111	1110	97	41¾	11	AdamsJR8	2500	72	On theCo111	Windvale111	BonneEsp'r	12
Jan24-581F.G	6 f	1:15⅕sl	9¼	111	66¾	75½	53	57½	DanisiM3	2500	69	BobCros't106	HotM'y112	M'rano'sM's	12
Jan17-583F.G	6 f	1:14⅖ft	9¾	111	53¼	45	59½	58	DanisiM10	2500	73	B'c'gCh'k110	M'ry'sBoy111	Sp'gd'hl'n	12
Dec30-571F.G	6 f	1:14⅗ft	27f	114	1012	1012	712	68	BaldwinR6	3500	72	M'yAl'eB.112	C't'nG's'r114	D'h'gSq'w	12
Jun27-576Oma	4½ f	54 m	26f	116	7	105½	89½	712	Gaftg'eR11	Alw	80	RoyalLeo 118	FlashyBond 115	Cinchie	12
Jun20-573Oma	4½ f	:54 ft	16f	117	8	88¾	88¾	79	Gut'rezR12	4500	83	D'mondHigh112	Chalalor110	C'ntaway	12

April 17 Spt 1-2 ft :50⅗h April 13 Spt 3-8 ft :37⅗h March 16 OP 3-8 ft :38b

Bonne Belle

109 B. f. 3. by Easy Mon—Sweeping Eva, by Sweeping Light.
Breeder. A. Moore. 1958 .. 7 M 0 1 $400
Owner, Faunier Stable. Trainer. H. Stamper. $3.500 1957 . 5 M 0 0 (—)

Apr16-582G.P	1 1/16	1:50⅗hy	25	106	55½	917	920	827	BolinH3	3000	30	Rom'yRye114	KaratTop112	TopAtom	11
Apr 7-589G.P	1 1/16	1:46 ft	39	110	11½	911	1112	1113	HanleyJ2	5000	67	B'ieHeaton114	Have a.Hold111	Pambo	12
Apr 3-582G.P	1-70	1:46 ft	77	109	11½	1h	11	31¼	HanleyJ3	4000	67	Rad'ntStar110	Nijorca112	P'rtoRican	12
Mar11-582G.P	1 1/16	1:46⅗ft	35	115	1011	914	1120	1122	Hufn'lG12	4000	55	AdamsBoy116	Pambo114	KaratTop	12
Feb28-584Hia	6 f	1:13 ft	100	108*	910	811	68	55	Robic'xH5	5000	75	Devilpr'f118	Trinc'm'lee113	WildJok'r	12
Jan16-583TrP	6 f	1:12⅖ft	81	106*	77½	811	913	913	MoranRJ7	5000	70	Florann 110	Dither 112	MarionCounty	12
Jan 9-581TrP	6 f	1:14 ft	96	107	63	58	67½	42¾	MoranRJ7	3500	72	Mon'sWings113	R'llD'ncer112	DziDzia	12
Dec26-572TrP	6 f	1:13⅗sy	191	119	1014	1020	1126	1124	Hufn'lG10	Mdn	53	Op'aDate119	GayCitat'n114	B'uSc'rire	11
Dec21-572TrP	6 f	1:12 ft	232	113	109¼	1213	1122	1120	Hufn'gelG6	7500	65	Fillane 114	General Rocket 104	Pana	12
Oct30-574Spt	6½ f	1:28⅘hy	113	109	1015	1022	1031	1035	CollierW6	Alw		L'rdJ'n112	S'tinP'r's'l 112	S'lingM'me	10
Jun11-573Was	5½ f	1:09⅕hy	70	115	1115	1116	1215	1022	B'rg'keR10	5000	50	RobinRuff118	FrankK.118	MikesR'q'st	12

April 27 Spt 1-2 gd :51⅖b

Bay Scene

112 B. f, 3, by Sceneshifter—Lawrette, by Lawrin.
Breeder. G. Griffith. 1958 .. 6 2 0 2 $2,835
Owner, P. Ballo. Trainer, P. Ballo. $3.500 1957 .. 7 M 0 0 (—)

Apr23-583Spt	1 1/16	1:55⅕m	4½	113	58	57	31½	1no	Fiesel'nJ4	2500	49	ClangCl'g110	Fore'rOn110	ParsonGrey	7
Mar 8-583S.P	1-70	1:50 gd	12	110	45	42½	3¾	31½	BuellB1	3250	57	HurryBlue118	Al'sEvent115	WishIMay	8
Mar 1-585S.P	1-70	1:51 sl	14	110	74½	88	43	45	BuellB1	3000	49	F'wayRlyer105	WishIMay104	H'ryBlue	9
Feb14-585S.P	1-70	1:49 ft	64	102	63½	62¾	63	1no	BuellB8	2000	64	Pict'eW'd'w112	HiS'm'nd110	B'goB'go	10
Feb 3-583S.P	6 f	1:18⅖sl	21	108	814	89	710	59¼	BuellB7	2000	49	Taro 111	Rethorn 112	Bart's Town	8
Jan28-588S.P	6 f	1:19 hy	15f	105	95¼	98¾	38	37½	BuellB3	3000	47	S'dra'sMiss112	Mac'sMite106	StarW'g	11
Dec23-573TrP	1 1/16	1:50 sy	14	105	99½	1114	1021	1021	CookLC9	3000	39	Borette106	Med'raL's108	LouP'ndf'la	12
Dec17-573TrP	5½ f	1:05⅕ft	110	113*	78½	88¾	79	77	Bar'tRL10	Mdn	82	Demeter118	Christain118	GayCitation	12
Nov 5-573Spt	6½ f	1:26 hy	61	106*	76¼	1014	1020	621	Robic'xH2	6000	34	J'sieandCole111	V'm-P'ked113	C'nFl'h	10
Oct28-573Spt	6½ f	1:25 hy	21	113	811	711	918	920	Fiesel'nJ3	5000	40	Step Stevie 115	Abla-Jay 112	Edict	10
Oct10-576Haw	6 f	1:12⅘ft	115	107*	74¼	810	1114	109¾	KowatzJ1	Alw	74	Harcall 120	TheVerb120	MissTopper	12

May 3 Haw 3-8 gd :38b

Rice Field

111 Ch. g, 3, by Wild Rice—May-ed, by Morley.
Breeder, E. F. Leisinger. 1958 .. 5 M 0 0 (—)
Owner, E. F. Leisinger. Trainer, M. Whitebook. $3.000

Apr21-583Spt	6½ f	1:22⅕gd	60	120	108¾	109	916	915	R'h'd'nL10	Mdn	59	Shura115	LittleVictor120	StarToday	10
Mar21-587O.P	1-70	1:43⅕ft	65	112	910	1014	1016	1012	ValdezJ5	3500	72	M'sic'IN'tie112	B'merS'r114	F'cyFly'g	12
Mar 8-589O.P	1-70	1:47⅕m	13	112	811	916	820	827	ValdezJ5	3000	37	Tr'stAllis106	Cot'nG's'r112	MissCutl's	9
Mar 4-583O.P	5½ f	1:05⅖ft	21	120	1014	1015	1019	1013	Coll'rW6	M7500	80	Moocher 120	ChiefTarhe 120	Shura	12
Feb24-582O.P	5½ f	1:07 ft	11	120	1112	97¼	54	54½	CollierW1	Mdn	80	SillyDame115	Pickal'nny115	RareBird	12

May 5 Haw 3-8 hy :38b April 30 Haw 3-8 ft :37⅘b

Sun Forget

111 B. g. 3. by Sun Bahram—Forget-Me-Not, by Hairan.
Breeder. H. H. Price. 1958 . 6 1 0 1 $1.590
Owner. A. Fiantaco. Trainer. A. Fiantaco. $3.000 1957 .. 11 M 0 2 $510

May 1-581Spt	6 f	1:13⅘ft	17	117	75	57	56½	37	Ferr'oloA9	4000	85	GatorStar112	Ronnie'sJet112	Fr'nkK.	10
Apr26-583Spt	1	1:43⅕gd	6½	117	99¾	74¾	75	67¾	CaseyJ5	3000	70	Bell'sWell 112	Cr'sPlains107	Cl'gCl'ng	10
Apr19-583Spt	6 f	1:14⅖ft	17	120	910	817	919	711	BrightRJ3	4500	78	PlainPolly117	Chalalor112	SlenderRec	10
Mar27-582O.P	6 f	1:18 hy	4¼	117	53½	22	2½	1½	CaseyJ4	2500	60	D'm'ndHigh117	Ag'eRita107	FirstB'b	12
Mar21-587O.P	1-70	1:43⅕ft	25	114	1215	913	611	67¼	CaseyJ10	3500	77	M'sic'IN'tie112	B'merS'r114	F'cyFly'g	12
Mar15-583O.P	6 f	1:15⅕gd	[illegible]	113	108½	912	66	66	ValdezJ1	3500	68	SunnyLill 115	Ellwood117	SteelPick	12
Nov 8-574Spt	1 1/16	1:58⅘m	17	113	78½	54½	55	46	Fiesel'nJ6	6000	25	TalentCrop112	WaxingMoon112	Trock	10
Oct31-573Spt	1	1:52⅕hy	96	113	1017	811	815	59	BeneitoM3	6000	24	ProudWay112	Abla-Jay112	Trock	10
Oct22-573Spt	1 1/16	1:52⅕sy	[illegible]	110	1013	918	926	934	VieraH4	4500	30	J'kie'sFirst114	F'therStar113	P'dWay	10
Oct14-571Det	5½ f	1:06 ft	40	118	87	77½	46	34	Armst'gS2	3000	92	RegalGest're115	HotM'ney118	Glick'c	12
Oct 8-572Det	1	1:39⅘ft	34	110	86¼	55¾	712	911	VieraH6	3250	72	JayneV.113	LowGross115	MyFlight	10

March 13 OP 3-8 m :41⅗b March 7 OP 3-8 m :38⅗h

Hi Starmond

114 B. c, 3, by Star Thrush—Miss United, by United.
Breeder, S. R. Shuler. 1958 . 7 M 2 2 $475
Owner, M. D. Haynes. Trainer, M. D. Haynes. $3.500

May 1-584Spt	1	1:40⅖ft	51	113	810	711	65½	66¼	Fer'uoloA8	5000	86	JaxSir112	Montparn'se104	H'rm'nize	8
Apr23-588Spt	1	1:45⅕m	30	112	56	711	815	814	BrightRJ6	4500	54	Abla-Jay110	Frustrater113	H'rm'nize	8
Mar12-581S.P	6 f	1:14 ft	7f	113	74¾	78	44½	34¼	ClarkCM4	c2500	76	Truster 114	Boxer 115	Kelly Ann	12
Feb26-584S.P	6 f	1:15⅖sy	9	118	1012	1013	919	816	RisleyL3	Mdn	57	Kelkata113	Jaama118	SisterShoot	12
Feb14-585S.P	1-70	1:49 ft	8¼	110	53½	42	42	3h	RisleyL3	2500	64	BaySc'ne102	Pict'eW'd'w112	B'goB'go	10
Feb 5-583S.P	6 f	1:17 ft	3¾	118	44	45	36	22½	RisleyL2	2000	62	Rom'nNeal 113	C'perD'er118	D'b'sM'x	12
Jan30-583S.P	6 f	1:20⅗m	6¾	118	23½	35	24	24½	RisleyL1	2000	42	L'tleH'ry118	JohnB'dict118	Dub'sMax	7

April 30 Haw 1-2 ft :53⅕b

2nd Spt

6 1-2 FURLONGS (out of chute). (Sir Tribal, April 23, 1956—1:17—5—118.) Purse $2,900. 4-year-olds and upward. Claiming. Weight, 120 lbs. Non-winners since April 18 allowed 3 lbs.; two races since March 15, 5 lbs.; one race, 8 lbs. Claiming price, $2,500.

Chart Book Index No.	Horse.	Date. Track Rec.	Wt.	Today's Wt.
476373	Firm Ruler	Mar58 GP 1:20⅕	116	112
476393	Argufy	Sep57 Haw 1:22⅖sy	111	112
476371	Rose Ellen			107
466801	Stroller			120
47295	Seppie			112
47298	Brown Monk			115
47519	Stansway			112
47295	Chubby			107
47781	Just Tilly			107
476372	Die Valkyrie	Sep57 Haw 1:20⅕	111	112
476391	Vorhees Arab	Sep57 Haw 1:18⅘	114	120
476374	Jeep Flyer			112
463314	Morse Flash	Mar58 GP 1:19⅘	116	112
47783	Dotty Redbird			110
47637	Hot Pursuit	Sep57 Haw 1:18⅘	106	112
47639	Savannah Red			112

Firm Ruler *

112 B. g, 4, by Boss—Be Busy, by Crap Shooter.
Breeder. J. L. Wiley. 1958 . 8 0 0 3 $980
Owner. Lyle Phillips. Trainer. Lyle Phillips. $2.500 1957 23 4 2 4 $11.305

May 2-582Spt	6½ f	1:22⅗ft	2¾	113	88¼	87	62¼	31¼	Fiesel'nJ3	2500	71	PageTwo115	DieValkyrie112	J'pFlyer	10
Apr12-582G.P	6 f	1:12⅖gd	22	116	77	78¼	68½	62½	SmithFA11	3500	80	Gw'y'sKin119	HalfNel'n116	J'geGor'n	12
Mar29-581G.P	6½ f	1:19 ft	7¼	116	75¾	66½	57½	45¾	BlumW1	3500	74	Rancher114	Bara'lBob116	MorseFlash	12
Mar14-581G.P	6½ f	1:19⅖sl	20	113	57	69	36	311	BlumW12	3500	67	Fauch'l'v't120	Jerry'sGem108	Ro'nEdie	12
Feb20-581Hia	1 1-8	1:51⅘ft	6¾	113*	1h	32	812	914	PeakeWA1	3500	62	D'nyB'yll.121	B'lboall.113	G'tlemanAl	12
Feb12-581Hia	1 1-8	1:52⅖ft	7	117*	612	73	89	77½	RuaneJ3	3500	65	ThePosse116	RoyalPen116	BestAuber	11
Jan14-589TrP	1 1/16	1:45⅗ft	13	113	53	41½	22	31¼	BlumW7	3250	81	Mi'tyOak112	OldPr'p't'r112	Bl'kD'sp't	12
Jan 1-583TrP	6 f	1:11⅘ft	25	112	109¾	913	86¾	94	BlumW10	3500	82	Questepama 107	Tuckaroe 114	JetAge	12
Dec14-579TrP	1 1/16	1:44⅗ft	9½	109*	79½	87¾	811	98¾	PeakeWA6	3500	78	War Togs 111	Fanus 113	Sun Fleet	11

April 10 Hia 3-8 ft :37⅗b April 7 Hia 1m ft 1:45b April 4 Hia 3-8 sl :38⅖b

Argufy *

112 B. g, 8, by Contradiction—Cogartown, by Rolled Stocking.
Breeder. J. H. Rouse. 1958 . 1 0 0 1 $280
Owner, F. & R. Lunak. Trainer, T. A. Janicki. $2.500 1957 22 1 3 4 $4,780

May 2-584Spt	6½ f	1:18 ft	24	112	42½	34½	35	37½	SellersJ1	2500	87	V'rheesAr'b113	C'pM'rick112	M'nS'k'r	10
Nov 7-571Spt	6 f	1:17⅕sl	3¾	107*	67	67¼	45½	57	Robic'xH5	2500	69	BoldMan112	Mowleesha109	JaneD'ndy	10
Oct31-575Spt	6 f	1:20⅖hy	11	112	86¼	99¼	912	910	LopezMA1	2500	50	HiBillee117	CrimsonKing113	EasySir	10
Oct26-572Spt	6 f	1:18⅗sy	6¼	112	77½	67½	513	58½	VieraH6	2500	60	Fin'lP'le115	G'yOrbit115	EternalSam	10
Oct22-574Spt	6½ f	1:22⅗sy	4½	114	712	710	67	32¾	VieraH9	2500	69	BayouRose111	Service114	MissHy'tion	9
Oct17-571Spt	6½ f	1:23 m	4½	112	811	716	711	719	Her'dezG7	2500	51	LightSt'p112	RedCh'rger112	On t'eJob	10
Oct 8-572Haw	6 f	1:11⅘ft	14	112	2½	21½	1h	34½	RoserG1	2500	84	M.G.Skid114	Am'ric'nPl'ck114	Abacus	12
Oct 3-571Haw	6 f	1:13⅕ft	19	111	114¾	96¾	85¼	83	LopezMA4	3000	79	GoodBallad111	W'rKing111	SoldierS'n	11
Sep26-572Haw	6 f	1:13⅘gd	20	114	88	76¾	56	21¼	Her'dezG5	2750	78	Ignition112	Bill'sCarol 108	JudgeDan	12

April 17 Spt 3-8 ft :38⅖b

Rose Ellen

107 Ch. f. 4. by Lees Boy—Goody Good. by Good Goods.
Breeder. G. Sharpe. 1958 . 4 0 0 0 $140
Owner, Mrs. Everitt Jones. Trainer. O. Battles. $2.500 1957 . 21 3 5 4 $4.405

May 2-582Spt	6½ f	1:22⅗ft	7¼	112	11½	1h	1h	51½	V'nd'reD10	2500	70	PageTwo115	DieValkyrie112	FirmR'l'r	10
Apr29-585Spt	6 f	1:13⅘ft	12	113	52¼	53½	62¼	43¾	F'selmanJ2	2500	88	Racer 112	MainSpeaker 115	JustTilly	10
Mar29-581O.P	1 1/16	1:49⅕m	19	105*	21	1012	1020	1024	Borg'keP1	2250	43	Ram o'Lette120	Pryner110	De'Jon	10
Mar21-582O.P	6 f	1:12 ft	7¼	107*	53½	65	69	76¼	Borg'keP1	2250	84	Betora112	Atki-Dream112	Haveness	12
Nov14-578C.D	7½ f	1:35⅕m	44	113	89	912	916	937	HeadleyO5	3500	37	Atr'st116	Belovedbelinda113	C'lC'st'r	9
Nov 5-578C.D	7½ f	1:31⅗ft	2¾	116	1½	2h	43½	615	Del'[illegible]yeJ2	2500	77	CoolCust'r115	BayouNymph107	Vote	10
Oct31-572C.D	7 f	1:25⅕ft	20	112*	42½	56½	31½	3¾	ParrottR4	3000	86	Atrust114	ChascoChief120	Hannaway	12
Oct10-574F.P	6 f	1:13 ft	6-5	▲111*	2h	2h	2h	11	SmithEG7	2000	86	B'rBegum116	G'rgTiger116	Mi'tySara	10
Oct 4-576F.P	6 f	1:12⅕ft	3¼	104*	31	31½	42½	43	McC'nWP6	2500	87	Up'rEch'l'n114	SkippyL.116	C'vW'rk'r	8
Sep28-573F.P	6 f	1:12⅖ft	2¾	112*	76½	56	23	21	SmithEG6	2000	88	JustTilly110	Sa'wMom115	Michebelle	12

April 28 Spt 3-8 sl :37⅖h March 20 OP 3-8 ft :36⅗h March 9 OP 5-8 m 1:08⅘b

---

Rita Captures Beamonte

(Special to Daily Racing Form)

MADRID, Spain, May 5 (Reuters).—Jose Gandarias' French-bred filly, Rita, on Sunday captured the Beamonte Stakes (Spanish Oaks) by three lengths. Formerly named Solipene, Rita was the favorite for the 1 1-4 miles event, which netted her $2,600. She was registering her third triumph in as many tries this year. Taranta was third in the field of 14. Rita was ridden by the Frenchman, Claude Carudel.

Send Trio to Oklahoma Farm

LINCOLN DOWNS, Lincoln, R. I., May 5.—Trainer Dick Posey has sent Faithful Song, Sister Karen and Queensware to Everett Lowrance's Farm in Claremont, Oklahoma there to be used as broodmares. In the same van, and headed for the same place, was Bill Terry's Miss Robust who will also serve as a broodmare.

LET'S GO TO THE RACES
at beautiful . . .
CAHOKIA DOWNS
NIGHTLY TUES. thru SAT.
POST TIME 8:30 P.M.
AFTERNOONS, MAY 30 and JULY 4–2:15 P.M.
— Fifth Running —
ST. LOUIS DERBY
SATURDAY, JULY 12–$15,000 Added
Three-Year-Olds—1 1/16 Miles
GRANDSTAND, $1.20 CLUBHOUSE, $1.70
FREE PARKING
Air Conditioned, Glass Enclosed
Dining Rooms and Turf Club
JUST 15 MIN. FROM DOWNTOWN
ST. LOUIS-ON U.S. 460-1 M. So. E. St.L.

Race Horse For Sale
For details call S. Aaron Rosen,
Executor of Kagan Estate.
CEntral 6-9090. Chicago, Ill.

RACING TODAY
SPORTSMAN'S PARK

LARAMIE-CICERO AT 33rd ST.
20 MINUTES from LOOP
VIA
CONGRESS EXPRESSWAY
SATURDAY, MAY 10
$15,000
Sportsman's Park Handicap
1 1-16 Miles
Transportation and Reservation Information
CALL
BI 2-1121
GRANDSTAND $1.00
CLUBHOUSE $1.50
Tax Included
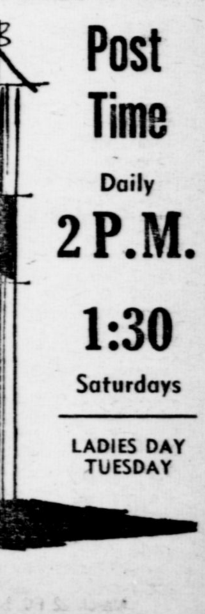
Post Time
Daily
2 P.M.
1:30
Saturdays
LADIES DAY TUESDAY

Stroller ×

120 B. h, 6, by The Dude—Red Alice, by Jacopo.
Breeder. J. E. Hughes. 1958 . . 5 1 0 0 $2,245
Owner, N. Fields & R. Brost. Trainer, P. Cadarean. $2,500 1957 . . 12 1 0 3 $2,810

Apr22-588Spt	1 1/16	1:53⅗	hy	4¼	112	51¾	1h	2h	1nk	DalgoM3	2500	57	BadBoyBill 112	Oc'nHop113	Fr'hNi'tie	8
Apr19-589Spt	1 1/16	1:48⅗	ft	8	115	32	2h	33	47	DalgoM2	2500	75	Shrug 115	Bleak 115	Paycar	10
Apr 1-581Lrl	1 1-8	1:56⅖	sl	25	111*	76½	46	42½	43¼	SollarsJ9	2500	63	Turk'hGold116	Nost'bor116	Lov'yIrene	12
Mar17-582Bow	7 f	1:26⅗	ft	30	116	88¼	65	68	57¾	OliverR1	2500	72	Crann116	Belfaster116	RomanCount	12
Feb12-582Bow	6 f	1:14⅗	ft	16	116	85¼	65½	96	84½	OliverR2	2500	73	Specified110	WarPhar116	AfterSeven	12
Nov 4-579Spt	1 1/16	1:57	m	6	110•	32	41½	31	34	R'chauxH6	2500	36	Hard-Sea120	R'kabyeM'ry111	BeFree	10
Oct28-572Spt	6½ f	1:25⅘	hy	11	115	55¼	35	35½	3nk	Mund'rfR2	2500	56	SoldierSon115	Fateless114	FastDance	10
Oct21-579Spt	1 1/16	1:48⅘	gd	14	117	53	53½	56	69½	LeJ'neS10	2500	71	M'n ofH'ts117	D'lib'r'te117	P'nd'r'sG'l	10
Oct14-579Spt	1 1/16	1:48⅖	ft	4	120	46	45	48½	58½	LeJeuneS1	2500	74	TulipaLady112	M'htyKiss107	CharGirl	10
Oct 7-574Haw	6½ f	1:18⅗	ft	20	113	810	89½	811	78	LeJeuneS9	3000	79	Bak'rSt't112	S'n't'rBl'ke117	G'dBal'd	9
Sep21-572Haw	tc 1	1:43⅗	sf	8½	111	42½	1h	11	1nk	LeJ'neS10	3000	58	Tean'cker120	Here'sJ'ke111	Al'nDavid	10
Sep14-572Haw	tc 1	1:38⅘	fm	15	113	89¾	96¼	85¾	86	SkellyJ11	3000	76	RovingCaesar117	Restraint114	Equiall	12

March 26 Lrl 5-8 m 1:05b March 16 Lrl 1-2 sl :53b March 12 Lrl 1-2 gd :51⅖b

Seppie

112 B. g, 7, by Unbreakable—Fairday, by Fair Play.
Breeder. Miss M. W. Woolwine. 1958 . . 8 0 0 1 $315
Owner, Mrs. C. Blair & J. C. Wormer. Trainer, C. Blair. $2,500 1957 . . 18 2 2 2 $3,085

Apr29-582Spt	6 f	1:13	ft	10	114	63¼	66½	75¾	78¾	CoffmanE2	2500	87	Windtrace112	KathleenH.107	WarT'gs	10
Apr23-582Spt	6 f	1:16⅕	m	9¼	114	4¾	32	57½	69½	Coffm'nE8	2500	70	Picapep'r112	FairwayL'sie109	Ro-Add	10
Mar29-583O.P	6 f	1:13⅘	m	16	114	54	43½	46	34¾	SellersJ10	2500	76	SetSh't117	G'dCl'nFun120	WacoSc'p	12
Mar22-583O.P	6 f	1:11⅖	ft	57	114	31½	21	34	62½	Rich's'nL8	2500	90	Switch114	Piet'sSon114	WacoScamp	12
Mar18-582O.P	6 f	1:15⅕	sl	36	114	75¼	77¼	67¾	410	Rich'sonL7	2500	64	Pr'ceEric114	Kens'nKid114	Vor'sArab	12
Mar12-582O.P	6 f	1:14	sy	21	119	31	43½	44½	57¼	CraigH5	2250	73	RustyDr'm116	Eb'yBr'n117	NobleWa'r	12
Mar 6-582O.P	5½ f	1:07⅗	m	20	120	75¾	62½	76½	75¼	LandersB1	2000	77	KingFoot120	Thad120	WillowWisp	12
Feb26-589O.P	5½ f	1:06⅘	sy	35	116	97¼	1010	911	1011	LandersB8	2750	75	Hippob'n114	T'ldYouSo110	Q'bleCount	11
Oct10-578Mag	6 f	1:13⅖	ft	2½	113	32	31½	2h	1no	Land'sB1	A2000		TopGuy 113	Ted'sBull 118	BusyJane	6
Oct 2-577F.P	6 f	1:12	ft	8¼	116	75¼	56½	46½	41	LandersB4	Alw	90	EternalFrolic110	Mr.Duty112	Impolite	8

April 28 Spt 1-2 sl :52⅕b

Brown Monk

115 B. g, 6, by The Doge—Brown Clipper, by Brown King.
Breeder. E. K. Thomas. 1958 . . 8 2 2 2 $2,430
Owner, M. D. Haynes. Trainer. M. D. Haynes. $2,500 1957 . . 33 4 6 6 9,270

Apr29-585Spt	6 f	1:13⅘	ft	7-5	▲117	2h	2h	31	64½	BrightRJ3	2500	87	Racer 112	MainSpeaker 115	JustTilly	10
Apr22-585Spt	6 f	1:17	hy	2½	▲120	33	33	2½	31½	Ferr'oloA3	2500	74	Q'bleC't120	Pacemak'r115	Y'th'sH'pe	10
Mar25-587S.P	6 f	1:18⅕	m	6	116	21½	21	2h	41½	Saum'lF2	A2500	57	RobotII.119	MagicBird119	EarlyBull	10
Mar17-587S.P	6 f	1:14⅗	gd	2½	▲119	21	2½	11	1¾	S'm'lF10	A2500	77	TwoR'bows106	Com'otion111	B'by'sB'l	12
Mar11-587S.P	6 f	1:14⅗	ft	2	▲119	1h	1h	2½	2½	S'm'llF1	A2500	76	SharpM'k119	TwoR'bows110	Silv'rene	9
Feb28-587S.P	6 f	1:16⅖	hy	5¼	114	34½	34½	3½	33¼	Sau'llF4	A2500	65	RobotII.116	GoodTune114	Silverene	10
Feb15-586S.P	6 f	1:16⅗	sy	5	114	22	2½	1½	2h	CrankO4	A2500	67	RobotII.114	Dynamic119	FastCharger	8
Feb 6-586S.P	6 f	1:14⅖	ft	28	117	11	13	12	13	CrankO8	3000	78	Waila 110	Pvt.Sam 115	RipLuck	9
Nov 6-574Spt	6½ f	1:23	sl	16	115	31	810	926	926	BeneitoM2	2500	44	RiceBird115	G'dCl'nF'n110	On theJob	9
Nov 1-575Spt	6½ f	1:24⅗	sl	3½	115	42	2½	22	511	F'selm'nJ4	2500	51	Mr. Stone 110	Coffeyville 112	Regis	10
Oct23-572Spt	6½ f	1:24	m	3	117	2h	68	66¾	812	VieraH4	2500	53	MorseFl'sh115	Fin'lPole115	Fin'lMove	8

Stansway

112 Dk. b. g, 4, by Kingsway II.—Cow Girl II., by Mustang.
Breeder, M. H. Gluck (England). 1958 . . 1 0 0 0 (——)
Owner, J. Cachia. Trainer, S. W. Shapoff. $2,500 1957 . . 11 2 0 0 $2,700

May 1-585Spt	6½ f	1:17⅘	ft	51	114	97¾	911	611	69¼	CoxW6	3250	87	Switch117	CosmicH'ro120	F'dalDr'm	10
Oct 2-571Det	6 f	1:12	ft	3¼	▲117	42¼	69	1016	1014	VieraH12	2000	74	Ch'oChief117	D'pR'vine112	F't'ne'sF'l	12
Sep17-572Det	6 f	1:19⅕	hy	10	120	57	48	79	44¾	VieraH10	3000	47	P'geTwo117	Beck'sM'n115	C'pitalAce	10
Sep13-575Det	6 f	1:14⅖	m	7	116	35	37	411	715	WidmanA7	3000	61	Beck'sMan108	TinFlyer112	Aveneg	8
Aug31-571Det	6 f	1:16⅗	m	3½	▲120	32½	2h	12	1nk	Ben'toM10	2500	65	Worrion115	B.Danahy114	KathrynAnn	10
Aug28-572Det	6 f	1:12⅖	ft	35	114	43½	3½	1½	11¾	BeneitoM5	2500	86	Erased 109	Tempt'sImage112	NavyF'z	12
Aug16-572Det	6 f	1:12⅖	ft	17	114	32	66	1114	1110	BeneitoM5	2500	76	LittleRaven109	Worrion117	Beck'sM'n	12
Jly 30-572Was	7 f	1:23⅖	ft	47	112	2h	21	36	514	Heckm'nJ2	3250	74	KingMi'ty114	P'titeRae114	R'fleBones	11
Jly 12-571A.P	6 f	1:11⅘	ft	35	112	58	46	59½	613	BairdRL4	3000	72	WiseOman113	John'sTh'l 107	B'ieMiss	10
Jly 5-571A.P	7 f	1:26⅖	sl	74	112	2h	11½	1019	1219	BairdRL12	3250	59	Double 115	EchoGem 112	DreamyLass	12
Jun25-574A.P	6 f	1:10⅗	ft	71	115*	85¾	1112	1228	1228	HartmanJ9	Mdn	63	Smileytown120	SalStar120	Jo-Ma-Be	12

April 14 Hia 3-8 ft :38b April 11 Hia 3-8 ft :37⅕b March 27 Hia 3-8 m :37b

Chubby

107 Dk. b. f, 4, by Challedon—Miss Warning, by Crack Brigade.
Breeder. Lookout Stud. 1958 . . 10 1 1 2 $2,300
Owner, S. Valenti. Trainer, S Valenti. $2,500 1957 . . 13 3 1 3 $5,155

Apr29-582Spt	6 f	1:13	ft	6¼	113	1h	22	88¾	914	Ferr'oloA6	2500	82	Windtrace112	KathleenH.107	WarT'gs	10
Mar 7-585F.G	6 f	1:13⅖	sl	4½	112	2h	42½	44	58¼	PoparaA5	2500	78	GreyJet109	Sandalgraph114	Worrion	8
Feb26-585F.G	6 f	1:14⅖	ft	3½	107*	2h	21	31	42¼	ErnstP5	2500	79	Pr'fiz'no115	Picap'per110	Str'k o'Red	7
Feb21-587F.G	6 f	1:14⅗	ft	3¼	107*	3½	2h	2½	21½	ErnstP7	2500	78	Susong109	Mr.Gun'r110	Frank'sM'ude	7
Feb15-582F.G	6 f	1:13	gd	3¾	115	2½	21	21½	34	PoparaA9	2500	84	Front'rSaga113	Susong112	StarD'ncer	11
Feb 8-581F.G	6 f	1:12⅘	ft	13	111	11	1½	2h	3¾	PoparaA6	2500	88	Beach 115	Turf Pic 115	Bushy	10
Feb 3-583F.G	6 f	1:13	ft	8	111	3½	32	42½	77¼	PoparaA2	2500	81	Indian Heir 115	Rice Bird 115	Beach	10
Jan25-583F.G	6 f	1:13⅘	ft	4	110	1h	1h	1½	1no	PoparaA8	2500	84	Y'th'sH'pe114	S'nM'cle109	D'ke'sS'd'l	9
Jan11-582F.G	6 f	1:14⅗	ft	3¾	108	62¾	53¼	108¾	107¾	CombestJ1	2500	72	SpyLady114	BeeMirza115	Admir'lDeal	11
Jan 3-583F.G	6 f	1:15	ft	2½	112	21½	2h	2h	43¼	BairdRL6	3000	75	TinFlyer 114	GreyJet 109	SunMiracle	10
Dec30-573F.G	6 f	1:13⅗	ft	10	109	12	12	14	13	PoparaA9	2500	85	HelloRita 115	Good andBad 112	Bushy	10

April 26 Spt 3-8 sl :38⅗b

Just Tilly

107 Ch. f, 4, by Seven Hearts—Surf Girl, by Some Chance.
Breeder, Mrs. R. Carruthers. 1958 . . 9 0 1 1 $855
Owner, A. D. Maxwell. Trainer. A. D. Maxwell. $2,500 1957 . . 9 4 2 1 $3,385

May 3-584Spt	6½ f	1:20⅕	sl	17	110	2h	21½	32	96¼	SellersJ9	3000	78	G'dCl'nFun117	CowBoy115	RerP'rf'me	10
Apr29-585Spt	6 f	1:13⅘	ft	4½	110	31½	41½	21	32¾	SellersJ4	2500	89	Racer 112	MainSpeaker 115	RoseEllen	10
Apr25-588Spt	6 f	1:14⅘	sl	3	▲110	1h	2h	22	910	SellersJ7	3000	77	C'smicHero115	TwoR'nb'ws112	Skylea	10
Apr19-582Spt	6 f	1:14⅗	ft	7½	107	14	12	11	41	W'manM10	3000	87	HappyAge112	Bl'gRoc'et113	L'relQu'n	10
Mar24-585O.P	6 f	1:15	sl	19	115	12	12	14	21	Wil'msSR5	3500	74	PageLady112	CosmicHero114	La'lQu'n	12
Mar19-584O.P	6 f	1:12⅗	ft	17	111	1h	21½	35½	66¼	Wil'msSR8	3500	81	Emarjay111	Amer'nPluck120	Litigat'n	12
Mar 8-581O.P	6 f	1:13⅗	m	8¾	109	13	12	11	53¼	Wil'msSR5	2250	79	G'dCl'nF'n117	N'bleW'r'r114	Li'leBro'r	12
Mar 1-583O.P	5½ f	1:05⅘	ft	18	104*	3nk	63¾	86	119¾	Borg'keP6	3000	81	Cabl'n112	Man ofQ'st120	R'm'nArtist	12
Feb26-588O.P	5½ f	1:06⅖	sy	31	109	12	1h	94¼	94¼	W'msSR11	2750	84	Boton 114	Martial 116	GayOrbit	12
Sep28-573F.P	6 f	1:12⅖	ft	8-5	▲110•	11½	13	13	11	Cole'nM9	c2000	89	RoseEllen112	Squ'wMom115	Micheb'le	12
Sep24-574F.P	5½ f	1:07	ft	3¾	103•	1½	1h	11½	13	Gallim'eR5	1500	90	Spindanny119	Sambouk116	WarRed	10

March 17 OP 3-8 ft :35⅖h March 12 OP 3-8 sl :36b March 6 OP 3-8 m :39b

Die Valkyrie

112 Ch. h, 5, by Bolero—Fire Ship, by Firethorn.
Breeder, E. Denemark. 1958 . . 2 0 1 0 $560
Owner, Mrs. F. T. Beda. Trainer, R. T. McDonnel. $2,500 1957 . . 14 0 0 2 $700

May 2-582Spt	6½ f	1:22⅗	ft	8¼	112	44	42¼	2h	2nk	CollierW5	2500	72	PageTwo115	FirmRuler113	JeepFlyer	10
Apr29-582Spt	6 f	1:13	ft	23	112	73½	811	54½	67¼	CollierW5	2500	89	Windtrace112	KathleenH.107	WarT'gs	10
Sep 6-572Haw	6½ f	1:19⅗	ft	3¾	111	96½	87¼	67	62¾	MundorfR8	2500	79	Rock Dozer 114	Regis 117	Sun Jeep	12
Aug12-572Was	1	1:38⅗	gd	8¾	116	31½	31½	2h	55	C'st'nsW12	3000	69	Rov'gCaes'r117	Sar-Har111	Cosmon't	12
Aug 5-571Was	6 f	1:12⅖	sl	14	115	75¼	77	69¾	58	C'rst'nsW5	3000	75	Nik-Nik115	HotPurs't110	SandersR'd	11
Jly 29-572Was	6 f	1:11	ft	8½	107*	105¾	109	712	66	PrestonJ8	3000	84	Lianal 112	Flam'gBlue115	G'dCl'nF'n	12
Jly 19-572A.P	1	1:39	ft	15	113	82	2h	31	87½	Ad'msJR12	3000	69	Hat Creek 122	Ziggity 114	Cebette	12
Jly 12-574A.P	1 1-8	1:54	gd	4½	115	13	12	21	77½	BurrC6	3000	64	OceanHop115	Jo-Clare110	MissKirk'd	8
Jly 6-574A.P	tc1 1/16	1:45⅖	fm	11	109*	32½	33	53¾	53½	PrestonJ8	3000	78	Ker'lStu114	Ro'lPursuit114	KingRuff	10
Jly 2-575A.P	tc1 1/16	1:45	fm	19	115	1210	1211	1213	1216	SkellyJ6	3500	68	IdlePlatter115	Altruistic115	Exultant	12
Jun20-577A.P	7 f	1:23	ft	8¼	112	64½	68	58½	69	CraigA2	4750	86	Am'r'nPl'k118	M'ma'sB'y113	InCl'v'r	7

April 27 Spt 5-8 gd 1:04⅘h

Horses Shown Below on 'Also Eligible' List and Not in Order of Post Positions.

Vorhees Arab

120 Ch. h, 7, by Burg-El-Arab—Alley, by Rolled Stocking.
Breeder. J. H. Rouse. 1958 . . 8 1 1 1 $2,610
Owner, Mrs. F V. Brach. Trainer J. Bollero. $2,500 1957 . . 12 1 1 1 $3.210

May 2-584Spt	6½ f	1:18	ft	2¼	▲113	11½	13	12	13	Fiesel'nJ3	2500	95	CapMerrick112	Argufy112	MainSp'ker	10
Apr25-584Spt	6 f	1:15⅘	sl	5	115	31½	21	22	2nk	JessopJD8	2500	82	Nickie'sBoy115	Devilment115	SunJeep	9
Apr22-581Spt	6 f	1:16⅘	m	5¼	120	1h	1h	62¼	76	JessopJD1	2500	71	SunJeep120	Nickie'sBoy120	Je'lsLast	10
Mar29-583O.P	6 f	1:13⅘	m	36	114	87	710	815	813	BairdRL11	2500	68	SetShot117	GoodCleanFun120	Seppie	12
Mar18-582O.P	6 f	1:15⅕	sl	10	114	63¼	67¼	46½	310	BairdRL10	2500	64	PrinceEric114	Kens'gt'nKid114	Seppie	12
Mar14-582O.P	6 f	1:17	hy	13	118	53¼	42	44	55¾	Hans'nL4	2500	59	GayOrbit118	SumStyle113	FibreGlass	12
Mar 7-585O.P	6 f	1:13⅗	m	9½	114	31	911	1113	1112	AdamsJR1	2500	70	D'nM'l'dy122	L'tleN'mo117	R'dP'f'me	11
Mar 1-583O.P	5½ f	1:05⅘	ft	23	111	83½	42½	54½	66¼	AdamsJR1	3000	85	Cabl'n112	Man ofQ'st120	R'm'nArtist	12
Nov 4-576Spt	6½ f	1:26⅕	m	10	112	51¾	41¼	54	44¾	LeJeuneS6	3500	49	ShrewdTip 115	Tolerant 120	Kim-Ki	8
Oct25-575Spt	6½ f	1:23⅘	hy	8½	112	41¼	54½	610	713	BaldwinR6	3500	53	Tolerant120	BeauClerc115	ReRePo	10
Oct14-574Spt	6½ f	1:20	ft	8¼	115	21	2½	1h	51	BaldwinR1	3500	84	ChinChin120	SecondBond109	CowBoy	7
Sep21-573Haw	6 f	1:15⅖	m	13	114	43½	45	45	37	CookLC7	3500	64	T'sB'ld'g111	A'd o'T'e114	S'sh'naKid	8

May 1 Spt 3-8 ft :36⅕h April 21 Spt 3-8 gd :38b March 26 OP 3-8 sy :36⅖h

Jeep Flyer

112 Ch. g, 5, by War Jeep—Fair Flyer, by Zacaweista or Flying Heels.
Breeder I. J. Collins. 1958 14 2 2 2 $4,045
Owner, Mrs. E. B. Shipp. Trainer, H. G. Knott. $2,500 1957 10 1 2 2 $1.525

May 2-582Spt	6½ f	1:22⅗	ft	10	112	54	32	4¾	41¼	Skor'skiA9	2500	71	PageTwo115	DieValkyrie112	FirmR'l'r	10
Apr26-582Spt	6 f	1:13⅗	gd	13	112	63¼	41½	5¾	55¼	Skor'skiA8	2500	88	GingerMiss112	Legate112	MissNight	10
Mar24-583O.P	6 f	1:15	sl	11	120	1015	77½	54½	45¼	Holc'mbH3	2500	70	L'kyWill'm117	Moontown117	K'nyKat	11
Mar 8-582F.G	6 f	1:14⅖	sy	12	113*	95½	96¾	69¼	56¼	Galli'oreR4	2000	75	D'tyDrive118	Jerry'sBl'de105	Li'leVan	12
Mar 4-589F.G	6 f	1:13⅕	ft	12	118	64	87	812	810	PoparaA11	2000	77	GreyJet107	Aveneg102	WasAlone	12
Mar 1-582F.G	6 f	1:13	ft	4¼	118	86½	76	64½	63¾	MeauxC9	2000	84	Piet'sSon115	WasAl'ne115	MainSp'k'r	9
Feb25-583F.G	6 f	1:14⅖	gd	2½	118	31	31½	2h	32¼	Br'ss'rdR4	2000	79	OurBoi'o111	Esp'oG'ldJr.118	B'ieStyle	9
Feb20-583F.G	6 f	1:13⅗	ft	7¼	118	94¾	85¾	46½	33	Br'ss'rdR4	2000	82	D'styDrive115	WasAl'ne115	Bl'h'mS'n	10
Feb 7-583F.G	6 f	1:13	ft	4¼	118	75½	77½	76½	65¼	Hin'osaH10	2000	83	Chipawood115	Piet'sS'n115	M'nSp'ker	10
Feb 3-583F.G	6 f	1:13	ft	13	118	63¾	65½	86¼	66½	Hin'osaH9	2500	81	Indian Heir 115	Rice Bird 115	Beach	10
Jan20-582F.G	6 f	1:14⅗	sy	3½	▲115	75	44	3nk	11½	Hin'osaH4	2000	80	Concord115	ToldYouSo112	Y'th'sHope	12
Jan16-582F.G	6 f	1:13⅕	ft	5½	115	22½	22	11½	21	Hin'saH12	2000	86	Rem'rsef'l115	Haven'ss107	B'ldSt'sm'n	12

Morse Flash ×

112 B. g, 7, by Count Morse—Dolled Up, by Display.
Breeder Count Morse Stud 1958 . . 7 0 0 1 $450
Owner R. R. Tilden. Trainer R. R. Tilden. $2,500 1957 . . 35 6 7 9 $15.085

Apr18-582G.P	6 f	1:11⅖	ft	12	112	1½	2h	32	47¼	BrooksS1	3500	81	MiModel 112	CourtTrial 110	Docteur	12
Apr12-582G.P	6 f	1:12⅖	gd	7¾	116	89	811	79½	73½	F'selm'nJ5	3500	79	Gw'y'sKin119	HalfNel'n116	J'geGor'n	12
Mar29-581G.P	6½ f	1:19	ft	11	116	54¾	44½	35½	33¾	F'selm'nJ4	3500	76	Rancher114	Barac'lBob116	FirmRuler	12
Mar21-581G.P	6½ f	1:18⅖	ft	16	118	32	23	34	79	Fiesel'nJ7	3500	74	Mt.Sterling113	Belluno118	RockDozer	12
Feb 7-582Hia	6 f	1:12	sy	15	116*	66¾	711	1014	1013	Ch'bersA6	5000	72	Sonabusher118	QuizMar116	Wisemar	10
Jan11-584TrP	6 f	1:11⅖	ft	18	115	32	65½	86¾	910	F'selmanJ2	3500	78	Fl'tArgo117	Son'b'sh'r116	Bisc'yneB'y	9
Jan 2-582TrP	6 f	1:12⅖	sy	7½	121	33	34½	36½	711	Fiesel'nJ1	3500	72	Fauchelevent 121	Reterita 104	HugUp	10
Dec26-572TrP	6 f	1:13⅖	sy	2½	▲120	2h	1½	11½	31¾	Fiesel'nJ8	3500	76	Tolerant 115	IndianGuide 114	Hot-cna	9
Dec20-574TrP	6 f	1:10⅖	ft	5¾	114	2h	1½	22	25	F'selmanJ5	3500	88	Finical 117	Lon 112	Baby's Delight	9
Dec14-571TrP	6 f	1:11⅖	ft	9	116	1½	11½	2h	31½	F'selmanJ6	3500	86	Fl'tArgo116	C'ldBeS'd115	Sh'wBridge	10
Dec 4-572TrP	6 f	1:12⅕	ft	5¾	115	1½	1½	11	11¼	iesel'nJ6	3000	84	Brother Beans 113	Aldo Kid 121	Yama	10

April 6 TrP 3-8 ft :37⅖h March 28 TrP 3-8 ft :38⅘b March 8 TrP 3-4 ft 1:17h

Dotty Redbird

110 Br. m, 6, by Papa Redbird—Anne Odette, by Pharamond II.
Breeder W G. Clark. 1958 . . 6 1 1 0 $1,860
Owner, D. Boyd. Trainer, D. Boyd. $2,500 1957 . . 16 3 2 4 $3.605

May 3-586Spt	6½ f	1:20⅖	sl	6½	107*	43	44½	75¾	76¾	Robic'xH8	2500	76	SunJeep117	GingerMiss115	Infidel	10
Apr28-582Spt	6 f	1:14⅗	sl	8	113	33½	36	33½	2no	F'selmanJ4	2500	88	PrinceEric115	Dick'sGr'y114	W'coG'l	10
Mar28-582O.P	6 f	1:15	gd	32	112	13	12	11	1½	H'tsh'eRL2	2000	75	Mytor111	EbonyBrown115	AmalieH.	12
Mar24-582O.P	6 f	1:15⅘	sl	57	113	64¾	96¼	1013	1014	H'ts'eRL12	2500	57	LodgeWo'n119	CurroF'z113	AmalieH.	12
Mar21-584O.P	6 f	1:11⅗	ft	70	110	41¾	53¾	1011	108¼	H'tsh'eRL5	2500	84	G'dCl'nF'n120	H'y'sR'w'd120	F'd'lD'm	12
Feb 4-588S.P	6 f	1:17	gd	17	114	53½	87¾	99¼	1010	Colcl'reL2	2000	55	Easy-Me 119	Suspend 112	Case ofFire	12
Oct21-572Spt	6½ f	1:20⅖	gd	24	109	21	24	24	3½	CollierW9	2500	82	Fly'gC'mic114	HotP'suit112	B'st'rJim	10
Sep26-572Haw	6 f	1:13⅘	gd	41	108	32½	44½	812	89¼	CampR2	2500	70	Ignition 112	Argufy 114	Bill'sCarol	12
Sep13-572Haw	6 f	1:13⅘	hy	9	111	44	66½	817	818	MundorfR8	3000	61	Luciete106	Helen'sS'g117	M'sRo'lGem	12
Jly 12-577FgS	5 f	1:00	ft	8	114	21½	24	24	25	SmithsonG3	Alw	99	Aub'rnTig'r116	Cl's'cSh'p116	S'nyBr'n	8

March 16 OP 5-8 ft 1:03h

Hot Pursuit

112 Ch. g, 7, by Requested—Imprudence II., by Canot.
Breeder H F Guggenheim. 1958 . . 5 0 0 0 (——)
Owner. W. D. Parr. Trainer, J. Brennan. $2,500 1957 . . 18 0 3 1 $2.505

May 2-582Spt	6½ f	1:22⅗	ft	14	112	32½	54¼	83½	83¼	LeJeuneS2	2500	69	PageTwo115	DieValkyrie112	FirmR'l'r	10
Mar26-589O.P	1-70	1:45	m	12	114	69	814	811	714	Rich's'nL8	2500	61	BeMan115	Henry'sReward117	De'Jon	9
Mar22-589O.P	1-70	1:41⅗	ft	16	114	22	46	59	611	GarciaG3	2250	81	ToldYouSo114	BoldDesign117	BeMan	12
Mar 3-582O.P	6 f	1:11⅕	ft	35	114	44	58	49½	69¼	GarciaG1	2000	85	W'coSc'p120	Com'c'l 111	Dr'mO'Mol'y	12
Feb25-584O.P	5½ f	1:04⅘	ft	17	116	1216	1215	1220	1217	SellersJ2	2500	79	F'stB'd116	R'y'lWitch111	R'dP'rf'me	12
Dec18-579TrP	1 1/16	1:47⅗	gd	11	106*	2h	64½	68½	77¾	RuaneJ5	2500	64	OurEmblem113	NobleFaith110	BullX.	12
Dec12-579TrP	1 1/16	1:44⅖	ft	6	111*	32½	33½	34	59½	P'keWA12	3000	78	Drogh'da111	Mt.St'rling116	St'pThief	12
Dec 4-571TrP	1 1/16	1:46	ft	6	106*	2½	2h	2½	41½	RuaneJ12	2500	78	Little Boo 111	Ikurrin 114	Topeka	12
Nov 6-572Spt	1 1/16	1:54⅕	sl	6½	112	21½	11	21	21½	LeJeuneS4	2500	52	Let'rCar'r107	FaroB'nk112	MyV'yOwn	10

April 25 Spt 1-2 hy :54⅖b March 15 OP 1-2 sl :50⅖h

Savannah Red

112 B. g, 5, by John's Pride—Grace Brinkley, by Grins.
Breeder. V E. Heady 1958 . . 1 0 0 0 (——)
Owner V. E. Heady Trainer, L. H. Hopper. $2,500 1957 13 2 0 2 $1,950

May 2-584Spt	6½ f	1:18	ft	60	112	75¼	910	1013	1017	CollierW9	2500	78	VorheesArab113	CapM'rick112	Argufy	10
Oct 9-577F.P	6 f	1:12⅕	ft	36	113	74	78	710	712	Coffm'nE8	2500	78	Sh'pM'rk119	Industr'us116	Dir'tN'rth	8
Oct 1-577F.P	6 f	1:14⅘	ft	7½	107*	53½	55	56½	68	LandingR4	2000	69	Legate 112	Saucey Aire 111	I'll'Wait	7
Sep27-577F.P	5½ f	1:06	ft	16	115	55	56½	45	34	MeauxC2	2000	91	Industrious118	M'sNight110	K'nnyKat	8
Sep 2-574F.P	5½ f	1:06	ft	30	114	87¾	88¾	917	913	GarciaG3	2000	82	Mad'r'sD'm119	MissN'ht109	D'n'dSea	10
Jly 27-574F.P	6 f	1:13	ft	15	115	1h	73¼	89½	815	GarciaG1	2000	71	H'pef'lS'm115	H'tev'le,Jr.115	B'yTw't	8
Jly 20-572F.P	5½ f	1:07⅕	ft	12	115	63¼	64¼	55½	55½	CurryE8	2000	83	Vandanell 111	H'fulSam115	JudgeDan	10
Jly 3-573Oma	5½ f	1:07	sl	11	117	108¾	108¼	67½	37	FordR6	2250	78	Applex 109	CountyDown 111	WiseSwiv	12
Jun20-577Oma	1 1/16	1:45⅕	ft	51	112	914	914	912	1021	KeeneJ5	2500	63	WarO'Bart111	IllinoisBoy111	Ruche	11
Jun13-574Oma	5½ f	1:05⅕	ft	16f	114	117¼	107¾	97¼	88	MundorfR3	3000	86	SecondB'd109	B'sterByrd116	Gr'nCr's	12
May29-576Oma	1-70	1:44⅖	ft	59	108	21½	32	79½	815	Ch'bersW8	3750	65	Gayview 105	RenoJohn 117	Isaprince	10
May21-573Oma	5½ f	1:10⅘	sl	25	118	63¼	63½	66	59	BidwellJ10	3000	57	FirstBond116	Mont'ya114	Annie'sAb'y	10

3rd Spt

6 1-2 FURLONGS (out of chute). (Sir Tribal, April 23, 1956—1:17—5—118.) Purse $2,800. 3-year-olds. Maidens. Allowances. Weight, 118 lbs. Starters in a claiming race in 1958 allowed 3 lbs.

Chart Book Index No.	Horse.	Date. Track Rec.	Wt.	Today's Wt.	Chart Book Index No.	Horse.	Date. Track Rec.	Wt.	Today's Wt.
47398	Judge N. H.	Oct57 Kee 1:21	118	115	47780	*Little Victor			110
47515	Hy Domingo			115	38174	Will Omit			118
45054	Double Lorrain			110	45530	Faunier			118
46146	*Star Tour	Mar58 GP 1:22hy	106	110	19651	Free Choice			113
466742	La Finesse			110	46674	Ronvirich			115
427404	Windvale			115	46968	Coffee King			115
436163	Crazy Eights			113	43844	Private Way			115
18393	Dawn B.			113	447663	Herods Beau			115

Judge N. H.

115 B. g, 3, by Kitchen Police—Fame, by Goya II.
Breeder. J. W. Burton. 1958 . 2 M 1 0 $400
Owner, W. D. Bernhardt. Trainer, D. Womeldorff. 1957 . . 7 M 0 0 $125

Apr30-583Spt	6 f	1:13⅘	ft	7¼	107*	54½	63¼	66	55¼	NonoR5	5500	87	B'eSafari115	Hy-Skeet'r112	F'stChick	8
Mar 4-581F.G	6 f	1:14	ft	2½	▲120	32	32½	23	26	H'm'nJ11	M5000	77	CatchFire120	Cordette115	WildCoed	12
Oct23-571Kee	7 f	1:27⅘	sy	5	118	1½	3½	46	812	RiveraJJ3	6000	61	TearBomb118	WellSpotted118	Pinjim	12
Oct19-571Kee	6½ f	1:19⅖	ft	18	118	32	43½	43½	44¼	RiveraJJ4	5000	81	Cl'g toMe113	Cass'polis118	BayM'rble	12
Oct 8-572Kee	6 f	1:11⅕	ft	65	118	99¾	816	712	88	RiveraJJ4	Mdn	82	Tw'fthNi't118	ElfinQ'st'n118	MyR'm'n	12
Apr23-571Kee	a 4 f	:50⅘	gd	17f	118	6	54½	76½	67½	Heckm'nJ2	7500	85	Pigerobe 115	The Verb 118	Gun Boss	11
Apr19-571Kee	a 4 f	:49⅗	ft	24	118	10	97½	914	1018	Heck'nJ8	10000	81	MissMurl'g115	Biplane118	Ethel-Rita	11
Feb28-573F.G	a 5-16	:27	ft	4½	118	8		89	67¼	Heckm'nJ8	5000		Ch'neDel 110	Bell-Array115	MissTel'e	12
Feb22-575F.G	a 5-16	:28⅕	ft	9¾	120	3		66	94¾	DeverR1	6500		LynneCharge 117	YamQueen 114	Tate	12

Apr 23 Spt 3-8 hy :39b Mar 29 FG 5-8 ft 1:04⅗b Mar 26 FG 1-2 gd :50h

Hy Domingo

115 Br. g, 3, by Hy Diamond—Miss Charge, by Depth Charge.
Breeder, R. Gaines. 1958 . 5 M 0 0 $140
Owner, M. Lalich. Trainer, E. J. Witt. 1957 21 M 1 1 $790

May 1-581Spt	6 f	1:13⅘	ft	8¼	112	86	78	68	59½	Skor'skiA5	4000	82	Gat'rSt'r112	R'nie'sJet112	SunForget	10
Apr25-583Spt	6 f	1:17⅘	sl	20	118	43½	32	55½	43¼	Skor'skiA8	Mdn	69	SteelPick118	OilLight118	I'mY'rAns'r	9
Mar27-582O.P	6 f	1:18	hy	31	117	43½	55½	47½	513	W'manM3	2500	47	S'nF'rg't117	D'm'dHigh117	Ag'eRita	12
Mar 3-585O.P	5½ f	1:05⅘	ft	107	114	1013	912	119¼	1116	W'manM12	3500	75	Com'dier111	NightSh'p'r114	Ron'sJet	12
Feb26-584O.P	5½ f	1:06⅖	sy	34	113	1115	1121	1228	1125	SotoJ10	2500	63	SunnyLil115	Cling toMe120	PawnSh'p	12
Oct11-571Haw	6 f	1:12⅕	ft	114	114	109¾	912	1224	1121	Her'dezG8	6000	66	Oza'cah116	Lib'rtyStr't112	Tr'picBird	12
Sep30-575Haw	6 f	1:12⅗	ft	84	112	53¼	54¾	1117	1214	Val'z'lal2	7000	71	ArabGoddess115	Tharmall113	Quinap	12
Sep 5-571Haw	6 f	1:13⅗	ft	26	119	64¼	54½	65½	1111	CraigA4	5000	69	NoEscape119	CoffeeFlav'r116	V'l-Sue	12
Aug 9-571Was	6 f	1:12⅕	ft	37	120	89¼	88½	915	1017	DodsonD3	7500	67	Pineap'le120	DarkM'h'g'y117	TheVerb	12
Jly 24-573Ran	5½ f	1:06⅘	ft	3¾	119	31½	33	22	24	DuhonM11	5000	82	BayBoy 119	Carmon-H 116	Modelaire	12

Double Lorrain

110 Ch. f. 3, by Athanasius—Perfectora, by Preceptor II.
Breeder. Estate of J. W. Livingston. 1958 . 4 0 1 1 $755
Owner, E. K. Carey. Trainer, B. Rapp. 1957 10 M 1 1 $350

Mar28-584O.P	1-70	1:47⅖	gd	3	106	54	610	913	913	CraigH6	3250	50	Sl'nd'rRed110	Hask'lCh'f111	For'v'rOn	12
Mar21-587O.P	1-70	1:43⅕	ft	3	▲109	66½	45½	34½	41¾	SellersJ11	3500	82	M'sic'lN'tie112	B'merS'r114	F'cyFly'g	12
Mar13-585O.P	6 f	1:15⅘	hy	7¾	111	54½	54½	45½	32½	SellersJ7	3500	68	FastChick120	Swansoon120	CopperD'l	8
Feb25-583O.P	6 f	1:11⅕	ft	14	110	76½	45	35½	27	Ch'ersW12	Mdn	87	JoanieGal110	PrettyClever114	Shura	12
Dec13-571G.G	6 f	1:11⅕	ft	41	111	104¾	1110	811	78¼	TrejosR10	4000	77	Vic'ySp'rk118	Acq'ntMe110	F'rb'nSt'r	12
Dec 4-573G.G	6 f	1:10⅗	ft	46	108*	88	87¼	711	611	Cun'gtonC2	5500	77	Nev'daB'nd117	Gr'kB'ssy113	S'nyslope	8
Nov22-574G.G	6 f	1:10⅗	ft	145	113	105¾	104¾	77	78¾	Giaco'lliB4	6500	79	Penumb'a112	Tops'tT'psy117	Mrs.M'g	11
Nov13-574G.G	6 f	1:12⅕	gd	71	112	87½	89¼	812	712	Lidb'rgR6	AlwM	68	SolidSign112	Fl'tValor117	Betty'sBest	9
Sep 4-574Cen	6 f	1:11⅗	ft	9-5	▲115	94¾	54¼	46	44¼	Ch'bersW1	Mdn	81	LadyFrary 115	TillWhen 115	VadaMae	12

May 5 Spt 3-8 sl :38b April 19 Spt 3-8 ft :37⅘h March 20 OP 3-8 ft :36⅘h

Star Tour

110 Ch. g, 3, by Big Dipper II.—Aurora Deb, by Sun Again.
Breeder, Crown Crest Farm. 1958 9 M 0 1 $500
Owner, Mrs. P. D. Willis. Trainer, D. W. Carroll.

Apr16-582G.P	1 1/16	1:50⅗	hy	12	109*	2h	55½	713	719	Robic'xH4	3500	38	Rom'yRye114	KaratTop112	TopAtom	11
Apr11-584G.P	1 1/16	1:49⅖	m	4¼	111	43	57½	59½	615	Choq'tteJ4	3750	48	Stacia 110	PatriciaHall 110	Cilcennin	9
Apr 3-582G.P	1-70	1:46	ft	5¾	109*	43½	42½	45½	56¼	Rob'uxH12	4000	62	Radn'tStar110	Nijorca112	BonneBelle	12
Mar27-581G.P	6½ f	1:22⅕	hy	64	106*	68½	45½	43	42½	Robic'xH2	5000	61	Nitka 106	Dr.VanBond 111	MissSweet	12
Mar17-581G.P	6 f	1:12⅗	ft	48	115*	108¾	912	711	87¾	Rob'xH7	M6000	74	Great Party 110	Barina 120	Zooky	12
Feb 3-581Hia	1 1-8	1:52⅖	ft	43	120	910	1118	1122	1227	UsseryR11	5000	46	Student 112	Trock 120	Low Gross	12
Jan24-584Hia	6 f	1:13	m	58	118	96¾	1112	1116	1119	BrooksS3	7500	61	L'wBr'ker118	Br'zel Will 114	Anfitr'n	12
Jan16-586TrP	5½ f	1:05⅕	ft	59	114*	76¾	710	610	68½	Rob'uxH11	7500	80	Nectar106	Gen'lR'ck't112	Br'ze I Will	12
Jan 2-583TrP	6 f	1:13	sy	16	109*	32	24	33½	35¾	Rob'uxH11	4500	74	QuizDell 114	Kelkata112	Sally'sBuddy	12

March 24 GP 1-2 ft :52⅖b March 16 GP 1-2 ft :50b

...see you at

BEULAH PARK

GROVE CITY (COLUMBUS) OHIO

Racing at its finest at the most beautiful track in Ohio

RUNNING RACES

Daily except Sunday — MAY 3 thru MAY 24

POST TIME 2:30 p.m. • Rain or Shine

Daily Double Closes 10 minutes before first race. LUXURIOUS CLUBHOUSE, COMPLETE DINING FACILITIES and RELAXING PATIO TERRACE. GRANDSTAND ADMISSION $1.00.

La Finesse

110 Ch. f, 3, by Psychic Bid—Equisail, by Equestrian.
Breeder, M. Leach. 1958 . 3 M 1 0 $580
Owner, C. Fritz. Trainer, S. Ippolito. 1957 . 2 M 0 0 (——)
Apr22-582Spt 6 f 1:17⅖m 7 110 1½ 11½ 1h 21 Skor'skiA3 3500 73 PiRSq're109 Hesarock't114 Hyp'nHost 10
Mar20-583O.P 6 f 1:13⅘ft 11 117 32½ 43½ 77 63¾ Skor'skiA8 Mdn 77 Let'sDoIt117 M'sS'p'rB.117 RareBird 12
Mar14-585O.P 6 f 1:19 hy 14 113 31 21 65 98¾ Sko'skiA10 3000 46 Edict 113 Ballet Girl 113 Polar 11
Jun12-572Was 5 f 1:01⅖sl 39 115 1010 1116 1121 1125 Carst'nsW7 5000 54 Ph'r inFr't118 Bl'kD'vil 118 Mr.Dr'stic 12
May31-571Was 5½ f 1:08⅖sl 24 115 56 911 1022 1021 BairdRL6 7500 55 FirstFair118 WithMusic118 Flirtis'mo 11
May 2 Spt 5-8 ft 1:05⅖b April 25 Spt 3-8 hy :39b April 16 Spt 1-2 ft :51⅗h

Windvale

115 Ch. g, 3, by Windy City II.—Valdina Anne, by Osculator.
Breeder, Dr. & Mrs. F. P. Miller. 1958 . 7 M 0 3 $800
Owner, J. McGuire. Trainer, E. R. Causey. 1957 . 2 M 0 0 (——)
Feb14-581F.G 1 1-16 1:50⅖sl 5 110 109¼ 87¾ 67½ 411 Hans'nL4 2500 56 Bat'rC'ke106 Qu'kD'nae105 MissC'tl's 12
Feb 8-583F.G 1 1-16 1:47⅘ft 4 111 11 1h 41½ 56 JenkinsE2 3000 74 Okie Dokie 114 Bonnie ^ail 106 Plum 8
Feb 3-581F.G 1 1-16 1:49⅖ft 7¼ 111 77 53½ 2h 32 Hansm'nL7 2500 70 OkieDokie111 On tneCo111 BonneEsp'r 12
Jan25-581F.G 1 1-16 1:49⅗ft 4¼ 111 1214 76 52½ 33½ Comb'tJ10 2500 67 E'rB'nBroke111 On t.Co110 H'styD'h's 12
Jan20-581F.G 6 f 1:14⅘sy 9¼ 112 98¾ 69 45½ 513 Del'sayeJ4 3000 66 O'F'sSpirit111 SunnyLil 106 Bamaway 12
Jan17-581F.G 6 f 1:14⅘ft 4¼ 112 2½ 31½ 43½ 31 Del'sayeJ5 2500 78 BlueSlipper106 Plum107 OurLight 12
Jan 8-589F.G 1 1-16 1:50⅗gd 69 108 52¼ 31½ 42½ 43¾ Comb'stJ8 3000 62 M.Cutl'ss113 Here-We-Go105 B'nieG'l 8
Dec28-573F.G 1 1-16 1:49 gd 69 108 32½ 88½ 812 823 CombestJ5 4000 51 Pripoly 11: My Flight 110 Tip Sheet 8
Feb21-574F.G a 5-16 27⅕ft 22 120 12 1111 1114 BairdRL11 Mdn SatinP'r's'll 120 Nagol 120 Boomt'wn 12
May 2 Spt 1-2 ft :53⅕b April 18 GP 3-4 ft 1:17⅖b

Crazy Eights

113 Br. f, 3, by Free For All—Happy Factor, by Benefactor.
Breeder, C. T. Fisher. 1958 . 4 M 0 2 $400
Owner, S. Valenti. Trainer, S. Valenti.
Mar 3-586F.G 6 f 1:13⅕ft 17 115 31½ 2½ 31½ 38½ Pop'raA8 AlwM 78 L'rdHigh117 MyS'nT'm117 Tr'eR'w'd 9
Feb19-585F.G 6 f 1:13⅖ft 16 115 41¾ 43¼ 56 611 Pop'raA4 AlwM 75 NiceGuy120 DarkNugget120 Jubal 12
Feb 3-585F.G 6 f 1:14⅗ft 8-5 ▲118 45½ 48 810 1013 Pop'raA3 AlwM 67 Montparnasse115 Keco117 BlackDot 12
Jan24-583F.G 6 f 1:15 sl 7¼ 118 65¼ 44½ 43 34½ Pop'raA6 AlwM 73 TruBluLu118 Bl'kD't115 Montparn'se 10
April 26 Spt 3-8 sl :38⅕b

Dawn B.

113 Ch. f, 3, by Slide Rule—Sassy B. Rounders.
Breeder, J. C. Brighton. 1958 . 0 M 0 0 (——)
Owner, J. C. Brighton. Trainer, W. R. Ware, Jr. 1957 . 5 M 1 1 $1,725
Jun12-573Mth 5 f :58⅗ft 9½ 118 32½ 46 612 717 DelV'hioJ5 Mdn 80 HighCrest 118 Mustberite 118 Viney 10
May31-573G.S 5 f :59⅖ft 3¼ 116 31 44½ 48½ 410 DelV'hioJ1 Mdn 83 Lula'sJoy116 RedRiverV'lley116 Viney 6
May22-573G.S 5 f 1:01⅕sl 12 117 21½ 1½ 31 32½ DelV'hioJ4 Mdn 81 OfficeW'e117 D'kM'h'g'y117 M'stber'e 11
May15-573G.S 5 f 1:01⅗gd 5½e 115 11½ 2½ 2½ 21 DelV'ioJ11 Mdn 81 Marbern110 AdmiralKen118 Gr'kL'die 12
May 9-574G.S 5 f 1:00⅘ft 44 117 1½ 3½ 46 611 TrochetJ2 Mdn 75 W'w'dB'd 117 Flor'nn117 St'ySm'chie 12
March 17 OP 5-8 ft 1:03⅗h March 12 OP 1-2 sl :49⅖h

Little Victor

110 Dk. b. c, 3, by Littletown—Shirley G., by Vito.
Breeder, C. B. Gooch. 1958 . 7 M 1 1 $860
Owner, F. Campagna. Trainer, B. C. Kelley. 1957 . 1 M 0 0 (——)
May 3-583Spt 6 f 1:14⅕sl 11 112 44¼ 44¼ 77 711 Rich'd'nL2 4500 79 RuffledFabric105 Let'sDoIt112 Shura 10
Apr30-585Spt 6 f 1:12⅖ft 21 112 42 63¾ 920 923 Rich'sonL7 Alw 76 Disc'rd'nt112 S'tinParas'l 112 Mr.Rip 9
Apr25-581Spt 6 f 1:17⅖sl 9-5 ▲118 21 21 32 32¾ Skor'skiA1 Mdn 71 H'dq't'rs118 Gal'tP'c'l 118 Sa'h'sTask 10
Apr21-583Spt 6½ f 1:22⅕gd 3¼ ▲120 2h 1½ 2h 25 Skor'skiA4 Mdn 69 Shura115 StarToday115 I'mY'rAnswer 10
Mar26-582O.P 6 f 1:15⅖m 10 111 21½ 2½ 22 54½ JessopJD2 Mdn 68 SuttonsSue110 LadyTru106 ChestyS. 12
Mar 5-583O.P 5½ f 1:06⅘gd 33 111 32½ 44 48½ 812 Jess'pJD10 Mdn 74 SpyBoss111 Mi'tyAce124 CookCounty 12
Feb24-582O.P 5½ f 1:07 ft 4¼ 120 65 64½ 911 99¼ W'msWB2 Mdn 76 SillyDame115 Pickal'nny115 RareBird 12
Oct 1-574Haw 6½ f 1:18⅘ft 11 120 1115 1224 1230 1227 Skor'skiA4 Mdn 59 Alarullah120 SetSail 120 LordHigh 12
April 20 Spt 1-2 gd :52⅕b March 22 OP 1-2 ft :48h March 19 OP 5-8 ft 1:04hg

Will Omit

118 Dk. b. c, 3, by Prophets Thumb—Miss Omission, by Omission.
Breeder, Dr. W. L. Corum. 1957 . 7 M 0 0 $160
Owner, H. Bergsten. Trainer, F. A. Hughes.
Nov 6-577Spt 6 f 1:17⅖sl 50 113 109 1011 814 816 BeneitoM6 Alw 59 TutorsHeart114 Val-Sue107 BayBoy 10
Oct30-574Spt 6½ f 1:28⅘hy 22 113 912 713 614 510 BeneitoM4 Alw 31 L'rdJ'n112 S'tinP'r's'l 112 S'lingM'me 10
Oct28-576Spt 6½ f 1:24⅗hy 60 114 12 31½ 34½ 48½ BeneitoM7 Alw 53 Gr'dFi'sta113 Pemb'rt'n115 Tut'rsH'rt 8
Oct21-574Spt 6 f 1:13⅘gd 101 112 74¾ 65½ 66¼ 68¾ BassB2 Alw 84 Discordant117 Harcall 117 Easter'sPal 9
Oct 9-575Haw 1 1-16 1:46⅖ft 86 111 3½ 812 813 819 BaldwinR4 Alw 61 GrayTrust111 TruBluLu110 Edmor 8
Oct 1-574Haw 6½ f 1:18⅘ft 95 120 2½ 33 913 1018 ErbD1 Mdn 68 Alarullah120 SetSail 120 LordHigh 12
Sep19-574Haw 6½ f 1:18⅘ft 120 120 31½ 69 1019 1025 W'rJM2 AlwM 61 R'ckmoore120 Ch'fAp'che120 M'R'm'n 12
April 30 Spt 3-4 ft 1:18⅕bg April 27 Spt 1-2 gd :51⅖b March 6 Bow 1-2 gd :51⅖b

Horses Shown Below on 'Also Eligible' List and Not in Order of Post Positions.

Faunier

118 Br. c, 3, by Prophets Thumb—Alley, by Rolled Stocking.
Breeder, J. H. Rouse. 1958 . 3 M 0 0 (——)
Owner, Faunier Stable. Trainer, H. Stamper. 1957 . 2 M 0 0 (——)
Apr 7-583G.P 6 f 1:12⅘ft 191 112 912 1013 1010 85¾ HanleyJ3 Mdn 75 KingHopeful 113 Arab'nKing112 Lero 10
Mar28-587G.P 1-70 1:42⅖ft 139 105* 614 717 719 723 Robic'xH4 Alw 63 StartC'nt'g113 CanTrust122 Volcanite 7
Mar20-584G.P 6 f 1:11⅕ft 206 122 89¼ 1014 1118 1123 Hufn'lG10 Mdn 66 St'rtC'ting122 KingH'p'ful 122 B'k'ris 12
Dec27-571TrP 6 f 1:12⅖sl 122 120 1013 1011 1013 1014 Hufn'gelG9 Mdn 69 D'bleEnt'te120 Veng'nce120 N'bleGr'r 10
Dec20-575TrP 5½ f 1:05⅕ft 373 114 1215 1216 1214 1212 Huf'gelG12 Alw 77 Springhill 115 Vengeance112 B'ckbone 12
April 27 Spt 1-2 gd :51⅖b March 18 TrP 1-2 ft :52b March 11 TrP 3-8 ft :37h

Free Choice

113 B. f, 3, by Free For All—Choice Bloom, by Windsor Slipper.
Breeder, Mrs. A. Fruehauf. 1957 . 3 M 1 0 $615
Owner, Mrs. T. Ulie. Trainer, J. Woodruff.
Jun22-572A.P 5 f :59⅖ft 25 113 63¾ 53 54½ 83¼ DodsonD11 7500 90 SunnyLil 108 Phar inFront116 Quinap 11
Jun14-573Was 5½ f 1:09⅘m 6¼ 111* 57½ 58 59½ 511 PrestonJ6 Mdn 58 Deded'n'sJ'y116 LasOlas116 EdnaAll'n 6
May31-573Was 5½ f 1:08⅖sl 24 108 1½ 1h 2½ 21¼ KnappEJ2 5000 75 Fe'th'rStar108 Bell-A'y109 Sut'nsSue 8
May 1 Haw 1-2 ft :52b April 16 Spt 3-8 ft :39⅕b

Ronvirich

115 B. g, 3, by Pyracanth—Reigh Miss, by Reigh Count.
Breeder, Illini Stud, Inc. 1958 . 2 M 0 0 (——)
Owner, Illini Stud. Trainer, J. L. Mikan.
Apr22-582Spt 6 f 1:17⅖m 61 114 56 58 69½ 913 W'manM10 3500 61 PiRSq're109 LaFin'se110 Hesarocket 10
Mar12-581S.P 6 f 1:14 ft 44 113 96¾ 1013 1213 1217 TraceyJ3 2500 63 Truster 114 Boxer 115 Hi Starmond 12

Coffee King

115 Ch. g, 3, by Coffee Money—Rossie Ann, by Port au Prince.
Breeder, E. H. Woods. 1958 . 7 M 0 0 $200
Owner, E. H. Woods. Trainer, L. S. Pailet. 1957 . 2 M 0 0 (——)
Apr25-581Spt 6 f 1:17⅖sl 66 118 910 66 56 713 RectorJ9 Mdn 61 H'dq't'rs118 Gal'tP'c'l 118 Li'leVictor 10
Mar 8-581F.G 1 1-16 1:50⅕sy 11 111 1211 1015 1018 1025 MeauxC7 2500 43 QuickDonde106 BlackDevil 105 Antlia 12
Mar 5-581F.G 1 1-16 1:49⅖ft 12 118 66 45 33 42¾ MeauxC6 M2500 69 FancyFlying118 Antlia115 PatriciaR. 12
Feb28-581F.G 6 f 1:14⅕ft 54f 112 97¾ 911 58¼ 46¾ J'm'sCH5 M3000 75 Mu'lNettie107 Paperw'n116 Ch'pThrill 12
Feb24-581F.G 6 f 1:16⅖m 25f 118 86½ 97¼ 98 79 J'esCH8 M2500 62 SouthernPine 113 Wellman 118 Antlia 11
Feb14-581F.G 1 1-16 1:50⅖sl 65 114 77 99¼ 915 925 Riv'raJJ11 2500 42 Bat'rC'ke106 Qu'kD'nde105 MissC'tl's 12
Jan24-581F.G 6 f 1:15⅕sl 30 112 43¼ 54 1213 1219 Gillig'nL12 2500 58 BobCros't106 HotM'y112 M'rano'sM's 12
Oct12-574Kee 6 f 1:10⅖ft 31 118 86½ 811 821 1026 Delah'yeJ9 Mdn 68 Dudl'yR'd118 Warr'nG.118 LionsM'th 10
Sep19-574Haw 6½ f 1:18⅘ft 28 120 118¾ 1116 916 921 LeJ'neS4 AlwM 65 R'ckmoore120 Ch'fAp'che120 M'R'm'n 12

Private Way

115 B. c, 3, by War Jeep—Gay Chanson, by Chance Sun.
Breeder, Velvet Acres. 1958 . 5 M 0 0 (——)
Owner, Mrs. C. Green. Trainer, C. Scott. 1957 . 18 M 3 1 $2,710
Mar 7-589F.G 6 f 1:13⅕gd 18 113 67½ 87½ 68½ 54 UsseryR8 c5000 83 Pam'laJ'n113 GratisBr'n117 Try'gMr. 8
Feb24-585F.G 6 f 1:13⅘m 47 114§ 46 67 88½ 512 DeR'nD7 AlwM 72 D'kNug't120 A'b'rS'nds120 MyS'nT'm 11
Feb11-583F.G 6 f 1:14⅗sl 27 114§ 97½ 88½ 76 66½ DeR'nD8 AlwM 73 Capt'nDare120 DarkNug't120 St'lPick 12
Jan28-583F.G 6 f 1:13⅕ft 12 114§ 66¼ 75 66¼ 512 DeR'nD3 AlwM 75 Ro'lUnion120 DarkNug't120 CatchFire 9
Jan13-586F.G 6 f 1:15⅘m 9¼ 111§ 44 78 79 712 DeRoinD5 6000 62 Healthy 111 Pripoly 116 RedbirdMaid 7
Dec10-571F.G 6 f 1:13⅖ft 6¼ 114§ 98¼ 811 1011 1016 DeRoinD3 AlwM 70 Doge'sSon120 Kent'kyKing120 Ric'aire 12
Nov13-573Jam 6 f 1:14⅕ft 4-5 ▲118 31 1½ 2½ 2no Atk'nT12 c7500 76 Liberty107 Myth'lGem118 Devil'sPace 13
Nov 4-571Jam 6 f 1:13 gd 4¾ 113 42½ 51¼ 54½ 66¼ Atk's'nT5 10000 76 BigFreeze114 Spr'ghill 113 StarM'st'r 12
Oct25-573Jam 1 1-16 1:46 sy 2¾ 113* 13 11 2½ 26 RuaneJ1 10000 74 Clev'rP't'r116 St'rM'st'r118 Anfitir'n
Oct21-573Jam 6 f 1:13⅘ft 5¾ 110* 42½ 31 31½ 32 RuaneJ9 10000 76 DonBillie120 BigFr'ze116 CleverPeter 10
Oct14-571Bel 1 1:39⅕ft 22 114 42 42½ 56 610 LesterW1 12500 68 NobleG'm112 Bi'r 'nB't'r117 StarM't'r 10
May 5 Haw 3-8 hy :38⅖b May 2 Haw 7-8 tf 1:31⅕b April 30 Haw 1-2 ft :54⅗b

Herods Beau

115 B. g, 3, by Last Endeavor—Herods Moose, by Bull Moose.
Breeder, Dr. H. B. Langdon. 1958 . 6 M 0 2 $300
Owner, Sally-Sue Stable. Trainer, T. A. Janicki. 1957 . 4 M 0 0 (——)
Mar22-583S.P 6 f 1:16⅖gd 8 113 96¾ 66 54½ 34 CraigA4 Alw 64 Mica 106 Entangler 112 B-Ware-Mac 9
Mar12-584S.P 6 f 1:13⅖ft 15 110 63¾ 54 55½ 512 VinsonJR10 Alw 71 Huron Bully 115 Defend 113 Hi Harry 11
Feb26-584S.P 6 f 1:15⅖sy 11 118 56 56 36 47½ Vins'nJR12 Mdn 63 Kelkata113 Jaama118 SisterShoot 12
Feb19-583S.P 6 f 1:14⅗ft 23 118 99 810 68 46½ BeckCW11 Mdn 70 Rej'tedL'ss113 S'terSh't113 S'ro'sB'ty 12
Feb10-583S.P 5½ f 1:09 gd 7¼ 118 55 43 41½ 32¼ GreenF5 Mdn 74 Truster 113 BrokenUp 113 Believer 12
Jan31-582S.P 6 f 1:21⅗hy 18 118 86½ 55 54½ 52¾ Skor'kiA2 Mdn 39 HiHarry113 Solero'sB'ty113 Hur'nB'ly 9
Nov 8-574Spt 1 1-16 1:58⅘m 35 112 913 89 716 927 WagnerD1 6000 TalentCrop112 WaxingMoon112 Trock 10
Oct 7-573Haw 6 f 1:13⅗ft 114 120 119½ 1211 98¾ 68 Scurl'kO11 4000 72 TheVerb120 TallBe'uty117 Fl'ridaBrat 12
Aug30-574Was 6 f 1:12⅘gd 229 120 1013 1015 1020 1022 HughesC5 Mdn 59 Rivingt'n120 Adm'lJ'ck120 H'pyD'nc'r 10
Aug22-571Was 6 f 1:12⅖ft 112 116 1113 1114 1011 1012 HughesC10 7500 71 KayPhalanx116 ArabGoddess119 Shuu 11
April 30 Spt 3-4 ft 1:18⅗bg April 19 Spt 1-2 ft :53b

4th · Spt

6 1-2 FURLONGS (out of chute). (Sir Tribal, April 23, 1956—1:17—5—118.) Purse $2,900. 4-year-olds and upward. Claiming. Weight, 120 lbs. Non-winners since April 18 allowed 3 lbs.; two races since March 15, 5 lbs.; one race, 8 lbs. Claiming price, $2,500.

Chart Book Index No.	Horse.	Date.	Track Rec.	Wt.	Today's Wt.
46338	*Black Despot				107
473962	Top Guy				112
47396	Galla Vixen				107
47089	Grey Jet				107
47522	Steel Peer				115
382633	Lady Cadet	Oct57	Haw 1:20⅗	109	107
475164	Betora				110
47781	Kathleen H.				107
47640	Kum-on-in				112
473963	Flashy Fellow				112
47295	Alakatch	Sep57	Haw 1:18⅘	111	112
477834	Nickie's Boy	Sep57	Haw 1:20	114	120
47519	Conspirator				112
47097	Solarite				112
471961	Laurel Queen	Sep57	Haw 1:20⅖	113	115
475163	Moon Love				112

Black Despot

107 Blk. g, 4, by Hannibal—Incomparable, by Mr. Bones.
Breeder, T. W. Baker Jr. 1958 . 11 0 0 0 $400
Owner, Mrs. N. J. Moran. Trainer, N. J. Moran. $2,500 1957 . 34 4 5 6 $14,235
Apr18-589G.P 1 1-16 1:45⅕ft 20 116 45 1113 916 916 RootTR4 3000 68 Requa 116 Oberon 116 Three Cubs 12
Apr 9-589G.P 1 1-8 1:52⅖ft 7¼ 118 36 818 818 817 ZehrF3 3000 55 Br'k'nWing122 Oberon118 Bobby'sBull 10
Apr 2-588G.P 1 1-16 1:44⅗ft 14 116 21½ 55½ 79 714 ZehrF7 3500 73 Powhatan116 Oberon116 WellSeas'ned 9
Mar27-589G.P 1 1-16 1:46⅗sl 31 118 2h 22 33 45¼ ChurchK8 3500 72 Jubitz122 RockDozer115 Northquest 12
Mar25-588G.P 1 1-8 1:56⅗sl 17 116 2½ 47½ 511 412 ChurchK4 3500 39 La Turbie 109 Andre 117 Bull X. 8
Mar17-588G.P 1 1-16 1:44⅘ft 47 118 54½ 69 612 714 TrumanJ8 5000 72 Tu'leP tch118 Rom'ndale120 St'l'rB'ty 8
Mar13-582G.P 6 f 1:14⅕sl 19 115 711 815 816 814 DelV'hioJ1 3500 60 FinalPoie118 SummerBlues110 Idehi 11
Feb 1-581Hia 1 1-2 2:30⅕ft 35 113 21 1127 1128 1135 MoranRJ11 3500 57 Guarico 118 Asirio 124 Danny Boy II. 11
Jan27-589Hia 1 1-8 1:54⅖gd 11 115* 811 1112 912 915 Mor'nRJ11 3500 48 Bull X. 115 Andre 122 Our Emblem 12
Jan14-589TrP 1 1-16 1:45⅗ft 16 113* 31 53½ 55 42½ Mor'nRJ11 3500 79 Mi'tyOak112 OldPr'p't'r112 FirmRuler12
Jan10-582TrP 1 1-16 1:45⅘ft 6 110* 2h 32 67½ 68½ Mor'nRJ11 3500 72 Shanksy115 TakeThree107 Tr'pRew'rd 11
Dec24-579TrP 1 1-16 1:45⅕ft 12 109* 22 1½ 2h 11¼†Mor'nRJ10 3500 84 IronHand 114 Man ofSteel 114 Atrust 10
†Disqualified from purse money.
Mar 21 Hia 1-2 ft :49b March 11 Hia 1m ft 1:46b

Top Guy *

112 Gr. g, 7, by Talon—Tacky Sue, by Hard Tack.
Breeder, J. H. Gaines. 1958 . 12 2 2 0 $4,005
Ownre, Mrs. J. Guarneri. Trainer, T. Guarneri. $2,500 1957 . 17 1 2 5 $2,730
Apr30-581Spt 6½ f 1:19⅘ft 4½ 120 44 43½ 44 2¾ Skor'skiA7 2500 85 StormJet115 Fl'shyFellow115 RosyFlo 10
Apr24-582Spt 6 f 1:17⅗m 2¼ ▲120 54 55¼ 53½ 44¾ Fer'uoloA3 2500 68 NizamiL'dy111 St'lPeer117 Dick'sGr'y 10
Apr22-584Spt 6 f 1:17 m 7¼ 110* 42¼ 33½ 2½ 52¼ NonoR5 2500 74 Ardanwood 120 Legate 115 Birch 10
Mar 7-5810F.G 1 1-16 1:48⅗gd 6½ 113* 1½ 22 31½ 45½ NonoR4 2000 70 Dauph'm118 Sm'yWugsy111 BayouN'h 8
Mar 4-589F.G 6 f 1:13⅕ft 11 118 53½ 54 55 42½ Br'ssardR8 2000 84 GreyJet107 Aveneg102 WasAlone 12
Mar 1-583F.G 6 f 1:13 ft 7¼ 113* 74½ 64½ 74½ 67½ NonoR2 2000 80 Op'nSail 111 Dictionary115 Fr'k'sM'de 8
Feb21-587F.G 6 f 1:14⅗ft 10 113* 54½ 42 31½ 53½ Gal'm'reR3 2500 76 Susong 109 Chubby 107 Mr.Gunner 7
Feb15-581F.G 6 f 1:13⅘sl 7½ 113* 52¼ 2½ 2h 1no NonoR9 2000 84 WhatAStep115 TigerPlay115 Fly'gFl't 12
Feb11-582F.G 6 f 1:15 sl 7 110* 21½ 21½ 1h 1nk NonoR6 2000 78 Diction'y115 Rem'seful 118 B'nieSt'le 11
Jan29-582F.G 6 f 1:15 m 15 110* 43 33½ 21½ 21½ NonoR5 2000 77 B'nieStyle110 G'dCl'nFun118 Fly'gFl't 11
Jan13-585F.G 1 1-16 1:50 m 16 115 1½ 2½ 35½ 714 Fer'uoloA1 2000 55 St'rmCl'd114 M'sNina113 B'mperCrop 8

Galla Vixen

107 B. m, 6, by Eiffel Tower—Royal Vixen, by Sir Gallahad III.
Breeder, T. O. Campbell. 1958 . 7 1 0 0 $1,400
Owner, F. P. Aime. Trainer, F. P. Aime. $2,500 1957 . 22 2 0 1 $2,455
Apr30-581Spt 6½ f 1:19⅘ft 24 115 911 1013 1013 108¾ CraigH2 2500 77 StormJet115 TopGuy120 FlashyFellow 10
Feb26-585F.G 6 f 1:14⅖ft 39 110 65¾ 67 66½ 66¼ JenkinsE3 2500 75 Pr'fiz'no115 Picap'per110 Str'k o'Red 7
Feb22-581F.G 6 f 1:13⅗ft 40 110 98½ 99 75 55½ JenkinsE2 2000 79 Picapepper 107 GreyJet 109 LittleVan 9
Feb11-589F.G 1 1-16 1:49⅕gd 37 113 69 78½ 916 922 PrestonJ2 2000 51 Oscar J. 115 Long Tom 118 Lady Alibi 9
Jan31-589F.G 1 1-16 1:48 ft 11 110 45 54 56 815 AdamsJR5 2000 64 Sq'reN'b'r105 B'y'uN'ph107 Sa'l'gSt'r 8
Jan13-589F.G 1 1-16 1:51⅘sl 30 107 54½ 21½ 12 12 PrestonJ3 2000 60 FiveC'r't105 St'rCr't'r112 SowW'dO'ts 11
Jan 1-588F.G 6 f 1:14⅕ft 27 111 610 48½ 45½ 45 Ad'msJR10 2000 77 Joli Dou 110 Joe's Folly 115 Top Dude 12
Dec18-571F.G 6 f 1:15⅗ft 21 109 118 106 95¾ 96¼ HeadleyO5 2000 69 MissNina114 FlyingFleet110 MockJr. 12
Dec 3-572F.G 6 f 1:14⅕ft 21f 110 1111 97 64½ 45¾ Ad'msJR11 2000 76 HaroldL.112 Fidget109 Vie enRose 11
Sep19-574Det 6 f 1:13⅗gd 13 114 55½ 47 58 712 SellersJ4 2000 68 FinalM've114 Shin'gJeff112 FancyBull 7
April 27 Spt 1-2 gd :51⅗b April 23 Spt 1-2 hy :52⅖b April 22 Spt 3-4 sy 1:23⅘b

Grey Jet

107 Dk. gr. f, 4, by Prophets Thumb—Udell, by Brevity.
Breeder, J. S. Letellier. 1958 . 10 2 2 0 $3,400
Owner, M. & M. W. Stable. Trainer, J. C. Groce. $2,500 1957 . 11 2 1 3 $3,490
Apr26-581Spt 6½ f 1:20 gd 5½ 112 13 12 2h 75¼ LeJeuneS9 2500 80 Vote 112 Ziggity 112 Ornum 10
Apr19-582Spt 6 f 1:14⅗ft 5¾ 115 1011 915 1019 1014 Rich'd'nL7 3000 74 HappyAge112 Bl'gRoc'et113 L'relQu'n 10
Mar 7-585F.G 6 f 1:13⅖sl 5 109 1h 1h 13 15 PrestonJ7 2500 86 Sandalgraph114 Worrion114 AnnieBob 8
Mar 4-589F.G 6 f 1:13⅕ft 8 107 21 2½ 2½ 1no PrestonJ9 2000 87 Aveneg 102 WasAlone 115 TopGuy 12
Feb27-586F.G 6 f 1:12⅘ft 3 ▲109 74¼ 46 58½ 511 Prest'nJ12 2000 78 OpenSail111 Amer'nPl'ck115 Simsb'ry 12
Feb22-581F.G 6 f 1:13⅗ft 9½ 109 2h 2½ 32½ 2¾ PrestonJ6 2000 84 Picapepper107 LittleVan114 HelloRita 9
Jan23-585F.G 6 f 1:14⅖sl 15 111 1½ 21 42 78 PrestonJ1 2500 73 S'nMiracle111 F'k'sM'de115 F't'rS'ga 9
Jan21-583F.G 6 f 1:14 sl 25 109 42½ 41½ 45 57¾ PrestonJ8 3000 75 Onmyway106 Paperwoman101 Philglan 12
Jan10-583F.G 6 f 1:14 ft 8½ 109 55½ 65½ 85¾ 87½ PrestonJ7 3000 75 TillieT'mple107 Onmyway106 Pap'w'n 11
Jan 3-583F.G 6 f 1:15 ft 19 109 11½ 1h 1h 21 PrestonJ9 3000 77 Tin Flyer 114 Sun Miracle 109 Chubby 10
Dec20-571F.G 6 f 1:15 gd 2½ 112 11 1½ 2h 1¾ BairdRL2 2500 78 Chubby 115 Gembala 112 Mr. Scoot 12
March 29 FG 3-8 ft :37⅖b March 22 FG 1-2 ft :53b

Steel Peer ×

115 Blk. g, 5, by Unbreakable—Royal Martha, by Ariel.
Breeder, E. K. Thomas. 1958 . 9 1 1 0 $1,230
Owner, W. J. Schmidt. Trainer, J. Rolnicki. $2,500 1957 . 6 0 1 0 $700
May 1-588Spt 1 1:40⅕ft 6¾ 117 108¾ 911 918 914 WardPA6 2500 79 B'uG'rge107 EspinoG'dJr.115 S'rd'rity 10
Apr24-582Spt 6 f 1:17⅗m 14 117 98¼ 910 73¾ 22 WardPA5 2500 71 Niz'miLady111 Dick'sGray114 TopGuy 10
Apr10-589G.P 1 1-8 1:52⅖ft 33 114* 46½ 46 59 611 Rob'uxH12 2500 61 R'shPrince116 O'rEmblem116 BlueBoy 12
Mar28-589G.P 1 3-8 2:16⅖ft 11 115* 66 58 714 718 Rob'h'xH7 2500 67 Polkac'a111 Jo-Clare116 Man ofDes'y 9
Mar24-583S.P 6 f 1:17⅘sy 10 112 88 45½ 2h 14 CrankO7 2000 61 D'gerCue112 Ab'ssQ'st112 Mrs.Dorisl. 12
Mar20-586S.P 6 f 1:17 hy 9¼ 113 44 75½ 67 612 CrankO2 2000 53 TakeThree109 Oaklands119 EasySir 8
Feb28-582Hia 1 3-16 1:57 ft 143 113 21½ 1118 1123 1133 CookWM10 3500 62 BigComber116 CuePasse111 Andre 11
Feb14-581Hia 1 1-8 1:52⅖ft 48 118 89¼ 89¾ 811 919 CookWM11 3500 54 WarD'ngs118 OurE'bl'm121 R'dy'sV'l'y 11
Feb11-581Hia 1 3-16 1:58⅕ft 14 118 23 34½ 814 924 LesterW1 3500 65 ByFar116 Weep andW'l 116 HalfShell 9
Nov14-573C.D 1 1-16 1:53⅕m 4 114 31½ 23 42½ 89½ Scurl'ckO1 2500 42 D'gerMartin114 Col'lJett114 Condibit 12
April 30 Haw 1-2 ft :51b April 9 GP 5-8 ft 1:04b March 6 GP 3-4 ft 1:18b

Tim Tam

20th CONSECUTIVE

Kentucky Derby Winner

TO WEAR

Victory Racing Plates

Previous Winners:

1957 IRON LIEGE
1956 NEEDLES
1955 SWAPS
1954 DETERMINE
1953 DARK STAR
1952 HILL GAIL
1951 COUNT TURF
1950 MIDDLEGROUND
1949 PONDER
1948 CITATION
1947 JET PILOT
1946 ASSAULT
1945 HOOP, JR.
1944 PENSIVE
1943 COUNT FLEET
1942 SHUT OUT
1941 WHIRLAWAY
1940 GALLAHADION
1939 JOHNSTOWN

VICTORY RACING PLATES

Also Were Worn by These Winners Recently

FURYVAN
$50,000 Golden Gate Derby
OLIGARCHY
$28,725 Laurel Handicap
SHARPSBURG
$28,450 Valley Forge Handicap
OUTER SPACE
$27,500 Bed o' Roses Handicap
SEANEEN
$25,000 Sacramento Handicap
MICKEY BOY
$16,500 Maryland Derby
BERNBURGOO
$11,980 Laurel Spring Turf Handicap

Ninety-Eight per cent of the Stakes Winners in the United States Wear VICTORY RACING PLATES.

The VICTORY RACING PLATE CO.
341-343 GUILFORD AVE.,
BALTIMORE, MD.

THEY MUST BE GOOD!

Lady Cadet 107 B. f, 4, by Model Cadet—Lady Dorsey, by Blue Blitzen.
Breeder, Mrs. F. W Stewart. 1957 20 1 1 4 $3,690
Owner, A. Caronti. Trainer, Ralph Salvino. $2,500 1956 12 M 0 0 (——)
Nov 7-574Spt 6½ f 1:22 sl 17 104* 51½ 52¼ 43½ 36½ R'chauxH7 2500 68 MissNight 109 RoyalWitch 116 Jimo 10
Oct19-571Spt 6½ f 1:26 hy 16 112 66¾ 77½ 813 714 BassB6 3500 41 PapD'nc'n115 Sw'tP'ch's112 S'mStyle 10
Oct 7-571Haw 6½ f 1:18⅗ft 13 109* 53½ 56 65¾ 310 Robic'xH6 3000 77 Nicky'sS'l'ro111 Fl'r'lM's111 B'nieM's 12
Sep24-571Haw 6 f 1:15 sl 21 111 44 56½ 710 910 BaldwinR1 3000 63 Taylorcrest111 BettyCh'rge103 Atrust 12
Sep13-571Haw 6½ f 1:20⅘hy 13 110 96½109¾10101010 Skor'skiA9 3000 66 Skylea111 PapDuncan111½ AirParty 12
Aug 6-572Was 6 f 1:12⅗gd 9 112*12131213 99¾ 710 Robic'xH1 3500 72 M'sN'mic111 G'nacr'sT'm116 SirR'dR. 12
Jly 30-571Was 7 f 1:25 ft 12 101* 61¾ 78½ 54¾ 11 Robic'xH9 3250 80 Commot'n112 Gr'sTom112½ Sty'eDier 12
Jly 23-572A.P 6½ f 1:23 hy 9 102* 21½ 1h 1h 23½ Robic'xH2 3000 FloralMiss107 AirParty113 Mr.Bodf'h 12
Jly 11-571A.P 6 f 1:11⅕ft 16 108* 87¼ 79½ 69½ 56¾ Robich'xH2 5000 81 A'ticM'rn118 M'yCh'l'ge113 L'relQu'n 11
Jly 6-571A.P 6 f 1:12⅖ft 34 104* 65 75¾ 66¾ 65½ Robic'xH3 3000 76 RisqueS'g113 Belle'sBest120 Pat'nter 12
April 26 Spt 3-4 sl 1:19⅕bg April 18 Spt 5-8 ft 1:03⅖hg April 14 Spt 5-8 ft 1:07⅖b

Betora 110 B. f, 4, by Dispose—Victory Wise, by Sortie's Son.
Breeder, W. S. Dutcher. 1958 5 1 0 1 $1,740
Owner, R. Meyers. Trainer, E. G. Mahoney. $2,500 1957 16 3 5 1 $5,725
May 1-582Spt 6½ f 1:19 ft 2¾ •115 1½ 11 2h 42 Fiesel'nJ2 2500 88 FatJack120 NizamiLady115 M'nLove 10
Apr24-582Spt 6 f 1:17⅗m 2½ 113 11 21 1h 67¼ Fiesel'nJ4 2500 66 NizamiL'dy111 St'lPeer117 Dick'sGr'y 10
Mar21-582O.P 6 f 1:12 ft 3 •112 3½ 2½ 2½ 11¾ Mund'rfR6 2250 90 Atki-Dr'm112 Haveness115 Commocall 12
Mar 3-583O.P 5½ f 1:05⅖ft 1 •115 12 2½ 33½ 47½ CraigH7 2500 85 L'dgeW'm'n115 F'nysOne115 C'm'play 12
Feb28-583O.P 5½ f 1:07⅖gd 3 •111 2h 1½ 1½ 31 Mund'rfR2 2000 82 Eb'nyBr'n112 Commoplay111 St.BarD. 12
Oct25-571Spt 6 f 1:19⅘sy 2½ 114 1h 42½ 77½1011 Fiesel'nJ4 2500 52 J'dgeGorm'n112 DizzyD'sy112 Sol'rite 10
Sep26-576Beu 5½ f 1:05⅖ft 2½ 113 12 12 11½ 2nk F'selmanJ7 3000 96 SonnyBr'wn114 CabH'py113 TurboJ't 8
Sep16-574Beu 6 f 1:12⅖sl 2-3 •113 13 13 13½ 19 F'selmanJ5 2250 88 MissMadge109 Sav'leRow114 TippyJr. 6
Aug31-571Det 6 f 1:16⅗m 5 112 12 1h 57½ 920 CraigH4 2500 45 Stansway 120 Worrion 115 B.Danahy 10
Aug22-571Det 6 f 1:12⅖ft 5¼ 113 1h 22 23 24 F'selm'nJ5 2500 82 Fortune'sF'l 112 Worrion115 Clif'nR'd 12
Aug16-572Det 6 f 1:12⅖ft 3½ 112 11 12 1h 44¾ CraigH8 2500 81 LittleRaven109 Worrion117 Beck'sM'n 12
May 3 Spt 3-8 sy :37⅘h April 22 Spt 3-8 ft :40b

Kathleen H. 107 B. m, 5, by Harmony Now—Idle Polly, by Sun Beau.
Breeder, D. O'Sullivan 1958 3 0 1 0 $560
Owner, T. Gammon. Trainer, T. Gammon. $2,500 1957 22 3 5 2 $5,325
May 3-584Spt 6½ f 1:20⅕sl 18 105* 3½ 31½ 52¼ 64¼ Robic'xH3 3000 80 G'dCl'nFun117 CowBoy115 RerP'rf'me 10
Apr29-582Spt 6 f 1:13 ft 8½ 107 2h 12 2h 23½ CraigH7 2500 92 Windtrace112 WarTogs107 J.R.Jones 10
Apr24-582Spt 6 f 1:17⅗m 13 109 44 35 42½ 77¾ CraigH8 2500 65 NizamiL'dy111 St'lPeer117 Dick'sGr'y 10
Nov 8-572Spt 6 f 1:20⅕m 4½ 107* 75¾ 77¼ 711 76½ Land'gR10 2500 54 Cableon 113 Retain 115 Cry Havoc 10
Oct26-571Spt 6 f 1:18 sy 4 111 35 37 38 35½ MeauxC9 2500 66 L'dD'side115 K'r'nArth'ne114 N'nt'k't 10
Oct22-575Spt 6½ f 1:23 sy 9-5 •114 1h 21 22 55½ MeauxC3 2500 64 Lowill 114 Betise 113 FastDance 9
Oct18-572Spt 6½ f 1:22⅖sy 9¼ 114 75¾ 68 69½ 713 Mund'rfR3 3000 60 TenLies 109 CowBoy 112 FloralMiss 10
Oct 8-577F.P 6 f 1:12 ft 2¼ 114 42 32 51¾ 52 MeauxC2 Alw 89 Ghent 115 ShushannaKid 113 Sal'sSon 9
Sep 7-578F.P 6 f 1:12⅕ft 7½ 109 12 12 1½ 46 MurphyT5 HcpO 84 Call'w'yK.114 F'reD'ble113 R'reV't'ge 7
Aug13-577F.P 6 f 1:12⅖ft 4½ 112 3½ 21 2½ 1½ MeauxC5 A2500 89 Demetr'sV.115 C'ntryN'ws120 AllTilly 5
Aug 3-576F.P 6 f 1:15⅖sy 9-5 •113 2½ 1h 1h 42½ Bill'udC2 A2500 71 LadyAlibi 111 Pachita 115 AllTilly 7
Jly 24-577F.P 6 f 1:13 ft 7½ 111 2½ 2h 14 13 MeauxC7 Alw 86 GlennK.112 FlashyF'low103 R'dyMike 9

Kum-on-in ✻ 112 B. g, 7, by Occupy—Chalmer, by Challenger II.
Breeder, E. T. Chewning. 1958 10 1 4 0 $1,710
Owner, M & J Stable. Trainer, J. L. Clark. $2,500 1957 21 3 6 2 $4,600
May 2-585Spt 1 1:40⅖ft 7¼ 113 1h 74¼ 911 912 Fiesel'nJ2 2500 80 MissRowdy115 Ornum115 Mytor 10
Apr28-581Spt 6 f 1:14⅗sl 9½ 115 32½ 32½ 21 23 F'selmanJ6 2500 85 Pacemaker110 Orienne111 P't'dCloud 9
Apr21-582Spt 6½ f 1:21 gd 25 112 43½ 42 45½ 811 Skor'kiA10 2500 69 Turf Pic 112 Ziggity 115 Waco Girl 10
Mar 5-584S.P 6 f 1:18⅘m 3¼ 118 33 24 22 2½ Rob'onK1 c1500 55 Mr.Moots118 BoldDuch'ss114 Sw'tBr'd 10
Feb26-586S.P 6 f 1:16⅖sy 11 114 41½ 42½ 32½ 53¾ SmithCC1 1500 64 CelticSpirit117 ElliotL.117 Bl'kB'tam 9
Feb17-585S.P 6 f 1:16 sl 8½ 119 44 56½ 58½ 47½ SmithCC6 1500 62 SlickKnight114 Jetp's'ge117 Scientist 11
Feb10-585S.P 6 f 1:14⅗gd 6½ 120 12121219122211 16 SmithCC9 1500 61 Replacem't120 Alaric115 Th'derbirall. 12
Feb 4-581S.P 6 f 1:16⅗gd 7-5 •118 32½ 31½ 2h 11½ SmithCC5 1500 67 MonteCassino118 W'ksSt'r118 Qualify 12
Jan28-584S.P 6 f 1:18⅗hy 2 114 22 21 22 22 SmithCC1 1500 55 Welcome119 Jedgar109 DirectorBelle 8
Jan24-583S.P 6 f 1:17⅗m 7¼f 114 33½ 32½ 22 22 SmithCC4 1500 60 Welcome 114 Scientist 116 Fauquier 12
Nov23-575Whe 6½ f 1:23⅗ft 7½ 115 52¼ 63¼ 63½ 55½ SmithCC7 1750 73 D'berKing120 Seal'dB'k114 D'styBlue 8
Nov21-577Whe 6½ f 1:28 sl 14 117 44½ 43½ 32 2h SmithCC6 1500 57 DonaldSea 120 JohnAlden 120 Oxlin 8
April 20 Spt 1-2 gd :53⅕b

Flashy Fellow 112 Ch. g, 4, by Flash o' Night—Chamelonic, by Chance Line.
Breeder, J. K. Houssels. 1958 5 0 0 1 $425
Owner, Estate of F. O. Akin. Trainer, L. R. Smyser. $2,500 1957 24 2 4 4 $5,020
Apr30-581Spt 6½ f 1:19⅘ft 2¾ •115 33½ 32 21½ 31 SellersJ10 2500 85 Storm Jet 115 Top Guy 120 Rosy Flo 10
Apr23-581Spt 6½ f 1:23⅕m 8¼ 115 32 32 31½ 42¾ Rich'sonL9 3250 66 Off n'Cl'r115 Bus'rByrd115 La'r'lQu'n 10
Mar15-584O.P 6 f 1:13⅘gd 33 116 54 64½ 66 64 BovineV3 2500 77 RiceBird119 KingFoot122 Mr.Stone 12
Mar 7-585O.P 6 f 1:13⅗m 9½ 114 1h 1h 42 52¼ Ch'bersW4 2500 80 D'nM'l'dy122 L'tleN'mo117 R'dP'f'me 11
Feb25-586O.P 6 f 1:11 ft 28 119 41¾ 43½ 55½ 79¼ Ch'bersW4 Alw 86 GoldKey116 Bonjo117 ChoiceDouble 8
Nov 8-571Spt 6 f 1:20 m 14 117 53 75¾ 69¼ 86½ W'smanM1 3500 56 U'rEchelon117 B'tyCh'rge107 H'nFl'sh 10
Oct28-574Spt 6½ f 1:24⅗hy 4¼ 117 87¼ 811 610 510 MeauxC8 o3000 52 AgouraMight112 Shrug113 CapitolAce 10
Oct22-571Spt 6½ f 1:22 sl 2¼ 112 56½ 42 11 11 MeauxC9 3000 75 Duke'sS'dal115 RicoDay110 R'dSearch 10
Oct16-574Spt 1 1:47⅗sy 5 115 33½ 54½ 48 811 CollierW6 4000 45 Sm'keSign'l 115 R'fleB'nes117 S'poise 9
Oct 5-576F.P 6 f 1:12⅖ft 6-5 •119 21 21 21½ 2½ MeauxC7 Alw 88 L'sPride119 Dogmere119 RapidSearch 8
Sep12-578F.P 6 f 1:13 ft 3-5 •119 21 22 22 43½ MeauxC7 Alw 82 R'wdyMike106 P'nc'sEll'n113 OurB'tle 7
Apr 29 Spt 3-8 gd :38⅕h March 14 OP 1-2 hy :53⅘b March 6 OP 3-8 m :38⅘b

Horses Shown Below on 'Also Eligible' List and Not in Order of Post Positions.

Alakatch 112 B. g, 7, by Alaking—The Watch, by Epithet.
Breeder, Mr & Mrs. C. E Nelson. 1958 1 0 0 0 (——)
Owner, Mrs. Marguerite Marshall. Trainer, L. Muldowney. $2,500 1957 9 2 0 2 $4,460
Apr29-582Spt 6 f 1:13 ft 8½ 112 95½ 912 98¾ 812 SellersJ8 2500 84 Windtrace112 KathleenH.107 WarT'gs 10
Oct15-571Spt 6½ f 1:19⅘ft 3½ 120 2½ 2h 1h 13 Fiesel'nJ6 2500 86 MissSkidmore111 Betise111 GladB'nes 10
Oct 7-572Haw 6½ f 1:18⅘ft 5½ 121 42½ 43½ 34 86¾ CraigH4 2500 79 R'ms'nHill 115 J'dgeMac112 L'dyEl'ct 12
Sep16-572Haw 6½ f 1:18⅘ft 3 111 22 2½ 1h 1½ ChurchK2 2500 86 Boton 114 Nantucket 111 Over Par 12
Sep 7-574Haw 6 f 1:11⅘ft 14 108 52½ 42 44 34 PrestonJ2 3000 85 NobleImp111 San'rsR'd117 Man ofQ'st 9
Sep 2-573Was 1 1:38⅖ft 8½ 112 2h 2h 44 815 ChurchK2 3000 60 Hat Creek 118 Jaylpee Jr. 118 Renoir 9
Aug27-572Was 7 f 1:24⅗ft 33 112 11 11 1h 32½ ChurchK2 3000 79 Jonter 114 PoorJohn115 Scription 12
Aug20-571Was 6 f 1:12⅘ft 38 115 62¾ 54½ 86¼ 97¼ Skor'skiA9 3000 74 S'd'rsR'd115 N'kie'sB'y115 Niz'miL'y 11
Jly 3-575A.P 7 f 1:23⅗ft 15 116 2h 21½ 33½ 99¾ M'rtinRJ7 3000 82 HatCr'k118 Niz'iLady113 Helen'sSong 11
Jun11-572Was 5½ f 1:09 hy 13 112 31½ 34½ 36½ 67½ Skor'skiA9 2750 65 Sis'rBig'r116 SocarPine115 KernelStu 10

Nickie's Boy ✕ 120 B. g, 8, by Four Freedoms—Thumb Tack, by Hard Tack.
Breeder, Mr. & Mrs. C H Brown. 1958 3 1 1 0 $2,590
Owner, Mrs. W. & C. Lord. Trainer, O. A. Cox. $2,500 1957 23 1 6 1 $5,560
May 3-586Spt 6½ f 1:20⅖sl 6½ 117 33 2½ 2½ 43¼ Skor'skiA9 2500 80 SunJeep117 GingerMiss115 Infidel 10
Apr25-584Spt 6 f 1:15⅘sl 2½ •115 2h 11 12 1nk Skor'skiA7 2500 82 Vorh'sArab115 Devilment115 SunJeep 9
Apr22-581Spt 6 f 1:16⅘m 6 120 42¼ 31½ 2h 21½ Skor'skiA9 2500 75 SunJeep120 Je'lsLast120 CookCounty 10
Nov 8-573Spt 6 f 1:19⅘m 2½ •112 56½ 42 23 2¾ Skor'skiA6 2500 62 BarChip120 GladBulnes112 Nantucket 9
Nov 5-572Spt 6 f 1:21 hy 4½ 112 33 41¾ 53½ 2nk Skor'skiA2 2500 57 BusterJim107 Regis117 Nantucket 10
Oct31-574Spt 6 f 1:20⅖hy 11 112 41¾ 2½ 22 31¼ Skor'skiA5 2500 59 K'r'nArth'ne114 N'nt'k't112 H'rA'p'r't 10
Oct25-573Spt 6½ f 1:23⅗hy 7 112 31 11½ 34½ 511 Skor'skiA1 2500 56 RedCharger112 Legate120 LightStep 10
Oct21-572Spt 6½ f 1:20⅖gd 4 112 64¾ 47 56½ 62½ HughesC4 2500 80 Fly'gC'mic114 HotP'suit112 D'tyR'bird 10
Oct17-572Spt 6½ f 1:24⅕m 19 113 65¾ 55 22 23½ HughesC4 2500 60 Fr'k'sM'de111 H'stev'leJr.115 J'pT'ne 10
Oct12-573Haw tc7 f 1:26⅖fm 53 114 74½ 64¼12191210 HigleyJ12 3500 74 Commotion111 Who'sJoy114 Kim-Ki 12
Oct 2-572Haw 6 f 1:12⅕ft 19 114 83½ 85¼ 811 89½ Carst'nsW9 2500 77 S'nd'rsR'd117 D'styD've114 K'gM'st'g 12
Sep27-575Haw 1 1/16 1:47⅕ft 10 111 2h 21 712 918 JessopJD9 2500 58 GalTicks114 M'sR'y'lG'm110 Ang'lB'th 12
May 2 Haw 3-8 ft :37⅘b April 18 Spt 3-4 ft 1:18⅖hg

Conspirator 112 B. c, 4, by Endeavour II.—Pilates Wife, by Pilate.
Breeder, Mrs. M. E. Person. 1958 5 1 0 0 $1,000
Owner, Mr. & Mrs. W. C. Tompkins. Trainer, W. C. Tompkins. $2,500 1957 2 M 0 0 (——)
May 1-585Spt 6½ f 1:17⅘ft 10 115 63¾ 77½ 913 814 F'selmanJ7 3250 82 Switch117 CosmicH'ro120 F'dalDr'm 10
Apr24-586Spt 6½ f 1:23 hy 22 115 12 12 42 710 R'h'sonL8 A3250 60 Fl'gBlue115 BeauCl'rc112 HighA'th'ty 8
Apr19-584Spt 6 f 1:14⅕ft 41 115 53½ 54½ 66 1010 Rich'd'nL6 4000 80 Inahmoud 112 Robot120 Will'gWorker 10
Mar 9-584A.C 6 f 1:13⅕gd 3½e 114 2½ 12 13½ 12½ An'nAL9 M2500 81 CallGlory 114 GlenaLea 109 BoleroRay 9
Feb 9-5811A.C 5½ f 1:08 sl 12 113 77¼ 48½ 811 916 OlguinJR7 1600 61 Reg'dira115 BabyBaz'ka114 Mel'dBoy 10
Mar 8-574S.A 1 1/16 1:46⅕ft 38 118 1h 3½ 11261223 ArcaroE1 AlwM 50 Firmament 118 Jet 118 Faithful Lad 12
Feb27-574S.A 6 f 1:11⅖ft 46 118 72½ 96½ 912 916 V'nzuelaI7 Mdn 72 WiseAm'ic'n118 Ag'raG'm118 R'lH'v'n 11
Jun27-562Mth 5½ f 1:05⅘ft 69 118 43½1015 10121013 GreenB4 10000 78 Salm'tive118 P't'dCl'wn118 Ging'rBr'n 11
Jun15-562Mth 5 f :58⅗ft 38 120 74¼ 711 713 713 GreenB7 Mdn 86 Mr.Bowes120 W'k ofArt120 Salmative 12

Solarite 112 B. g, 4, by Nirgal—Aurora Deb, by Sun Again.
Breeder, Crown Crest Farm 1958 10 0 1 1 $600
Owner, C. C. Madden. Trainer, C. McCain. $2,500 1957 21 0 1 2 $1,235
Apr26-589Spt 1 1/16 1:48⅖gd 70 112 1½ 3nk 87¾ 914 Ferr'oloA2 2500 69 Slinker 115 Paycar 115 RedPerfume 10
Apr22-585Spt 6 f 1:17 hy 35 115 1013 915 916 914 Rich'd'nL8 2500 62 QuibbleC't120 Pacem'k'r115 Br'nM'nk 10
Mar18-588O.P 1-70 1:46 sl 28 114 2h 811 1020 1018 Del'sayeJ5 2000 52 B'derBum114 YourH'lth120 M'sRowdy 12
Mar 8-581O.P 6 f 1:13⅗m 38 114 57½ 68 810 77¼ CollierW7 2250 75 G'dCl'nF'n117 N'bleW'r'r114 Li'leBro'r 12
Feb22-582O.P 6 f 1:12⅗ft 18 114 64¼ 78 64½ 74½ CollierW11 2500 82 W'rlsEll 114 Mr.N's'ce114 Whisk'w've 12
Feb 7-588F.G 1 1/16 1:48⅖ft 9½ 111 42 32 99 918 BairdRL12 2000 59 Joannie-Gee 108 MartiDiana 110 Vote 12
Jan30-582F.G 6 f 1:15 gd 4½ 110 95½119¾10121013 PoparaA10 2000 65 Susong109 TigerDancer112 WasAlone 12
Jan13-589F.G 1 1/16 1:51⅘sl 8½ 110 43½ 54½ 65½ 87½ PoparaA7 2000 52 G'laVix'n107 FiveCarat106 StarCrater 11
Jan 6-589F.G 1 1/16 1:51⅖sy 5 112 13 1½ 22 34½ PoparaA6 2000 55 Carlo C 115 Hasty Flyer 121 Bristol 8
Jan 3-589F.G 1 1/16 1:50⅕ft 18 110 11 12 1h 21 PoparaA2 2000 67 B. B. Bull 115 Irish Jill 113 Joe Burke 8
Dec30-574F.G 1 1/16 1:49 ft 36 111 1½ 1h 3½ 33 PoparaA2 2500 71 Shrug 113 Trust inMe 117 MartiDiana 8

Laurel Queen 115 Dk. b. f, 4, by Cortil—Fashion-Wise, by Mahmoud.
Breeder, R. W. McIlvain. 1958 9 1 0 4 $3,170
Owner, Gee Jay Emm Stable. Trainer, A. J. Mavros. $2,500 1957 14 1 2 1 $3,675
Apr28-584Spt 6½ f 1:20⅖gd 3¾ 107 11 14 14 11 CraigH8 3000 83 Ardanwood120 Skylea107 CapitalAce 8
Apr23-581Spt 6½ f 1:23⅕m 2 •110 55 43½ 21½ 31¼ SellersJ8 3250 68 Off n'Cl'r115 Bus'rBy'd115 Fl'shyF'l'w 10
Apr19-582Spt 6 f 1:14⅗ft 3¼ •107 57 45 33 3½ CraigH3 3000 87 HappyAge112 Bl'gRoc'et113 JustTilly 10
Mar24-585O.P 6 f 1:15 sl 3¼ 110 22 22 32½ 43 Sko'skiA12 3500 72 PageLady112 JustTilly115 CosmicH'ro 12
Mar18-583O.P 6 f 1:15 sl 3¾ 110 11½ 12 31 46¼ Skor'skiA1 4250 69 Foamy 110 Beau Jer 111 Cableon 10
Mar11-586O.P 6 f 1:13⅘sl 23 109 44 22 48 67½ Skor'skiA3 5500 73 HiFinger 109 NobleImp 119 SunTrail 11
Mar 5-588O.P 6 f 1:11⅕sy 5¾ 109 78½ 68½ 39 38½ SellersJ5 5000 85 J'lyJ'ker120 D'tyTiger112 R'yalMiche 11
Feb27-587O.P 6 f 1:13⅘sl 5½ 109 11 11 2½ 33¾ SellersJ7 4500 77 Exception110 J'n'sPride108 R'gCaes'r 9
Feb24-587O.P 6 f 1:11⅕ft 64 109 21 21½ 45 712 W'smanM7 7500 82 H'ppyUnion116 TurnDown112 Errlana 8
Nov 5-574Spt 6 f 1:19⅖hy 10 104* 54½ 45½ 49½ 78¾ Robic'xH5 5000 56 Scotian109 SunnyBoyS.112 OnTour 10
Oct23-571Spt 6½ f 1:23⅗m 9½ 112 45 59 818 812 Skor'skiA5 5500 55 SunTrail 113 Aom'lVan117 WiseEddie 10
Oct14-575Spt 6½ f 1:18⅘ft 3¼ •110 22 32½ 64 68¾ Skor'skiA6 5500 82 AliC-K 120 GingerC. 109 NobleImp 6
April 26 Spt 3-8 sl :38b March 22 OP 1-2 ft :51⅗b March 17 OP 3-8 ft :35⅖h

Moon Love ✕ 112 B. h, 8, by Quarter Moon—Rene's Polly, by Swashbuckler.
Breeder Mrs I S Watson 1958 9 0 1 2 $725
Owner, A. Nissen & K. Brock. Trainer, H. J. Pitt. $2,500 1957 21 4 2 2 $5,220
May 1-582Spt 6½ f 1:19 ft 17 115 2½ 21 31½ 31¼ Fer'uoloA1 2500 89 FatJack120 NizamiLady115 Betora 10
Apr24-581Spt 6 f 1:17⅖m 35 114 43 44 43½ 49 Fer'uoloA3 2500 65 L'tleBr'th'r115 Ambal'g114 PapD'nc'n 10
Mar25-583S.P 6 f 1:18⅖m 8¾ 115 55 57 64½ 68½ VinsonJR5 1500 49 BoldD'hess113 LaBajada108 F'ingCh'f 12
Mar10-585S.P 6 f 1:15⅕ft 16 115 86¾ 76 912 97¼ Sny'rWE6 1500 67 Oakl'ds113 M'teC'sino120 HokeyPokey 12
Mar 6-583S.P 6 f 1:17⅖hy 11 118 1h 2½ 33 34¼ VinsonJR7 1500 59 Dir'rBelle118 Forepoise116 Aut'naale 10
Feb28-589S.P 6 f 1:17 hy 3¼ •118 22 23 43 79 Sny'rWE6 1500 56 HenryD.M.118 Dir'rBelle118 H'tFlash 11
Feb20-582S.P 6 f 1:14⅘ft 3 •118 42 11½ 2½ 42½ Sn'derWE8 1500 73 HiSky 113 Oaklands 118 Sal'sAdmiral 12
Feb13-584S.P 6 f 1:16 gd 3¼ 117 11½ 13 1½ 21¼ Snyd'rWE1 1500 69 K'gC'mer'n119 MissC'tos114 M'teP'de 9
Feb 8-581S.P 6 f 1:16⅗sl 6¾ 117 12 1½ 31 85 Vins'nJR10 1500 62 MontePride117 HiSky110 BoldDuch'ss 10

5th Spt

6 FURLONGS. (Pan, May 2, 1958—1:11⅘—5—120.) Purse $3,100. 3-year-olds. Claiming. Weight, 120 lbs. Non-winners since April 18 allowed 3 lbs.; two races since March 15, 5 lbs.; one race, 8 lbs. Claiming price, $7,500; if for $7,000, allowed 3 lbs.

Chart Book Index No.	Horse.	Date. Track Rec.	Wt.	Today's Wt.
46637	Bruce Harvey	Apr58 GP 1:12⅖	120	115
38593a3*	Tharmall	Sep57 Haw 1:13⅖	113	107
471981	Commodier	Nov57 CD 1:14⅖	116	115
35592	Baby Oh	Oct57 Haw 1:15⅘	111	107
473982	Hy-Skeeter			109

Chart Book Index No.	Horse.	Date Track Rec.	Wt.	Today's Wt.
473981	Blue Safari	Sep57 Cen 1:11⅗	116	115
45130	Bud's Rocket	Mar58 OP 1:14⅖m	109	109
462422	Blue Trail	Feb58 Hia 1:13⅖	113	117
474003	Mr. Rip	Mar58 OP 1:11⅗	113	115

Coupled: Bruce Harvey and Blue Trail.

Bruce Harvey 115 Br. c. 3, by On Trust—Playalong, by Playdale.
Breeder, M. Leach. 1958 11 1 1 1 $2,935
Owner, W. D. Parr & L. Dilger. Trainer, L. Dilger. $7,500 1957 13 M 1 1 $1,700
Apr22-587G.P 6½ f 1:19 sy 18 117 710 58½ 610 611 Batc'lerL3 Alw 69 LeMieux120 Br'zelWill115 E'ster'sPal 7
Apr18-581G.P 6 f 1:12⅖ft 4¼ 120 75 33½ 2½ 11½ Pop'aA4 M7500 83 S'th'rnSeas120 R'y'lChif'n120 EasyJ'n 12
Apr 8-584G.P 1-70 1:43⅖ft 8¼ 113 76½ 97¼ 78½ 63¾ LasswellG2 8000 77 Li'leArt116 Poppa'sBaby109 BlueBook 10
Apr 1-584G.P 1-70 1:45 sl 2½ •115* 810 710 59 55¾ Barn'tRL9 Mdn 67 Spygr'ny120 BayPoint120 Co'e onFred 12
Mar18-585G.P 6½ f 1:18⅖ft 8½ 111* 62¼ 62 53¼ 21½ Barn'tRL2 8000 81 J'ie a'dC'le111 E'ldPr'ce116 M'sT'l'p'e 12
Mar 8-583G.P 6½ f 1:18⅕ft 28 113 65½ 57 55 33½ Gillig'nL10 7500 80 Arigan116 Gyration111 JetSpirit 12
Mar 1-582Hia 6 f 1:10⅗ft 54 117* 97 88¾ 811 711 Bar'tRL12 Mdn 81 P'ndit122 Mr.J'ngle122 Cliffs o' Dover 12
Feb 4-585Hia 1 1-8 1:49⅖ft 30 108* 34 34½ 48 512 B'rn'tRL2 10000 75 JohnDick116 In theC'try112 TimeC'l'd 12
Jan27-584Hia 1 1-8 1:55⅕gd 12 109* 75¾ 74¾ 73¾ 75¾ B'rn'tRL3 10000 53 Relax'v's114 WailinSailor116 Ardistan 8
Jan20-586Hia 6 f 1:11⅗ft 133 107* 97¼ 913 98¼ 85¼ B'rn'tRL8 10000 81 MissMurl'g111 C'nterSpy121 Unl'shed 12
Jan10-585TrP 6 f 1:11⅗ft 95 107* 94¼ 811 810 89½ RuaneJ10 Alw 77 Int'tOne107 BabyBro'rII.112 BonnieA. 12
Aug13-573Was 5½ f 1:06⅖ft 2 114 109¾ 914 87¾ 712 H'smanL4 10500 74 L'leP't'r122 An'nt'h112½ C'b'geWil'ws 10
April 13 GP 1-2 ft :48⅗h March 30 GP 1-2 ft :51b Mar 23 GP 3-8 ft :37b

Tharmall 107 B. c, 3, by Free For All—Tharma, by Reaping Reward.
Breeder, C. Mooers. 1957 23 2 1 1 $4,945
Owner, Donna Farm. Trainer, J. Grzyb. $7,500
Nov11-573Spt 6½ f 1:24⅕sl 11 112 22 21½ 21 31¼ PoparaA4 o7500 63 SatinParas'l 112 Clark113 Capt'nFl'sh 9
Oct30-577Spt 6½ f 1:28 hy 70 118 79½ 711 69½ 611 Jess'pJD8 AlwS 34 P'liceC'll 120 M'dyMine121 WithM'sic 9
Oct23-574Spt 6 f 1:17 m 35 112 1017102010191010 CoxW7 Alw 67 PoliceCall 107 LibertySt't120 Clymene 10
Oct16-573Spt 6 f 1:16⅕sy 23 115* 711 714 712 613 Robic'xH9 o7500 68 Gr'ndF'sta117 R'gr'di111 D'kM'h'g'ny 10
Oct12-571Haw 6½ f 1:18⅖ft 10 118 94½ 94½ 89¾ 77¾ Her'dezG1 8000 80 Tut'rsH'rt111 PoliceCall 116 R'binR'ff 12
Oct 9-575Haw 1 1/16 1:46⅖ft 6½ 112 85¾ 79 66¼ 58¾ GilliganL5 Alw 71 GrayTrust111 TruBluLu110 Edmor 8
Oct 5-573Haw 6 f 1:12⅘ft 10 118 1011 88¼ 97¾ 85½ RoserG7 o7500 78 Pineapple116 Alma Aethel 112 Arigan 12
Sep30-575Haw 6 f 1:12⅗ft 28 113*109¼ 89¼ 57½ 23½ Robic'xH4 o7500 81 ArabGoddess115 Quinap116 Delpharo 12
Sep23-575Haw 6 f 1:18⅕hy 7½ 118 1h 1h 87¾ 86¾ Gillig'nL1 o6500 50 R'binRuff114 C'smicD'st110 CondiLu 11
Sep14-573Haw 6 f 1:14⅗gd 13 111 33 33½ 33 1¾ Gillig'nL1 5000o 75 NoEscape118 Tink'sChoice107 Su'yLil 12
Sep 7-571Haw 6½ f 1:19⅘ft 8 105* 76¼ 56 21 1¾ R'chauxH8 4000 81 Lib'tyStr't114 RedSail 116 SanaDonna 12
May 1 Haw 3-8 ft :39⅗b

Commodier 115 Ch. f. 3, by Commodore Lea—Dier Balla, by Balladier.
Breeder, S. I. Crew. 1958 4 3 1 0 $5,645
Owner, V. D. Fein. Trainer, A. Cilio. $7,500 1957 2 M 0 0 (——)
Apr28-586Spt 6½ f 1:20 gd 4½ 107* 34 35½ 1h 1½ NonoR5 6000 85 PamelaJean107 BillHuey117 JaxSir 7
Apr21-586Spt 6 f 1:14⅘gd 5¾ 115 32 21½ 21½ 21½ R'h'd'nL1 o5500 85 Tal'ntCrop112 Rich'dJr.115 P'melaJ'n 7
Mar24-584O.P 6 f 1:15⅕sl 5 111 65 61¾ 41½ 1h W'sWB10 c4000 74 Ramego116 BlueS'fari117 Ur'n'mDr'm 12
Mar 3-585O.P 5½ f 1:05⅘ft 66 111 23 21½ 11½ 12¼ W'msWB3 3500 91 N'tSh'p'r114 R'n'sJet120 Ch'r'l'sPride 12
Nov12-571C.D 6 f 1:12⅕ft 48 116 116 1111 1113 1011 Naz'rethJ8 5000 76 KingKey119 LongSong116 Bl'meMame 12
Aug24-573Ran 5½ f 1:05⅘ft 2¼e 118 73¾ 89¼ 814 717 Pars'nsJ7 AlwM 74 Bearsee118 Ch'eGauge118 MissMel'de 9
May 3 Spt 1-2 sy :53⅕b April 18 Spt 1-2 ft :51b March 18 OP 3-8 sl :38⅖h

Baby Oh 107 B. f, 3, by Bolero—Dorigen, by Heliopolis.
Breeder, Crown Crest Farm. 1957 13 1 3 0 $4,300
Owner, C. Swan. Trainer, C. Swan. $7,500
Oct 8-571Haw 6 f 1:13 ft 7¼ 111 51¾ 63¾1215 1214 RoserG6 5000 69 G'meC'q'r'r114 S'rB'l 112 J'sie a'dC'le 12
Sep10-574Haw 6 f 1:11⅕ft 21 106*109 1115 1120 1223 PrestonJ9 Alw 69 Elegante120 PrizeHost114 L'tlePort'r 12
Jly 19-571A.P 5½ f 1:06⅗ft 1 •111 63¾ 64¾ 42½ 44¼ M'rtinRJ9 6000 81 Provoc114 R'ddyJones117 Princ'ssH'm 12
Jly 2-571A.P 5½ f 1:05 ft 3½ •112 31 32½ 1h 2½ GilliganL8 7500 92 Quinap 115 Pigerobe 112 ArabGoddess 11
Jun25-573A.P 5½ f 1:06⅕ft 9-5 •115 13 12 12 12½ GilliganL2 7500 87 Adv'cem'nt118 Pemb't'n118 H'rv'dT'm 12
Jun20-574A.P 5 f :59⅖ft 18 115 2½ 2h 2h 23 Gillig'nL9 10000 90 Mangam118 C'bageWillows118 Trock 12
Jun 8-573Was 5½ f 1:07 m 12 109 1½ 2½ 36½ 715 BolinH1 7500 68 ArabGod's112 BigWin'r118 ColonelR'y 8
May27-573Was 5½ f 1:08⅖ft 5¾ 115 32½ 2h 11 21½ BolinH10 5000 74 Crowing 110 Babico 118 Gayful 12
May20-571Was 5½ f 1:07⅗m 12 115 63¾ 43½ 45 46¼ BolinH6 7500 74 ColonelRoy118 Fr'kK.118 W'dingB'ch'r 11
May14-571Was 5 f 1:01⅗m 12 115 55 65 65½ 68 CookLC2 10000 70 J'ysD'phne115 Disc'rd't118 L'gsPride 11
Apr16-573G.P 4½ f :53⅗ft 8 112 3 51¾ 86¾ 85¾ Gon'zMN7 7500 88 Muraibec105 Remus108 D'cingRoman 12
April 18 Spt 5-8 ft 1:03⅘h

Hy-Skeeter ✻ 109 Ch. c, 3, by Hy Diamond—Maefield, by Field Marshal.
Breeder, T. G. Benson. 1958 3 0 1 1 $880
Owner, W. Strong. Trainer, C. W. Pierce. $7,000 1957 10 4 0 2 $8,085
Apr30-583Spt 6 f 1:13⅘ft 9-5 •112 11½ 11½ 12 22½ SellersJ2 5500 89 BlueSafari115 FastChick115 Mr.DanL. 8
Apr26-584Spt 6 f 1:14⅘gd 3½ 112 1h 2½ 1h 3nk SellersJ10 5000 87 Fant'ysim107 BlueS'f'ri113 Pr'dM'rch 10
Apr19-583Spt 6 f 1:14⅖ft 4½ 114 45½ 510 510 67½ SellersJ8 4500 81 PlainPolly117 Chalalor112 SlenderRed 10
May27-573G.S 5 f 1:01 m 3¾ 112 31 21½ 11½ 12½ KeeneH4 5000 85 In theBrig115 Viney104 N'cyO'Malley 10
May16-573G.S 5 f 1:01⅘ft 2 •116 45½ 57½ 47 43½ KeeneH7 6000 77 Day'sHero105 HayFever112 JustD'ble 12
May 4-571G.S 5 f 1:01⅕ft 2¾ 120 42½ 45½ 45½ 43¼ KeeneH10 7500 81 Daunissa 111 SunKing 112 ToyKnight 12
Apr 5-573Lrl 4½ f :54 sy 2¼ •122 6 23 11 16 KeeneH6 7500 92 Frustr'er116 HashAc's117 DandyS'lt'n 10
Mar27-573Bow 4½ f :55⅗ft 4 108* 4 713 43 1nk LovatoF7 7000 83 Ste.Joan112 SinkNotSunk114 Cellero 10
Feb25-575F.G a 5-16 :27⅕sl 4½ 115* 7 65 35½ DeRoinD7 6500 HomerR.120 MaryAnnD'k109 Burdetta 9
Jan26-574F.G a 5-16 :27⅘m 13 115 4 75½ 66 Heckm'nJ4 Alw PowerPlay 112 LordJan 115 WineJr. 8

Blue Safari 115 Dk. gr. f, 3, by Guillotine—Turveytown, by Jamestown.
Breeder, Nuckols Bros. 1958 8 2 0 1 $3,515
Owner, E. Burr & R. J. Hulse. Trainer, R. J. Hulse. $7,500 1957 11 3 1 1 $3,485
Apr30-583Spt 6 f 1:13⅘ft 5½ 115 64½ 32½ 22 12½ CaseyJ3 5500 92 Hy-Skeet'r112 F'stChick115 Mr.DanL. 8
Apr26-584Spt 6 f 1:14⅘gd 8¾ 113 31 31 2h 1nk†CaseyJ6 5000 87 Fant'ysim107 Hy-Sk't'r112 Pr'dM'rch 10
†Dead heat.
Apr22-587Spt 6 f 1:16⅖hy 6¼ 110 68 611 610 59¼ SellersJ2 A4000 70 RedCase112 BillHuey115 FastChick 6
Mar27-585O.P 6 f 1:15⅖hy 24 112 711 611 47½ 43¾ CaseyJ6 6500 69 Pickal'ny115 Dad'sD'light120 H'lfC'r't 10
Mar24-584O.P 6 f 1:15⅕sl 33 117 76 74¾ 51¾ 31½ CaseyJ5 4000 72 Commodier111 Ramego116 Ur'mDr'm 12
Mar12-585O.P 6 f 1:13⅖sy 32 112 911 914 917 1012 CaseyJ8 5500 71 Dad'sDeli't114 Daddy'sDoe110 Ch'lalor 12
Mar 3-587O.P 6 f 1:12 ft 15 115 78½ 55 57½ 76 CaseyJ3 7500 84 MissProfit112 MyPickToo115 Salmag 8
Feb22-583O.P 5½ f 1:05⅖ft 6¼ 112 32½ 51¾ 53 66½ CaseyJ2 6500 86 MoreTrouble115 Salmag109 Moocher 12
Oct30-574Spt 6½ f 1:28⅘hy 21 112 510 922 928 932 MundorfR1 Alw L'rdJ'n112 S'tinP'r's'l 112 S'lingM'me 10
Oct 4-576Beu 5½ f 1:06⅖ft 5¼ 116 33 21½ 34½ 45 HartN6 Alw 86 Sul'n'sS'ie111 Tr's-Dr'm113 Act'sM'cy 8
Sep28-576Beu 5½ f 1:05 ft 6¼ 108 53 33 33½ 47 HartN2 Alw 91 S'th'nStyle113 S'lt'n'sS'tie107 S'd'sky 7
April 25 Spt 1-2 hy :51⅘h March 20 OP 5-8 ft 1:02⅕h March 17 OP 3-8 ft :38b

Bud's Rocket 109 Ro. c 3, by My Rocket—Wise May, by Pennywise.
Breeder, R. J. Stevens. 1958 5 0 0 0 (——)
Owner, R. J. Stevens. Trainer, R. J. Stevens. $7,000 1957 7 2 2 0 $3,980
Mar29-582O.P 6 f 1:14⅖m 49 117 88¾ 1013 1019 1020 TorresJ10 3500 58 J'kie'sFirst116 PiRSq're112 Frustr't'r 12
Mar15-583O.P 6 f 1:15⅕gd 45 117 53 67½ 911 1011 TorresJ9 3500 63 SunnyLill 115 Ellwood117 SteelPick 12
Mar 6-585O.P 6 f 1:13 m 40 109* 57 45½ 69½ 77 OvertonG8 3250 78 Pickal'ny110 S'l'gM'yme110 R'th'sJ'n 12
Mar 1-584O.P 5½ f 1:04⅘ft 52 111 1011 1119 1123 1121 CurryE10 6000 75 Attalla Miss 109 Skeno 114 Sing Lu 12
Feb22-585O.P 5½ f 1:04⅘ft 19 110 52 67½ 717 716 CurryE2 Alw 80 Cl'mK'lly109 Shiawasee110 J'w'lsLast 12
Oct 2-577Alb 6 f 1:12⅘ft 6-5e•116 11 11½ 11 11 Fig'aJ'n4 SpwS 90 Flobest116 CustusRay116 Resarocket 11
Sep15-5711Rat 5 f 1:00⅕ft 15e 115 12 12¾ 128½ 128½ Osm'ntT2 SpwS 83 Just-a-D'm118 Lil'Dee115 Hesarocket 12
Sep 8-575Rat 5 f 1:00⅗ft 3-2 •115 2 2nk 11½ 2no OsmentT4 Alw 90 Joh'yAngel 118 M'gD'ns112 Sil'sS'nay 9
Sep 1-579Rat 5 f 1:03⅕hy 21 115 6 2no 41¾ 44 OsemntT1 SplW 73 Lil' Dee 115 Saucy Barre 115 Flobest 8
Jun 2-573Rat 4 f :47⅘ft 2¾ 115 7 33 21 1h Shep'dE10 Mdn 94 WildSavabe118 Flobest115 CustusRay 10

Blue Trail 117 Dk. b., c, 3, by Greek Ship—Angel Food, by Shut Out.
Breeder, Crown Crest Farm. 1958 10 3 4 0 $7,910
Owner, E. A. Dust. Trainer, L. Dilger. $7,500 1957 21 1 1 1 $1,635
Apr17-586G.P 1 1/16 1:44⅗ft 7½ 122 12½ 12 2½ 21¼ GilliganL1 8000 86 Dordi'sQu'n108 LittleArt116 OldL'gl'y 7
Mar29-583G.P 1 1/16 1:47 ft 2¼ 116 12 14 14 12½ Gil'ganL3 A5000 75 Rinflo 103 Saucy Miss 111 Borette 8
Mar25-589G.P 1 1/16 1:48⅖sl 2¼ •112* 12 17 112 112 RuaneJ8 c5000 68 SpicyTour109 BlameMame112 Penaer 10
Mar14-589G.P 1 1/16 1:44⅗ft 2½ •116 22 24 34 45 UsseryR7 6250 82 O'r-the-Top111 Games'n112 LowGross 10
Mar 3-584Hia 1 1-8 1:51⅗ft 4¾ 122 12½ 11½ 2½ 21½ UsseryR12 6000 75 Rico Jo 109 Cartagena 112 Poison 12
Feb25-587Hia 1 1-8 1:52⅕ft 33 116 13 21 37 49 UsseryR1 8000 65 Pongfree 114 Amerlea 108 Outrank 12
Feb10-589Hia 6 f 1:11⅕ft 34 113 89½ 813 911 811 LaPl'ceD3 15000 78 PageS'n109 Wh'l'gB'lie115 S'ge o.Al'f 9
Jan15-585TrP 1 1/16 1:45⅘ft 5 109* 13 14 13 17 Mor'nRJ8 c4000 81 PatriciaHall 112 JetBug119 ViaApp'n 12
Jan 8-583TrP 1 1/16 1:47 gd 4 107* 1½ 1h 1h 21¼ MoranRJ9 3500 74 JetBug116 Rose o'Sh'n111 MedoraL'ss 12
Jan 4-583TrP 1 1/16 1:47⅖ft 15 107* 11½ 12 12½ 2nk Mor'nRJ11 3500 73 JetBug112 S'ckcl'th114 Esprit deWh'l 11
April 13 GP 1-2 ft :51b

Mr. Rip 115 B g, 3, by Drawby—Miss Rippon, by Pilate.
Breeder, H. H. Mundy & E. M. Carr. 1958 9 2 2 2 $4,850
Owner, H. C. Vandervoort & L. B. Tripp. Trainer, T. G. May. $7,500 1957 1 M 0 1 $200
Apr30-585Spt 6 f 1:12⅖ft 9½ 112 53 31 31 33½ Ferr'oloA6 Alw 95 Disc'd't112 S'tinP'ras'l 112 M'reT'ble 9
Apr24-587Spt 6 f 1:16⅗hy 7½ 115 45 33 44 44½ Fer'uoloA3 Alw 73 Mang'm112 SatinP'ras'll 112 Disc'd'nt 6
Mar29-585O.P 6 f 1:13 m 9 111 34½ 34 26 310 HansmanL7 Alw 75 Bullin 122 Total Oscar 110 Count B. 8
Mar21-585O.P 6 f 1:11⅖ft 12 113 76¾ 33½ 2½ 1nk Hans'nL2 7500 93 Daddy'sDoe117 LordHigh114 Cassop's 10
Mar 4-587F.G 6 f 1:12⅕ft 14 112 59 610 56 47 KnappEJ2 7000 85 Anointeth114 Nagol 116 DarkNugget 7
Feb25-585F.G 1 1/16 1:48 gd 2½ •116 53 21½ 24 49 PoparaA7 c5000 70 Nagol 116 Montparnasse111 TipSneet 9
Feb18-581F.G 6 f 1:13⅖ft 2-3 •120 53¾ 31½ 12 14½ Pop'aA2 M5000 86 Sou'nPine115 Ca'nFire120 Pearl'sLady 12
Jan30-581F.G 6 f 1:14⅘gd 9-5 •120 64 63 33 2¾ P'p'aA12 M5000 78 Ill'min'te120 Mi'tyB'l 120 V'tageWine 12
Jan16-581F.G 6 f 1:12⅘ft 4¼ 120 76¾ 45½ 33½ 22½ Pop'raA5 M5000 86 Salverton120 Sherryt'n120 F'ncyFly'g 12
Dec20-573F.G 6 f 1:14⅖ft 23 120 64¼ 56 34 34 PoparaA4 5000 77 LittleHunk117 L'ngS'ng117 HighDune 12
May 5 Spt 1-2 sl :53b Apr 28 Spt 3-8 sl :37⅘h April 23 Spt 3-8 hy :38h

ASCOT Park
Daily thru MAY 24
POST TIME 2 P.M.
Daily Double Closes 1:50 P.M.
Greyhound bus Direct to Track.
RT. 8, CLEVELAND-AKRON HWY.
Only 5 Min. from Ohio Turnpike, Exit #12
HOME OF THE ASCOT GOLD CUP
PETER O'DONNELL, Gen. Manager HORACE ADAMS, President

6th Spt

1 MILE. (Bay Boy, May 2, 1958—1:38⅗—3—113.) Purse $3,100. 4-year-olds and upward. Claiming. Weight, 120 lbs. Non-winners of two races since April 18 allowed 3 lbs.; one race, 5 lbs.; one race since March 15, 8 lbs. Claiming price, $5,000.

Chart Book Index No.	Horse.	Date.	Track Rec.	Wt.	Today's Wt.	Chart Book Index No.	Horse.	Date.	Track Rec.	Wt.	Today's Wt.
47520¹	Boul Mich	Aug57	Was 1:40⅘	120	117	47095³	Auctioneer	Aug57	Cen 1:38⅕	111	112
47641³	Ali O-K				112	46152⁴	Equipat	Jun57	Was 1:40	110	107
46638¹	Galcir				117	47641	Morale				112
47094	Niral	Aug57	Was 1:39⅕	115	112	47521	*Buddy Poppers	May57	Del 1:40	114	107

Boul Mich

117 Ro. g, 4, by First Fiddle—Hindu Spy, by Discovery.
Breeder. Mereworth Farm. 1958 10 2 1 1 $5,090
Owner, M & J Stable. Trainer, J. L. Clarke. $5.000 1957 15 1 3 0 $4.605

May 1-586Spt	6½ f	1:18⅗ft	2½	▲117	46½	44½	31	1h	WardPA4	o3500	92	ShrewdTip112	B'uClerc112	B'st'rB'rd	7
Apr25-586Spt	6 f	1:15 sl	6½	117	35½	37	35	22	WardPA3	4500	84	Inahmoud117	BlueCol'nl 112	Hightone	7
Apr 9-588G.P	1 1-16	1:44⅕ft	41	122	54	912	915	913	CookWM11	5000	76	Galcir 119	Play Pilot 122	Idehi	11
Apr 1-585G.P	6 f	1:11⅗gd	19	118	912	712	58½	58	Har'tzW10	5000	79	DixieDoge115	Fauchelevent122	Idehi	12
Mar28-586G.P	6 f	1:12⅖ft	5¼	116	54½	45½	32	1nk	Har'tzW7	c3500	83	BlueVet111	Sold'rSon119	SilverRobby	12
Mar12-589G.P	1 1-16	1:45⅖ft	14	116	32½	66½	69	715	Sc'l'ckO11	5000	68	PlaceK'k111	Mod'tM'ge111	LazyB'g'n	11
Feb24-585Hia	1 3-16	1:58⅗ft	35	116	54½	53½	44½	46½	Scurl'ckO7	5000	80	Pronto113	GoldenHue118	RobRoyII.	11
Feb 7-588Hia	1 1-8	1:51⅘sy	20	112	54	58	57½	58	Scurl'ckO9	5000	68	B'lyBrier116	Devilm'nt116	Romanoale	11
Jan16-585TrP	1 1-16	1:45⅕ft	7-5e	▲116	23	1h	2h	32	Scurl'ckO8	4000	82	JuniorC.117	QuickDecision 112	Bull X.	12
Jan 3-585TrP	6 f	1:11⅗sy	7¼	115	117¾	97¾	89	98¼	DodsonD8	5000	79	TenO'Cl'ck112	St.Pancras115	R'lR'gh	12

April 30 Haw 1-2 ft :49⅘b April 8 GP 3-8 ft :36h March 22 GP 1-2 sy :50⅕b

*Ali O-K

112 B. h, 5, by All Pacha II.—Freda Allan, by Portlaw.
Breeder Mrs P Ryan (Ireland). 1958 4 0 1 1 $940
Owner, E. Denemark, Jr. Trainer, G. Alexandra. $5.000 1957 9 3 0 2 $6.760

May 2-586Spt	6 f	1:11⅘ft	1e	▲112	67¼	45	45½	34½	LeJeuneS9	5000	97	Pan120	GranFino112	Don'tSpank	9
Apr26-586Spt	6 f	1:13⅖gd	4½e	109	64½	55	34	21¼	LeJeuneS2	5500	93	NobleImp112	RipRoad112	Blanchard	8
Mar22-588O.P	1-70	1:40⅗ft	5¾	111	87	912	916	915	CraigH9	5500	82	Kn'bv'wKid117	G'm'sB'by114	L.a.Only	11
Mar19-586O.P	6 f	1:12 ft	7¼	116	96¼	64½	64	64	CraigH9	5000	86	J'geRayK.119	B'booM'r'y116	Teamie	9
Dec10-575Pim	1 1-16	1:48⅘sm	18	112*	1113	43½	22	33	SmitnJT4	5000	63	BalHarbour 117	Flowing117	Ricooee	12
Nov16-574Pim	tc 1	1:47⅖sf	9-5e	▲121	42	53	57½	68¼	ShukN4	A4500	40	Adarose121	DonaMark110	Dor'n'sPlay	11
Oct14-575Spt	6½ f	1:18⅘ft	4	120	67½	65	33	1no	BurrC3	5500	91	GingerC. 109	NobleImp 120	Lodi	6
Oct 8-575Haw	6½ f	1:18⅘ft	2¼	▲115	52¾	54¾	53	1nk	GilliganL2	5000	86	NobleImp119	TakeItEasy103	Fl'tArgo	10
Oct 3-573Haw	6 f	1:12⅗ft	2e	▲114	52¾	32	2½	1¾	Hans'nL4	4500	85	CosmicHero118	DonMelody116	Sab'rin	10
Sep24-579Haw	tc7 f	1:25⅗sf	3½	114	52¾	21½	2½	31½	BurrC9	4500	86	LebanonLad118	Rov'gC'sar116	Sab'rin	9
Sep18-579Haw	1 1-16	1:46⅗ft	9¾	111	2h	2h	4nk	55¾	BurrC5	5000	73	Lepafort114	Bhawan114	MarkedGame	11

May 1 Haw 1-2 ft :51b April 21 Spt 3-4 gd 1:19⅗b April 17 Spt 1-2 ft :51⅖b

Galcir *

117 Ch. g, 7, by Galway—Witch's Circle, by Sun Circle.
Breeder Dr L. H. Kraskin. 1958 12 2 2 3 $6,175
Owner, Ramar Stable. Trainer, G. Stutts. $5.000 1957 30 7 4 3 $10.285

Apr22-588G.P	1 1-16	1:47⅗sy	3¾	120	1h	15	14	14	Choq'tteJ1	5000	72	Cobber112	StoutFellow113	YourShine	8
Apr14-588G.P	1 1-16	1:44⅗ft	5¾	117	3½	1h	3½	32¼	RogersC3	A5000	85	Ratheram120	P'la'sTex114	Min'teP'de	10
Apr 9-588G.P	1 1-16	1:44⅕ft	16	119	1h	11½	13	13½	Choq'tteJ1	5000	89	Play Pilot 122	Idehi 115	Big Comber	11
Mar13-588G.P	1 1-8	1:55⅕sl	5½	116	1h	11½	3½	52½	Lay'nJR2	c3500	55	Jubitz 116	Cue Passe 111	Sike	12
Mar 6-584G.P	1 1-4	2:05 ft	6½	115	32½	1h	1h	2h	LaytonJR2	3000	74	WagJag115	Pas deD'x115	DannyB'yII.	12
Feb26-581Hia	1 3-16	1:58⅕ft	15	118	53	713	717	918	LaytonJR9	3500	71	Mi'tyBout117	Alp'eW'te124	Fr'chO'let	10
Feb17-581Hia	1 1-8	1:52⅗ft	4¼	113*	2½	21½	2h	33	PeakeWA4	3500	69	MyFriend118	RushPrince118	Pr'cen'm	12
Feb 5-581Hia	1 3-16	1:58⅖ft	4¾	120	32	42½	52¼	57½	Lay'nJR11	3500	80	BullX.117	HastyFlight112	Jill'nBarels	12
Jan30-581Hia	1 3-16	1:58⅕ft	7¼	116	14	12	1½	2½	LaytonJR5	3500	88	Ranchero II. 114	Topeka 114	Receipt	10
Jan18-581Hia	1 3-16	1:59 ft	8¾	120	56	47	54¾	35¼	LaytonJR5	3500	80	ByFar 120	Flotilla 120	Heutel	12
Jan11-583TrP	1 1-16	1:44⅖ft	51	117	78½	56½	46	47¼	LaytonJR3	3750	81	Receipt119	LebanonLad117	BillyBrier	9
Jan 1-588TrP	1 1-16	1:44⅘ft	65	120	32½	67½	911	911	L'yt'nJR2	o3500	75	KingMighty114	BlackList111	Election	10

May 4 Spt 1-2 m :50⅗h April 7 GP 3-4 ft 1:15⅗h April 2 GP 5-8 ft 1:04b

Niral

112 B. g, 6, by Nirgal—Valdina Spirea, by Canon Law.
Breeder J W Galbreath 1958 4 0 0 0 (—)
Owner, M. Whitebook. Trainer, M. Whitebook. $5.000 1957 18 2 1 0 $4,940

Apr26-586Spt	6 f	1:13⅖gd	31	112	88½	88½	89¼	55	Rich's'nL8	6000	89	Noble Imp 112	Ali O-K 109	Rip Road	8
Mar22-588O.P	1-70	1:40⅗ft	38	114	33	67½	712	79¼	SellersJ3	6000	88	Kn'bv'wKid117	G'm'sB'by114	L.a.Only	11
Mar. 3-586O.P	1-70	1:41⅕ft	33	110	613	617	619	619	Mund'fR5	12000	75	Teri 106	Validon 112	JohnnyC.	6
Feb24-587O.P	6 f	1:11⅕ft	54	113	815	818	815	817	Ch'bersW3	7500	77	H'ppyUnion116	TurnDown112	Errlana	8
Oct19-575Spt	6½ f	1:26 ny	25	113	711	713	511	56	F'sel'nJ2	A5000	49	Bl'nch'rd115	Ch'mpS'rt'r115	RobotII.	7
Oct10-579Haw	1 1-16	1:46⅕ft	42	115	49½	69	912	810	Mund'rfR2	6500	71	Volition117	L'st a.Only111	EddieRead	10
Sep27-578Haw	1 1-16	1:45⅘ft	22	114	58	714	712	78½	Mund'fR2	6500o	74	BlueDag'r112	Spontan's117	Mr.BobW.	8
Sep18-579Haw	1 1-16	1:46⅗ft	7e	114	64	86¼	63½	66¾	Skor'kiA6	c5000	72	Lepafort114	Bhawan114	MarkedGame	11
Sep13-578Haw	1 1-16	1:47⅗sl	10	116	31½	43½	79	77¾	CraigH1	o5500	66	Fuente114	M'rkedG'me113	Aggravat'r	8
Sep 5-578Haw	1 1-16	1:45 ft	11	113	54	410	55¾	45¼	LeJ'neS3	5000o	82	T.Gibson118	Mark'dGame113	SandyM.	9
Aug27-578Was	1	1:36⅕ft	54	115	95½	1014	1012	1015	Skor'skiA2	7000	71	Ro'nStripe119	Lepaf't115	Last a'dO'y	10
Aug 5-578Was	1	1:37⅗gd	12	119	65½	911	912	89½	BurrC7	6000	69	D'bleBog'y113	Int'ncion111	Mod'lJeep	9

March 16 OP 5-8 ft 1:02⅕h

Auctioneer X

112 B. g, 4, by Blue Gay—D. K. Dor, by Isolater.
Breeder R. Danner 1958 7 0 1 2 $1,190
Owner, R. Danner. Trainer, W. J. Danner. $5.000 1957 26 5 5 3 $9.110

Apr26-587Spt	1 1-16	1:47⅘gd	2¾	112	63½	55	53	32¾	SellersJ4	5000	83	Last a'dO'y112	PostM't'n112	Mr.Hash	8
Apr23-585Spt	6 f	1:15⅗m	6½	112	66¾	66¾	41¼	2½	SellersJ5	5000	82	H'rm'nita111	Cl'sicR'd115	B'sterR'ket	7
Mar29-588O.P	1-70	1:44⅕m	6	116	1220	1119	1121	1121	CurryE10	5500	58	Ch'eD'ble111	G'm'sB'by119	L't a.Only	12
Mar22-588O.P	1-70	1:40⅗ft	16	114	1111	77½	56½	54¼	Wil'sWB11	6000	93	Kn'bv'wKid117	G'm'sB'by114	L.a.Only	11
Mar14-586O.P	6 f	1:16 hy	14	113	99¼	811	43	3½	W'msWB5	4500	69	Classic Red 114	My Pa Pa 110	Wileu	11
Mar 8-588O.P	1 1-16	1:47⅕m	17	110	511	713	815	817	HartD6	6000	60	Sla'min'h'p113	Bro'rG.116	Kn'v'wKid	8
Mar 4-585O.P	6 f	1:10⅗ft	28	113	812	814	811	87¼	HartD2	6000	90	Dr.JoeKay122	Brot'rG.113	Kn'viewKid	8
Nov 8-577Spt	1	1:48⅗m	13	111	79¾	64¼	66½	67	Hern'dezG5	Alw	44	Sp'dR'ser117	M'gicCity107	Hadar'w'd	8
Nov 1-578Spt	1	1:47⅗sl	2	▲120	88¾	79	512	56	F'selmanJ3	7500	50	MistyRed109	BakerStreet117	GoldKey	8

November 1, 1957—Daily Racing Form Time, 1:46⅘.

Oct25-576Spt	6 f	1:17⅘ny	21	▲120	815	89¾	36	2nk	MeauxC6	6500	73	Riz112	Mearsan111	Don'tSpank	8

April 29 Spt 5-8 gd 1:04⅗h

Equipat *

107 B m, 5, by Equistone—Our Patty, by Brown Bud.
Breeder J E Hughes 1958 10 0 1 4 $2,600
Owner, T. Boudrie. Trainer, T. Boudrie. $5.000 1957 17 0 1 0 $1.300

Apr16-588G.P	1 1-16	1:45⅖gd	11	111	813	68	56½	49¾	RoserG8	5000	73	C'ldBeS'd116	PlayPilot120	YourShine	12
Apr 8-589G.P	1 1-16	1:45 ft	7	115	56	35	33½	33½	RoserG6	5000	81	Y'rShine115	Y'keeB'le122	R'sem'reG'r	7
Mar28-588G.P	1 1-16	1:45⅗ft	13	111	813	69½	56	62¾	CookLC3	5000	79	MissJ.B.115	Rath'ram115	BlueWoman	10
Mar20-588G.P	1 1-16	1:45 ft	3¾	110	109¾	67½	35	48	Gillig'nL3	5000	77	SharpNote108	C'ldBeS'd115	MyrtisL.	12
Mar 4-584Hia	1 1-8	1:50⅘ft	8¾	113	822	412	35½	22¾	UsseryR5	5000	78	Y'keeB'kle122	BlueWoman116	AtWill	8
Feb26-583Hia	1 1-8	1:51⅗ft	4¾	113	713	59½	55¼	33¼	UsseryR7	5000	74	Super Lady 119	Anthea 111	At Will	7
Feb19-584Hia	1 1-8	1:50⅘ft	4	114	813	45½	34	36	UsseryR7	5000	75	Y'keeB'kle119	Hi'nGold122	MissCat'by	8
Feb 8-583Hia	1 3-16	2:02 sl	16	114	68½	66	32	34¼	UsseryR7	5000	66	GayR'per114	Hid'nGold114	St'larB'ty	7
Jan22-584Hia	1 1-8	1:52⅘m	9¼e	112	1119	1016	1020	1019	Sor'inoM5	6000	52	Iv'yNut114	M'd'layM's114	Br'lyW'v'g	11
Jan 4-586TrP	1 1-16	1:44⅕ft	70	106*	53¾	56½	69	68¾	PeakeWA7	6500	80	Y'nkeeB'ckle111	Iv'ryN't111	R'm'nd'le	8
Dec19-578TrP	1 1-16	1:43⅕ft	15	108*	43½	32½	45½	57¾	PeakeWA2	6500	86	Trius 106	Voyante 116	Cobber	8
Dec11-575TrP	6 f	1:10⅗ft	165	107*	815	812	715	67½	PeakeWA7	6500	85	Mt.Bril'nt112	Busher'sBeam112	Bingo	10

May 2 Haw 5-8 ft 1:03⅖b April 7 GP 1-2 ft :49⅘b March 19 GP 3-8 ft :36b

Morale X

112 B. c, 4, by Wine List—Ethel Girl, by Sun Teddy.
Breeder. C. H. Mayne. 1958 7 0 0 0 $300
Owner, M. Freed. Trainer, E Kalensky. $5.000 1957 9 0 2 0 $825

May 2-586Spt	6 f	1:11⅘ft	36	112	78¾	78¼	68	68¼	JessopJD4	5000	94	Pan120	GranFino112	AliO-K	9
Apr23-582G.P	6½ f	1:20 hy	72	116	76¾	813	713	410	Carst'sW8	5000	65	RoyalP'se115	Bradl'y115	F'chelevent	12
Apr17-582G.P	6½ f	1:19 ft	4¼	115	45	65½	66¼	47¾	Rod'zE11	c3500	72	BlueSaber120	Belluno115	Ch'fPontiac	11
Mar15-582G.P	6 f	1:11⅕ft	36	113	1218	1218	1218	911	Rod'uezE1	5000	78	Turkson 108	Mr. Seymo 113	Yusuf	12
Feb28-589Hia	1 1-8	1:51⅗ft	99	118	32½	88¼	810	812	Gon'zMN1	6500	66	Volition 116	Capeaoor 121	Voyante	8
Feb 7-582Hia	6 f	1:12 sy	46	118	912	814	712	67	Rod'ezE10	5000	78	Sonabusher118	QuizMar116	Wisemar	10
Jan14-583TrP	6 f	1:10⅘ft	65	116	1112	1113	1114	118¾	Rod'ezE11	5000	82	ShowBridge113	Turkson116	R'lRough	11
Dec 6-574TrP	6 f	1:11⅘ft	6¼	117	42¼	2½	22	22	RotzJL5	3500	84	Rico'tBoy117	RisqueS'g110	FirmRuler	9
Oct18-577Det	6 f	1:13⅗m	19	113	716	721	723	723	RotzJL5	5250	57	Preci'sPet109	Fi'ryJim116	St'rmCloud	7
Oct10-576Det	6 f	1:11⅕ft	36	112	612	616	620	615	RotzJL6	5750	77	D'eV'eT'e115	J'freyJ.S.117	Admir'lV'n	6
Sep 9-576Det	6 f	1:10⅘ft	39	112	817	817	818	816	RotzJL1	6000	78	F'stRef's'l 113	Warless110	Br'nieLady	8

April 5 TrP 3-4 ft 1:16h April 1 TrP 3-8 gd :38b March 28 TrP 5-8 ft 1:01⅗h

Buddy Poppers *

107 B. c, 4, by Colony Boy—Fenny Poppers, by Fenelon.
Breeder A. V Campbell III. 1958 7 1 0 2 $3.875
Owner, Mrs. N. J. Moran. Trainer, N. J. Moran. $5.000 1957 26 3 2 1 $10.750

May 1-587Spt	6 f	1:12 ft	24	110	710	710	710	77	LeJ'neS7	7000o	94	Dr.JoeKay117	Dr.Josh112	Inahmoud	8
Apr19-583G.P	6½ f	1:17⅘ft	10	122	97¼	1212	1215	1111	ZehrF11	5000	75	Riz 112	Idehi 117	Wing Again	12
Apr12-584G.P	6½ f	1:17 ft	5¼	118	911	1015	920	919	ZehrF8	5000	71	Lynette 117	Riz 110	Foxie Chance	10
Feb24-584Hia	6 f	1:11⅖ft	15	118	31½	31½	1h	11¼	W'dh'eH12	7500	88	C'nR's'r118	C'l'nelArt118	M'nUpStairs	12
Feb15-584Hia	1 3-16	1:59⅗sy	11	118	2½	2h	56½	614	BrooksS9	7500	68	Powder Cap 121	Forky 118	Harbash	9
Feb 7-589Hia	1 1-8	1:51⅕sy	10	113*	58½	37	47½	37	Mor'nRJ11	6500	72	NobleDr'ke113	Devastat'n124	Galarch	12
Feb 1-582Hia	1 1-8	1:50 ft	32	109*	2½	2½	23	35¾	MoranRJ8	7000	79	CountryB'mkin114	Pursuer119	Bradley	9
Dec23-575TrP	6 f	1:12⅕sy	15	110*	76	65	711	65¾	MoranRJ7	6500	78	SevenO'H'ts115	H'lfNels'n115	B'lyr'sh	10
Dec17-576TrP	6 f	1:10⅖ft	21	114*	53½	44	45	55¼	MoranRJ6	7500	88	Q'staPrima111	LuckyMe110	SillyLilly	8
Dec12-578TrP	1 1-16	1:44 ft	5½	110*	21	44	814	918	MoranRJ7	6500	72	Spiel 107	Mr. Dynamic 111	Election	11
Dec 7-575TrP	6 f	1:11 ft	19	109*	44	33	44	63	MoranRJ8	Alw	87	SecretStory111	JetMarine117	Infidel	8

April 8 Hia 5-8 ft 1:01⅕h

7th Spt

1 MILE. (Bay Boy, May 2, 1958—1:38⅗—3—113.) Spur On Purse. Purse $4,500. 4-year-olds and upward. Allowances. Non-winners of $2,280 twice other than optional, starter or claiming since March 15 or $5,000 since September 1. Weight, 120 lbs. Non-winners of $2,605 since March 15 allowed 3 lbs.; $2,275, 5 lbs.; $1,625, 8 lbs. (optional, starter and claiming races not considered).

Chart Book Index No.	Horse.	Date.	Track Rec.	Wt.	Today's Wt.	Chart Book Index No.	Horse.	Date.	Track Rec.	Wt.	Today's Wt
46780¹	*Rose's Gem	Sep57	Det 1:37⅘	115	115	47300¹	My Dust	Jly57	Was 1:37	118	120
47401	*Olympia Blend	Jly57	Tdn 1:38⅕	114	107	47300	Some Classic	Aug57	Was 1:37⅗	117	112
47300	Jims Whim	May57	Was 1:40⅕sl	116	112	47401²	Royal Dasher				112
47401	King Bebe	Jly57	Tdn 1:38	126	112						

Rose's Gem

115 B. g, 4, by Royal Gem II.—Rose Bed, by Halcyon.
Breeder M. H VanBerg. 1958 2 1 0 1 $3,570
Owner, M. H. VanBerg. Trainer, M. H. VanBerg. 1957 15 5 3 2 $17.395

Apr23-586Spt	6 f	1:15 m	9-5	▲113	21	1h	12	13	F'selmanJ6	Alw	86	Goldnose112	PrinceGala115	ShootMan	7
Mar24-586O.P	6 f	1:12⅖sl	13	119	2h	24	36	38½	SellersJ4	Alw	79	Lori-El 117	Cam'lback119	PrinceGala	7
Oct26-576Spt	6 f	1:17 m	2¼	115	12	13	15	16	Fiesel'nJ4	HcpO	77	Herm'nita112	N'wShift112	L'dyLaRue	7
Oct18-577Spt	6 f	1:16 hy	2½	117	2h	2½	2½	2nk	†MundorfR8	Alw	82	F't'reD'ble112	H'rm'nita109	N'wShift	8

†Placed first through disqualification.

Oct14-576Spt	6 f	1:12⅕ft	7	115	31½	21	32	34½	Fieselm'nJ8	Alw	96	TurnDown115	BettyLinn117	Razor	8
Sep28-575Det	1	1:37⅗ft	4¼	115	25	11	1h	2½	VieraH2	o10000	93	Inv'lid'te116	O'tf'ld'r115	Bl'kH'mb'rg	6
Sep21 574Det	6 f	1:13⅗m	2½	118	2h	2h	11	2nk	Fer'loA5	o10000	80	TotalT'fic116	BigSw'p115	J'nnie'sPal	7
Aug24-575Det	6 f	1:13⅖sy	4¼	113	23	11½	14	14	Fies'nJ4	10000o	81	Kintia110	KnowAll 115	Jeannie'sPal	6
Aug17-576Det	6 f	1:09⅗ft	17	115	65	33½	47	67¾	Fer'oloA1	AlwS	92	WarTr'ble112	ShanPac112	RedRythm	6
Aug 3-577H.P	6 f	1:13 sy	18	108	2h	2h	23	48½	CraigH3	Alw	82	WarTr'ble110	R'kPilot121	MyPref'nce	7

May 2 Spt 7-8 ft 1:29hg April 26 Spt 1-2 sl :50⅖b March 22 OP 1-2 ft :47⅗h

Olympia Blend

107 B. g, 5, by Olympia—Fairy Blend, by Blenheim II.
Breeder Dr & Mrs. R. S. West. 1958 7 0 2 2 $2,425
Owner J. Davidson. Trainer, J McFarlan. 1957 30 9 6 4 $25.559

Apr30-586Spt	6½ f	1:18⅕ft	2¼	▲115	42	61¾	77¼	88	WardPA6	Alw	86	R'y'lJest'r120	R'y'lDash'r115	Mar'ned	9
Apr19-586G.P	6 f	1:10⅖ft	2¾	120	55	45½	23	21½	HartackW2	Alw	91	Gunrod 117	Jetty 114	Gunman	8
Apr15-588G.P	6 f	1:11 sy	3¾	122	67	45½	25	26	RotzJL3	Alw	84	Jetty 113	Tyus 113	Betty Linn	8
Feb12-588Hia	6 f	1:10⅕ft	4¾	116*	75¼	67	67½	55¾	Robic'xH5	Alw	88	GeneralRiley114	ChitCh't112	DoubleX.	12
Jan30-587Hia	tc5½ f	1:08⅕fm	7¼	120	94	77¼	78½	41½	†GrantH2	Alw	83	EverBest 114	M'sErlen 118	GoldenOne	12

†Dead heat.

Jan15-587TrP	6 f	1:09⅘ft	3-2	▲118*	76¾	54½	52½	31½	Robic'xH3	Alw	94	Jutland111	Ch'rlie'sS'g110	C'l'stinoR.	8
Jan10-587TrP	6 f	1:10⅕ft	7	115*	23	21½	33	33¾	Robic'xH4	Alw	90	Saremm 114	Missile 122	PineEcho	8
Dec25-576TrP	6 f	1:09⅖ft	2¾	116*	73¼	74¼	66½	46	Robich'xH2	Alw	92	Kingmaker118	H'pBand118	OldSeaD'g	10
Dec16-576TrP	6 f	1:10⅕ft	9-5	▲115*	41	3½	12½	12½	Robich'xH2	Alw	94	OldSeaD'g116	C'l'tinoR.110	Tr'picK'g	9
Dec 7-578TrP	6 f	1:10⅖ft	1-2	▲107*	21½	21	1h	1½	Robich'xH3	Alw	93	Singer119	Tr'picKing112	AlibhaiL'shes	9
Nov29-577TrP	6 f	1:09⅗ft	1	▲107*	13	14	15	15	Robic'xH5	Alw	97	Aggravat'r107	TropicK'g112	R'y'lBriar	7
Nov 8-577C.D	6 f	1:12⅖m	2¾	118	42½	57	55	510	ErbD1	Alw	76	Aurecolt116	RomeosHeart118	ParisAll	8

April 6 GP 3-4 ft 1:15b March 28 GP 3-8 gd :36b March 17 GP 5-8 ft 1:01h

Jims Whim X

112 Ch. h, 6, by Admiral—Whirlpool, by Menow.
Breeder. Mr & Mrs. L B. Combs 1958 9 0 0 0 (—)
Owner, E. V. Laindache. Trainer, J. Oxley. 1957 9 2 2 2 $8.110

Apr29-587Spt	1	1:39⅗ft	20	112	13	3nk	67	68	BrightRJ4	Alw	88	MyDust 115	ShootMan 115	Camelback	7
Apr19-586Spt	6 f	1:13⅖ft	51	112	56½	63¾	76	54¾	Ferr'uoloA8	Alw	89	BigC'upon115	Twili'tRun110	Ad'alVan	8
Mar25-586O.P	6 f	1:12⅕gd	59	119	2½	33½	56	67¼	PrestonJ2	Alw	82	HappyUnion122	MyDust122	ColonelEd	9
Mar19-588C.P	1-70	1:41⅕ft	35	116	12	35	813	814	PrestonJ2	Alw	80	NonnieJo113	SilverState113	Attempt	8
Mar 8-587F.G	6 f	1:12⅕sy	27	112	53¼	57½	711	815	KnappEJ1	Alw	77	GrantH.110	Pete'sFolly121	M'mboM'n	10
Feb27-588F.G	6 f	1:12 ft	20	112	33	33½	56	711	Comb'stJ7	Alw	82	MamboMan112	FullFli't114	P'rthenon	8
Feb19-588F.G	6 f	1:11⅖ft	19	115	611	711	710	718	Br'ssardR6	Alw	78	Pete's Folly 118	Beauguerre 120	Deck	7
Feb14-587F.G	6 f	1:11⅗m	22	107*	44	55	612	714	NonoR8	Alw	82	Gunrod112	MamboMan114	Pete'sFolly	8
Feb 8-587F.G.	6 f	1:11⅗ft	14	107*	34	57	78¾	713	NonoR8	Alw	82	DixieD'dl'y113	Gunrod112	RomanKing	8
May15-577Was	1	1:38⅗sl	4	116	2h	2½	34	38	BairdRL4	Alw	66	High King 113	Lark Sun 113	Bozi	6
May 8-577Spt	1 1-16	1:46⅘ft	2¼	▲117	2½	44	818	819	BairdRL3	Alw	72	HappyLad 115	Reclaim 112	Snoozie	8

May 5 Haw 3-8 hy :38⅗b May 3 Haw 1-2 gd :51⅖b

King Bebe X

112 B. g, 7, by Prince Sador—Bebeja, by Saladin.
Breeder. H. H. Rendleman. 1958 5 0 1 0 $550
Owner H H. Rendleman. Trainer E. A. Cole. 1957 25 5 6 3 $26.691

Apr30-586Spt	6½ f	1:18⅕ft	13	112	84¼	93½	87¼	66½	SellersJ8	Alw	87	R'y'lJest'r120	R'y'lDash'r115	Mar'ned	9
Apr25-587Spt	6½ f	1:20 sl	5¼	112	57½	48	410	513	HanleyJ5	Alw	72	R'm'nSpy112	Racetr'k'r120	Twili'tR'n	6
Apr 8-587G.P	6 f	1:10⅘ft	11	115	89¾	89¾	56½	42½	HanleyJ4	Alw	88	Fl'rid'n107	L'dyEll't112	MyPr'ference	9
Apr 2-587G.P	6 f	1:10⅕ft	28	113	510	510	69½	57	HanleyJ3	Alw	87	RadioRome116	Jetty113	RoyalJester	9
Mar22-587S.P	6 f	1:14⅖ft	2½	▲110	55¼	54½	3½	2nk	HanleyJ1	Alw	78	Tactical 112	BurmaCh'm114	TurboJet	9
Nov 8-577Spt	1	1:48⅗m	3¼	113	44½	86¾	79½	79	Fieselm'nJ6	Alw	42	Sp'dR'ser117	M'gicCity107	Hadar'w'd	8
Oct29-577Spt	1	1:48⅗hy	2-3	▲112	47	34½	34½	21	MeauxC5	Alw	50	Attempt112	K'nob'wKid115	Had'ward	7
Oct19-577Spt	1	1:48 hy	4-5	▲112	77½	71¾	3½	22	MeauxC9	Alw	52	P't ofOrd'r117	P'j'ne112	Anc'ntGreek	9
Oct11-577Haw	tc 1	1:37⅘fm	8-5	▲112	1h	1h	11½	32	GilliganL4	Alw	85	Midontrial 112	Validon112	GreyTower	8
Oct 5-577Haw	tc7 f	1:23⅗fm	7¾	115	56	57½	56½	45½	CookLC7	Alw	92	Sally Slipper 115	Sas 114	Revolt	8
Sep28-578F.P	1 1-16	1:42⅕ft	7¼	113	77¼	33½	22	3¾	MeauxC3	HcpS	106	Ezgo 112	Bernburgoo 117	Snoozie	10

April 24 Spt 3-8 hy :38⅘h April 7 GP 1-2 ft :49⅘b

Come to Beautiful modernized....

POST TIME
8:40
Dine at the
Air Conditioned
SILK 'n SULKY
ROOM
Daily
Double
Closes
8:30 p.m.

MAYWOOD PARK

HARNESS RACING NIGHTLY

NOW--Thru May 31st

Harness racing every weekday night *(no racing Sundays)* through May 31st. Pari-Mutuels, Daily Double, Stake Races. Finest horses competing on the Midwest's fastest track. Post time, 8:40 p. m. Admission $1.00 Grandstand, $1.50 Clubhouse, *tax included*. Easy to reach by car, bus or limousine.

NORTH AVENUE (1600 North) and RIVER ROAD (8600 West).
PLENTY PARKING TRACKSIDE. DAILY DOUBLE CLOSES 8:30 P. M.
FOR RESERVATIONS CALL MAnsfield 6 4816

PARI-MUTUELS

Faster Track + Finest Horses + Feature Race Nightly

My Dust 120
B. h, 5, by Papa Redbird—My Diane, by Pharamond II.
Breeder. F B. Wachs, Jr. 1958 4 2 1 0 $5,240
Owner, Mrs. S. Ippolito. Trainer, S. Ippolito. 1957 20 8 4 1 $21.010
Apr29-587Spt 1 1:39⅗ft 3¼ 115 33 2h 11½ 11½ Skor'skiA1 Alw 96 ShootM'n115 Camelb'k112 Cal'sCh'ice 7
Apr19-587Spt 6½ f 1:19 ft 6¼ 113 67½ 54½ 43 54¼ Sk'skiA10 HcpO 86 Sil'rState112 Arracado115 H'pyUnion 10
Mar25-586O.P 6 f 1:12⅕gd 2¾ 122 89¼ 68½ 24 23½ Skor'skiA6 Alw 85 H'pyUnion122 ColonelEd119 Invalid'te 9
Mar19-587O.P 6 f 1:11⅗ft 7½ 116 54¼ 45 43½ 1h Skor'skiA3 Alw 92 MamaLene109 PrinceGala116 Akboy 10
Oct11-576Haw 6 f 1:11⅖ft 3¼ 121 75¼ 41¾ 12 12 Skor'kiA3 07500 91 HowdyMan 113 Warless 112 StevenS. 9
Oct 3-579Haw tc 7 f 1:25⅕ft 8-5 *119 87¼ 46½ 32 11½ Skor'kiA4 75000 90 LazyBogan111 Sticks117 Rom'nStripe 9
Sep27-579Haw tc 7 f 1:24⅘fm 2½ *121 51¼ 3nk 1h 23 Skor'skiA3 8000 89 Teri112 SpanishTrail109 SugarDad 8
Sep16-579Haw tc7 f 1:24 fm 3 118 63¼ 41½ 11 1nk Skor'skiA3 7250 96 Teri 111 Sugar Dad 118 Ginger C. 8
Sep 7-579Haw tc 1 1:36⅗fm 8-5 *118 12 14 12 1¾ Skor'skiA6 6500 93 Tipoquill 110 Blue Dagger 114 Alessi 8
Aug24-579Was tc 1 1/16 1:46⅕st 2½ *117 13 13 12 11¼ Skor'skiA1 6250 79 BlueDagger120 Cobb'r117 Leban'nLad 9
Aug14-579Was tc1 1/16 1:45 fm 2½ *114 14 13 11 32 SkellyJ1 75000 83 BlackB'nty112½ Br'zingB'be111 Paula 7
April 26 Spt 5-8 sl 1:05⅕b April 14 Spt 5-8 ft 1:07b March 12 OP 5-8 sl 1:03⅖h

Some Classic 112
B. c, 4, by The Rhymer—Catchup, by Sun Meadow.
Breeder Country Life Farm. 1958 6 0 1 0 $600
Owner, V. D. Fein. Trainer, A. Cilio. 1957 22 5 2 3 $21.527
Apr29-587Spt 1 1:39⅗ft 7¼ 107* 79¾ 67¼ 56 54 NonoR7 Alw 92 MyDust 115 ShootMan 115 Camelback 7
Apr26-588Spt 1 1:39⅗gd 25 106 95¾ 75½ 67½ 67¾ CollierW6 HcpO 88 SirTribal 118 Arracado115 Silv'rState 9
Mar19-588O.P 1-70 1:41⅕ft 3¾ 116 611 68 46½ 57 WagnerD7 Alw 87 NonnieJo113 SilverState113 Attempt 8
Mar12-587O.P 1-70 1:45⅕sy 22 116 611 58½ 36½ 26 WagnerD4 Alw 68 Rockport 119 Validon 116 Swayalong 7
Mar 1-587O.P 6 f 1:09⅘ft 93 110 911 912 912 911 Wagn'rD9 HcpO 90 Manassas 119 Navarette 110 Lori-El 9
Feb24-586O.P 6 f 1:10⅘ft 50 118 89½ 714 714 712 WagnerD5 Alw 84 Styrunner 119 Rockport 113 Akboy 8
Sep27-577Haw tc 1 1:37⅕fm 18 116 811 88½ 711 65½ ErbD8 Alw 85 Ole Travis 112 Innishowen 112 Aysna 8
Sep21-578Haw 1 1/16 1:49⅗fm 19f 108 118¼ 117½ 1120 1119 Mund'fR9 HcpS 45 Clermont117 Ali'iLas's111 AllSheW'te 16
Sep 4-577Haw 1 1-8 1:51 ft 61 106 21½ 54½ 79 78¾ BolinH6 HcpO 82 Bryn113 LadySwords111 Combanee 7
Aug30-577Was 1 1:36⅗gd 8¾ 117 64 47 510 45½ GilliganL6 Alw 79 G'ld'nN't's120 Smil'yt'n120 Pr'ceKil'r 9
Aug24-577Was 6 f 1:11⅖gd 6 120 96¾ 98½ 68¼ 54½ H't'ckW7 A— 83 S'feM'ge122 On-t'e-R'dy118 Mt.O'v't 11
May 4 Spt 5-8 m 1:04⅗h May 3 Spt 3-8 sy :38b April 19 Spt 5-8 ft 1:02⅗h

Royal Dasher 112
B. g, 5, by Southern Pride—Alys Town, by Littletown.
Breeder. J. L. Allgeier 1958 7 1 2 0 $2,625
Owner, R. Fisher. Trainer, C. Nagle. 1957 12 2 3 1 $8.130
Apr30-586Spt 6½ f 1:18⅕ft 26 115 21½ 1h 1h 2h Ferr'oloA3 Alw 94 RoyalJest'r120 Mar'ned107 FullFlight 9
Apr26-588Spt 1 1:39⅗gd 53 112 5¾ 41½ 56½ 57¾ Fer'oloA8 HcpO 88 SirTribal 118 Arracado115 Silv'rState 9
Apr19-587Spt 6½ f 1:19 ft 30 110 35 96¾ 1013 1015 HanleyJ1 HcpO 75 Sil'rState112 Arracado115 H'pyUnion 10
Mar 8-587S.P 6 f 1:14⅕gd 4¾ 119 32½ 3nk 11½ 21 BolinH6 Alw 78 So103 LadyLaRue109 DarkEmbassy 8
Feb22-588S.P 6 f 1:12⅖ft 6 109 43 42 1½ 11¾ BolinH3 HcpO 88 ShootMan 115 SoleroJr. 113 Tyus 10
Feb 8-588S.P 6 f 1:15⅖sl 15f 111 32 33 63½ 51 Lat'uloT1 HcpO 72 ShootMan 110 Tyus 110 BigSteve 12
Jan25-588S.P 6 f 1:15⅖sl 6½ 110 99½ 912 916 916 Lta'uloT3 HcpO 57 FibreK'g112 HereK'tie104 D'ce-A-Jig 9
Jly 4-578Tdn 1 1/16 1:44 ft 12 116 1½ 2h 2½ 22¼ Lat'uloT3 HcpO 93 DruAway125 AceShow113 Filly o'Mine 9
Jun26-578Tdn 4 f :46 ft 6¼ 118 4 42½ 32 21 MeauxC4 Alw 114 Ad'lG'rge115 Au'nTiger115 WillM'rns 10
Jun19-578Tdn 6 f 1:13⅘hy 5 119 1h 21 23 37¾ MeauxC1 Alw 73 Sp'kFree113 Din'rWin'r113 So'eWils'n 7
May11-578Asc 6½ f 1:21⅗m 1 *123 43 21 21 21¾ Maf'leM2 HcpO 83 MatchPlay109 Coliseo113 Oly'iaBlend 7
Apr27-577Asc 7 f 1:27 ft 6-5 *120 1½ 13 12 13 MafaleM2 HcpO 87 Coliseo113 Bl'eAmb'r113 WarM'rsh'l 8

8th Spt

1 1-16 MILES. (Better Goods, Nov. 3, 1956—1:45—6—115.) Purse $3,000. 4-year-olds and upward. Claiming. Weight, 120 lbs. Non-winners of two races since April 18 allowed 3 lbs.; one race, 5 lbs.; one race since March 15, 8 lbs. Claiming price, $4,000.

Chart Book Index No.	Horse.	Date. Track Rec.	Wt.	Today's Wt.	Chart Book Index No.	Horse.	Date. Track Rec.	Wt.	Today's Wt.
465854	Nemesia	Dec57 TrP 1:45⅘	114	107	476441	Cheaten Bill	Aug57 Cen 1:44⅕	112	117
47403	Katy's Khal	Aug57 AC 1:44	110	117	472001	Fibre Glass	Mar58 OP 1:44⅕	116	117
47299	Equimore	Aug57 Det 1:47⅕	118	112	476433	Blue Ember	Feb57 SP 1:45⅗	114	112
476432	Break the Ice	Feb58 OP 1:48⅘sl	116	115					

Nemesia 107
B. m, 6, by Hunters Moon IV.—Sister Union, by Blenheim II.
Breeder C. T. Chenery 1958 11 1 2 2 $4,670
Owner, M. H. VanBerg. Trainer, M. H. VanBerg. $4.000 1957 30 5 5 3 $10.940
Apr21-585Spt 1 1:42⅘gd 3¼ 113 66 45½ 44½ 44½ BauerR7 c3000 75 St'rd'rity112 H'loRita116 RedPerf'me 10
Mar29-589G.P 1 1/16 1:45⅗ft 2¼ *109* 811 54½ 58 59½ Barn'tRL7 3500 72 Ros'eGr'r109 D'nyBoyII.122 Rudy'sV'y 11
Mar21-588G.P 1 1-4 2:03⅘ft 3½ *113* 66½ 23 23 22¼ Barn'tRL4 3500 78 MissJ.B.115 Sike113 RosemereGreer 11
Mar15-585G.P 1 1-8 1:51 ft 2¾ 108* 611 45 34 33½ Barn'tRL5 3500 75 Bingo 109 Miss J. B. 109 Jejen 9
Feb28-581Hia 1 3/16 1:57⅖ft 5¼ 109* 99½ 66¼ 49 412 Barn'tRL5 3500 81 OneThrow116 W'p a'dW'l 119 Rat'r'm 10
Feb18-581Hia 1 1-8 1:52⅕ft 16 122 913 55 54½ 2½ Trum'nJ10 3500 73 At Will 116 Chubo 111 Grouse 12
Feb10-581Hia 1 1-8 1:51⅖ft 13 111* 69¾ 35 21½ 1nk B'rn'tRL10 3500 78 Heligat 106 MissJ.B. 111 Pollycrome 12
Feb 4-581Hia 1 1-8 1:50 ft 29 110* 42½ 32 1h 3½ Barn'tRL1 3500 84 Atrust107 Heligat110 Bon-Ru-Mar 12
Jan21-581Hia 1 1-8 1:53 ft 28 116* 818 79½ 89½ 712 B'rn'tRL10 3500 58 Do Doit 121 Tanorsa 121 Grouse 11
Jan 6-588TrP 1 1/16 1:46⅗ft 27 107* 87½ 77 710 78 Barn'tRL7 3250 69 Ranchero II. 111 Junior C. 116 Atrust 12
May 4 Spt 3-4 m 1:19⅖b May 1 Spt 1-2 ft :49⅘h April 24 Spt 3-8 hy :41b

Katy's Khal 117
B. g, 6, by Khaled—Sweet Katherine, by Admiral Drake.
Breeder, R. C. Ellsworth. 1958 7 2 0 0 $3,615
Owner, Mr. & Mrs. W. C. Tompkins. Trainer, W. C. Tompkins. $4.000 1957 15 3 1 1 $5,850
Apr30-588Spt 1 1/16 1:45 ft 6½ 117 43½ 32 66½ 79¼ Rich'nL6 A3000 91 N'bleImp117 Br'th'rG.115 Ang'lBr'th 8
Apr19-588Spt 1 1:41⅘ft 9¼ 117 23 3½ 32 1no F'selmanJ6 3500 85 B'derBum117 Mr.DeLuxe109 Longone 10
Mar 2-5810A.C 1 1:37 gd 11 108 44½ 46½ 45½ 43¾ TohillC1 HcpO 93 StraightA. 115 Tare 118 Zodiakos 7
Feb23-589A.C 1-70 1:43⅗ft 3½ 107* 31½ 11 11½ 11 Ferg'nW7 25000 86 Mr.Pip115 Cool a.Easy114 MaryD'rlin 9
Feb 9-589A.C 1-70 1:47⅗sl 10 109* 53 66¾ 65 69 LongD2 Alw 57 TheSands111 Fly'gEarl 106 Rekindled 9
Jan26-589A.C 1-70 1:47⅗sy 18 114 43 47 65½ 627 LeonLM7 Alw 39 Rekindl'd113 Fly'gEarl 106 DonRich'd 8
Jan19-589A.C 6 f 1:10 ft 16 120 1010 1016 1011 98¼ LeonLM5 Alw 89 Fl'tDomingo111 BlueRaj'h115 Ordn'ce 12
Dec29-5710A.C 1-70 1:40⅘ft 6½ 116 64½ 66¾ 711 711 And'nAL7 HcpO 90 Tare 117 StraightA. 116 TheSands 7
Dec 8-579A.C 1 1:40⅕sl 7-5e*121 65 45 54½ 57¾ LeonLM7 HcpO 73 Mr.Minx108 Br'wnBam114 BuddyRich 8
Dec 1-5710A.C 1 1:37⅕ft 5¾ 117 42½ 23 21½ 11 LeonLM1 Alw 96 I'Aigle 113 JiggsJr. 108 Zodiakos 10
April 12 Spt 3-8 ft :38⅖b

Equimore ✻ 112
Ch. g, 8, by Carrier Pigeon—Hugmore, by Count Gallahad.
Breeder H. C. Ragan. 1958 5 0 1 0 $500
Owner, A. Fiantaco. Trainer, A. Fiantaco. $4.000 1957 25 4 2 3 $11,220
Apr29-586Spt 6½ f 1:20 ft 23 115 76 75¼ 75¼ 62¾ CaseyJ6 04500 82 D'styTiger115 Dr'mGirl113 Jean'sP'de 7
Apr26-587Spt 1 1/16 1:47⅘gd 15 113 32½ 77 811 812 CaseyJ2 5000 74 Last a'dO'y112 PostM't'n112 Auct'n'r 8
Mar 5-586O.P 1-70 1:42⅕gd 28 113 12 11½ 1½ 2nk DeverR6 4500 89 S'ndSh'rk116 Ky.R'nbow108 Hightone 10
Feb27-587O.P 6 f 1:13⅘sl 28 113 810 710 812 79¾ KaelinF9 4500 71 Exception110 J'n'sPride108 L'elQueen 9
Feb22-584O.P 6 f 1:11 ft 56 114 106½ 1011 107¾ 78 KaelinF7 5000 87 N'bleImp114 Broth'rG.122 MadRom'n 12
Nov11-579Spt 1 5/16 2:20⅗gd 23 111 62½ 826 Eased. UryR8 H5000 Peeler 112 SoleroJr. 117 Billtown 8
Nov 2-579Spt 1 5-8 3:00 sl 23 108 1½ 3nk 821 834 CraigH2 H5000 Clodh'per114 PhalaMan108 AngelB'th 8
Oct28-577Spt 1 7/16 2:35⅗hy 18 109 1h 12 613 617 CraigH8 H4000 27 SoleroJr.115 Clodh'pper113 BeauBl'ck 10
Oct21-577Spt 1 3-8 2:21⅕gd 40 112 11 2½ 53½ 89½ VieraH1 H4000 79 Beau Black 115 Clodhooper 113 Lee 12
Oct14-577Spt 1 1-8 1:52⅘ft 14 115 31½ 44½ 56½ 812 VieraH1 H4000 80 Whence 114 BeauBlack 115 T.Gibson 8
Sep25-576Det 1-70 1:43⅗gd 16 110 33½ 24 36 58¼ Van'orreD1 8000 80 BigSw'p117 WorldSer's114 Cal'sCh'ce 7

Break the Ice 115
Ch. g, 5, by Dogpatch—Ice Cube, by Sir Barton.
Breeder, E. B. Johnston. 1958 8 4 1 1 $5,735
Owner, F. & W. Haynes. Trainer, F. Haynes. $4.000 1957 21 2 4 2 $2.695
May 2-588Spt 1 1/16 1:45⅘ft 2½ *117 43½ 66½ 44¼ 2¾ Rich'd'nL5 4500 95 Mr.Hash114 BlueEmber114 Legate 7
Apr28-587Spt 1 1/16 1:47⅗gd 7 114 4¾ 42½ 55½ 46¼ Rich'nL1 H4000 81 Fl'm'gBlue114 WisePaul 112 Wartesia 9
Mar25-588O.P 1-70 1:44⅗gd 10 120 811 61¾ 12 13½ Rich'onL12 3750 77 FibreGlass117 Booteve112 WarTuck 12
Mar13-588O.P 1-70 1:47⅖hy 4½ 119 611 45½ 21½ 12 Rich's'nL4 2500 63 Butch'sDream114 Litigation116 Sito 10
Feb27-588O.P 1 1/16 1:48⅘sl 9 116 66¼ 44 3½ 1½ Rich'sonL4 2500 69 Rus'nFox116 J'n'sDem'n113 Whisk've 7
Jan18-588TuP 1 1:38 ft 12 115 65 51¼ 12 13½ Rich'sonL1 2500 92 Spookaloo120 Theretheygo112 BullB'g 10
Jan 8-589TuP 1 1:37⅖ft 14 107* 3½ 22 74½ 86¾ GallB8 c2000 98 Parla 115 Spookaloo 120 Head Tease 10
Jan 1-587TuP 1 1/16 1:45⅖ft 2¼ 108* 14 1h 22 34 GallB6 2000 83 Silverado 113 Parla 115 Maker This 6
Nov28-578Pho 1 1:38⅘ft 9-5 *115 22 23 48 46 BovineV6 2500 83 Knock Wood 115 Auster 115 U. Unity 6
Nov20-578Pho 1 1:39⅗ft 2¼ *120 23 22 23 21½ BovineV2 2500 83 Qu'kThr'st115 Silverado115 HighMorn 7
Nov16-579Pho 1 1:40⅕ft 5½ 117 43½ 54 42 31¾ FreyP4 2500 80 Willepass120 WindW'gs115 KnockW'd 7
Nov10-576Pho 6 f 1:12⅕ft 6¼ 119 69½ 613 59½ 58½ FreyP4 2500 81 Rhumba King 110 San Jac 119 Sorbet 6
April 14 Spt 1-2 ft :51b March 12 OP 5-8 sl 1:05⅖b

Cheaten Bill 117
B. g, 6, by Parson Brown—Little Cheeter, by Scat.
Breeder. J. E. Goddard. 1958 9 1 2 0 $3,255
Owner, Glen Murphy. Trainer, H. Murphy. $4.000 1957 12 1 2 1 $1.500
May 2-589Spt 1 1/16 1:46⅕ft 12 112 54½ 52 3½ 1nk CollierW10 3250 94 Fuente112 SirRupert112 Longone 10
Apr24-588Spt 1 1/16 1:55 hy 2½ *115 42½ 42½ 22 43 CollierW5 2500 47 Recl'm115 MissR'dy113 Sm'gsyW'gsy 10
Apr19-588Spt 1 1:41⅘ft 7¼ 112 33 61¾ 911 96½ CollierW3 3500 79 Katy'sKhal 117 B'rBum117 Mr.DeL'xe 10
Mar29-589O.P 1-70 1:46⅕m 5½ 114 915 45½ 24 22½ Wil'msSR7 3500 66 Foamy 115 Superscript 120 Etheridge 11
Mar22-584O.P 1 1/16 1:44⅕ft 9 113 118¼ 76 64 42 W'msSR1 3000 90 FibreGlass116 SirRupert116 Whence 12
Mar14-587O.P 1 1/16 1:51 hy 2½ *117 33 21 2½ 2h Wil'msSR1 2500 58 Fr'nchNightie120 Oc'nKing117 BeMan 10
Mar 5-585O.P 1 1-8 1:53 gd 5¼ 111 48½ 56½ 511 43¾ OsmentT6 3000 77 BlueW'f114 Sq'reWils'n114 Litig'tion 6
Mar 1-588O.P 1 1/16 1:44⅖ft 8 114 89½ 68½ 49 47 OsmentT1 3500 84 MarnerI'n110 SoonerState114 Agreed 9
Feb22-588O.P 1-70 1:43 ft 11 114 811 810 78½ 54½ OsmentT1 3500 80 SandShark113 StarryNight113 Agreed 8
Sep 6-579Cen 1 1/16 1:44⅕ft 11 113 78½ 85¾ 64 64¼ LeelingW7 Alw 89 Mr.Favor117 Alicorno114 Copperstone 9
Aug28-578Cen 1 1:39⅘gd 2¼ *112 45½ 2h 13 12½ LeelingW4 Alw 81 Forelock 115 FlyingJet 115 Excambie 6
Aug23-579Cen 1 1:46⅖sl 3½ 112 46½ 32½ 2½ 21 LeelingW4 Alw 47 B'st'rbeg'd111 Mr.Fav'r111 Excambie 6
March 28 OP 3-8 sl :38⅕b

Fibre Glass ✻ 117
Br. g, 5, by Priam II.—Chelsie, by Mahmoud.
Breeder. Estate of S D Riddle 1958 6 2 1 2 $4,230
Owner, E. K. Carey. Trainer, B. Rapp. $4.000 1957 25 6 5 1 $13.740
Apr28-588Spt 1 1:41 gd 2 *113 21 21 11 11 F's'lm'nJ10 3500 89 D'rl'gD'dy112 Ag'raGem112 WarTuck 10
Apr21-588Spt 1 1/16 1:49⅖gd 6-5 *115 32½ 42 1h 33 F'sel'nJ5 A3000 75 Wartesia 107 Peeler 115 AngelBreath 6
Mar25-588O.P 1-70 1:44⅗gd 3 *117 3nk 1½ 22 23½†SellersJ3 3750 73 Break theIce120 Booteve112 WarTuck 12
†Dead heat.
Mar22-584O.P 1 1/16 1:44⅕ft 7 116 2h 13 12 11¼ SellersJ11 3500 92 SirRupert116 Whence116 CheatenBill 12
Mar14-582O.P 6 f 1:17 hy 9-5 *118 97½ 65 54½ 34½ W'm'nM5 c2500 60 GayOrbit118 SumStyle113 Lu'yWill'm 12
Mar 8-583O.P 6 f 1:13⅘m 16 113 65 66½ 78½ 53¼ W'smanM5 4000 78 ClassicRed111 Liveitup113 Rums'nHill 9
Oct14-572Spt 1 1:41 ft 8¼ 120 77 76½ 55½ 67 Skor'skiA7 3250 81 ReRePo112 Exultant112 Sen'torBlake 10
Oct 9-574Haw 1 1-8 1:52⅕ft 2½ 119 12 12 11 12½ GilliganL4 c2500 85 Battleworn115 Dia'dNed119 Mi'tyKiss 8
Oct 4-571Haw 1 1/16 1:46⅘ft 8¼ 113 21 2h 1h 1nk CookLC2 2500 78 LeS'bre114 MissRo'lG'm110 N'bleF'th 12
Sep21-571Haw 1 1-8 1:59⅖m 5¼ 114 12 11 13 1¾ BurrC10 2500 49 Billtown120 TreatyStone120 Equiall 11
May 5 Spt 1-2 sl :51⅗h

Blue Ember ✕ 112
Gr. g, 8, by Cravat—Hooey, by Supremus.
Breeder S H Rogers 1958 7 1 0 2 $1,250
Owner, M. D. Haynes Trainer M D Haynes $4.000 1957 26 3 2 0 $5.195
May 2-588Spt 1 1/16 1:45⅘ft 9½ 114 1h 13 2h 32¾ Rerr'oloA3 4500 93 Mr.Hash114 Break theIce117 Legate 7
Apr26-587Spt 1 1/16 1:47⅘gd 27 112 1½ 1h 11 54½ Fer'uoloA8 5000 81 Last a'dO'y112 PostM't'n112 Auct'n'r 8
Mar22-588S.P 1-70 1:46 ft 9¼ 114 1½ 3½ 67 713 SaumellF1 Alw 66 Guy's3'day111 SoleroJr.119 B'bicana 9
Mar12-587S.P 1-70 1:49⅗gd 9-5 *111 1h 11½ 1h 1h SaumellF6 Alw 61 Gran 112 Braseda 119 Fanus 7
Feb25-587S.P 1-70 1:45⅖ft 6 110 21 21 2h 34 CrankO4 Alw 78 JingJing110 MyV'yOwn110 MoS'pr'me 7
Feb15-585S.P 6 f 1:16 sy 12 110 55 44 46 511 CrankO7 Alw 59 Ranche 109 Tyus 116 Commotion 7
Feb 4-587S.P 5½ f 1:08 gd 28 111 74¾ 74½ 56 48 CrankO1 4000 73 G'dTune113 AndyJ'nson115 EarlyBull 8
Oct30-576Spt 1 1:52⅘sy 35 112 3nk 64¾ 715 711 Barn'tRL1 4000 19 FreeHand120 Tsa-Toke117 Mr.Willm's 9
Oct22-578Spt 1 1/16 1:51⅘sy 7¼ 112 23 42½ 713 726 VieraH4 4000 40 Longone117 BadBoyBill115 Exultant 7
Oct18-575Det 1 1:42 m 10 113 1½ 3nk 33 25 Ferr'oloA3 4500 67 Rollicker110 Maritza106 Lock'sLast 6
Oct11-576Det 1-70 1:42⅗ft 28 115 34 42½ 43 56¼ PoparaA2 4500 87 Jubitz120 NobleBirth110 Lock'sLast 7
Oct 4-576Det 1-70 1:42 ft 29 115 44½ 76½ 65 713 VieraH10 4500 83 Auriesville113 NobleBirth110 MyPaPa 10

9th Spt

1 1-8 MILES (out of chute). (Gold Key, April 30, 1958—1:51—4—115.) Purse $2,800. 4-year-olds and upward. Claiming. Non-winners of two races since March 15. Weight, 120 lbs. Non-winners since April 18 allowed 3 lbs.; since March 15, 6 lbs. Claiming price, $2,500.

Chart Book Index No.	Horse.	Date. Track Rec.	Wt.	Today's Wt.	Chart Book Index No.	Horse.	Date. Track Rec.	Wt.	Today's Wt.
47404	Battleworn	Oct57 Haw 1:52⅘	115	117	47523	Etheridge	Jly57 Tdn 1:54⅗	120	120
47522	Golden Hind			114	477863	Rapport	Mar58 OP 1:54⅗	110	109
4730112	Bleak			114	47399	*Herbie Pat			109
47302	Sir Chatter	Aug57 Det 1:53⅘	112	114	475224	Blue Licks	Jly57 AP 1:55sl	115	114
47523	Be Swayed	Aug57 Was 1:55⅕	117	114					

Battleworn 117
Dk. ch. g, 6, by War Relic—Lightfantastic, by Bernborough.
Breeder P A. B Widener 1958 5 1 0 0 $1,365
Owner, D. W. Frank. Trainer, D. Hall. $2.500 1957 22 0 5 3 $3.780
Apr30-589Spt 1 1/16 1:47 ft 7¾ 117 813 65 65¾ 55¾ CollierW7 2500 84 YourHealth 117 HelloRita 114 Paycar 10
Apr26-589Spt 1 1/16 1:48⅖gd 9½ 115 94 72¼ 54¼ 69¼ WardPA4 2500 74 Slinker 115 Paycar 115 RedPerfume 10
Mar19-589O.P 1-70 1:43⅘ft 14 117 1117 76½ 41½ 1¾ Wil'sWB11 2500 81 I-Canttell 112 OpenR'nge117 HelloRita 12
Mar 4-588O.P 1-70 1:42⅖ft 17 114 1221 1116 712 78 Ch'bersW5 2500 80 M'sKirk'd112 J'n'sD'm'n117 AlanDavid 12
Feb27-584O.P 6 f 1:15⅗sl 16 114 1016 1011 912 913 Ch'bersW9 2500 59 M'ns'rTig'r114 J'w'lsL'st113 L'leN'mo 12
Nov11-571Spt 1 1-8 2:00 sl 5¼ 112 31½ 31 1h 31½ Skor'skiA6 2500 55 Varwin110 StarDa'cer112 FlossieDaisy 10
Nov 6-578Spt 1 1-8 1:59⅘sl 6¼ 112 917 1013 811 812 MundorfR4 2500 45 Billtown 117 Be Free 112 Hasty Flyer 10
Nov 2-575Spt 1 1/16 1:54 sl 5½ 112 811 63¾ 2h 21½ Mund'rfR2 2500 53 HastyFlyer115 HappyAge115 Isaprince 10
Oct30-579Spt 1 3-8 2:41⅖hy 2½ 112 65½ 34 32 41 MundorfR5 2500 HarryHusm'n115 Ef'rtless112 TaxFour 7
Oct19-574Spt 1 1-8 2:04 hy 4½ 112 54½ 65 33½ 22½ MeauxC8 2500 33 NobleFaith115 Herman'..117 AirB'tle 10
Oct12-576Haw 1 1-2 2:33 ft 5½ 111 44 31½ 53½ 64½ BaldwinR1 2500 95 AngelBr'th108 AirB'ttle114 Al'nDavid 10
April 14 Spt 1-2 ft :51⅗b March 15 OP 3-4 sl 1:18⅗b

Golden Hind 114
Blk. h, 6, by Sir Francis—Pestaheim, by Blenheim II.
Breeder. J. C. Roberts. 1958 6 0 0 0 (—)
Owner, Mrs. D. Gaudet. Trainer, E. D. Gaudet. $2.500 1957 1 0 0 0 (—)
May 1-588Spt 1 1:40⅕ft 61 112 55½ 1011 1019 1014 DalgoM4 2500 79 B'uG'rge107 EspinoG'dJr.115 S'rd'rity 10
Apr25-589Spt 1 1-8 1:57⅗sl 50 115 41½ 77½ 718 722 DalgoM3 2500 46 PatsV'tine115 Rapport110 OceanMo'y 9
Apr 3-588Lrl 1 1/16 1:49 ft 106 116 911 1018 913 916 DalgoM10 3500 53 Dizzy'sLad 116 OurPartner 116 Sonic 10
Mar28-588Bow 1 1/16 1:51 sl 134 112 106¾ 1018 1120 1020 DalgoM9 2500 38 Geo. K. 112 Heltop 116 Right Bit 12
Mar19-588Bow 1 1/16 1:51⅕sy 89 112 814 814 613 612 DalgoM4 2500 45 SkyFaith116 Fiddlin'Son119 Mi'tyOak 9
Mar13-588Bow 1 1/16 1:49⅖gd 35 118 118½ 1219 1115 1123 DalgoM12 2500 43 Sp'kMak'r118 BearAtor118 Ch'lieFord 12
Nov16-571Pim 5½ f 1:06⅖ft 26 117 1210 1220 1227 1224 DalgoM6 3500 68 Right Bit 119 Waric 119 Good Tune 12
Aug29-557H.P 1 1:44⅖sl 2¾ 120 3½ 11½ 2h 2¾ L'b'geR3 A5000 65 OcalaGal111 CrystalMagic115 L'yC't'p 7
Aug 9-556H.P 1 1:42⅖ft 2½ 114 31½ 31½ 11 12 Lill'idgeR3 5500 76 OcalaGal110 SoBetMe 111 JayWalker 6
Aug 5-555H.P 1 1:43⅕ft 9½ 114 67½ 24 1½ 15 Lill'ageR10 4250 72 BigStorm112 BlueNow112 Here'sJake 10
Jly 30-555Det 6 f 1:11⅖ft 16 113 77 58 53 35 Lillib'geR5 Alw 86 Dawney 110 Itinerant 113 UncleWash 7
April 16 Bow 1-2 ft :52⅗b March 9 Lrl 5-8 gd 1:06⅖b March 2 Lrl 5-8 sl 1:09b

Bleak 114
B. g, 5, by Grey Wing—Cold Ray, by Coldstream.
Breeder. J. D Norris. 1958 9 1 3 2 $2,260
Owner. W. Zakoor. Trainer, B. D. Matkin. $2.500 1957 21 2 0 4 $3.005
Apr29-588Spt 1 1-8 1:53⅖ft 9-5 *114 23 1½ 2h 2¾ CraigH6 2500 88 SeaTr'l114 R'ffleBones114 Skilf'lE'gle 9
Apr19-589Spt 1 1/16 1:48⅗ft 4¼ 115 22 4¾ 2h 2no CraigH3 2500 82 Shrug 115 Paycar 120 Stroller 10
Mar21-587S.P 1-70 1:51⅕sl 3¾ 114 67 65½ 45 33¼ ClarkCM7 2500 50 Cr'tyWar'r119 Cor't'nBoy116 Fl'gAd'i 8
Mar13-587S.P 6 f 1:17⅗m 7 120 56½ 59½ 46 43½ ClarkCM1 2500 58 D'lingD'dy112 Lovet'n112 R'setOrange 7
Mar 6-588S.P 1 1/16 1:54 hy 3¾ 119 2h 34 36½ 37 BolinH5 2000 43 Mr.Baker115 Coronat'nBoy119 Sonfar 7
Feb26-588S.P 1 1/16 1:53⅗sy 7½ 118 2h 2h 2h 2no BolinH7 2000 52 ElLucera118 D'bleton118 Bobby'sBull 8
Feb15-589S.P 1 1/16 1:56 m 10 118 44 32 31½ 11¼ V'sonJR11 1500 40 MissPhelia 108 Okafai 113 HrervC.M. [illegible]
Feb 3-588S.P 1 1/16 1:51⅗sl 6¾ 113 711 611 513 516 V'sonJR8 2000 46 E Awiwi 105 Bernrough 115 Sea Rose [illegible]
Jan24-589S.P 1 1/16 1:54⅖m 11 111 68 88 76½ 56½ VinsonJR9 2000 41 BigBillie 106 She's aBang 106 Skurrin 12
Oct12-577Mag 1 1/16 1:47⅗ft 6¼ 110 77 55 46 44 Paf'ndiL2 HcpO M'boMan117 Sa'gStar110 It'sNotUse [illegible]
Oct 3-578Mag 6 f 1:15 ft 2¾ 117 48½ 412 48 42¼ PafundiL3 2500 Pr'rsDevil 119 Mayf'lDay112 [illegible]

Sir Chatter 114
Br. g, 6, by Sir Francis—Light Chatter, by Chatterton.
Breeder W Elliott 1958 6 0 0 0 $145
Owner. Myron Smith. Trainer. Myron Smith $2.500 1957 22 1 2 2 $3.700
Apr29-589Spt 1 1-8 1:52⅘ft 25 114 914 916 711 79 Ferr'oloA5 2500 83 AirCut114 Hard-Sea114 Rapport 9
Apr19-581Spt 1 1/16 1:48⅘ft 21 115 76 77 66¾ 47½ Ferr'oloA1 2500 73 Ro'gCaesar115 Bellamy115 K'g ofK'gs 10
Mar28-588O.P 1-70 1:45 gd 27 114 1117 84¼ 56½ 58¾ Mitch'llB7 2250 66 Paycar 114 Idle's Baby 112 Play Ron 11
Mar22-581O.P 1-70 1:42 ft 30 114 1218 1013 912 98¾ Mund'rfR8 2250 81 Bord'rBum117 HelloRita113 Y'rHealth 12
Mar 1-589O.P 1-70 1:42⅖ft 18 113 918 1114 1012 108½ Skor'skiA4 2000 79 BoldDesign 116 ToldYouSo 116 Vilas 11
Feb22-589O.P 1-70 1:44⅖ft 16 114 1114 810 65½ 52¾ Mund'rfR4 2000 75 Omyboy 120 ShannonComet120 CureAll 12
Nov 6-579Spt 1 1/16 1:53⅗sl 5 115 710 811 611 49½ Skor'skiA7 2500 47 Isapr'ce112 Sh'rMadn's111 BlueLicks 10
Nov 2-572Spt 1 1/16 1:52⅕sl 23 112 812 51¾ 24 36 Skor'skiA5 2500 58 Figurehead112 FaroBank112 LaBreeze 10
Oct17-578Det 1 1/16 1:50 m 6½ 120 611 57 57½ 825 Ferr'oloA5 2000 40 Asthore117 Nostrebor120 LittleRabbit 8
Oct10-578Det 1 1/16 1:44 ft 14 120 1113 612 512 213 Fer'uoloA5 2000 82 Heutel 120 Dorie 109 Intermittent 11
Aug15-578Det 1 1-8 1:53⅗ft 5 120 1113 99½ 87¾ 52¾ Fer'uoloA7 2250 76 Morn'gRay113 Annjow'tt107 BigSt'rm 12
April 28 Spt 3-8 sl :39⅕b April 18 Spt 5-8 ft 1:04⅖b

Be Swayed ✕ 114
B. g, 9, by Swing and Sway—Becuma, by Achtoi.
Breeder Dr J. D Gadd. 1958 2 0 0 0 (—)
Owner, J. Pagone. Trainer, A. Calandra. $2.500 1957 9 1 0 1 $1,850
May 1-589Spt 1 1/16 1:46⅖ft 26 114 85¾ 88¾ 720 716 V'd'b'reD2 2500 77 Sherbet 112 Be Man 117 Play Ron 8
Apr25-582Spt 6 f 1:16 sl 20 115 99½ 1013 1015 911 V'd'b'reD7 2500 70 F'tuneN.115 HappyAge120 MagicToes 10
Ar 3-572Was 1 1-8 1:53 ft 35 117 1011 911 811 711 KnappEJ3 3000 65 RoyalPursuit109 Teanecker114 Charro 10
Aug 2-578H.P 1 1-8 1:55⅖ft 8¼ 115* 69 78½ 68 55¾ CrankO7 2000 72 HastyFly'r120 Gold'nPelt115 L'kAlive 7
Jly 29-577H.P 1 1-8 1:54⅕ft 16 115* 66½ 53 42¼ 45½ CrankO5 2000 78 Nemesia110 Nostrebor120 Morn'gRay 8
Jly 16-577H.P 1 1/16 1:50 gd 8 120 712 711 711 514 BaldwinR4 2000 54 Oc'nKing120 Qu'n'sSt'ry110 BlueSq're 8
Jly 9-578H.P 1 1:43⅗gd 6 118 78 43½ 32 11½ SellersJ4 2000 70 Stag118 MissBobbin113 Gomango 7
Jly 5-578H.P 1 1-8 1:57 gd 8 116 713 514 513 412 F'selm'nJ7 2000 58 B'neysJoy120 Mr.A'g'st120 G'denPelt 7
Jun29-578H.P 1 1:56 hy 13 118 711 613 411 311 CoxW6 2000 OneGr'd118 Coronat'nBoy118 Tonight 7
Jun25-578H.P 1 1:41⅘ft 27 114 88¼ 710 712 710 BaldwinR1 2000 69 MyAff'ty108 RoyalWitch112 Mr G'ner 8
April 30 Haw 3-4 ft 1:18b April 23 Spt 1-2 hy :53⅕b

Etheridge 120
B. g, 6, by Sir Damion—Tobeshined, by Our Boots.
Breeder. B. Harris. 1958 7 2 0 0 $3,425
Owner, Elmwood Farm. Trainer, A. Cilio. $2.500 1957 21 5 2 3 $5.750
May 1-589Spt 1 1/16 1:46⅖ft 7¾ 117 1h 31½ 45½ 58 WardPA4 2500 85 Sherbet 112 Be Man 117 Play Ron 8
Apr24-589Spt 1 1/16 1:54⅘hy 4½ 117 53½ 11 11 11¼ WardPA1 2500 51 De'Jon112 L'calCl'ver117 RedWagon 8
Mar29-589O.P 1-70 1:46⅕m 41 109* 1019 711 48½ 46¼ Gal'm'reR1 3000 63 Foamy115 Ch'tenBill 114 Superscript 11
Mar24-588O.P 1 1-8 1:55 sl 20 117 911 1217 1219 1221 Sl'k'rW12 c2250 50 Slinker114 MissRowdy105 Ram o'L'tte 12
Mar14-587O.P 1 1/16 1:51 hy 7¼ 120 914 813 715 716 Slink'rW10 2500 42 Fr'chNi'tie120 Ch't'nBill 117 Oc'nKing 10
Mar 7-587O.P 1 1/16 1:49⅖m 13 118 711 43 32 1nk SlinkerW8 2000 66 Stymie Dier 113 Vilas 118 Scomber 10
Feb25-588O.P 1-70 1:43 ft 8¾ 114 77½ 87 712 713 Slink'rW10 2000 72 App'ntm't117 Sh'nonGal 112 KingRed 10
Sep 4-575Ran tc 1 1:40⅘fm 5 120 68½ 65 54½ 43 SlinkerW6 3000 80 Bamaco109 TimeHonor'd120 War T'ck 7
Aug28-579Ran tc 1 1:38⅕hd 9½ 117 810 87 64½ 21¾ SlinkerW2 2500 94 Restraint108 Eff'tless117 SparkMaker 10
Aug21-576Ran 1 1/16 1:46⅕ft 11 117 48 57 63¾ 52½ Slink'rW3 A2500 79 M't-R'se117 Ap'heBr'e111 D'n'tF'lMe 6
Aug 3-579Ran tc 1 1:39⅖hd 2¾ *113 56½ 62¾ 1½ 11½ SlinkerW5 2500 90 Kiss'na108 Rad'ntRose113 P'nsiveS'ng 7

Rapport 109
Br. m, 6, by Nirgal—Wise Ally, by Wise Counsellor.
Breeder, J. W. Galbreath. 1958 9 0 1 2 $1.335
Owner, J. J. Helfrich. Trainer, W. E. Fling. $2.500 1957 6 2 0 1 $2,990
May 3-589Spt 1 5/16 2:18⅕sl 2 *107 1h 43 44¼ 36¼ JessopJD4 2500 65 PlayRon 113 RareSpice 110 ElMinzah 7
Apr29-589Spt 1 1-8 1:52⅘ft 3 *111 813 77½ 51¼ 33 JessopJD7 2500 89 Air Out 114 Hard-Sea 114 The Posse' 9
Apr25-589Spt 1 1-8 1:57⅗sl 3½ 110 65½ 32 22 2½ JessopJD8 2500 67 PatsV'tine115 Oc'nMo'y115 P'der'sG'l 9
Apr21-589Spt 1 1-8 1:55 gd 10 110 109 109¼ 98¼ 44½ SellersJ4 2500 76 WarT'ck115 PatsVal'tine115 MissR'dy 10
Mar28-583O.P 1 1-8 1:56 gd 8½ 114 1016 99½ 67½ 65 BurnsE3 2500 61 L'leT'k'rs118 Wes'nNi't114 M'sKirk'd 10
Mar15-589O.P 1 1-8 1:53⅕gd 28 110 814 613 710 57 Mund'rfR4 2000 73 Whirlahead 120 Vilas 114 L'Asterisk 9
Mar11-587O.P 1 1/16 1:50 sl 79 113 1217 1216 1218 1114 CaseyJ10 2000 49 Exultant 118 De Jon 118 Scomber 12
Mar 5-589O.P 1-70 1:43⅘sy 29 112 1123 1113 1018 1021 MundorfR3 2250 60 LodgeW'm'n117 MissHysi'n112 Fidget 11
Feb25-568O.P 1-70 1:43 ft 35 109 89½ 98 814 815 CollierW8 2000 70 App'ntm't117 Sh'nonGal 112 KingRed 10
Jun26-578Oma 1 1-2 2:34 ft 7¾ 108 84¼ 11½ 11½ 1no BurnsE9 2000 99 Varwin 110 Deneesy 105 TaxFour 10
Jun19-578Oma 1 1-2 2:34⅗ft 5½ 110 78 45½ 42 41¾ Ch'bersW5 1750 94 HunterBet115 TaxF'r111 JeanShifter 10
Jun12-578Oma 1 1-8 1:54⅕gd 31 110 64½ 96¼ 811 813 Hi'tsn'eR1 2000 73 M'ryDarlin111 J'stPowder113 H'd-Sea 9
April 20 Spt 1-2 gd :52⅖b

Herbie Pat 109
B. g, 5, by Valdina Lamar—Lady Eileen, by Knight's Caprice.
Breeder H Bridges 1958 2 0 0 1 $290
Owner. M. H. VanBerg. Trainer, M. H. VanBerg. $2.500 1957 17 1 1 1 $2.405
Apr30-584Spt 6½ f 1:19⅗ft 2 *113 88¾ 78¾ 68 57 F'selmanJ8 3000 80 RedPerfume110 Birch110 TwoR'nbows 9
Apr26-585Spt 6 f 1:13⅗gd 25 114 32½ 33 33½ 31¼ CollierW1 3250 92 Bl'z'gR'k't114 BobMorr'w114 CowBoy 10
Nov 7-571Spt 6 f 1:17⅕sl 7¼ 113 88¼ 810 815 915 Fiesel'nJ1 2500 61 BoldMan112 Mowleesha109 JaneD'ndy 10
Oct10-578Det 1 1/16 1:44 ft 4 117 85½ 810 1025 1029 Arms'gS8 c2000 56 Heutel 120 SirChatter 120 Dorie 11
Oct 5-573Det 1 1/16 1:46⅕ft 15 115 11½ 2h 3½ 62½ Greg'yJR5 3000 81 ChicB'ty'n112 B'n'p'rte115 G'd a'dB'd 7
Sep30-574Det 6 f 1:11⅗ft 20 115 53¾ 55 45½ 67¾ Armst'gS6 3000 83 B'wnMonk112 Lumoro115 Astounding 7
Sep25-572Det 6 f 1:12⅘gd 17 115 87¼ 76½ 56 45½ Arm'gS10 3000 78 Profizano115 Br'wnMonk112 NoPeeky 11
Sep19-576Det 1 1/16 1:47⅕gd 32 112 2h 1h 32½ 58¼ Armst'gS3 3750 71 Miss J. B. 115 Jubitz 115 Ardan Lark 11
Sep 6-578Det 1 1/16 1:46⅕ft 58 112 31 94½ 912 1017 Armst'gS9 5000 67 Sp'd o'L'ht117 StarM'a'e112 BossJ'hn 10
Aug29-575Det 1 1/16 :49⅕m 14 110 54 79¾ 717 730 CoxW3 4750 39 Lock'sLast112 Doneit112 Obnoxious 7
Aug24-574Det 6 f 1:13 sy 17 113 99¾ 710 1018 816 V'b'reD12 c3000 67 G'yOrbit112 R'y'lR'di'nce113 OurHines 12
Aug13-578Det 1 1/16 1:46 ft 44 115 21½ 2h 21½ 95¼ Armst'gS7 3250 80 SpeedyIrv 112 Cort'na 115 CrackDown 12
May 5 Spt 1-2 sl :51⅖h April 19 Spt 3-4 ft 1:19⅖b March 25 OP 3-4 sl 1:18⅖hg

Blue Licks ✕ 114
B. g, 9, by Shut Out—Dentelle, by Blenheim II.
Breeder R W McIlvain 1958 2 0 0 0 $140
Owner. Blossom Stable. Trainer. N. Glass $2.500 1957 23 4 3 3 $10.400
May 1-588Spt 1 1:40⅕ft 8¼ 112 75¾ 64 64¼ 41¾ Rich'd'nL3 2500 91 B'uG'rge107 EspinoG'dJr.115 S'rd'rity 10
Apr25-588Spt 6 f 1:14⅘sl 31 115 76 76¼ 77 57½ DalgoM10 3000 79 C'smicHero115 TwoR'nb'ws112 Skylea 10
Nov 6-579Spt 1 1/16 1:53⅗sl 3½ 112 913 79¾ 59½ 39 BaldwinR8 2500 48 Isapr'ce112 SheerMadn's111 SirCh't'r 10
Nov 1-572Spt 1 1:49 sl 4 115 1011 66 36 44½ KeeneH1 2500 44 Sp'tRev'w110 Pom-Roy113 Eter'lFr'lic 10
Oct28-579Spt 1 1/16 1:55⅖hy 3½ 112 106¼ 58½ 67 63¼ MeauxC3 2500 45 WarT'ck113 FaroB'nk112 P'tsV'l'ntine 10
Oct19-574Spt 1 1-8 2:04 hy 3½ 115 89½ 87½ 78 56½ MundorfR6 2500 29 NobleF'th115 Battlew'rn112 HermanL. 10
Oct17-579Spt 1 1:45⅖m 10 112 914 46 36 36½ BaldwinR9 2500 60 JohnB. 117 Billtown 115 Restraint 10
Sep21-571Haw 1 1-8 1:59⅗m 3½ *117 912 813 1030 1127 Borg'keR5 2500 22 FibreGl'ss114 Billt'wn120 TreatySt'ne 11
Sep13-579Haw 1 1/16 1:49⅗sl 3 *114 63¼ 53¼ 69½ 614 Heckm'nJ8 2500 50 MuftiII.114 JollyHolly111 BestStory 11
Jly 24-573A.P 1 3/16 2:00⅖sl 5¼ 120 32 47½ 411 511 GilliganL2 3000 76 TripleBee120 HatCreek120 Teanecker 8
Jly 17-572A.P 1 1-8 1:55 sl 6-5 *115 42 31 13 12½ GilliganL1 3000 67 Feb 115 Air Battle 112 Billtown 7
April 23 Spt 5-8 hy 1:08⅖b April 18 Spt 3-8 ft 1:18⅖hg

Official Program Numbers of Placed Horses

Official program numbers have been added to Daily Racing Form charts. These official program numbers immediately precede each horse's name in that portion of the chart which contains the mutuel prices and equivalent odds to $1 of the horses involved in the official pay-off. In most instances, the official program numbers are similar to the post position numbers; in some cases they are completely different, being affected by late scratches, stable couplings and mutuel fields. At all times the official program numbers will conform with those assigned each horse in the official track program.

ENTRIES AND PAST PERFORMANCES

CHURCHILL DOWNS

Louisville, Kentucky

(Length of stretch from last turn to finish, 1,234½ feet.)

Weather and track conditions appear on Page 3.

Percentage of winning favorites corresponding meeting 1957, .36; current percentage, .43. Percentage of favorites in the money, .72. Puett Starting Gate. Kuprion Kamera. Daily Double, first and second races. Entries run as one; no field horses in Daily Double races.

Special Allowances at Churchill Downs

In all races of one mile or over, except maiden races, stake races or handicaps, any horse who has never won at a distance of one mile or over, shall be allowed three pounds weight allowance in addition to any other allowances to which he may be entitled in the race. Such allowance must be claimed at time of entry.

Indexed Entries and Past Performances Listed According to Post Position

✻ Fair Mud Runner. × Good Mud Runner. ⊗ Superior Mud Runner.

1st C.D

6 FURLONGS (out of chute). (Delta, May 5, 1956—1:09⅗—4—121.) Purse $2,500. 3-year-olds. Claiming. Weight, 118 lbs. Non-winners in 1958 allowed 4 lbs. Claiming price, $2,500.

Best time made at distance of race.

Chart Book Index No.	Horse.	Date. Track Rec.	Wt.	Today's Wt.
468432	Sereni Sandal	Apr58 Kee 1:14⅗sm	110	109
475693	Foolish Answer	Apr58 CD 1:14⅕	114	109
47443	Minor Heir			109
07150	Mabclar			109
472292	Space Ace	Jan58 TrP 1:12⅗	110	114
47569	Tomaha			114
47569	*Mary's Boy	Sep57 Haw 1:13⅘	104	113
475623	Ingress	Nov57 CD 1:13	109	109
36246	Haryln Lady			109
47231	Prevarication	Oct57 Beu 1:13⅗	113	109
43708	Lindell	Mar58 FG 1:14⅘	110	109
47569	Dambala	Oct57 Kee 1:14⅘	116	109
47569	Quick Boy	Aug57 EIP 1:17⅖	118	114
475691	Jimmy Doyle	Aug57 Ran 1:12⅘	116	118
472293	Mon's Wings	Nov57 CD 1:13⅗	116	113
47331	*Fancy Feeder	Apr58 CD 1:15⅗	108	104

Coupled: Tomaha and Quick Boy; Prevarication and Jimmy Doyle.

Sereni Sandal

109 Ch. f, 3, by Roman Sandal—Serenidad, by Baber Shah.
Breeder, J. A. Privette. 1958 3 M 1 1 $600
Owner, A. B. Karsner. Trainer, B. S. Littrell. $2.500
Apr24-582Kee 6½ f 1:21 sy 6¼ 114 31½ 46½ 24 24 Littr'lR2 M3500 73 WineGl's118 AndysB'c'n113 CountyAir 12
Apr22-582Kee 6 f 1:13⅗sm 11f 110 67 44 44 35 Brumf'dD8 3000 72 NobleW'rior120 WatLeo106 Ji'yDoyle 12
Apr10-584Kee 6 f 1:11⅖sy 21f 118 911 918 817 719 LittrellR10 Mdn 69 BugBrush118 Vicerullah118 Infortwo 12
April 16 Kee 5-8 ft 1:03b April 8 Kee 1-2 ft :47⅘bg April 6 Kee 3-4 m 1:19⅗b

Foolish Answer

109 B. f, 3, by I Will—Swiveling, by Vezzano.
Breeder, W. L. Jones, Jr. 1958 4 M 0 1 $250
Owner, A. W. Grafton & J. Daley. Trainer, R. Dever. $2.500
May 2-589C.D 6½ f 1:21⅖sy 5½ 114 96½ 65¾ 35 31½ Val'z'elaI8 2500 71 J'myD'le117 K'ntuc'd't114 L'ylm'lda 12
Apr30-582C.D 6 f 1:12⅘gd 22 114 74 66½ 66½ 76¾ ErbD1 3000 77 Cop'rDoll113 Inquiry115 GeorgiaMay 11
Mar 6-581F.G 6 f 1:14⅘sy 7½ 110 119¼ 1214 1013 1014 Kn'pEJ11 M3250 65 Easyrab104 H'tyD'chess100 Sp'gd'hl'n 12
Feb 3-585F.G 6 f 1:14⅗ft 18f 118 1012 912 912 87 Hans'nL2 AlwM 73 Montparnasse115 Keco117 BlackDot 12
April 26 CD 5-8 ft 1:06⅗b April 21 Kee 1-2 sy :52b April 7 Kee 3-8 gd :37⅕b

Minor Heir

109 Ch. f, 3, by Mameluke—Ethel Girl, by Sun Teddy.
Breeder, A. F. Dye. 1958 1 0 0 0 (—)
Owner, Mrs. C. Sitgraves. Trainer, C. Sitgraves. $2.500 1957 12 2 1 0 $2,135
May 1-584C.D 6 f 1:12 ft 11 109 54½ 57½ 713 1119 Borg'keR8 2500 69 WiseFleet117 Andrada114 LadyBout 12
Sep30-572Crn 4 f :47⅗ft 8-5 ▲113 2 1h 12 13 Lat'ruloT3 2500 89 ShowStar113 Hennegan115 WiseB'dit 10
Sep16-574Crn 6 f 1:14⅗ft 9-5 ▲113 1h 21½ 21½ 67¼ Latt'uloT2 3000 81 Imahead116 Mrs.Thrale113 DustRuffle 8
Sep10-573Crn 6 f 1:15⅗gd 2 ▲113 11 13 16 12½ Lat'ruloT6 Mdn 83 BluePad116 MissBilliso116 Smudge 10
Sep 4-571Ran 5½ f 1:09⅕sy 24 110 2h 1½ 12 21 Latt'uloT9 3000 73 Eri'sPet112 Shesagohi105 Mr.W.P. 12
Aug29-574Ran 5½ f 1:06⅖ft 13e 113* 95½ 810 816 812 K'w'zJE8 AlwM 76 JunesC'lyn118 Ch'ceG'ge118 C'dyT'g't 11
Jly 23-571Ran 5½ f 1:08⅗sl 21 111 31½ 24 28 617 GrubbL2 3000 60 Fr'dlyG'e111 Mr.Z'ke120 AnnR'tl'dge 12
Jly 12-573Tdn 5½ f 1:07⅗gd 12 118 21½ 33 57½ 714 GrubbL1 Mdn 67 TropicB'd118 B'nieH't'n118 PiRSq're 8
Jly 1-574Del 5½ f 1:08⅖ft 9 106* 63¾ 22 32½ 54¼ RuaneJ4 4000 76 In Tears 112 Mission Lad 114 Panel 12
Jun27-574Del 5½ f 1:08⅕ft 12 106* 22 22 21 42½ RuaneJ4 5000 78 Dizbit110 SnakeOil 114 ElasticRew'rd 11

Mabclar

109 Ch. f, 3, by Hierocles—Saraphara, by Pharamond II.
Breeder, J. L. Paddock. 1957 1 M 0 0 (—)
Owner, J. L. Paddock. Trainer, V. R. Wright. $2.500
Feb 1-574F.G a 5-16 :26⅕ft 23 118 11 1121 1125 KaelinF11 Mdn Anya118 Here'sAMiss118 Fleetbelle 11
April 23 CD 5-8 sl 1:04⅗b April 18 CD 1-2 ft :48⅕bg

Space Ace

114 Dk. b. g, 3, by Deliberator—Very Lofty, by Swahili.
Breeder, Glenary Farm 1958 5 M 1 1 $925
Owner, W. H. May. Trainer, H. K. Stevens. $2.500 1957 9 M 0 0 $245
Apr23-582C.D 6 f 1:16 m 39 114 32 2h 1h 21¼ LucasWD9 3000 67 C'ndiLu109 M'n'sW'gs112 L'nbr'kR'd 11
Apr17-582Kee 7 f 1:25 ft 16f 114 42¼ 54½ 1012 1113 LucasWD9 3000 74 H'pyH'llie109 Gr'tisBr'wn120 C'ndiLu 12
Mar24-581G.P 6 f 1:11⅘ft 16 116 33 35½ 46 812 BrooksS9 5000 74 Rita'sRew'rd116 Festal 109 Trincom'e 12
Feb21-584Hia 6 f 1:11⅘ft 29 118 1h 1h 31 49½ CookLC4 5000 76 Grace's Luck 116 Chuu 116 Pie Time 11
Jan14-582TrP 6 f 1:12⅕ft 54 110 2½ 32 31½ 31½ CookLC4 4000 82 E'st'nCh't112 R'sieL'b'n112 S'g'gB'ge 12
Nov16-573C.D 6 f 1:13⅕sl 73 120 43½ 44½ 43¼ 47½ LucasWD2 Mdn 74 CelticKid120 Anointeth112 Saiankay 12
Nov 4-571C.D 6 f 1:12⅖ft 36 116 76¼ 811 89¾ 810 L'c'sWD12 5000 76 Precosia115 Pinjim118 MusicalNettie 12
Oct23-573Kee 7 f 1:26⅘sy 35 118 2½ 32 89½ 911 LucasWD6 6000 67 DerbyT'wn113 Foxy'sJ'y118 B'yM'rble 12
Oct16-571Kee 7 f 1:25⅗ft 17 118 32½ 35½ 58 57¾ LucasWD1 5000 75 MissPromethee115 Ingress115 Gayful 12
Oct 9-571Kee a 7 f 1:28⅕ft 29 118 1½ 2h 812 1016 LucasWD5 7500 71 Jetbead115 Shiawasee118 Nagoya 12
April 1 Hia 1-2 sl :49⅖b March 21 Hia 1-2 ft :51⅕b March 14 TrP 5-8 ft 1:04b

Tomaha

114 Br. g, 3, by Apache—House Mouse, by Snark.
Breeder, J. R. Williams. 1958 1 M 0 0 (—)
Owner, J. R. Williams. Trainer, J. Futrell. $2.500 1957 5 M 0 0 $75
May 2-589C.D 6½ f 1:21⅖sy 19e 109* 53 77¼ 1013 1112 McC'nWP1 2500 61 J'myD'le117 K'ntuc'd't114 F'lishAns'r 12
Jun24-573R.D 5 f 1:02⅕sy 18 117 32½ 23½ 45½ 79 ParsonsJ2 5000 72 Pr'sSimon114 BellaB'la114 Co'icDust 7
Jun17-573R.D 5 f :59⅗ft 15 120 34 34 47½ 48¾ ParsonsJ7 5000 85 Bullin 116 CosmicDust 120 Modelaire 8
Jun 3-575R.D 5 f :59 ft 28 110 45½ 45½ 59½ 619 ParsonsJ5 8000 78 Ro'nBow121 Here's aM's112 GemD'dy 6
May28-573R.D 5 f 1:00 ft 11 119 21 21½ 57 58½ ParsonsJ2 Mdn 83 L'dPan'r'ma119 R'b'sR'st119 S'nF'g't 5
May14-571C.D 5 f 1:01 sy 35 114 59 812 913 1019 KaelinF6 6000 68 TerraFirma117 Fleetbelle117 TileSon 12
April 29 CD 3-4 m 1:19b April 24 CD -2 m :50h June 21 RD 5-8 ft 1:02h

Mary's Boy

113 B. g, 3, by Fly Away—Excitable Mary, by Emileo.
Breeder, J. Sher 1958 12 1 1 2 $2,200
Owner, S. & M. Rieser. Trainer, M. Rieser. $2.500 1957 18 1 4 2 $4,080
May 2-589C.D 6½ f 1:21⅖sy 3¾ 112* 118¼ 99¼ 810 54½ TrahanJ10 2500 68 J'myD'le117 K'ntuc'd't114 F'lishAns'r 12
Apr29-582C.D 6 f 1:16 m 8½ 112* 54 54¾ 53 78¾ TrahanJ3 3000 59 CondiLu109 SpaceAce114 Mon'sWings 11
Apr17-582Kee 7 f 1:25 ft 16 117 85¼ 77½ 89¼ 77¾ KnappEJ7 3000 79 H'pyH'llie109 Gr'tisBr'wn120 C'ndiLu 12
Mar 6-582F.G 6 f 1:15⅖sy 3¾ 109* 23 1½ 12 14½ NonoR3 2500 76 M'sMalaprop114 Ph'be'sBabe109 Tate 10
Feb25-581F.G 6 f 1:15⅖gd 5 107* 42 44 33 33 NonoR5 2500 73 Illuminate118 L'raB.W.110 H'tyD'ch's 10
Feb21-582F.G 6 f 1:14⅗ft 6 106* 63¼ 64 43½ 34½ Gal'm'reR9 2500 75 Mi'tyMick106 Illuminate114 Blondon 12
Feb17-582F.G 6 f 1:13 ft 21 106* 97 109 911 65 NonoR6 3000 83 D'sPl's113 D'sh'gSq'w113 H'e-We-Go 12
Feb11-581F.G 6 f 1:15⅖sl 11 106* 32½ 43½ 53 63¾ NonoR12 3000 72 HotM'ey120 Let'sMisb'ave109 JenAd'r 12
Feb 4-585F.G 6 f 1:15 ft 15 111 3nk 35 77 109¾ HeadleyO4 3000 68 Cling toMe114 TheVerb114 StepStevie 12
Jan24-581F.G 6 f 1:15⅕sl 8-5 ▲112 98¼ 65 98½ 912 BairdRL6 2500 65 BobCros't106 HotM'y112 M'ranc'sM's 12
Jan17-583F.G 6 f 1:14⅖ft 2 ▲111 21 22 21½ 21 HeadleyO1 2500 80 B'nc'gCh'k110 Sp'gd'hl'n110 V'g'ia'G'y 12
Jan 4-581F.G 6 f 1:15⅘ft 3-2 ▲111 22 21½ 33 48½ HeadleyO11 3000 65 R'y'lBl'm113 L't'sM'b'h'e106 B'sieLee 12
April 13 Kee 1-2 gd :51b April 2 CD 5-8 gd 1:07⅖b March 25 CD 3-8 sy :40⅗b

Ingress

109 B. f, 3, by Mount Marcy—Cheshire Cat, by Challedon.
Breeder, C. H. Kirchdorfer. 1958 5 M 0 1 $360
Owner, Exchange Stable. Trainer, H. Forrest. $2.500 1957 8 M 3 1 $1,720
May 2-583C.D 6 f 1:13⅕sy 4½e 112 77 79¼ 54½ 34 GlissonG3 3500 78 H've a'dH'd112 H'pyH'lie115 Gr'sMu'c 11
Mar20-583O.P 6 f 1:13⅘ft 2¼ ▲117 76½ 78 34 52½ BairdRL12 Mdn 78 Let'sDoIt117 M'sS'p'rB.117 RareBird 12
Mar 3-585O.P 5½ f 1:05⅘ft 4½ 110 810 79 67 67¼ BairdRL1 3500 84 Com'dier111 NightSh'p'r114 Ron'sJet 12
Feb 5-581F.G 6 f 1:14 ft 6-5 ▲109 97½ 73¾ 46½ 49 DeR'nD5 M3500 74 TopRating110 Pr'dMarch110 Blueruth 12
Jan 7-581F.G 6 f 1:17⅖hy 2¼ 115 96¼ 68 59 54¾ Heck'nJ7 M5000 61 Clinker115 PlainPolly115 Cap'lR'q'st 12
Dec26-573F.G 6 f 1:14⅗gd 4¾ 110 55½ 32½ 31½ 21½ Hans'anL2 3500 78 Mr.Aethel115 B'bleFame104 SunnyLil 12
Dec 6-572F.G 6 f 1:15 ft 2 ▲109 31½ 21½ 31 32¾ Hans'nL1 3500 75 Poe 108 Mr.Aethel 120 QuickDonde 12
Nov15-571C.D 6 f 1:14⅕hy 2½ 118 66 67½ 88¾ 815 ChurchK10 6500 62 EdytheM.118 LongSong118 Ch'pThrill 12
Nov 5-573C.D 6 f 1:12⅕ft 2½ ▲109 66 56 42½ 64 CookLC1 4000 83 LightReq'st112 JimCl'd115 DaleHol'w 12
Oct16-571Kee 7 f 1:25⅘ft 9-5 ▲115 21 21½ 2½ 22½ Heckm'nJ7 5000 80 MissPromethee115 Gayful 118 Pinjim 12
March 12 OP 3-8 sl :35⅗h

Harlyn Lady

109 B. f, 3, by Challenge Me—Harlyn, by Ariel.
Breeder, T. Young. 1957 1 M 0 0 (—)
Owner, J. Eviston. Trainer, R. Dees. $2.500
Oct14-573Det 6 f 1:11⅗ft 66 111 1011 1115 1220 1219 PoparaA12 5000 71 Dad'sD'li't115 RedB'by109 L'dyJ'n'ge 12

Prevarication

109 Ch. f, 3, by Mighty Story—Thea Dear, by Jack High.
Breeder, Mrs. H. C. Herndon. 1958 3 0 1 0 $400
Owner, L. Herndon & T. H. Stevens. Trainer, T. H. Stevens. $2.500 1957 5 1 1 1 $1,710
Apr29-584C.D 6 f 1:17 sl 8 109 21½ 52½ 44½ 56 GrubbL1 3000 57 GratisBrown120 Stacia112 M'd'raL's 12
Apr17-582Kee 7 f 1:25 ft 6 110 22 43 58½ 88 GrubbL5 3000 79 H'pyH'llie109 Gr'tisBr'wn120 C'ndiLu 12
Apr12-582Kee 6 f 1:14⅕gd 3e 111 22 22½ 33 22 W'msWB1 3000 72 Vinsecr't120 Prevaricat'n111 M'dyAnn 12
Oct 3-574Beu 6 f 1:12 ft 6½ 113 2h 21½ 24 37 HatcherG8 2500 83 Fabet114 VikingFlier111 Challahyma 11
Sep28-573Beu 5½ f 1:05⅗ft 4-5e ▲114 78½ 68½ 57½ 69¼ WardPA10 3250 86 AnnR'tl'dge111 F'ry'sStar111 Quiviera 9
Sep 5-573Ran 6 f 1:14 sl 3 113 21 21 2½ 24 GrubbL9 4500 74 Nitka 116 Edict 108 Miss Sweet 9
Aug27-571Ran 6 f 1:15⅗sl 3½ 115 2½ 11½ 13 14 GrubbL4 3000 71 Babico118 VikingFlier118 Bopwatch 12
Aug15-574Ran 6 f 1:13⅗ft 4½e 112 62¾ 64¼ 97¼ 78½ HatcherG5 4000 72 Silf'r'te104 AnnR'tl'dge113 B'm'rS'n'r 10
April 4 Kee 3-4 m 1:16⅘b March 30 Kee 5-8 gd 1:03⅕b March 25 Kee 5-8 m 1:05⅗b

Lindell

109 Ch. f, 3, by Roi Rouge—Lady Nanette, by Flares.
Breeder, C. C. Moore. 1958 4 M 0 1 $280
Owner, R & M Stable. Trainer, R. H. Raines. $2.500 1957 5 M 0 0 (—)
Mar 5-584F.G 6 f 1:14⅗sy 6½ 110 54 44½ 68½ 66½ Hansm'nL9 2500 73 HotMoney117 Bl'kDevil 111 D'naRayK. 9
Mar 3-581F.G 6 f 1:14⅕ft 17 110 31½ 2h 11½ 32½ Hans'nL10 2500 79 Carr'raSue111 Plum113 HastyDuchess 12
Feb 5-581F.G 6 f 1:14 ft 21 108 76 85¼ 57 512 C'mb'tJ8 M3500 71 TopRating110 Pr'dMarch110 Blueruth 12
Jan29-581F.G 6 f 1:16 m 31 111 42¼ 45½ 79½ 814 Gilli'nL3 M3000 59 Plum 111 Sherrytan 116 Barium 12
Jly 15-571A.P 5½ f 1:07⅖gd 65 110 76¾ 911 1013 1112 ChurchK11 6000 69 Statistic'n112 Col'n'lR'y117 BeauFils 12
Jun15-571Was 5 f 1:03 hy 9 115 99¾ 911 813 615 ChurchK4 5000 56 MyP'kT'o115 D'dyDude118 MikesR'q't 10
Jun12-572Was 5 f 1:01⅗sl 52 110* 77½ 88¾ 77½ 79¼ PrestonJ9 5000 69 Ph'r inFr't118 Bl'kD'vil 118 Mr.Dr'stic 12
May27-573Was 5½ f 1:08⅖ft 69 115 44 52¾ 41¼ 88¾ Delah'yeJ4 5000 67 Crowing 110 Baby Oh 115 Babico 12
May14-571C.D 5 f 1:01 sy 71 111 48 56 77½ 817 Arms'gS11 6000 70 TerraFirma117 Fleetbelle117 TileSon 12
May 1 CD 1-2 ft :51hg April 20 CD 3-8 ft :38b April 17 CD 3-8 ft :38b

Dambala

109 Dk. b. f, 3, by Ponder—War Blast, by Man o' War.
Breeder, T. A. Rankin & D. T. Geddes. 1958 8 M 1 0 $400
Owner, J. B. Randolph. Trainer, J. Carter. $2.500 1957 3 M 0 0 (—)
May 2-589C.D 6½ f 1:21⅖sy 19 109 73¾ 53¾ 45½ 910 Ad'msJR12 2500 63 J'myD'le117 K'ntuc'd't114 F'lishAns'r 12
Feb27-5810O.P 5½ f 1:08⅗sl 3¾ 115 54½ 67 615 819 Jes'pJD3 M3000 58 BushM. 120 PollyDrake 115 ChestyS. 12
Feb24-5810O.P 5½ f 1:06⅕ft 36 106 3½ 32½ 32 22 SotoJ5 2000 87 Q'kTime114 She'sHadIt106 C'nt'sslkie 12
Feb 3-581F.G 1 1/16 1:49⅖ft 31f 106 21 1114 1222 1233 PrestonJ1 2500 39 OkieDokie 111 On theCo 111 Windvale 12
Jan25-581F.G 1 1/16 1:49⅗ft 42f 106 65½ 98½ 66½ 615 PrestonJ3 2500 56 Ev'rB'nBroke111 On t.Co110 Windvale 12
Jan20-581F.G 6 f 1:14⅘sy 27f 108 65 1118 1221 1128 Comb'tJ12 3000 51 O'F'sSpirit111 SunnyLil 106 Bamaway 12
Jan13-581F.G 6 f 1:16⅖m 13f 110 96¾ 89¾ 711 515 C'mb'tJ9 M2500 56 Versie113 DooDeeWoo113 Sp'ngdahl'n 12
Jan 3-581F.G 6 f 1:15 ft 34f 107 108 1114 1115 1117 Comb'tJ10 4500 61 Tr'kyBill 114 Car'raSue111 W'rSignals 12
Nov 5-573C.D 6 f 1:12⅕ft 81 113 45 78 1216 1218 Naz'rethJ9 4000 69 LightReq'st112 JimCl'd115 DaleHol'w 12
May 1 CD 5-8 ft 1:03b April 15 Kee 3-4 ft 1:16⅖b April 7 Kee 5-8 gd 1:03b

Horses Shown Below on 'Also Eligible' List and Not in Order of Post Positions.

Quick Boy

114 Dk. b. g, 3, by Bulnes—Sis Quinlan, by Saxon.
Breeder, E. N. Frisse & W. Jones. 1958 1 M 0 0 (—)
Owner, W. Jones & E. N. Frisse. Trainer, J. W. Futrell. $2.500 1957 7 M 2 0 $425
May 2-589C.D 6½ f 1:21⅖sy 19e 114 42 43½ 56 66¼ RoserG3 2500 67 J'myD'le117 K'ntuc'd't114 F'lishAns'r 12
Aug30-574EIP 6 f 1:15⅖ft 5¾ 118 11 2½ 21½ 79¾ W'msWB1 2250 65 Ada Lil 109 Bubbles O. 115 Debbie C. 10
Aug 9-573EIP 5 f 1:01⅖ft 8½ 117 58½ 44 34 69¼ RectorJ7 Mdn 77 D'nc'gE'y114 Gr'n'ksM'sic114 Yakima 9
Aug 6-572EIP 5 f 1:00⅕ft 6¾ 117 78 68 89½ 711 App'beeA8 Mdn 81 Jacnite117 Fool'sWatch117 Nu-Color 12
Jly 31-576EIP 5 f 1:00⅖sl 15 111 713 717 718 722 App'beeA2 Alw 69 R'y'lLeo120 RoS'nG'l 109 H're-We-Go 7
Jly 22-572FgS 5 f 1:03⅗ft 8-5 ▲119 11 1h 1h 2nk WirthF1 Mdn 86 NewYearDay119 Jacnite119 WishIMay 8
Jly 16-572FgS 5 f 1:01⅘ft 9-5 ▲119 33½ 25 26 28 App'beeA7 Mdn 87 WatLeo 116 Daddy'sDoe 116 MadWar 8
Mar18-5710O.P 4 f 49 m 39 118 8 78 812 88½ Fiesel'nJ10 6000 77 SandT.118 Bamaway118 LuckyBillyK. 12
April 23 CD 5-8 sl 1:06b April 19 CD 3-4 ft 1:16⅕h April 15 CD 5-8 ft 1:04b

Jimmy Doyle

118 Br. g, 3, by Depth Charge—Dear Mom, by Ladysman.
Breeder, C. F. Morriss. 1958 3 1 0 1 $1,925
Owner, W. J. Sprow, Jr. Trainer, T. H. Stevens. $2.500 1957 8 2 3 0 $5.195
May 2-589C.D 6½ f 1:21⅖sy 2½ ▲117 31½ 2h 12 1¾ GrubbL7 2500 73 K'ntuca't114 F'lishAns'r114 L'ylm'lda 12
Apr22-582Kee 6 f 1:13⅗sm 4¾ 110 45 32½ 33½ 45¾ GrubbL11 3000 71 NobleW'rior120 WatLeo106 S'niS'nd'l 12
Apr12-582Kee 6 f 1:14⅕gd 3e 116 12 12½ 21½ 38 GrubbL10 3000 66 Vinsecr't120 JimmyDoyle116 M'dyAnn 12
Nov 5-571C.D 6 f 1:12⅗ft 3 118 2h 21½ 22 24 W'msWB8 4000 83 Princ'sHam112 Joluke110 ThistleStar 12
Oct17-571Kee 6 f 1:12⅖sy 12 119 33 33 25 711 W'msWB9 6000 73 Pana112 IrishSpark116 PrincessHam 11
Sep 7-573Beu 5 f 1:00 ft 8-5 ▲117 1½ 1h 12 13½ GrubbL7 4000 97 Vik'gFlier113 Quiviera113 FleetyEthel 8
Aug31-572Ran 5½ f 1:09⅕sl 2 ▲116 3nk 42 44 87¾ GrubbL3 4000 66 Edict 111 Silfarette 104 Carol C. 10
Aug22-572Ran 6 f 1:12 ft 6½ 116 1h 2½ 2½ 22¼ GrubbL7 4500 84 TropicBird 113 Swansoon 114 Nitka 10
Aug 8-575Ran 6 f 1:13⅕ft 3 116 1h 1h 11 21¼ GrubbL3 4500 81 MissSw't115 Mr.Drastic114 Mr.F.B. 8
Jly 31-573Ran 6 f 1:14⅖sl 2¼ ▲116 4¾ 42 510 511 GrubbL5 04500 65 Etheloch113 Gr'tisBr'n116 WiseB'ndit 8
Jly 25-573Ran 5½ f 1:06⅖ft 3-2 ▲111 2½ 1h 1h 11¼ GrubbL7 4000 88 D'nnieBoy111 WiseB'dit111 Rub'nBlue 8
April 30 CD 3-8 m :38⅘b April 18 Kee 1-2 ft :49⅖b April 11 Kee 1-2 m :53b

Mon's Wings

113 Blk. f, 3, by Double Jay—Mon's Evie, by Blue Swords.
Br., W. L. Jones, Jr & W. H. Veeneman. 1958 3 1 0 1 $1,650
Owner, W. H. Veeneman. Trainer, A. E. Metz. $2.500 1957 5 M 0 0 $100
Apr29-582C.D 6 f 1:16 m 11 112 64½ 44½ 42 34¼ Harm'zW7 3000 64 C'ndiLu109 Sp'ceAce114 L'nbr'kRoad 11
Feb 6-582Hia 6 f 1:13 ft 28 116 63½ 88½ 1113 1012 BrooksS8 5000 68 Etheloch111 Ch'rmS'ng113 L'dyB'tha 12
Jan 9-581TrP 6 f 1:14 ft 5¾ 113 11 11½ 12 11½ BrooksS3 3500 75 Rus'lDancer112 DziDzia107 B'neBelle 12
Dec 4-573TrP 6 f 1:12⅘ft 7 108* 32 42½ 42½ 47½ PeakeWA7 3500 73 Poison 116 Prince Tope 117 Courter 12
Nov30-573TrP 6 f 1:12⅗ft 20 110 2½ 1h 33 78¾ ChurchK4 5000 73 KaysAce120 RoamingRed112 PieTime 12
Nov12-571C.D 6 f 1:12⅕ft 12 116 95 77¾ 65¾ 57 GilliganL4 5000 80 KingKey119 LongSong116 Bl'meMame 12
Sep 6-573Haw 6 f 1:12⅘ft 66 118 33½ 38 411 1020 CookLC6 AlwM 64 MoonGlory118 Delpharo115 TruBluLu 12
Aug15-574Was 5½ f 1:05⅗ft 26 117 32½ 35½ 927 1022 Heckm'nJ1 Mdn 68 BlackLetters117 EllenJ.117 Agathea 11
April 22 CD 3-8 hy :50b April 8 Hia 3-8 ft :38b April 2 Hia 5-8 ft 1:01hg

Fancy Feeder

104 Ro. f, 3, by Desert Ration—Fancy Lies, by Isolater.
Breeder, D. H. MacLean. 1958 1 M 0 0 (—)
Owner, W. C. Whitley. Trainer, J. T. Whitley. $2.500 1957 4 M 0 0 (—)
Apr30-582C.D 6 f 1:12⅘gd 106 108* 53 1011 1113 1114 TrahanJ11 3000 70 Cop'rDoll113 Inquiry115 GeorgiaMay 11
Jly 5-571R.D 5½ f 1:10⅗hy 56 110* 76½ 78½ 917 922 Blank'pE2 2750 47 SirBowden118 Prejour110 QuickUnity 9
Jly 1-573R.D 5 f 1:00⅗ft 78 110 64 912 916 919 Bl'k'shipE5 2500 70 Rky'sG'l 112 F'ry'sSt'r112 SirB'wd'n 9
Jun25-571R.D 5 f 1:02⅗hy 47 114* 69½ 915 925 928 B'kens'pE1 Mdn 51 Av'nQ'n117 Q'ckUnity112 Rippey'sGal 9
Jun18-571R.D 5 f 1:00⅗ft 35 117 43½ 1015 1019 1019 HasherW4 3000 70 M's'rsB'y117 Rip'y'sG'l110 M'sS'nS'le 10
April 26 CD 3-4 ft 1:17b April 17 CD 3-4 ft 1:15⅗h April 7 CD 5-8 gd 1:02⅘h

2d C.D

6 FURLONGS (out of chute). (Delta, May 5, 1956—1:09⅗—4—121.) Purse $2,500. 4-year-olds and upward. Claiming. Non-winners of two races in 1958. Weight, 120 lbs. Non-winners in 1958 allowed 3 lbs. Claiming price, $2,500.

Chart Book Index No.	Horse.	Date. Track Rec.	Wt.	Today's Wt.
47560	Cebette	May58 CD 1:13⅘	114	112
382611	Donny's Task	Oct57 Det 1:12⅗	120	117
46163	Sow Wild Oats	Apr58 Kee 1:13⅘	117	117
47337	Modern Mama	Feb58 OP 1:13⅘	121	112
387324	Flying Bry	Jly57 Tdn 1:11⅘	103	112
471442	Teamie	Feb57 OP 1:11⅕	112	112
47144	Betty Clips	Aug57 Ran 1:13⅗	115	112
351481	*Rocky Pone	May57 RD 1:15⅘	114	112
00494	Prince Pogo			117
47444	Doctor Hi	Apr58 CD 1:12⅗	115	117

Cebette

112 Br. m, 7, by Cable—Nadine Omar, by King Nadi.
Breeder, H. R. Penney. 1958 1 0 0 0 (—)
Owner, H. R. Penney. Trainer, P. Huber. $2.500 1957 19 0 1 3 $2,425
May 2-581C.D 6 f 1:12⅗sy 59 114 914 913 75¾ 75½ KaelinF8 2500 79 LazyBogan114 PacyMic'y109 Gembala 12
Nov11-578C.D 1 1-8 1:51⅗ft 12 111 1115 108½ 94½ 33½ RoserG1 2500 87 BoldDes'n114 D'lyWh'ly114 OldShaker 12
Nov 5-574C.D 1 1/16 1:46⅗ft 49 115 1113 119½ 97¼ 42¼ ErbD12 2500 83 Nemesia 110 Kay'sChoice 116 Tears 12
Oct29-571C.D 1 1/16 1:47⅖ft 18 113 1112 1013 911 86½ B'rg'keR11 2500 74 Kay'sCh'ce110 LadyElect113 ColdW've 12
Oct19-578Kee 1 1-8 1:51⅘ft 11 111 34 57 75¾ 711 ChurchK1 2500 67 Vehicle 114 Fried Gal 114 Ronas 12
Oct15-577Kee 1 1-8 1:51⅗ft 13 109 712 76 55½ 44¼ ChurchK10 2500 75 GayDay115 GalTicks114 Jo-Clare 11
Oct 3-571Haw 6 f 1:13⅕ft 75 108 104¼ 118¾ 1010 105½ DuranE3 3000 76 GoodBallad111 W'rKing111 SoldierS'n 11
Aug24-571Was 1 1-8 1:53⅖sl 18 113½ 2h 67½ 618 620 ErbD1 3000 54 Principio116 FibreGl's116 Ro'lPursuit 10
Aug17-572Was 1 1-8 1:51⅗ft 16 111 42 75¼ 84½ 814 GilliganL5 3500 69 LightBrick122 Jonter113 Bl'z'gRocket 10
Aug12-572Was 1 1:38⅗gd 5¾ 111 810 613 55¾ 44½ AdamsJ5 3000 70 Rov'gCaes'r117 Sar-Har111 Cosmon't 12
Aug 2-571Was 1 1:38⅖ft 2¼ ▲110 116 119¾ 78¼ 56½ Sh'akerW2 3000 68 RovingC'sar110 Ridgefleet115 Equall 12
April 29 CD 3-4 m 1:19b April 25 CD 5-8 gd 1:05⅗b April 18 CD 5-8 ft 1:02⅘h

Donny's Task

117 Dk. b. g, 5, by Fair Task—Cincy Miss, by Alorter.
Breeder R. J. Davidson. 1957 21 3 4 3 $7.460
Owner, C. C. Koltes. Trainer, D. H. Arnold. $2.500 1956 18 M 2 2 $1.870
Nov 7-572Spt 6 f 1:17 sl 26 115 31 2h 1½ 13 BaldwinR7 2500 77 Bill'sCapt'n115 J'mpT'ne112 Baynes'n 10
Oct26-571Spt 6 f 1:18 sy 23 115 611 716 1018 912 BeneitoM8 2500 60 L'dD'side115 K'r'nArt'ne114 K'thl'nH. 10
Oct19-579Det 1-70 1:48 sl 3 120 22½ 66¾ 614 617 ZakoorW6 2000 49 Dorie109 AtomBomb115 GoldenPelt 8
Oct16-571Det 6 f 1:14 sy 11 120 3½ 33½ 22 2nk ZakoorW2 2000 78 D'ger'sDan120 N'bleW'rrior115 Hobad 8
Oct 7-574Det 6 f 1:11⅖ft 10 120 75 810 109¼ 85½ AnyonE8 2000 85 SkyBim115 Nick'sGal114 Chipawood 12
Sep28-572Det 1-70 1:42⅘ft 10 118 2½ 2h 22 32¼ AnyonE9 2000 90 Mr.Gunner115 DayStar115 F'verMore 9
Sep21-579Det 1-70 1:49 m 5½ 117 12 34½ 311 312 HolbornW1 2000 49 AppeaseNot120 Mr.Jones112 Annicw't 8
Sep10-572Det 6 f 1:14 sy 8¾ 120 56½ 58 55¾ 47¼ HolbornW5 2000 71 Pl's'reSc't115 Antebabe117 D'g'r'sDan 9
Sep 4-571Det 6 f 1:15⅖sl 9½ 117 32 32 22 1no Holb'rnW1 2000 71 Joli'sChoice110 Tacaro117 Gumptious 7
April 29 CD 5-8 m 1:08b April 25 CD 5-8 d 1:03b April 21 CD 1-2 m :56⅕m

Sow Wild Oats

117 B. g, (twin) 4, by Balmy Spring—Red Alice, by Jacopo.
Breeder J. E. Hughes 1958 9 M 0 0 $100
Owner, O. Clelland. Trainer, O. Clelland. $2.500 1957 25 M 4 2 $3.150
Apr16-582Kee 6 f 1:11⅘ft 15f 117 109¾ 1114 1014 99¾ BairdRL8 3000 76 BanditJohn120 CardTrick117 D'rJohn 12
Mar 4-582F.G 6 f 1:14 ft 59 112 96 96¼ 97¾ 109¾ CleeG5 2000 73 AnnieB'b105 Tenac'sAce112 B'ditJ'hn 11
Feb24-583F.G 6 f 1:16 m 43f 111 1211 129¾ 1212 1011 CleeG5 2000 62 S'dalgraph111 Ro-Add115 Gr'yG'rman 12
Feb18-582F.G 6 f 1:13⅘ft 35 111 1210 1112 1111 1112 CleeG2 2000 72 Simsbury111 Sandalgraph111 Aveneg 12
Feb 7-589F.G 1 1/16 1:47⅗ft 8 107* 3½ 67 612 618 FuscoJ3 2000 63 C'pW'der115 UncleT'd112 Fad'dA'ber 9
Jan30-589F.G 1 1/16 1:48⅖gd 11 112 54 78¾ 711 59¼ MeauxC4 2000 68 BeMan 115 L'Asterisk 115 IkieBoy 11
Jan24-589F.G 1 1/16 1:48⅕gd 7 113 44½ 58 713 917 RiveraJJ5 2000 61 Joe'sF'ly115 KingRed112 Sh'rMadn'ss 10
Jan13-589F.G 1 1/16 1:51⅘sl 6 110 98 85½ 86½ 43½ MeauxC10 2000 56 G'laVix'n107 FiveCarat106 StarCrater 11
Jan10-583F.G 6 f 1:14 ft 16 111 810 99½ 96¾ 65¼ MeauxC2 3000 78 TillieT'mpie107 Onmyway106 Pap'w'n 11
Dec31-579F.G 1 1/16 1:48⅘ft 6 110 78 89 66½ 35½ MeauxC1 2000 69 Sm'gsyW'sy112 M'chB't112 F'm'sGift 10
Dec25-578F.G 1 1/16 1:47⅗ft 6½ 106* 47 42½ 55½ 510 Galli'reR5 2500 71 Many Errors 111 One Boot 114 Shrug 7
Dec21-573F.G 1 1/16 1:47⅖ft 6¾ 111 66 74¼ 86½ 811 MeauxC3 3000 71 RaffleBones 118 Foamy 113 LaTurbie 10
April 13 Kee 5-8 gd 1:02b April 6 Kee 5-8 m 1:05b March 29 FG 1-2 ft :50⅖b

Modern Mamma

112 B. f, 4, by Contradiction—Every Bride, by St. Brideaux.
Breeder, W. J. Walden. 1958 8 M 0 2 $515
Owner, W. J. Walden. Trainer, J. P. Hall. $2.500 1957 5 M 0 0 (—)
Apr30-588C.D 1 1/16 1:45⅘ft 37 112 44 32 46 811 W'msWB6 2500 78 R'm o'L'te120 B'uNymph112 Isayolb'y 10
Apr23-588Kee 1 1-8 1:55 sl 40 115 21½ 15 1h 35½ Carv'lhoA3 3000 56 Seapoise120 NirgalPrince120 Li'tStep 8
Apr15-582Kee 6½ f 1:18⅖ft 20f 111 86 1115 1216 1218 Pars'nsJ12 3000 72 IndianHeir122 Mart'l120 Crain'sR'w'd 12
Mar28-588O.P 1-70 1:45 gd 8 104 812 63¾ 78½ 712 Vand'reD6 2250 63 Paycar 114 Idle's Baby 112 Play Ron 11
Mar22-589O.P 1-70 1:41⅗ft 33 112 911 68 47 48 OsmentT2 2250 84 ToldYouSo114 BoldDesign117 BeMan 12
Mar13-583O.P 6 f 1:16⅖hy 37 114 56¼ 65½ 65 31¼ OsmentT5 2000 67 Xal'aP'de117 FidgityF't109 L'tleS'c's 8
Mar 3-583O.P 5½ f 1:05⅖ft 40 115 1113 88 88 810 KaelinF4 2500 83 L'dgeW'm'n115 F'nysOne115 C'm'play 12
Feb25-583O.P 6 f 1:11⅕ft 26 121 913 79 510 513 KaelinF8 Mdn 81 J'nieGal110 D'bleL'rain110 P'tyClever 12
Aug23-575Was tc1 1/16 1:45⅗fm 211 111 32 1216 1231 1230 CraigA12 3500 52 Up aTree111 VerySorry116 Ourpoise 12
Aug 6-572Was 1 1-8 1:53 ft 33 110½ 1h 22 815 816 Gillig'nL10 3000 60 R'fleB'n's122 St'geTr'c'r116 Miranda 10
Jly 11-571A.P 6 f 1:11⅕ft 30 113 98¾ 1114 1118 1013 CraigA7 5000 75 A'ticM'rn118 M'yCh'l'ge113 L'relQu'n 11
Jly 6-571A.P 6 f 1:12⅖ft 85 109 109¼ 1010 911 87 Hans'nL10 3000 75 RisqueS'g113 Belle'sBest120 Pat'nter 12
April 13 Kee 3-8 gd :37b April 8 Kee 1-2 ft :49⅖b March 20 OP 3-8 ft :37⅗h

Flying Bry × 112

B. m, 7, by Blue Yonder—Sister Bry, by Tintagel.
Breeder. Bwamazon Farm Inc. 1957 . 19 2 2 0 $3,655
Owner, Mrs. Delores Knight. Trainer, H. W. Shadowens. $2.500 1956 29 5 5 0 $9,140

Nov14-572C.D	6 f	1:14⅖sm	10	116	2h	3nk	24	42¾	C'rst'nsW7	2500	73	Luciete 119	Spy Lady 116	Pinky Perry	12
Nov 7-572C.D	6 f	1:11⅕ft	9¼	115	42	87¾	88¼	79¼	C'st'nsW10	2500	83	IndianHeir122	FlightyLad122	Sarto	12
Oct17-575Det	6 f	1:15 sy	9	112	12½	12½	11½	41	Armst'gS2	2250	72	Sm'thP'lm115	M'sArchw'y115	Gr'tW't	8
Oct 9-572Det	6 f	1:11⅖ft	7¾	112	1½	12	2h	22¼	Armst'gS2	2000	89	BabyTucky120	Do'bleHustle114	Fidget	10
Sep26-571Det	6 f	1:13 ft	5¾	114	11	11	33	46¼	Armst'gS1	2250	77	RiceBird120	P'ge-One112	BeReward'd	9
Sep20-573Det	6 f	1:13⅘sm	6¼	114	12	22	34½	59¼	Armst'gS3	2250	70	Bar'lBob118	MorseFl'h120	Pl's'reSc't	8
Aug31-575Det	6 f	1:15 m	19	108	34	57½	512	412	DeverR9	2500	61	UncleP'te117	R'y'lR'd'nce110	W'lv'r'e	9
Aug28-574Det	6 f	1:12⅖ft	15	115	22	57¼	712	1211	WidmanA4	2500	75	Ormazd120	BrownMonk112	JudgeMac	12
Aug 7-575Ran	6 f	1:11⅗ft	7¼	107*	22	86¼	87¼	89¼	Sherm'nA2	3000	82	CaribeBoy117	J.William112	Retain	8
Jly 31-577Ran	6 f	1:12⅘sl	4	105*	2h	53	79¼	68	Sherm'nA1	3000	76	SkyCapers115	Dictionary117	BlueTalk	12
Jly 22-574Ran	6 f	1:11⅗ft	2½	*109	2h	41¾	53¾	69¼	AnyonE4	3000	82	MissAgoo111	P'ppyL'ss106	H'styFli't	10

Teamie 112

B. f, 4, by Valdina Lamar—Alice T., by Ariel Toy.
Breeder. E. C. Team. 1958 . 6 0 1 1 $730
Owner, O. Sledge. Trainer, T. Whatley. $2.500 1957 . . 11 4 1 1 $7.680

Apr28-581C.D	6 f	1:12⅖sm	2¾	110	31½	2h	2h	23¼	AdamsJR6	2500	83	H'nry'sR'rd120	T'ch ofOr109	Oc'nKing	9
Apr15-582Kee	6½ f	1:18⅖ft	2¼	*111	2½	2h	44¼	58½	AdamsJR7	3000	81	IndianHeir122	Mart'l120	Crain'sR'w'd	12
Apr11-582Kee	6 f	1:13⅕sm	4	110	54	44½	35½	54	SellersJ5	3500	75	L'kyL'wt'n114	F'stR'f'l 118	Misc'fM's	9
Mar25-585O.P	6 f	1:13 gd	5	111	55	55½	710	89½	BurnsE4	5500	75	Except'n112	B'b'oM'n'y113	J'geRayK.	9
Mar19-586O.P	6 f	1:12 ft	18	111	41¾	31	1h	31	BurnsE6	5000	89	J'geRayK.119	B'booM'n'y116	F'stRef'l	9
Mar 5-588O.P	6 f	1:11⅕sy	6	110	33½	37	513	512	BurnsE9	5000	82	J'lyJ'ker120	D'tyTiger112	L'relQueen	11
Jly 4-575Oma	6 f	1:11⅗ft	8-5	*108	83¾	74¼	74¼	41¾	BurnsE10	Alw	88	Vyg110	SunnyBoyS.112	FlashyFellow	11
Jun27-574Oma	6 f	1:13⅘sm	4-5	*108	41¼	32	2½	11¼	BurnsE6	5000	79	JoeSabu122	PowerPl'ntII.113	SignOut	8
Jun20-576Oma	6 f	1:11⅕ft	2¾	109	31½	31½	21	2no	BurnsE3	Alw	92	PearlC'ral109	Rose'sGem111	Bell'sPhil	10
Jun 5-576Oma	6 f	1:10⅕ft	8¾	107	73¼	84¾	65½	58¼	BurnsE3	HcpO	89	PrinceGala117	BigCo'p'n114	NewShift	9
Jun 1-574Oma	5½ f	1:04⅘ft	2½	*108	76	77	74¾	51¾	BurnsE9	Alw	94	Myst'yMelody106	Manok112	WildTalk	12
Apr27-576Spt	6 f	1:22⅕sm	6½	110	1h	21½	21	1nk	MundorfR1	5000	51	M'sJ'don112	F'rw'yL'sie112	S'dy'sM'k	7

April 25 CD 3-4 gd 1:15b March 12 OP 1-2 sl :51⅕b March 1 OP 5-8 ft 1:02⅕h

Betty Clips 112

B. f, 4, by Harmony Now—Little Mil, by Littletown.
Breeder, L. Wagner. 1958 . 1 0 0 0 (——)
Owner, Mrs. L. Wagner. Trainer, L. Wagner. $2.500 1957 13 1 2 3 $1,985

Apr28-581C.D	6 f	1:12⅖sm	48	114	43½	78	713	820	ChalkJ8	2500	66	H'nry'sR'rd120	Teamie110	T'ch ofOr	9
Oct 2-574Beu	5½ f	1:05⅗ft	6¼	115	31	32	48	411	ChalkJ6	2500	84	C'lticS'n115	Roy'lP'v't113	M'sSp'rkl'r	7
Sep27-576Beu	6 f	1:11⅘ft	12	112	33	68	97½	96½	ChalkJ1	Alw	84	Decal 113	She-Blu113	Hillbeau	10
Sep16-571Beu	5½ f	1:07⅕sl	4-5	*115	12	13	16	18	ChalkJ8	2000	87	Annlorta113	Fly'yChris111	RedGr'mlin	10
Sep 6-571Ran	6 f	1:13⅘gd	7½	113	21	1½	11½	2½	ChalkJ4	2500	78	RunOn107	Devastator115	SoleHeiress	12
Aug29-571Ran	6 f	1:12⅗ft	5¼	115	53	43½	52½	35¼	ChalkJ7	3000	80	Pap'sAce115	Phararule120	SoleHeir's	12
Aug14-571Ran	6 f	1:13⅗ft	15	112	3½	11½	13	2½	ChalkJ1	2500	79	PinkyPerry 109	SeaRebel 118	JewelC.	12
Aug 7-572Ran	6 f	1:12⅘ft	13	113	2½	31	42	46¾	ChalkJ5	Mdn	77	Betty'sModel 113	AirieOaks108	RunOn	12
Aug 1-572Ran	6 f	1:13 ft	34	112	1½	14	2h	86¾	ChalkJ2	2500	76	H'ric'neL'dy112	D'gerCue109	React'ss	12
Jly 20-573Ran	6 f	1:12⅘ft	38	116	53½	47	59½	611	ChalkJ5	AlwM	73	Sw'n'sD't116	Mearsan116	Mo'r'sPride	12

Rocky Pone 112

Br. g, 4, by Imperial Rock—Scotch Pone, by Hard Tack.
Breeder. T. & L. Anderson. 1957 . . 15 1 1 1 $1,080
Owner, T. & L. Anderson. Trainer, J. T. Whitley. $2.500 1956 7 M 0 0 (——)

Oct 4-571KyR	a 6 f	1:13⅗ft	4¾	119	42½	42½	11	1½	ParraG2	1500		LisaLynn116	JimmyA.119	Mr.Jordan	8
Oct 1-572KyR	a 6 f	1:12⅗ft	2¾	114	43	42½	43½	34	ParraG3	1500		DoubleCover119	MissLib112	BluesJoy	8
Sep23-571KyR	a 6 f	1:15⅗gd	7¼	119	45½	46	33½	23½	CrosserD2	1500		Don'tSighJo116	Mr.J'rd'n119	J'myA.	7
Sep19-573KyR	a 6 f	1:15⅗gd	13	114	54½	56½	55½	45	ParraG6	1700		Abolition114	Honeytal 107	LilacTime	7
Sep12-571KyR	6 f	1:28⅖hy	16	109	42	34½	49½	49	CrosserD4	2150		Yamina 116	Grvala 115	Abolition	8
Sep 9-571KyR	6 f	1:15 ft	7¼	115	814	811	914	917	RingJ7	1500		PlantM'g'r119	MissLib113	Ch'masR'sh	9
Aug30-573H.O	a 5 f	:59⅘ft	5¼	115	69½	69½	68	59½	KnisleyC4	1500	81	WarThreat115	Ari'sEbbie112	AmieS.	7
Aug27-573H.O	a 5 f	:59⅖ft	3	115	47½	46½	49	48¼	KnisleyC2	1500	85	Almite 113	Astrala 111	NancyLou	8
Aug 3-571H.P	1	1:41⅖ft	50	109	811	826	831	841	Vand'reD7	2000	40	ColonelZeder120	Asthore115	Gallaride	8
Jly 30-573H.P	6 f	1:14 ft	25e	107*	59	510	58	69½	ParrottR4	2500	76	LewMay117	AlertBoy104	PastaFazuli	8
Jun26-571R.D	5½ f	1:07⅗gd	29	112*	76	812	817	916	Bl'shipE4	2000	68	H'naGirl 112	Li'leC'rol 106	Don'tS'hJo	11

Prince Pogo 117

B. g, 6, by Cassis—She Dares, by Challenger II.
Breeder. Mrs. W B Dietrich. 1957 . . 0 0 0 0 (——)
Owner, A. Babel & C. P. White. Trainer, W. Reed. $2.500 1956 22 0 1 4 $2,260

Oct 4-565Det	6 f	1:11⅘ft	22	107*	89½	86	65½	67¾	VieraH7	2500	81	D'ger'sDan117	T'skFl't115	J'hn'sM'ble	8
Sep 7-568Det	1 1/16	1:45⅖ft	3½	114	42	52½	64¼	79¾	ParkerG3	2500	78	Dorie 117	PlayRon 120	DixieStyle	7
Sep 1-562Det	1 1/16	1:47⅖gd	13	114	911	53	31½	32¼	ParkerG1	2500	76	St'rM'rque110	Reb'nder117	T'skFleet	10
Aug23-565Det	1-70	1:47 sy	29	111	76¾	64	53½	55	Armst'gS8	3000	66	Ronas 107	BoldX. 117	Teenabee	8
Aug 7-566Det	1	1:40⅖gd	61	106*	69	1012	1118	1119	BarnettR3	4500	63	Whirlahead18	GayRibb'ns112	IrishSea	11
Jly 26-568H.P	1 1/16	1:47⅕gd	19	108*	44	42½	35½	47¼	BarnettR3	5000	75	Equimore113	HiyaBabe111	Mr.Dink	6
Jly 6-564H.P	1 1/16	1:48⅘ft	14	120	64¼	68½	65	77½	S'd'rWE3	c3000	66	Teenabee115	FirstGrandson111	Cojoc	8
Jun12-568H.P	1 1/16	1:50 ft	6½	113*	64½	78½	713	716	Greg'yJR1	3500	52	SwingAr'und112	BigCat122	Qu'n'sSt'y	7

Doctor Hi 117

Dk. b. g, 4, by Fleeting Star—Rest Easy, by Boss Hoss.
Breeder. P. E. Byrum. 1958 . 3 M 0 1 $250
Owner, Mrs. Burger & Mrs. Byrum. Trainer, N. Burger. $2.500 1957 . . 6 M 0 1 $500

May 1-585C.D	6 f	1:10⅗ft	25	115	33½	55½	1116	1122	DodsonD2	3250	73	Man ofQ'st122	W'ldSeries115	BeauJer	11
Apr26-581C.D	6 f	1:12⅖gd	4	115	25	23	22	3¾	DodsonD1	2500	85	MaybeMab'l 109	T'mH'rtzl'r115	J'm'a	11
Apr15-582Kee	6½ f	1:18⅖ft	20	116	31½	42	99¼	911	DeverR9	3000	79	IndianHeir122	Mart'l120	Crain'sR'w'd	12
Mar22-572G.P	6½ f	1:17⅗ft	8¼	118	1113	1213	1219	1020	Stev'nRL5	5000	71	Sun Trail 117	Donmar 118	Do Doit	12
Feb14-571Hia	1 1-8	1:53⅕ft	7½	110*	21	514	921	1021	TrumanJ6	5000	49	Battlement115	Franpearl 115	Oeyesee	12
Jan31-572Hia	1 1-8	1:52⅘ft	52	116	1½	26	28	311	Stev'nRL8	5000	61	HiGr'mp116	SeaCount116	Riv'r ofG'ld	12
Jan16-571TrP	1 1/16	1:46⅖ft	25	115	43½	1014	1013	1016	BurrC1	4500	64	G'yBaron115	Gr'ndD'ze110	MyL'stTry	12
Jan 7-571TrP	1 1/16	1:47⅖ft	5¾	116	1h	23	35	47	ChurchK5	4500	68	B'ch'rCl'b107	Ell'gt'n116	Sc'e-in-Line	12
Jan 1-576TrP	6 f	1:10⅘ft	75	112	43½	88	1115	1122	ChurchK6	A7500	71	BearsCut110	Etiq'tte107	MayorWillC.	11
Dec24-561TrP	1 1/16	1:47⅘ft	5	112	12	14	11	42½	BurrC8	5000	70	CageyMove 110	AtWill 112	JoeCoady	12
Dec14-563TrP	5½ f	1:05⅖ft	30	114	44	33	32	44½	KorteK2	A5000	84	Musictime110	Helipat111	Psychotic	12

April 22 CD 1-2 hy :51h April 14 CD 3-8 ft :36⅗hg April 10 CD 5-8 sy 1:03⅖b

3d C.D

6 FURLONGS (out of chute). (Delta, May 5, 1956—1:09⅗—4—121.) Purse $2,600. 3-year-olds. Claiming. Weight, 120 lbs. Non-winners of two races in 1958 allowed 3 lbs.; one race, 6 lbs. Claiming price, $4,000.

Chart Book Index No.	Horse.	Date.	Track Rec.	Wt.	Today's Wt.
46330	Emulation	Apr58	GP 1:14⅗sm	113	114
472294	Lynnbrook Road	Sep57	Det 1:15⅕	120	114
47336	Hungry Dream	Aug57	Det 1:12⅕	116	114
47336	Wink's Mink	Oct57	Det 1:13⅕	114	109
47231	Play Idle	Apr58	Kee 1:17⅖sl	116	114
37493	Ken-Ruth	Oct57	Kee 1:11⅗	117	109
47336	Moocher	Apr58	CD 1:13⅗	117	117
47229	Cureme	Apr58	CD 1:17⅖sm	109	109

Emulation 114

B. g, 3, by Jett-Jett—Rest Easy, by Boss Hoss.
Breeder, P. E. Byrum. 1958 2 M 1 0 $625
Owner, P. E. Byrum. Trainer, E. Wooldridge. $4.000

Apr18-581G.P	6 f	1:12⅖ft	9¾	120	108	99½	1014	912	Ros'rG11	M7500	71	Br'ceH'v'y120	S'th'nSeas120	R'lChif'n	12
Apr11-581G.P	6 f	1:13⅖sm	34	113	1010	811	57	26	Fies'nJ1	M6000	72	DepthPlay113	Under theB.116	Dither	12

April 17 GP 1-2 ft :50b April 9 GP 1-2 ft :49⅘bg April 5 GP 5-8 ft 1:04b

Lynnbrook Road 114

B. c, 3, by Coldstream—Frivolous Girl, by Snob II.
Breeder. Crown Crest Farm. 1958 . 0 0 0 0 $125
Owner, P. L. Hallum. Trainer. W E. Hall. $4.000 1957 . . 13 1 2 2 $2,920

Apr29-582C.D	6 f	1:16 m	3½	114	86½	77¾	63¼	45¾	Heckm'nJ6	3000	62	CondiLu109	SpaceAce114	Mon'sWings	11
Sep25-574Det	1	1:40 ft	9	120	78½	714	713	79	Armst'gS3	7500	73	Gr'dF'sta120	SinkN'tS'k120	Sk'py'sJ'y	7
Sep16-571Det	6 f	1:18⅕hy	6¼	120	911	88¼	66½	66½	Armst'gS9	7500	50	B'st'nC'l'r117	C'wnH'd120	Si'kN'tSu'k	9
Aug29-573Det	6 f	1:15⅕sm	3¾	120	87¾	65¾	23	1½	Arms'gS11	Mdn	72	V'm-P'k'd120	ElfinQ't'n120	MikeSt'o	12
Aug19-573Det	5½ f	1:06⅘ft	½	120	108½	87	66	31¾	SellersJ3	7500	90	D'kyP'te120	V'c'm-P'k'd115	Th'tleSt'r	12
Aug 9-573Det	5½ f	1:06⅘ft	6½	120	96¾	87¾	64	46½	SellersJ8	Mdn	85	Repress117	Adv'nc'm't120	MissMa'a'p	12
Jly 29-572H.P	6 f	1:15 ft	2¼	*112	68½	611	68	33¼	SellersJ3	6500	78	O'F'sSp't115	Fr'chGold115	Ch'pThrill	10
Jly 16-573H.P	6 f	1:15⅗gd	2¾	112	31½	22	23	2½	SellersJ3	6500	77	DonnaRayK.113	Ricoaire115	Precosia	8
Jly 2-572H.P	6 f	1:14⅘ft	4¾	110*	77	58	69½	511	Parr'tR10	AlwM	71	Fantisysim 115	Lejero 118	PenCase	10
Jun24-571H.P	6 f	1:16⅗sl	20	118	32	1h	11	2no	SellersJ10	6000	73	ProudWay118	Ch'pThrill 115	PenCase	10

April 24 CD 3-8 m :38⅖bg April 20 CD 5-8 ft 1:02⅘b

Hungry Dream 114

B. c, 3, by Seven Hearts—Ma's Dust, by Dust By.
Breeder. K. T. Burkhart. 1958 . . 6 0 1 0 $605
Owner, K. Burkhart. Trainer K. Burkhart. $4.000 1957 24 3 4 3 $8.080

Apr30-587C.D	6 f	1:10⅘ft	8¾	114	99¼	97¼	1117	1116	KaelinF6	5000	78	Skeno 114	Dad'sDelight 117	FourCycle	12
Apr17-588Kee	6 f	1:11⅗ft	6¼	116	42	31½	33½	44½	KaelinF9	5000	82	F'xyB'tler112	WithM'sic114	N'tSh'p'r	9
Mar27-585O.P	6 f	1:15⅖hy	7¾	114	2h	24	59	56¼	Skor'skiA1	6500	67	Pickal'ny115	Dad'sD'light120	H'lfC'r't	10
Mar21-585O.P	6 f	1:11⅖ft	6	119	1½	2½	55½	75¼	Del'sayeJ4	7500	88	Mr.Rip113	Daddy'sDoe117	LordHigh	10
Mar15-586O.P	6 f	1:12⅘gd	38	113	24	55	714	712	KaelinF7	Alw	74	Benedicto116	AttallaMiss109	Mangam	8
Mar 8-585O.P	6 f	1:13 m	7	119	13	1½	21½	22	Delah'yeJ4	6000	83	Red Case 111	Skeno 116	Sing Lu	12
Mar 1-584O.P	5½ f	1:04⅘ft	6	111*	32	33	713	711	EngramG1	6500	85	Attalla Miss 109	Skeno 114	Sing Lu	12
Nov 1-576C.D	6 f	1:11⅖ft	20	119	44	52¼	76¾	88¼	AdamsJR11	Alw	83	Sage ofAlief117	Fl'tbelle111	Lib'ySt't	12
Oct16-574Det	5½ f	1:06⅗sy	9-5	*118	2h	1½	11	32	Armst'gS7	7000	91	Si'kN'tSu'k120	D'sysD'rl'g114	F'tis'm	7
Oct10-573Det	6 f	1:12⅕ft	4¾	113	11	1h	2h	2no	PoparaA2	7000	87	F'tisysim108	Gr'dF'sta117	SatinP's'll	8
Oct 4-573Det	6 f	1:12 ft	4	120	12	1h	2½	65	PoparaA9	7500	83	SinkN'tS'k120	Sa'nP's'll 109	F'tisy'm	9
Sep 7-571Det	6 f	1:12 ft	8	120	77½	65	711	911	Armst'gS4	7000	77	S'kN'tS'nk115	M'sMalapr'p109	Repr's	11

March 26 OP 3-4 sy 1:19⅖b

Wink's Mink 109

Ch. f, 3, by Roi Rouge—Winkie H., by Hoop, Jr.
Breeder, Mrs. L. J. Hollenbach. Jr. 1958 . . 1 0 0 0 (——)
Owner, Hollenbach & Miller Trainer, R. J. Fischer. $4.000 1957 . . 12 2 1 1 $2,685

Apr30-587C.D	6 f	1:10⅘ft	49	109	44	85¾	915	1014	AdamsJR9	5000	80	Skeno 114	Dad'sDelight 117	FourCycle	12
Nov 8-572C.D	6 f	1:15 sy	11	116	1h	11½	11½	64½	DodsonD9	4500	68	G'denedge119	AnnR'ledge116	Frankish	12
Oct12-571Det	5½ f	1:05⅖ft	2¼	*112	32½	25	25	44½	KnappEJ4	3500	94	BellaB'la112	JimCloud110	Daddy'sDoe	11
Oct 8-571Det	6 f	1:12⅗ft	17	114	1½	11½	21	22¾	KnappEJ9	3500	82	IttieBittie114	Precosia109	DinkyPete	12
Sep20-571Det	6 f	1:15⅖sm	14	114	36	58	512	814	Arms'gS11	3500	57	Roue 110	Cheap Thrill 112	Con Gal	12
Sep13-571Det	6 f	1:15⅗sm	11	114	1½	2½	37	514	RotzJL5	3500	56	O'F'sSp't114	BlueHori'n110	D'naR'yK.	9
Sep 9-571Det	6 f	1:12⅕ft	25	114	44½	76	1120	1123	Ad'msJR10	5000	64	M'sProfit111	IttieBittie114	Harm'nize	12
Jun22-573R.D	5 f	1:01 sy	3-2	*115	12½	15	16	13½	KaelinF2	3250	87	Pr'ieAb'e115	Ricky'sG'l 115	Rip'y'sGal	8
Jun11-573R.D	5 f	1:02⅘hy	2¼	*117	1h	11½	22½	43¾	KaelinF1	4500	74	JuneW.112	HauteDoge105	MysticNote	8
Jun 3-571R.D	5 f	1:00⅗ft	4½	116	21	12	14	11¾	KaelinF3	4000	89	HauteDoge111	SkyLight115	La-Swing	9
May29-574R.D	5 f	:59⅗ft	9¼	113	12	11½	2h	34¾	KaelinF5	5000	89	F'rCn'rie114	ThistleSt'r112	L'tleTipsy	6
May14-574C.D	4½ f	:54⅗sy	15	115	7	32½	54½	612	WestJ10	Mdn	75	Uniq'eC'm'do118	Loraida115	Gr'nHills	11

April 29 CD 3-8 m :39b April 24 CD 1-2 m :52⅖b April 19 CD 3-4 ft 1:14⅖h

Play Idle 114

Ch. c, 3, by Vincentive—Belleview Lady, by Chance Play.
Breeder, L. J. Caillouette. 1958 . . 2 M 0 0 (——)
Owner, L. J. Caillouette. Trainer, L. J. Caillouette. $4.000

Apr29-584C.D	6 f	1:17 sl	91	114	74¼	1011	56½	76½	KaelinF9	3000	56	GratisBrown120	Stacia112	M'd'raL's	12
Apr12-582Kee	6 f	1:14⅕gd	20	116	119¾	1113	1111	1015	GlassnerG9	3000	59	Vinsecr't120	Pr'varicat'n111	J'myD'le	12

March 26 OP 1-2 sy :50h March 24 OP 3-8 m :37⅗hg

Ken-Ruth 109

Dk. b. f, 3, by Burg-El-Arab—Easter Rose, by Easton.
Breeder. B. O. Hickman. 1957 . . 12 1 2 2 $2,565
Owner, C. Leist. Trainer, R. Wittwer. $4.000

Oct29-575C.D	7 f	1:23 ft	38	114	86¾	1010	1016	1028	C'st'nsW2	12000	70	HerGem117	Bullin118	GreenHeels	10
Oct16-575Kee	6 f	1:11 ft	26	118	912	912	911	76	CraigA4	Alw	85	RightChere118	Jetbead115	ReelTr'ble	9
Oct 9-574Kee	6 f	1:10⅘ft	53	117	65¾	68	43½	44	CraigA5	Alw	88	Devious120	Noureddin120	CanTrust	9
Sep11-575Det	6 f	1:13⅘sm	9	108*	43¼	33½	34	39¼	ParrottR4	Alw	70	Redb'dM'd 112	L'rdJan113	R'f'dF'bric	7
Aug28-575Det	6 f	1:12⅕ft	25	113	109¾	99¼	88	78¼	CampR4	Alw	79	PenCase116	Gr'nH'ls111	RedbirdMaid	12
Aug20-574Det	6 f	1:12⅗ft	12	116	62¼	87¾	812	713	CampR3	Alw	72	M'sMal'p'p111	D'd'yR'd113	S'tinP'sall	11
Aug14-572Det	6 f	1:11⅗ft	7½	113	3nk	65½	55½	35½	SellersJ5	Alw	84	John'sBid116	Sa'nP's'l 109	SinkN'tS'k	12
Jly 25-572H.P	6 f	1:14 ft	2¼	*115	21½	21½	2h	13	[illegible]rsJ3	Mdn	86	Chipp's Jill 115	Shibill 118	Steel Pick	10
Jly 5-571H.P	4 f	:49 gd	10	107*	7	2½	22	21½	ParrottR4	Mdn	88	D'd'yDixie118	G't'rSt'r112	M'reTr'ble	10
Jun21-573H.P	4 f	:48⅘ft	3½	115	3	42	67½	88¼	AdamsJR9	Mdn	82	ScottsHill 115	BlueHorizon115	Lejero	10
Jun13-571R.D	5 f	:58⅗ft	35	113	2h	1h	1h	2¾	DobsonJ4	AlwM	98	H're's aM's113	RoS'nG'l 113	Q'st'nB'x	12

April 19 CD 1-2 ft :50h

Moocher 117

Dk. br. c, 3, by Depth Charge—Purl Harder, by Bright Knight.
Breeder, W. R. Buster. 1958 . 4 1 0 1 $1,670
Owner, O. Sledge. Trainer, T. Whatley. $4.000 1957 . . 5 M 0 0 $110

Apr30-587C.D	6 f	1:10⅘ft	12	117	11	32	813	914	AdamsJ2	5000	80	Skeno 114	Dad'sDelight 117	FourCycle	12
Mar18-585O.P	6 f	1:14⅗sl	7½	115	53	69	611	69½	BurnsE5	Alw	67	Pripoly122	PowerPlay117	RedCase	9
Mar 4-583O.P	5½ f	1:05⅖ft	2½	120	21½	22	21	1¾	B'rnsE10	M7500	93	ChiefTarhe120	Shura115	Professional	12
Feb22-583O.P	5½ f	1:05⅖ft	26	114	2½	1h	21½	32¾	TorresJ9	5500	90	MoreTrouble115	Salmag109	Abla-Jay	12
Aug13-575Ran	5½ f	1:05⅖ft	26	110	56	68	67	69¼	Her'dezG3	7000	84	Nitka 117	Cosmic Dust 117	Blue Trail	12
Aug 6-574Ran	5½ f	1:06 ft	13	120	2½	23	22	57½	GrubbL6	AlwM	82	Half Carat 117	Nitka 117	Jig-Along	12
Jly 29-572Ran	5½ f	1:05⅘ft	10	120	22	35	36	616	BurnsE1	Alw	75	R'y'lLeo116	Fl'shyToken122	CurlyKem	12
Jly 3-576Oma	5 f	:59⅕gd	11	110	42	86¾	1015	1022	BurnsE7	AlwS	70	MissAlamo111	Gr'kS'gst's111	Jig-Al'g	12
Jun25-573Oma	5 f	1:01 gd	3	114	71½	65½	67½	43½	BurnsE12	Alw	79	Gr'sBr'n116	Su'n'sR'w'd113	StarBoots	8

April 24 CD 5-8 m 1:03⅕b April 18 CD 5-8 ft 1:01h April 13 CD 5-8 sl 1:02⅘h

Cureme 109

B. f. 3, by Curandero—Nemesia, by Cherokee.
Breeder, J. R. Devereux. 1958 . 2 0 0 0 (——)
Owner, J. R. Devereaux. Trainer, M. Roffo. $4.000 1957 . . 6 1 1 1 $1.950

Apr29-582C.D	6 f	1:16 m	23	109	1½	1h	3½	57¼	RoffoM10	3000	61	CondiLu109	SpaceAce114	Mon'sWings	11
Apr22-588Kee	7 f	1:26⅖sm	19	106	97½	915	1018	1022	RoffoM2	4500	58	J'kie'sFirst112	F'rCycle115	Pat'sBaby	11
Apr16-572Kee	a 4 f	:49⅖ft	4½	115	11	106¼	86¾	74½	ErbD11	7500	95	Al'aAet'l 118	Fleetb'le115	Ronnie'sJet	11
Apr12-571Kee	a 4 f	:50⅕ft	2¾	118	6	63½	41	2½	Hart'ckW4	5000	95	S'san'sRew'd113	G'dF'sta116	J'ysD'ne	12
Mar20-576O.P	4 f	:45⅗ft	11	112	8	74	99	912	DuhonM7	Alw	91	OilSweep117	SunAg'nGal 112	ShiftOn	12
Mar 6-576F.G	a 5-16	:27⅘sl	5½	118	2		41½	32¾	AdamsJR1	Alw		M'g'r'ta113	Ly'neCh'ge118	B'nc'gCh'k	7
Mar 2-574F.G	a 5-16	:26⅗ft	22	113	12		1010	85¼	BairdRL12	Alw		He'sFirst 115	BullDogAce 116	Mr.Mo	12
Feb12-574F.G	a 5-16	:27⅘ft	8-5	*118	3		2½	1nk	Br'ss'rdR1	7500		Win'gR'se115	B'kySh'p118	MissPr'c'p	12

April 19 Kee 3-4 ft 1:17b April 17 Kee 3-8 ft :36⅗b April 15 Kee 1-2 ft :49b

4th C.D

6 FURLONGS (out of chute). (Delta, May 5, 1956—1:09⅗—4—121.) Purse $2,600. 3-year-olds. Claiming. Weight, 120 lbs. Non-winners of two races in 1958 allowed 3 lbs.; one race, 6 lbs. Claiming price, $4,000.

Chart Book Index No.	Horse.	Date.	Track Rec.	Wt.	Today's Wt.
47231	Delia Gone				109
47331	Chance Gauge	Apr58	CD 1:14	113	109
47336	Pickalenny	Apr58	CD 1:12⅕	115	115
472311	Gratis Brown	Aug57	Ran 1:12	111	120
38737	J. J. Flanigan				114
47336	Ann Rutledge	Apr58	CD 1:12⅖	109	109
34239	Greer	Sep57	Haw 1:14⅕	118	114
473312	Inquiry	Apr58	CD 1:12⅘	115	112
46655	Night Shopper	Apr58	Kee 1:12⅕	112	114

NEW FEATURE

IN 1958 EDITION

American Racing Manual

Official Charts of 42 Important Stakes Decided Last Year!

A valuable adjunct to the statistical material which has made *THE AMERICAN RACING MANUAL* the *world's most complete turf reference book*. More than 1,200 pages covering every phase of thoroughbred racing and breeding, including the past performances of all horses assigned weights in the DAILY RACING FORM and The MORNING TELEGRAPH *Free Handicaps* and F. E. Kilroe's *Experimental Handicap.*

ONLY $10.00 POSTPAID

Use This Handy Coupon to Order Your Copy!

MAIL THIS COUPON NOW!

TRIANGLE PUBLICATIONS, INC.
731 Plymouth Court, Chicago 5, Ill.

Enclosed find $10.00 *(check or money order)*, which includes postage. Kindly reserve one copy of the *New 1958 American Racing Manual.*

Canadian buyers send payment directly to DAILY RACING FORM, 50 Richmond Street, East, Toronto 1, Ontario. PRICE $10.00. POSTPAID.

Name ....
Address ....
City .... Zone ... State ....

(Please DO NOT Send Cash or Stamps.)

Now on Sale

Delia Gone 109 Br. f, 3, by Super Duper—Dark Sissy, by Display.
Breeder, J. A. Bell, Jr. 1958 . 1 M 0 0 (——)
Owner, J. L. Homan. Trainer, H. K. Stevens. $4.000 1957 . 1 M 0 0 (——)
Apr29-584C.D 6 f 1:17 sl 114 109 118¾ 1214 1115 99¼ L'c'sWD12 3000 54 GratisBrown120 Stacia112 M'd'raL's 12
Aug26-576Ran 5½ f 1:09 m 9 114 76½ 713 724 720 Naz'rethJ1 Alw 55 Jig-Al'g114 B'nieH't'n119 S'th'nStyle 7
April 23 Kee 3-8 m :37⅘b

Chance Gauge 109 B. f, 3, by Degage—Chance O'Play, by Chance Play.
Breeder, S. I. Crew. 1958 . 5 M 0 1 $230
Owner, S. I. Crew. Trainer, M. Rinke. $4.000 1957 . 4 M 2 0 $830
Apr30-582C.D 6 f 1:12⅘sgd 47 113 42 46 46 55½ W'msWB2 3000 78 Cop'rDoll113 Inquiry115 GeorgiaMay 11
Apr17-584Kee 6 f 1:12⅕ft 43 111 53½ 79 711 711 W'msWB8 5000 73 Courter115 Star o Lee110 DaleHollow 8
Apr10-584Kee 6 f 1:11⅗sy 36 118 810 816 1019 1224 W'msWB4 Mdn 64 BugBrush118 Vicerullah118 Infortwo 12
Mar 7-582O.P 5½ f 1:07 m 24 117 31 33½ 37½ 38½ W'msWB9 Mdn 76 PrettyClever117 C'ldBtlt117 LadyTru 12
Feb25-583O.P 6 f 1:11⅕ft 10 111 42 57 715 718 W'msWB2 Mdn 76 J'nieGal110 D'bleL'rain118 P'tyClever 12
Sep30-573Beu 5½ f 1:06⅖sft 9-5 112 55 1016 1123 1123 RoffoM4 04000 68 Gr'n'ksMusic114 Bartn m w117 Pinjim 12
Aug29-574Fa 5½ f 1:06⅗sft 1 *118 2½ 1h 2h 22½ W'rdPA3 AlwM 85 JunesC'I'n118 C dyT g't118 Mrs.Thrale 11
Aug24-573Ran 5½ f 1:05⅘sft 2½e 112 42½ 33½ 24 26 Latt'leT6 AlwM 85 Bearsee118 MissMelis de118 Snes oni 9
Aug16-574Ran 5½ f 1:05⅗sft 32 118 53¾ 44½ 47½ 48¾ Lat leT11 AlwM 84 Sou'nStyle115 Jig-Along115 Bearsee 12
March 25 OP 3-8 sl :37⅗h

Pickalenny 115 Ch. f, 3, by Bobs Pick—Lennace, by Case Ace.
Breeder, H. H. Mundy. 1958 . 7 3 2 0 $5,560
Owner, H. H. Mundy. Trainer, H. Forrest. $4.000
Apr30-587C.D 6 f 1:10⅘sft 1e *115 65 42½ 35 57¼ YcazaM7 5000 87 Skeno 114 Dad'sDelight 117 FourCycle 12
Apr17-588Kee 6 f 1:11⅗sft 6-5 *117 21 2½ 22½ 65¼ BairdRL6 5000 82 F'xyB'tler112 WithM'sic114 N'tSh'p'r 9
Mar27-585O.P 6 f 1:15⅖sny 6-5 *115 1h 14 14 11 BairdRL10 6500 73 Dad'sD'light120 H'lfC'r't115 Bl'eS'f'ri 10
Mar10-584O.P 6 f 1:16⅘sny 6-5 *115 11 13 13 13½ BairdRL9 5000 66 WadingB'ch'r117 Likewise115 Ramego 11
Mar 6-585O.P 6 f 1:13 m 7-5 *110 2½ 11½ 15 14 BairdRL9 3250 35 S'l'gM yme110 R'th sJ n111 G'l'tP c'l 12
Feb28-585O.P 5½ f 1:06⅗sft 3 110 21½ 21 21 2¾ BairdRL5 3500 86 Chalalor 112 O'F'sSpirit 117 Likewise 9
Feb24-582O.P 5½ f 1:07 ft 8-5 *115 13 11½ 2½ 2½ BairdRL3 Mdn 84 SillyDame115 RareB d110 I'mY rAns'r 12
April 26 CD 3-8 ft :37b April 12 Kee 3-8 m :39b April 7 Kee 3-8 gd :38⅘b

Gratis Brown * 120 Ch. c, 3, by Yankee Cousin—Marybeth Brown, by Minnelusa.
Breeder Mrs. Joe W. Brown. 1958 . 9 4 2 0 $4,945
Owner, Triple C Stable. Trainer, C. Calvin. $4.000 1957 26 3 1 3 $5.720
Apr29-584C.D 6 f 1:17 sl 7-5 *120 53¼ 1h 11 1h PhelpsB4 3000 63 Stacia112 MedoraLass104 Roodee 12
Apr17-582Kee 7 f 1:25 ft 2¾ *120 62¾ 3½ 2h 2nk PhelpsB8 3000 87 H'ppyH'llie109 CondiLu113 Swansoon 12
Mar 7-589F.G 6 f 1:13⅕sgd 17 117 79 66 43 21 PrestonJ3 5000 86 PamelaJean113 TryingMr.114 Inquiry 8
Feb18-587S.P 6 f 1:15 gd 2¾ 120 42½ 43 42½ 52½ VenneR4 Alw 72 Stati n116 S'lt'n'sSw'tie109 M'sMel e 7
Feb 7-587S.P 6 f 1:16⅘sm 2¼ 109 52 52½ 1½ 12½ Kop raM6 Alw 66 BayBoy112 Nitka112 RuffiedFabric 7
Feb 1-586S.P 6 f 1:19⅗sny 2¾ 117 12 12 12½ 11 KoptyraM1 4500 52 Mac sMite104 S'tic n111 S ora sMiss 7
Jan24-585S.P 6 f 1:17 m 9½ 109 21 21 11 11½ Kopt raM6 Alw 65 S'lt'n'sS'tie109 E'c sP't106 S ora sM s 6
Jan18-582F.G 6 f 1:13⅘sft 7¼ 108 22 31½ 3½ 45¼ Hinoj'saH4 4000 81 Vinsecret114 TheVerb114 L sianaKic 11
Jan 9-584F.G 6 f 1:14⅗sft 23f 107 99¾ 76 65 54¼ Hin osaH9 5000 76 RichardJr. 114 CarraraSue 110 Skeno 12
Dec31-574F.G 6 f 1:13⅗sft 36 111 74½ 79¼ 611 619 BairdRL4 Alw 67 D'de-M r112 Ch rf'IM a111 K't'kyK g 8
Dec19-572F.G 6 f 1:14 ft 16f 112 65½ 67 55 48½ BairdRL6 5500 74 PamelaJean111 JuneW.108 StepSt vie 12
April 24 Kee 3-4 sy 1:17⅖b April 14 Kee 5-8 ft 1:02b April 9 Kee 3-8 ft :37b

J. J. Flanigan 114 B. g, 3, by Southern Pride—Santa Chiquita, by Hollyrood.
Breeder, M. J. Dant. 1957 . 1 M 0 0 (——)
Owner, C. C. Burke. Trainer, J. Kuzniar. $4.000
Nov14-577C.D 6½ f 1:21 m 35 115 711 810 78¾ 613 PoparaA1 Alw 63 CountV.120 Dad'sDelight120 Pripoly 9

Ann Rutledge 109 Ch. f, 3, by Be Fleet—Medwena, by Trace Call.
Breeder, Dr. C. W Hayes. 1958 . 2 0 0 0 (——)
Owner, C. W. Hayes. Trainer, T. H Stevens. $4.000 1957 13 3 3 3 $4,840
Apr30-587C.D 6 f 1:10⅘sft 41 109 54 53¼ 46½ 67¾ GrubbL11 5000 86 Skeno 114 Dad'sDelight 117 FourCycle 12
Apr17-588Kee 6 f 1:11⅗sft 12 111 31 42½ 75½ 77¾ GrubbL5 5000 79 F'xyB'tler112 WithM'sic114 N'tSh'p'r 9
Nov14-574C.D 1 1/16 1:53 m 5¼ 114 21 33½ 31 33 W'msWB1 4000 50 TearBomb 117 Precosia 114 ArielFlush 12
Nov 8-572C.D 6 f 1:15 sy 3¾ 116 53¼ 54 21½ 2nk W'msWB1 4500 73 G'deneage119 Fr'nkish116 Let'sM'b've 12
Oct24-573Kee 6½ f 1:19⅕sgd 15 112 75 54½ 42 44¼ W'msWB4 6000 85 DarkSt'rlet112 Cas polis114 MyP'kToo 11
Oct12-572Kee 7 f 1:24⅗sft 12e 119 1h 3nk 31 33½†RoffoM6 5000 85 CondiLu113 KittyFleet113 BlueAroma 12
†Dead heat.
Sep28-573Beu 5½ f 1:05⅗sft 4-5e *111* 1h 1½ 12 12½ RoffoM4 3250 95 Fairy'sStar111 Quiviera117 Vik'gFlier 9
Aug25-574Ran 6 f 1:14⅗sm 6-5e *113 32 21½ 3½ 22½ Th'burgB3 3500 70 Mr.Zeke114 D'ngRom n112 Osc sP'ket 8
Aug15-574Ran 6 f 1:13⅖sft 4½e 113 21 2h 1h 2½ GrubbL6 4000 80 Silfarette104 BoomerSooner114 Edict 10
Aug 6-571Ran 5½ f 1:06⅗sft 12 110 32½ 35 2½ 1no GrubbL3 3500 87 Edict 110 Congo Maid 114 Dick Royal 12
Jly 23-571Ran 5½ f 1:08⅗ssl 3½ 117 66 69 412 312 WardPA3 3000 65 Fr'ndlyG'me111 Mr.Z'ke120 Ch'llhyma 12
Jly 11-577R.D 5½ f 1:05⅗sft 11 115 52½ 43 45 59¼ LucasWD2 Alw 85 Susan sReward112 Clark116 AvonQu n 6
April 15 Kee 1-2 ft :49bg April 11 Kee 3-4 m 1:17⅖b April 6 Kee 3-4 m 1:17⅗b

Greer 114 B. g, 3, by Nizami II.—So Kapi, by Okapi.
Breeder, L. F. & P. Holton. 1957 5 1 0 0 $1,950
Owner, L. Tikulski. Trainer, J. Lowenstein. $4.000
Sep27-572Haw 6 f 1:13⅘sgd 6½ 116 12 11½ 66 1117 H'smanL1 05500 62 Pigerobe 111 Ozahcah 110 Jetbead 12
Sep10-571Haw 6 f 1:14⅕sft 54 118 11 12 14 13 Hans'nL4 4000 77 Outrank113 BlueAroma115 Swansoon 12
Aug 9-573Was 6 f 1:13⅘sft 92 120 53¼ 53½ 1219 1221 GilliganL4 7500 55 Arigan120 CaptainFlash120 Connoiter 12
Jly 23-571A.P 5½ f 1:09⅖sny 92 118 52½ 66¼ 511 1117 AdamsJ8 7500 54 GrayTr't118 W'd a'dWon118 St'rFleet 12
May 8-573C.D 4½ f 54⅘sft 29 114 8 86 1214 1113 DodsonD6 4000 73 Subah111 Ruth'sJohn115 KingPutnam 12

Inquiry 112 Ch. f, 3, by Casemate—Queue, by Questionnaire.
Breeder, Mrs. A. Fowler. 1958 . 8 1 3 1 $2,915
Owner, Gentilly Stable. Trainer, R. H. Raines. $4.000 1957 . 6 M 1 1 $1.190
Apr30-582C.D 6 f 1:12⅘sgd 1 *115 21½ 23 32 2h CombestJ4 3000 84 Cop'rDoll 113 G'rgiaM'y113 M'ndyAnn 11
Mar 7-589F.G 6 f 1:13⅕sgd 5 110 55½ 44½ 54½ 44 Hans'nL1 5000 83 Pam'laJ'n113 GratisBr'n117 Try gMr. 8
Mar 1-584F.G 6 f 1:13 ft 5 109 85¾ 73¾ 53 33½ PrestonJ6 4250 84 Galldina115 D'naRayK.111 Roy'lBloom 8
Feb19-586F.G 6 f 1:14⅖sft 6½ 111 33 31½ 1h 22 Comb'stJ3 4000 79 Here's aM's110 B'bleF'e115 C't'sBush 8
Feb13-581F.G 6 f 1:15 m 2 *109 22 2h 12 12½ C'b'stJ3 M3500 78 Wellman 114 Cordette 112 BlackDevil 12
Feb 1-584F.G 6 f 1:12⅘sft 8 109 86 77½ 89 69¾ CombestJ6 5000 79 Vinsec't116 Ro'lBloom111 LadyJon ge 9
Jan23-581F.G 6 f 1:14⅗ssy 4¼ 113 95½ 34 23 24½ C'b'stJ10 M5000 75 Espino'sS'n118 M'rtleSlip'r113 W'rble 12
Jan13-584F.G 6 f 1:16⅖sm 3¼ 114 86½ 67½ 611 617 Br's'dR5 M3000 54 Versie113 DooDeeWoo113 Sp'ngdal'n 12
Oct 2-574Haw 6 f 1:13⅘sft 3¼ 111 84¾ 75 54 32½ Borg'keR6 5000 76 BerniceB.113 Mr.Aethel 116 PiR So're 12
Sep25-574Haw 6½ f 1:21⅕ssl 3¾ 114 1112 99½ 1115 1115 C'rst'nsW4 9000 59 Harcall 116 Lero 120 Near Chance 12
Sep12-574Haw 6 f 1:13⅗sgd 5¼ 114 62¾ 54½ 55 52½ C'rst nsW6 7000 77 IrishSp'k120 Plentism t116 Cof'eFi'v'r 12
April 16 Kee 3-8 ft :36⅖b March 29 FG 1-2 ft :51⅖b March 26 FG 1-2 gd :51⅕b

Night Shopper 114 B. c. 3. by Prophets Thumb—Aunt Dora, by Boss Hoss.
Breeder, A. L. Birch. 1958 . 4 M 2 1 $1,085
Owner, A. L. Birch. Trainer, K. Burkhardt. $4.000 1957 . 8 M 3 1 $1.530
Apr22-588Kee 7 f 1:26⅖sm 6¾ 111 77 712 55 68¼ ParsonsJ4 4500 72 J'kie'sFirst112 F'rCycle115 Pat'sBaby 11
Apr17-588Kee 6 f 1:11⅗sft 10 112 72½ 77 65 33¼ ParsonsJ3 4500 84 F'xyB'tl'r112 WithM'sic114 H'ryD'm 9
Mar 3-585O.P 5½ f 1:05⅘sft 4 114 34 32 21½ 22¼ WardPA5 3500 89 Com'dier111 R'n'sJet120 Ch'n'l'sPride 12
Feb22-581O.P 5½ f 1:05⅘sft 13 114 22 22 21½ 21½ WardPA12 3000 89 SunnyLil 112 CongoMaid112 MissSap 12
Jly 15-573Tdn 5½ f 1:05⅗sft 2¾ 120 31½ 22 36 38 Th'b'rgB10 Mdn 83 KaysAce 120 Devious 120 BatterCake 12
Jun27-574Tdn 5 f 1:00 ft 3½ 111 21½ 22 23 22 BushV8 5000 90 Etheloch107 TropicBird111 Mr.Zeke 10
Jun20-574Tdn 5 f 1:00⅘sgd 19e 110 35 37 35½ 22½ MeauxC1 5000 85 ColettaCh'rge106 Etheloch112 Mr.Z'ke 9
Jun 7-573Tdn 5 f 1:01⅖sgd 15 110 1112 1116 89½ 89¾ MeauxC7 5000 75 B'beP ge108 Col'taCh ge106 Fr'dlyG'e 11
May15-572C.D 5 f 1:01⅗sft 3½ 112 21½ 31½ 45 44¾ Gonz ezR8 5000 80 R'th'sJ'n112 Tr'picB'd 109 Q'tzie'sSt'r 12
Apr30-572C.D 4½ f :53⅘sft 12 114 2 2½ 21 23¼ Gonz'lesR3 5000 88 JohnBull 116 HauteDoge 111 Heskie 12
Apr25-574Kee a 4 f :49⅖sft 35f 114 6 53½ 65 67¼ Gonz'zR12 5000 93 Fleetbelle 114 Defend 114 BigWinner 12
Mar 5-571O.P 3 f :34⅘sgd 4½ 116 9 1114 1114 Turnb'lW2 Mdn 82 B'bK'ght116 Et'rn'lSw'd116 Bulm'zed 12
April 12 Kee 3-8 m :37⅘b April 8 Kee 3-8 ft :37b March 22 OP 3-8 ft :37⅗h

5th C.D

4 1-2 FURLONGS. (Robust, May 20, 1950—:52—2—118.) Purse $2,500. 2-year-olds. Claiming. Weight, 118 lbs. Non-winners of two races in 1958 allowed 3 lbs.; maidens, 6 lbs. Claiming price, $3,500.

Chart Book Index No.	Horse	Date.	Track	Rec.	Wt.	Today's Wt.	Chart Book Index No.	Horse	Date.	Track	Rec.	Wt.	Today's Wt.
43391	Micaway					109	47440	Hell'an Maria	May58	CD	:56	111	109
472283	Skipper's Lady	Apr58	CD	:56⅘sm	114	109	47228	Miss Munster	Apr58	CD	:57⅘sm	112	109
47440	Daddy's Dove	May58	CD	:55⅗	111	109	47226	Zarlob					109
46332	Royal Goddess					109	47332	Piercing	Apr58	CD	:55⅗	120	112
474404	Malda	May58	CD	:54⅗	114	109							
47442	Du-Ni	May58	CD	:54⅘	111	109							
47442	Flopnicht Mere	May58	CD	:54⅗	114	109							

Coupled: Malda and Flopnicht Mere; Skipper's Lady and Hell'an Maria.

Micaway 109 B. f, 2, by Cosmic Bomb—Balaway, by Whirlaway.
Breeder, R. H. Abercrombie. 1958 . 1 M 0 0 (——)
Owner, R. H. Abercrombie. Trainer, J. H. Pierce. $3.500
Feb27-585F.G a 5/16 :27 ft 8 111 12 109 107¼ H's'nL11 M6000 Sanerleen105 M'sT'per111 UncleHilly 12

Skipper's Lady 109 Blk. f, 2, by Ace Admiral—Elsa J., by Bull Lea.
Breeder, L. B. Combs. 1958 . 6 M 0 4 $1,035
Owner, Hodge & Hawkins. Trainer, D. Davis, Jr. $3.500
Apr29-581C.D 4½ f :56⅗sm 3 112 9 54 42 32¼ Pars'nsJ10 5000 76 HeyDiddle115 Dykhtau115 ChurchM'n 10
Apr23-581Kee a 4 f :52 hy 15 116 4 54½ 55½ 33 ParsonsJ6 Mdn 79 J'hn'sRec'd116 M'sCl'dy116 Sp'dyBee 12
Apr19-582Kee a 4 f :50 ft 3¼ 111 6 88¼ 86¾ 85 ParsonsJ10 6000 87 LuckyPage111 Bimbal't111 HeyDiddle 12
Apr12-584Kee a 4 f :51 sl 21 112 9 76¾ 57 36 ParsonsJ1 Alw 81 ColorAdded115 SweepHal 112 Gr'tS'w 9
Mar14-581O.P 4 f :49⅗sny 25 113 3 32 26 311 ParsonsJ Alw 59 BlueMam118 Ky Chick 113 ColorAdded 12
Feb28-581O.P 3 f :35⅗sgd 12 117 8 64½ 65½ Gum owB9 Mdn 87 Merry-Bo117 T dy sP ge117 MissK.B'r 12
April 18 Kee 3-8 ft :38b March 12 OP 3-8 sl :37⅖h March 8 OP 3-8 m :40b

Daddy's Dove 109 Ch. f, 2, by Papa Redbird—Summer Love, by Whirlaway.
Breeder, J. B. Youmans. 1958 . 2 M 0 0 (——)
Owner, W. R. & A. Moore. Trainer, W. R. Moore. $3.500
May 1-581C.D 4½ f :53⅘sft 7¾ 114 4 88½ 79½ 57¾ Hinoj'saH5 4500 83 Sud'nLamar117 Ch'trose111 DixieH'rt 9
Apr29-581C.D 4½ f :56⅗sm 25 112 8 812 87¾ 55 Hin'osaH7 5000 73 H'yD'die115 Dykhtau115 Skipper'sL'y 10

Royal Goddess 109 Dk. ch. f, 2, by Royal Gem II.—Beauty Poise, by Carrier Pigeon.
Breeder, E. F. Kaiser. 1958 . 1 M 0 0 (——)
Owner, E. F. Kaiser. Trainer, C. F. Bowles. $3.500
Apr18-583G.P 5 f 1:00⅗sft 75 109 54½ 78¼ 1117 1116 ZehrF11 10000 80 B'dlewise107 T'p'stT's'd112 Ald'v'g'r 12
April 14 GP 3-8 ft :37⅖bg April 11 GP 3-8 ft :36⅘bg — Feb 27 GP 3-8 ft :36⅕b

Malda 109 B. f, 2, by Poo Bah—Criteria, by Questionnaire.
Breeder, L. Schlosser. 1958 . 3 M 0 0 $125
Owner, S. A. Alexander. Trainer, J. C. Wozneski. $3.500
May 1-581C.D 4½ f :53⅘sft 76 114 8 53 55½ 44¼ Stev'nRL8 4500 87 Sud'nLamar117 Ch'trose111 DixieH'rt 9
Apr26-582C.D 4½ f :52⅘sgd 7½e 117 10 1114 1119 1019 Stev'nRL9 Mdn 77 Pinec'tM's117 B'tleH'rt117 B'rgiaB'l 11
Apr23-584Kee a 4 f :51 hy 33 116 12 1013 1016 1015 Stev'nRL1 Mdn 72 Sp'yJ'ne111 Bl'eM'd'm116 B'teSprite 12
April 18 Kee 1-2 ft :50b April 15 Kee 1-2 ft :50⅖b

Du-Ni 109 Blk. f, 2, by Cortil—Rose C, by Challedon.
Breeder, Mrs. V. S. Bragg. 1958 . 3 M 1 0 $400
Owner, C & D Farm. Trainer, R. J. Surgi. $3.500
May 1-583C.D 4½ f :53⅗sft 11 111 4 3½ 55½ 67¼ CombestJ4 4500 86 StarAg'n113 MissTurn'r111 OurB'yJ'n 9
Apr22-581Kee a 4 f :50⅘sm 14 115 3 54½ 88 79¼ H's'nL11 M7500 79 Su'nL'mar118 MissT'rner115 V'taMoss 12
Mar 4-584F.G a 5/16 :27⅘sft 12 115 1 11½ 2¾ Comb'tJ2 M5000 Sc'l'dBr'w115 Pl'nT'eP'n118 Ch'yM's 12
April 18 Kee 1-2 ft :48⅘b March 23 FG 3-8 sy :39⅘b

Flopnicht Mere 109 Ch. f, 2, by Look Out Jeep—Moon Glow II., by Wyndham.
Breeder, W. J. Schmidt. 1958 . 3 M 0 0 (——)
Owner, W. J. Schmidt. Trainer, J. C. Wozneski. $3.500
May 1-583C.D 4½ f :53⅗sft 28 114 2 52¼ 33 54¾ Stev'nRL2 4500 88 StarAg'n113 MissTurn'r111 OurB'yJ'n 9
Apr26-582C.D 4½ f :52⅘sgd 7½e 117 5 89¾ 1018 1120 PrestonJ5 Mdn 76 Pinec'tM's117 B'tleH'rt117 B'rgiaB'l 11
Apr19-582Kee a 4 f :50 ft 37 114 1 2h 32 53½ Stev'nRL1 6000 88 LuckyPage111 Bimbal't111 HeyDiddle 12
April 18 Kee 3-8 ft :38⅖b March 5 GP 1-4 ft :25b

Hell'an Maria 109 B. f, 2, by Royal Mustang—Benissima, by Zacaweista.
Breeder, J. W. McIlvain. 1958 . 2 M 0 0 (——)
Owner, J. W. McIlvain. Trainer, D. Davis, Jr. $3.500
May 1-581C.D 4½ f :53⅘sft 14 111 9 916 912 811 ParsonsJ4 4500 80 Sud'nLamar117 Ch'trose111 DixieH'rt 9
Apr24-581Kee a 4 f :52 sy 21 110 8 811 77½ 75¾ ParsonsJ1 5000 76 D'lightf'lTime114 Fl'ngSt'p113 Sh'la 11
April 14 Kee 1-2 ft :49⅘bg April 9 Kee 1-2 ft :50⅘b April 5 Kee 1-2 m :52b

Miss Munster 109 Dk. b. f, 2, by Provocative—Munster, by Chance Shot.
Breeder, J. Combs H. 1958 . 1 M 0 0 (——)
Owner, W. J. Bondy. Trainer, T. H. Stevens. $3.500
Apr29-581C.D 4½ f :56⅖sm 15 112 10 914 99¼ 77 GrubbL5 5000 71 H'yD'dle115 Dykhtau115 Skipper'sL'y 10
April 8 Kee 3-8 ft :38bg March 30 Kee 1-2 gd :50b

Zarlob 109 B. f, 2, by Eternal War—Romary Ann, by Roman.
Breeder, A. T. Simmons, Inc. 1958 . 2 M 0 0 (——)
Owner, J. H. Homan. Trainer, H. K. Stevens. $3.500
Apr29-581C.D 4½ f :56⅖sm 44 112 1 1015 1011 1013 LucasWD1 5000 65 H'yD'dle115 Dykhtau115 Skipper'sL'y 10
Apr16-581Kee a 4 f :50⅖sft 43e 115 5 52½ 1011 99½ W'sW12 M5000 80 Batalini118 Bobamar115 AndysC'r'ge 12
April 14 Kee 1-2 ft :50bg March 31 Kee 1-2 m :52bg

Piercing 112 B. c. 2. by Blue Swords—Valley Road, by Gallant Fox.
Breeder, L. Sharp. 1958 . 2 M 0 0 (——)
Owner, L. Sharp. Trainre, J. H. Pierce, Jr. $3.500
Apr30-583C.D 4½ f :53⅖sgd 47 120 5 54½ 712 811 H'ns'nL7 M6000 82 Bobam'r117 M'sT'mp'r117 SpeedyBee 9
Apr24-581Kee a 4 f :52 sy 17 113 2 44 98¼ 1011 Hansm'nL2 5000 71 D'lightf'lTime114 Fl'ngSt'p113 Sh'la 11
April 7 Kee 1-2 gd :50b March 29 FG 3-8 ft :37⅖b March 5 FG 3-8 ft :38b

Special Airplane Edition

of

The Morning Telegraph

ON SALE DAILY

at

Churchill Downs

PRICE—50 CENTS

Fully Explained in This New 20-Page Booklet

FRACTIONAL TIMES

TRACK ABBREVIATIONS

"FIELD" HORSES

APPRENTICE ALLOWANCES

Racing Form
How to Read CHARTS and PAST PERFORMANCES

SPEED RATINGS

RACE CLASSIFICATIONS

WAIVED ALLOWANCES

CLAIMING PRICES

How to Read

CHARTS and PAST PERFORMANCES

This booklet explains the meaning of every symbol, abbreviation and figure used in Daily Racing Form's superior charts and past performances. It is the most detailed analysis ever compiled on these subjects. Get it today! Merely send five cents in stamps (do not send coins) to cover cost of mailing and handling. Only one copy to each person.

Yours for the Asking!

DAILY RACING FORM, 731 Plymouth Court,
Chicago 5, Illinois.

Please send me your 20-page booklet, "How to Read Charts and Past Performances." I am enclosing five cents in stamps to cover cost of mailing and handling.

Name ....

Address ....

City .... Zone No. .... State ....

6th C.D

1 MILE (out of chute). (Hasty Road, April 27, 1954—1:35—3—118.) Citation Purse. Purse $4,500. 4-year-olds and upward. Allowances. Non-winners of $3,275 twice in 1958. Weight, 122 lbs. Non-winners of $5,000 twice in 1957 allowed 3 lbs.; $5,000 once or four races other than claiming in 1957-58, 7 lbs.; three races or $5,000 at any time, 10 lbs.

Chart Book Index No.	Horse.	Date.	Track	Rec.	Wt.	Today's Wt.
458133	Federal Judge	Jun57	Was	1:40⅖sl	118	112
466544	Invalidate	May57	CD	1:36⅗	119	115
473353	Beauguerre					119
476944	Big Sweep	May57	CD	1:37⅗	119	119
47446	Rockport	Jly57	AP	1:37⅘	117	119
47336	Gunman	May57	Was	1:40⅗sl	115	119

Coupled: Big Sweep and Rockport.

Federal Judge * 112

B. c, 4, by Blue Swords—Four Stars, by Quatre Bras II.
Breeder. C. B. Fischbach.
Owner, C. B. Fischbach. Trainer, G. Noel.

1958 . 4 0 0 2 $845
1957. 21 2 4 2 $12.655

Apr11-586Kee	7 f	1:24⅖sm	9¾	116	511	516	411	313	FinneganJ3	Alw	77	Rockport119	B'guerre119	Swayalong	6
Mar28-587O.P	6 f	1:12⅖gd	11	117	1015	1011	77½	42¾	CombestJ9	Alw	85	PrincessGaia122	RomanSpy117	Akboy	11
Mar24-586O.P	6 f	1:12⅖sl	5½	112	76	68	59¼	510	Hansm'nL1	Alw	78	Lori-El 117	Camelback119	Rose'sGem	7
Mar17-586O.P	6 f	1:12⅘sm	24	115	411	49½	46½	32½	Hansm'nL1	Alw	83	JetS'b121	DixieDudley112	HoopRing	7
Oct19-577Det	6 f	1:13⅕sl	12	114	88¾	67¼	67	611	Ferr'oloA6	Alw	71	TotalTraffic114	ParisAll 117	BidNow	8
Oct10-577Det	1-70	1:42 ft	6-5	*116	66	1h	1h	1no	Ferr'oloA3	Alw	96	P'rth'n'n110	H'rlynM's108	Neal'sBoy	7
Sep27-577Det	1 1/16	1:45 ft	3-2	*116	35	3nk	21	21¾	SellersJ5	Alw	88	Sw'l'ng108	M'vieR'm'ce112	K'nt'ySt'r	6
Sep13-577Det	1	1:43 m	2	*116	56½	410	59	57	ZehrF2	Alw	60	Riz 113	Kentucky Star 113	Parthenon	7
Sep 2-578Det	1 1/16	1:51⅗hy	16	116	510	58¾	512	514	ZehrF6	AlwS	43	ShanPac 116	Ezgo 116	LadyLaRue	6
Aug23-577Det	1 1/16	1:42⅗ft	7½	113	48½	24	36	49¼	ZehrF3	Alw	92	ShanPac116	Barbarian116	LadyLaRue	7

April 9 Kee 1-2 ft :49b   March 23 OP 3-8 sy :38⅗h   March 22 OP 3-8 ft :37⅘b

Invalidate * 115

Gr. h, 5, by Revoked—Koubis, by Mahmoud.
Breeder. Dr. E. Asbury.
Owner. C. H. Mayne. Trainer, J. P. Hall.

1958.. 4 0 0 1 $640
1957. .19 3 5 5 $17.981

Apr22-587Kee	a 7 f	1:28 m	9	116	611	614	69½	49	AdamsJ5	Alw	79	OurHolid'y116	BigSw'p122	Styrunner	6
Apr12-583Kee	a 7 f	1:28⅘sl	8½	118	42½	56½	43	32½	AdamsJ1	A——	81	Smileyt'wn120	Mt.Olivet120	BigSw'p	6
Mar25-586O.P	6 f	1:12⅕gd	7¾	119	32½	23	45	45	KaelinF9	Alw	84	HappyUnion122	MyDust122	ColonelEa	9
Mar19-587O.P	6 f	1:11⅗ft	27	116	64¾	1011	99½	85¾	KaelinF7	Alw	86	MyDust116	MamaLene109	PrinceGaia	10
Oct19-578Det	1 1-8	1:55⅗sl	9½	112	32	43½	35	35	CoxW4	HcpS	64	FrostyMr.119	MyNi'htOut122	Sh'nPac	4
Oct 5-578Det	1 1/16	1:43 ft	6	111	46	43	2½	32½	CoxW5	HcpS	97	ShanPac117	MyN'htOut120	Riv'rGate	7
Sep28-575Det	1	1:37⅗ft	2¼	116	36	31	2h	1½	CoxW4	010000	94	R'se'sG'm115	O'tf'ld'r115	Bl'kH'mb'rg	6
Sep14-576Det	1 1/16	1:49⅘hy	3¾	116	11½	11½	1h	24	CoxW1	010000	62	MyNi'tOut116	Ma'sPerf't120	Outf'lder	7
Sep 7-577Det	6 f	1:10⅗ft	10	111	66½	65½	44½	32½	CoxW2	Alw	92	StagLine116	EpicKing112	Pete'sFolly	6
Aug24-575Det	6 f	1:13⅖sy	3½	116	56	58	58	57½	Sell'rsJ1	010000	74	Rose'sGem 113	Kint'a 110	KnowAll	6

April 28 CD 1-2 m :51⅗b   April 18 Kee 5-8 ft 1:05b   April 7 Kee 3-4 gd 1:16⅕h

Beauguerre 119

B. c, 4, by Mr. Busher—Model Beauty, by Blenheim II.
Breeder. Maine Chance Farm.
Owner, Crabgrass Stable. Trainer, J. H. Pierce.

1958.. 7 1 2 1 $3,235
1957. 9 3 0 0 $6.655

Apr30-586C.D	6 f	1:10⅗ft	5½	124	55	44	44½	33	HansmanL3	Alw	93	MincePie118	DixieDudl'y121	Floridian	8
Apr22-587Kee	a 7 f	1:28 m	2¾	116	55¼	59¼	48½	512	HartackW3	Alw	76	OurHolid'y116	BigSw'p122	Styrunner	6
Apr11-586Kee	7 f	1:24⅖sm	2½	119	1½	23	22	22½	HansmanL6	Alw	87	Rockp't119	Fed'r'lJ'dge116	Sw'yal'ng	6
Feb19-588F.G	6 f	1:11⅗ft	3¼	120	36	33½	1½	23	HansmanL5	Alw	93	Pete's Folly 118	Deck 110	Nonnie Jo	7
Feb15-588F.G	1 1/16	1:45⅖gd	24	110	12	2½	22	68¼	H'smanL4	HcpS	84	SpeedRouser 115	Ezgo 112	Tenacious	7
Jan18-588F.G	1 1-8	1:52⅖ft	5	113	22	22	21½	75¾	H'smanL9	HcpO	80	Bernburgoo 118	Bryn 114	Sp'dRouser	9
Jan 7-587F.G	1 1/16	1:48⅘sy	3-2	115	1h	12½	14	12¼	Hansm'nL7	Alw	75	Trico115	Come onRed113	EasyTraffic	7
Dec31-577F.G	1 1/16	1:46 ft	2½	*108	2h	13	13	11	HansmanL7	Alw	89	ComeOnRed112	Trico112	EasyTraffic	9
Nov30-577F.G	1 1/16	1:45⅘ft	7	114	24	34½	88	814	H'smanL9	HcpO	76	Bernb'rgoo115	Galdar113	Sp'dRouser	9
Oct19-577Kee	a 7 f	1:26⅗ft	4	112	31½	31	31½	54½	Hansm'nL5	Alw	90	Larrikin121	Styrunner113	RoyalJester	8
Sep13-576Haw	1 1/16	1:45⅖sl	8-5e	*111	1h	14	16	112	Hans'nL5	Alw	85	TopAward113	IceTea106	PonderLea	10
Sep 7-576Haw	6 f	1:11⅘ft	9-5	*111	32	34	46	45¾	GilliganL2	Alw	83	Deck 106	LuckyTip 120	JetSub	7

April 21 Kee 3-8 sy :37⅘h   April 9 Kee 5-8 ft :59⅗h   March 26 FG 7-8 gd 1:28⅖h

Big Sweep X 119

B. g, 5, by Tiger Rebel—Dustsweep, by Chance Shot.
Breeder N. W Brent.
Owner, T. A. Grissom. Trainer, V. R. Wright.

1958 .11 1 1 1 $4.785
1957. .33 9 4 2 $27.840

May 3-583C.D	6 f	1:12 sy	2-3	*122	55½	55½	55	43¾	Sh'kerW3	12000	84	WhatRecord108	Iranian107	Str'gPoint	7
Apr22-587Kee	a 7 f	1:28 m	8½	122	14	15	1½	2½	BairdRL6	Alw	87	O'rHolid'y116	Styrunner116	Invalidate	6
Apr19-586Kee	a 7 f	1:26⅖ft	2¾e	111	1½	3nk	55¾	511	BairdRL1	HcpS	85	SafeMessage113	ShanPac115	Ezgo	5
Apr12-583Kee	a 7 f	1:28⅘sl	4½	124	11½	12	2h	43	BairdRL5	A——	81	Smileyt'n120	Mt.Olivet120	Invalidate	6
Mar 8-587O.P	6 f	1:11⅘sm	4½e	113	11½	13	11½	1no	BairdRL8	HcpO	91	Rockport112	Styrun'r119	Racetracker	8
Mar 3-586O.P	1-70	1:41⅕ft	2¼	119	14	11½	45½	57¼	Ad'msJR4	15000	87	Teri 106	Validon 112	JonnyC.	6
Feb22-587O.P	5½ f	1:04 ft	5½e	114	1111	85¼	57½	56	CoxW3	HcpO	94	JetSub114	HoopRing113	Racetracker	11
Feb 6-587F.G	6 f	1:12⅗ft	4½	118	32½	3½	43	78	DeRoinD7	Alw	82	Free andBusy116	MamboMan112	Deck	7
Jan27-587F.G	6 f	1:12 ft	2	*115	1h	21½	34	66¾	AdamsJR5	Alw	86	Trico 115	Stag Line 115	River Gate	8
Jan20-587F.G	6 f	1:13 sy	1e	*118	12	11½	44½	59½	Heck'm'nJ4	Alw	78	FancifulMiss113	ShanPac119	LushLie	8

April 27 CD 3-8 sy :38⅖b

Rockport X 119

B. g, 5, by Talon—Petrose Girl, by Petrose.
Breeder J. F Hines.
Owner. T. A. Grissom. Trainer. V R. Wright.

1958 15 6 2 2 $14,285
1957 28 5 3 3 $15.415

May 1-587C.D	7 f	1:22 ft	2¾e	114	43	42	55	56	Val'z'lal4	HcpS	97	Shan Pac 115	Ezgo 120	Dogoon	9
Apr15-585Kee	6 f	1:11 ft	1e	*119	35½	11	13	11	BairdRL3	Alw	90	WhittledyC't116	Styrunner122	Crossl'd	6
Apr11-586Kee	7 f	1:24⅖sm	3-2	*119	2½	13	12	12½	BairdRL4	Alw	90	B'guerre119	F'd'ralJ'dge116	Sw'yal'g	6
Mar29-586O.P	6 f	1:12⅗sm	2¼e	110	75¼	65½	21	1¾	SellersJ4	HcpO	87	Jet Sub 119	Styrunner 119	Gold Key	8
Mar22-587O.P	1 1/16	1:41⅗ft	5½e	110	12	43¼	66½	53	Sell'rsJ7	HcpO	102	Manassas 122	Ezgo 117	Styrunner	7
Mar15-587O.P	1-70	1:42 gd	5½	115	52½	43½	59½	614	Ad'msJR7	HcpO	76	Racetracker 113	Ezgo 118	Sir Tribal	7
Mar12-587O.P	1-70	1:45⅕sy	2-3	*119	2½	15	15	16	AdamsJR1	Alw	74	SomeClassic116	Validon116	Swayalong	7
Mar 8-587O.P	6 f	1:11⅘sm	4½e	112	64½	67½	21½	2no	SellersJ5	HcpO	91	BigSweep113	Styrun'r119	Racetr'k'r	8
Mar 1-587O.P	6 f	1:09⅘ft	11	114	75½	74¾	64	63¾	Ad'msJR2	HcpO	97	Manassas 119	Navarette 110	Lori-El	9
Feb24-586O.P	6 f	1:10⅘ft	4	113	66½	55	44	21½	SellersJ6	Alw	94	Styrunner 119	Akboy 119	SirTribal	8
Feb10-587F.G	6 f	1:12⅕sy	3e	115	64½	54	32½	32¾	Ad'msJR2	11000	89	Trico121	MamboMan115	On theJob	7

April 22 Kee 3-8 sy :37b   April 7 Kee 3-8 gd :37⅗b

Gunman X 119

Br. c, 4, by Roman—Gun Cay, by Chance Shot.
Breeder. Elk Hill Farm.
Owner, P. A. B. Widener III. Trainer, L. G. Joffrion.

1958. . 5 0 1 0 $1.075
1957. 21 4 3 3 $17.060

Apr30-586C.D	6 f	1:10⅗ft	3¼e	121	88¾	87½	76¾	64¼	AdamsJ7	Alw	92	M'cePie118	D'ieD'dley121	Beaugu'rre	8
Apr19-586G.P	6 f	1:10⅗ft	18	113	711	713	79	45	Gon'ezMN5	Alw	88	Gunrod117	OlympiaBlend120	Jetty	8
Apr15-587G.P	1 1/16	1:43⅗ft	4½	122	31	25	411	615	Gon'zMN4	Alw	77	ShinesBright122	Trasgo115	SamSlick	8
Apr 9-587G.P	1-70	1:41⅕ft	3¼	115	54½	69½	610	711	Gon'ezMN3	Alw	81	Shi'sBri't121	Pl'kyRom'n113	Ro'lJ'st'r	10
Apr 1-587G.P	6 f	1:11⅕gd	3¾	121	57	55¼	44½	34½†	Gon'ezMN4	Alw	84	Cel'tinoR.117	M'boDancer117	Bill'sJet	8
†Placed second through disqualification.															
Dec18-577TrP	1 1/16	1:45⅖gd	2½	111	43	52¼	57½	56½	BurrC8	Alw	76	D'ckH'ven106	H'thert'ne113	AirW'nd'r	8
Dec 7-577TrP	1 1/16	1:43 ft	69	114	1010	88¼	69½	46¾	G'lezMN7	HcpS	88	GrayPh't'm122	PinkV'lv't116	Rockc'tle	12
Nov16-577C.D	1 1-8	1:50⅘sl	21	108	45	33½	34	37¾	Headl'yO5	HcpS	87	Ezgo 114	Aurecolt 111	Styrunner	9
Nov11-575C.D	6 f	1:10⅗ft	6	119	74½	64½	54	21½	Ad'msJR2	20000	94	TotalTraffic116	StagLine112	JetSub	7
Oct23-575Kee	1 1-8	1:49⅖sy	7	112	56¾	35	59½	59¼	Ad'msJR3	HcpO	81	Styrunner115	Ezgo114	Filly o'Mine	5
Oct18-575Kee	6½ f	1:17⅕sl	19	110	46	43½	2h	1no	AdamsJR2	Alw	96	Card'lSin115	Fight'gJuly105	DruAway	6

April 7 GP 1-2 ft :47⅖h   March 24 GP 3-8 ft :36bg   March 9 GP 1-2 ft :54b

7th C.D

6 FURLONGS (out of chute). (Delta, May 5, 1956—1:09⅗—4—121.) Purse $2,500. 4-year-olds and upward. Claiming. Non-winners of two races in 1958. Weight, 120 lbs. Non-winners in 1958 allowed 3 lbs. Claiming price, $2,500.

Chart Book Index No.	Horse.	Date.	Track	Rec.	Wt.	Today's Wt.
475612	Regal Heir	Sep57	Det	1:11⅗	117	117
47441	Glenkirk	May58	CD	1:13⅖	122	117
34568	Mr. Raco					117
47563	Combound	Oct57	Det	1:12	115	117
47236	Noble Warrior	Jan57	TrP	1:10⅘	122	120
3810110	Nick's Gal	Oct57	Det	1:11⅗	112	107
47561	Tunasman	Oct57	Det	1:12⅖	120	117
46846	Hannaway	Oct57	Kee	1:12⅗	115	120
147433	Big Result	May57	CD	1:14⅘	114	117
46072	Yama	Aug57	Det	1:11⅗	112	117

Regal Heir 117

Dk. b. h, 5, by Coaltown—Gala Sweep, by Sir Gallahad III.
Breeder. J. E. Mitchell.
Owner. H. I. Greathouse. Trainer. C. F. Bowles. **$2.500**

1958.. 4 0 1 0 $500
1957 40 5 3 3 $9.630

May 2-582C.D	6 f	1:13⅕sy	5¼	114	44½	45	21½	2½	Hansm'nL9	2500	81	Jamaica114	Bl'kAriel 104	Sh'non'sL'p	10
Apr26-581C.D	6 f	1:12⅗gd	4½	115	1015	1015	1017	1116	ZehrF5	2500	70	M'beM'b'l 109	T'mH'rtzl'r115	D't'rHi	11
Apr17-585G.P	6½ f	1:19 ft	24	115	53¼	74½	1011	811	Choq'teJ12	3500	69	FleetArgo120	Jestress115	GladBulnes	12
Apr 7-582G.P	6 f	1:11⅘ft	33	113	1217	1113	1013	106¾	Choq'tteJ3	3500	79	Mt.St'r'g111	J'eWils'n113	Am'r'nG'm	12
Dec28-571TrP	6 f	1:11⅖gd	10	110	45	65¾	64¾	87¼	Choq'tteJ9	3000	81	Docteur112	Neal'sB'y105	Col'n'lWils'n	12
Dec21-571TrP	6 f	1:12⅖ft	63	114	76½	89½	913	913	BarrowT1	3250	70	F'chelev'nt120	Shano112	ColonelArcey	10
Dec 6-575TrP	6 f	1:10⅘ft	37	117	43½	811	816	815	BarrowT1	3500	76	Fauchelevent 120	Lon 106	AppleBay	9
Nov30-572TrP	6 f	1:12⅖ft	3½	*115	64	66½	1010	116	BurrC9	3000	77	Equ't'd111	R'm'reGr'r111	B'r'sM'gic	12
Nov15-574C.D	6 f	1:14⅗hy	16	111	3nk	21½	21	2h	Hans'nL7	3000	76	Ti'eHon'd112	Sm'thP'm120	N'bleW'r'r	10
Nov 7-572C.D	6 f	1:11⅕ft	9-5	*118	62½	66	76¾	67	Heckm'nJ9	2500	85	IndianHeir122	FlightyLad122	Sarto	12
Oct30-571C.D	7 f	1:25⅗ft	2½	*116	4nk	2h	2h	64	CoxW10	2500	82	Gr'tGuy116	M'sMelody113	M'sArchw'y	12

April 15 GP 3-8 ft :37⅖b   April 12 GP 5-8 hy 1:03⅖bg   April 7 GP 3-8 ft :38⅗b

Glenkirk 117

Br. g, 4, by Deliberator—Lia, by Jock.
Breeder. E. H. T. Hay.
Owner. J. A. Fusca. Trainer, R. Dees. **$2.500**

1958 . 2 M 0 0 (——)
1957.. 3 M 0 0 (——)

May 1-582C.D	6 f	1:11 ft	6½	122	22	45	67	812	ErbD8	M5000	81	CuvierBoy112	FleetGayle112	Bristling	12
Apr23-582Kee	6 f	1:14⅗hy	25	116	21½	23	35	512	ErbD12	3000	61	LegalLarc'ny111	AbleL'd118	N'rsFl't	12
May27-571G.S	6 f	1:13⅕m	6¾	115	97½	911	712	79¾	CookWM9	3500	68	LostChord 114	MissMacaw 110	Shrug	12
May17-575G.S	6 f	1:12 ft	38	110	106¼	1010	913	87¾	KorteK10	7250	76	NanK. 107	Heliaurora 112	Furnish	12
Apr 9-572Lrl	6 f	1:14⅖gd	26	120	1½	31½	54	89	Stagm'rW5	7500	66	RoanM'nt120	L'dyAng'a115	Pepo'sPet	12
Nov 5-561G.S	6 f	1:13⅕sl	5	112	54½	46½	59	59¾	LeBlancR8	4000	68	Hazel 117	Mt. Carmel 108	Fleet Peg	12
Oct25-564G.S	6 f	1:14⅗sl	4½	107	43	42	1½	32¼	LeBlancR8	5000	70	OnHerWay107	FussPot107	Fumigator	11
Oct19-561G.S	6 f	1:14 m	7½	111	65½	55	54¾	54¾	CookWM3	5000	69	KikiK.107	Arrowette108	RingsideSong	12
Oct 3-562Atl	6 f	1:15 ft	7	115	3nk	1h	2½	32	CookWM11	5500	68	B'tleT'lk115	MarquisGl'de115	Humb'g	12
Sep20-561Atl	6 f	1:14⅘ft	11	120	52½	44	36½	24½	Westr'peJ7	5000	66	QuizMar 117	Flachette 117	HeaveTo	12
Sep 7-564Atl	6 f	1:14⅕m	19	114	85	86½	811	814	CookWM4	5000	60	T'd'rM's'l 120	L'stH'lid'y111	D'kyP'm	9

April 17 Kee 1-2 ft :49⅘bg   April 14 Kee 3-4 ft 1:18b   April 11 Kee 3-8 m :38b

Mr. Raco 117

Ch. g, 4, by Priam II.—Whirl-a-Bit, by Whirlaway.
Breeder. Crown Crest Farm.
Owner, Mrs. R. A. Connell. Trainer. J. Kuzniar. **$2.500**

1957.. 6 M 0 0 (——)

Sep30-573Det	1 1/16	1:47⅘ft	65	106*	45½	1035	1050	1061	CrankO1	2500	15	Ponder'sGirl10	Tricon109	M'rciaPark	10
Sep17-574Det	6 f	1:19⅘hy	57	115	911	812	712	718	Holb'rnW7	3000	31	StormJ't111	Faw'rl'ss112	Sc'tchRoyal	9
Aug28-572Det	6 f	1:12⅗ft	76	114	Wheeled.				DeverR10	2500		Stansway114	Erased 109	T'mpt'sIm'ge	12
Aug22-571Det	6 f	1:12⅖ft	86	110*	1219	1225	1228	1227	Rich'rdsG3	2500	59	Fortune'sFool 112	Betora113	Worrion	12
Aug16-574Det	6 f	1:12⅗ft	45	115	127	1113	1018	1021	Armst'gS4	Mdn	64	K't'kySt'r115	L'yG'dBye105	L'tleR'bit	12
Jly 24-571H.P	6 f	1:13⅗ft	3½	114	812	818	920	926	CoxW6	3500	62	CareAway109	Tuscola115	Col'sChile	10

Combound 117

Ch. g, 5, by Through Bound—Combustion, by Zayin.
Breeder. R. Lowe.
Owner, Fischer & Miller. Trainer, R. J. Fischer. **$2.500**

1958 1 0 0 0 (——)
1957. 23 1 3 2 $2,425

May 2-584C.D	6 f	1:12⅖sy	43	114	54	64¾	76	78¾	KaelinF2	2500	77	Henry'sR'w'd120	TomH'zl'115	ReJoli	8
Nov 1-571C.D	6 f	1:11⅕ft	16	117	42½	87½	96¾	76½	C'rst'nsW4	2500	85	DustyDrive 115	DhiaDit 111	Cuzzy	12
Oct15-574Det	6 f	1:11⅗ft	6½	115	33	44	44	21½	ZakoorW8	2000	88	Chipawood 110	Greater 112	ColCon	8
Oct 9-574Det	6 f	1:11⅖ft	5	117	44	35	35	34¼	ZakoorW3	2000	87	Haveness109	DhiaDit110	PaducahKid	9
Oct 7-574Det	6 f	1:11⅖ft	29	115	21	21	21	52¾	ZakoorW10	2000	88	SkyBim115	Nick'sGal114	Chipawood	12
Oct 2-573Det	6 f	1:12⅗ft	15	115	62¾	64¼	54½	53	ZakoorW4	2000	82	Endon 107	Hobad 112	Top Attraction	11
Sep19-573Det	6 f	1:13⅖gd	4	117	31½	21½	22½	23	BairdRL7	2000	78	Bit o'W'z120	ShushB'y111	TopAtt'c'n	7
Sep17-575Det	6 f	1:18⅖hy	4¾	117	87	88¾	710	711	SellersJ7	2000	45	All inOne112	Rigol'de112	MissArchw'y	8
Sep 5-574Det	6 f	1:13⅗gd	15	120	44	56	63¾	31½	KnappEJ7	2000	78	WiseSwiv109	NobleF'th112	FiveH'dred	12
Aug23-571Det	6 f	1:11⅘ft	52	117	1h	22½	36	65¾	Kn'ppEJ10	2000	83	Ave112	MightyEpic117	BlackBillings	10

April 29 CD 3-8 m :38b   April 19 CD 3-4 ft 1:14⅖h   April 14 CD 3-4 ft 1:16⅗h

Noble Warrior * 120

Lt. ch. g, 6, by Greek Warrior—Lady Fakir, by Reigh Count.
Breeder. M. D'Onofrio.
Owner, K. Burkhart. Trainer. K. Burkhart. **$2.500**

1958 . 9 1 1 2 $2,110
1957 32 3 6 4 $9.980

Apr29-589C.D	7 f	1:29⅕sl	2¾	*120	43½	43½	44½	78¾	KaelinF1	2500	58	Googin116	Legatee120	CreswoodSusie	8
Apr22-582Kee	6 f	1:13⅗sm	4½	*120	22	2½	1½	14½	KaelinF6	3000	77	WatLeo106	SereniS'nd'l 110	Ji'yDoyle	12
Apr11-582Kee	6 f	1:13⅕sm	24	111	64½	76	68½	67	KaelinF8	3000	72	L'kyL'wt'n114	F'stR'f'l 118	Misc'fM's	9
Mar22-583O.P	6 f	1:11⅖ft	26	114	42½	43½	1112	1110	KaelinF12	2500	83	Switch114	Piet'sSon114	WacoScamp	12
Mar15-581O.P	6 f	1:14⅘gd	3¾	113	4¾	21	55	55¾	KaelinF11	2000	70	FatJack113	Martial 117	ToldYouSo	12
Mar12-582O.P	6 f	1:14 sy	9-5	*119	2h	13	31½	34	KaelinF11	2250	76	RustyDr'm116	Eb'yBr'n117	Pacem'k'r	12
Mar 8-581O.P	6 f	1:13⅗sm	2½	*114	23	22	31	21½	KaelinF1	2250	81	G'dCl'nFun117	Li'leBro'r116	Bor'rBum	12
Mar 4-584O.P	6 f	1:11⅗ft	8½	117	1½	1½	31	32	KaelinF11	2000	90	PageTwo 113	Gembala 117	LightStep	12
Nov15-574C.D	6 f	1:14⅖hy	7½	113	33½	75¾	62¾	84½	KaleinF4	2250	84	Boton 114	Martial 116	GayOrbit	12

March 27 OP 3-8 hy :37⅘b   Feb 25 OP 3-8 ft :36h

Nick's Gal 107

B. h, 6, by Nirgal—Ouphe, by St. Germans.
Breeder. J. W Galbreath.
Owner, W G. Reed. Trainer, W. G. Reed. **$2.500**

1957 19 4 3 1 $6.295
1956 13 1 2 0 $2,370

Nov 5-578Whe	1 1/16	1:49 ft	3¼	112*	1h	16	16	12½	McC'enW3	2000	82	Yellow Fly 114	Gran 120	Avenida	7
Oct31-576Whe	6½ f	1:21⅘ft	3	112*	67	67	56	47¾	McC'enW4	2000	85	RedS'lt'n120	Clov'rLady109	LewisA.D.	8
Oct19-572Det	6 f	1:14⅘sm	2¾	114	58½	46	35	24½	Mulk'inM3	2000	69	Sm'thPalm115	Bito'Whiz115	M'dyAir	7
Oct14-574Det	6 f	1:11⅖ft	3¾	112*	56	45	32½	12¼	Mulk'inM6	2000	91	Haveness117	MelodyAir117	Whirlahe'd	8
Oct 7-574Det	6 f	1:11⅖ft	17	114	109	67½	54¼	2¾	KnappEJ7	2000	90	SkyBim115	Chipawood110	Whirlahead	12
Sep24-575Det	6 f	1:14 sl	9	112*	77	44½	25	37½	Mulk'inM1	2000	70	Ind'nHeir115	Whirlah'd117	ToldYouSo	9
Sep 7-573Det	6 f	1:12⅖ft	15	110*	86¾	87¾	86¾	54¼	Mulk'inM9	2000	82	Bushy120	MorseFlash115	CeePeeOh	9
Aug24-571Det	6 f	1:13⅗sy	11	108*	56	56¼	35	1nk	Mul'r'nM2	2000	80	MissAda111	BullSkin110	TwinkleStar	8
Aug17-571Det	6 f	1:11⅘ft	11	107*	86½	77¾	63	74½	Mulk'inM8	2250	84	Barac'lBob115	OldBull 118	Rico Vino	11
Aug13-571Det	6 f	1:12 ft	52	110*	87½	54½	32	2¾	Mulk'inM5	2000	87	Vie enRose112	Joli'sCh'ce110	PeggyD.	12
Jly 17-572H.P	6 f	1:14⅗ft	44	115	912	1013	1012	77½	HolbornW7	2000	76	Ging'rMiss115	PeggyD.115	Mr Gunner	10

Tunasman 117

B. g, 6, by Manador—Fortunae, by Swashbuckler.
Breeder. C. Skinker
Owner, F. E. & D. H. Arnold. Trainer, D. H. Arnold. **$2.500**

1958.. 1 0 0 0 (——)
1957. 20 1 2 1 $2,675

May 2-582C.D	6 f	1:13⅕sy	20	114	87½	89½	96	53	PrestonJ3	2500	79	Jamaica114	RegalHeir114	BlackAriel	10
Nov 6-574Spt	6½ f	1:23 sl	24	115	63¼	44½	34	45¼	MundorfR4	2500	65	RiceBird115	G'dCl'nF'n110	On theJob	9
Oct30-572Spt	6½ f	1:28 hy	16	120	89¼	713	59	68¼	JessopJD4	2500	37	R'y'lFly'r120	L'dC'nside115	Et'rn'lS'm	10
Oct23-572Spt	6½ f	1:24 m	7½	115	77¾	34	34	56½	JessopJD3	2500	58	MorseFl'sh115	Fin'lPo'e115	Fin'lMove	8
Oct15-574Det	6 f	1:11⅗ft	3¾	118	Lost rider.				PoparaA7	2000		Chipawood110	Compound115	Greater	8
Oct11-572Det	6 f	1:11⅘ft	3¼	*120	54	43½	54	43	Ferr'oloA2	2000	86	MissAda 109	Hobad 115	Chipawood	10
Oct 9-573Det	6 f	1:11⅗ft	2¾	112	32	3nk	13	14	SellersJ1	2000	90	M'sMelody	Danger'sDan120	CeePeeOh	8
Oct 4-571Det	6 f	1:12⅗ft	8	112	75	65	55	52½	BasileM5	2000	82	Vie enRose114	WiseTraffic109	Reune	12
Sep27-574Det	1-70	1:43 ft	6¾	112	34	59	815	822	BasileM5	2500	69	Nemesia 114	Heutel 120	War Acres	8

April 27 CD 5-8 sy 1:04b   April 22 CD 3-8 hy :38⅕b   April 17 CD 5-8 ft 1:04⅖b

Hannaway * 120

Br g, 4, by Faultless—Headtide, by Head Play.
Breeder. Mrs. R. W P Johnston.
Owner, L. G. Jones. Trainer, Jack Carter. **$2.500**

1958.. 9 1 2 0 $2,185
1957. .22 3 2 1 $4,305

Apr24-585Kee	6 f	1:12⅘sy	16	115	45	56½	58½	613	AdamsJ7	3000	70	Man ofQ'st121	Martial 118	Mis'fMiss	8
Apr15-582Kee	6½ f	1:18⅗ft	51	118	53	76½	1011	1014	DodsonD10	3000	76	IndianHeir122	Mart'l120	Crain'sR'w'd	12
Apr11-585Kee	6 f	1:13 m	10	114	32	34½	67	79½	DodsonD1	3000	70	TedHarv'y109	Man ofQ'st119	LoveCall	8
Mar26-583O.P	6 f	1:14⅖sm	5½	116	31	1½	11	1h	JessopJD8	2000	78	RustyDr'm120	Ro-Ada116	Mr.Nuis'ce	12
Mar10-582O.P	6 f	1:17 hy	3½	120	65	56½	813	713	JessopJD1	2500	47	Be'rBegum120	Kens'nKid116	Rus'nFox	11
Mar 6-583O.P	5½ f	1:07 m	1	*120	33	31	1½	2nk	JessopJD10	2000	85	Pac'mak'r115	Nirg'lPrince120	Sk'pyL.	11
Feb26-582O.P	5½ f	1:05⅖sy	14	119	43	35	25	24½	JessopJD8	2000	88	Man ofQuest120	Cr'kN'tion116	Sw'se	12
Jan25-582F.G	6 f	1:13⅘ft	19f	110	76½	97	66	68¼	PrestonJ11	2000	76	MainSp'ker115	Hobad118	Fr'nksM'ce	12
Jan 6-589F.G	1 1/16	1:51⅖sy	13	112	23	44	45½	716	Comb'stJ7	2000	46	Carlo C. 115	Hasty Flyer 121	Solarite	8
Dec30-579F.G	1 1/16	1:48⅗ft	18	111	55½	56½	711	813	CombestJ4	2000	63	Whirlah'd118	JoeBurke112	Sau'l'aSt'r	9

April 7 Kee 3-8 gd :35⅘b   March 22 OP 3-8 ft :38⅕b   March 5 OP 3-8 gd :36h

Big Result X 117

B. g. 8, by Alquest—Laurina, by Challenger II.
Breeder. S. E. Wilson. Jr.
Owner, A. Hall & W. Weiland. Trainer, A. Hall. **$2.500**

1957.. 3 0 0 1 $100
1956 19 1 1 1 $1,775

May14-578Beu	1-70	1:53⅖m	4	115	1½	2½	22	33½	Gill'spieW3	1500	32	JudyR'ders111	P't'sA'l'y112	T'tooKid	8
May 8-572C.D	6 f	1:12⅕ft	43	114	88	912	88½	814	WestJ8	2500	73	ThisSide114	Bonap'te117	Mahm'dR'lic	12
May 2-579C.D	6 f	1:12⅘ft	102	114	75½	55	65½	79½	WestJ11	2500	74	Able Ladd 114	Espedeco 117	Apasay	12
Oct27-561C.D	6 f	1:15⅗m	21	114	43½	59	711	815	DodsonD3	2500	55	Bushy 117	BanditJohn109	WiseTraffic	12
Sep26-561Beu	6 f	1:12⅖ft	6½	115	42	52¾	75	66½	WestJ3	1500	81	BouncingBoy115	Sm'thGoing113	Jason	9
Sep14-568Beu	1 1/16	1:47⅗gd	8¼	118	11	22½	22½	24¼	WestJ1	2000	74	Midl'dTr'l118	D'stinoS'n118	BlueC'n'y	6
Sep 8-567Beu	6 f	1:12⅕ft	28	112	42	21	31	51¼	WestJ3	1500	88	Joellen115	Q'ckImp'l 115	Sev'ntnTribe	12
Sep 3-562Beu	6 f	1:17 sl	7½	118	21	54½	811	812	GrubbL3	1500	53	El'sFolly113	Phant'mEye110	LittleD'c	10
Aug20-563Ran	6 f	1:13⅗sl	47	120	76½	78	712	68¾	HeadleyO1	2000	71	Ol'picView110	RapidJim115	Fli'tCloud	12
Aug 7-562Ran	6½ f	1:23⅖hy	14	120	53	58	57½	57¾	Naz'rethJ1	2000	59	Amulet120	MissOxford115	MatchPlay	12

Yama X 117

B. g. 9, by Stick To—Black Rage, by Neddie.
Br.. K.M & W.P.Little & C.C.Boshamer
Owner, R. A. Parachek. Trainer, W J. Marlman **$2.500**

1958 2 0 0 0 $250
1957 31 4 5 4 $13.730

Apr15-584G.P	6 f	1:12 ft	6¾	115	55¼	55½	55½	54	ZakoorW9	3500	81	Col'lArcey115	Jerry'sGem115	EasySir	12
Apr 1-582G.P	6½ f	1:19⅕sl	10	116	99	88½	56	45¼	Fiesel'nJ1	3500	74	FastCash111	Twayblade116	S'nd'rsR'd	12
Dec19-573TrP	1 1/16	1:44⅖ft	5¼	114	611	57	79½	78½	Rob'ts'nK2	3500	79	M'tyBout120	Soc'lLion117	Pollycr'me	9
Dec10-574TrP	6 f	1:11⅘ft	6-5	*117	64¾	55	46	44¾	Rob'ts'nK2	3500	91	CainRaiser117	CuePasse114	Googin	9
Dec 4-572TrP	6 f	1:12⅕ft	3¾	118	42½	42½	45½	42¾	Will'msS5	3500	82	MorseFl'sh115	Br'th'rB'ns113	AldoKid	10
Nov28-572TrP	6 f	1:11⅖gd	11	118	44½	44½	44½	32¼	Wil'msS10	4000	85	Easy Mae 111	Prom Hall 115	Nordal	12
Nov16-578C.D	1 1/16	1:46⅖sl	3½e	114	1h	2½	21	44¾	H'ckm'nJ9	4500	81	Auriesville 114	Camden 115	Palsey	12
Nov13-578C.D	6 f	1:13 sy	3½	116	32	22	23	2½	Heckm'nJ7	4000	82	Brot'rCoon114	ToyAgain113	AbleLadd	9
Nov 8-575C.D	1 1/16	1:51 m	5¼	115	32	32½	52¾	86	W'msWB1	5000	57	Jonter 115	Camden 112	Palsey	8

March 6 GP 1-2 ft :52b   March 1 GP 1-2 ft :52b

INVALUABLE ENGLISH PUBLICATION!

Register of
THOROUGHBRED STALLIONS
(Edited by Turf Newspapers, Ltd., London)
VOLUME XXII.

Contains the tabulated pedigrees and racing performances of 179 sires at stud in Europe; an appendix giving shorter pedigrees of 599 additional stallions and an index to the studs of Great Britain, Ireland and France.

$12.00 Postpaid

MAIL COUPON TODAY

THE MORNING TELEGRAPH
525 West 52nd St., New York 19, N. Y.

Enclosed find check money order for $12.00 *(no cash or stamps, please)* in payment for one copy of Register of THOROUGHBRED STALLIONS.

NAME ....
ADDRESS ....
CITY .... ZONE No. ...... STATE ....

8th C.D

1 1-16 MILES. (Ari's Mona, May 5, 1950—1:43⅗—3—116.) Purse $2,500. 4-year-olds and upward. Claiming. Weight, 118 lbs. Non-winners in 1958 allowed 4 lbs. Claiming price, $2,250.

Chart Book Index No.	Horse	Date	Track Rec.	Wt.	Today's Wt.	Chart Book Index No.	Horse	Date	Track Rec.	Wt.	Today's Wt.
47567	Seapoise	Jly57	Mth 1:46⅕	115	118	47337	Countryside	Apr58	CD 1:47⅗	115	118
470231	Dauphiam	Feb58	FG 1:47⅕	115	118	473371	Ram o' Lette	Apr58	CD 1:45⅘	120	118
46152	Arlington	Apr58	GP 1:45⅖	115	118	475671	Legatee	Sep57	Haw 1:46⅕	116	118
47236	Told You So				118	46748	Busher Man	Sep57	Ran 1:45⅖	118	114
474482	Marti Diana	Oct57	Det 1:45⅘	114	109	Coupled: Seapoise and Ram o' Lette.					

Seapoise ✻ 118

B. g. 4, by Shannon II.—Steady Girl, by Equipoise.
Breeder B Hart 1958 8 1 2 0 $2,220
Owner. T. A. Grissom. Trainer. V. R. Wright. $2.250 1957 22 2 4 1 $6.385
May 2-588C.D 1 1/16 1:47 sy 1 ▲117 829 831 827 624 Sh'akerW8 2500 59 Legatee120 StoutB'lt120 AppeaseNot 8
Apr23-588Kee 1 1-8 1:55 sl 2 ▲120 810 37 2h 14 Heckm'nJ7 3000 62 Nirg'lP'ce120 Mod'nM'ma115 Li'tStep 8
Apr15-588Kee 1 1-8 1:52⅗ft 5e 119 716 78½ 38 25 Heck'nJ11 3000 69 S'nerSt'te119 Sh'n'nC'm't119 L'htSt'p 11
Mar27-587O.P 1-70 1:48⅗hy 9½ 118 1220 78 25 22 H'km'nJ12 2500 56 L'tleSt'ny108 P'pa-Gee113 R's'rvat'n 12
Mar21-588O.P 1-70 1:42⅗ft 4½ 120 12241211 910 79 AdamsJR7 2250 78 Casper115 Shan'nC'm't120 LightStep 12
Mar14-587O.P 1 1/16 1:51 hy 7½ 120 43 33 58½ 510 AdamsJR3 2500 48 Fr'chNi'tie120 Ch't'nBill 117 Oc'nKing 10
Mar 8-5810F.G 1 1-2 2:38⅘sy 3¾ 114 54 43 32½ 48½ Heckm'nJ5 2000 62 DillyWhilly110 OpenLake115 Scocru 9
Jan28-585F.G 1 1/16 1:46⅗ft 11 114 47½ 67 79½ 713 DeRoinD5 2500 73 Litigation 111 Pietro 117 One Boot 8
Dec31-573F.G 1 1/16 1:46⅗ft 15 116 919 911 89½ 814 GilliganL7 3250 72 StageTracer113 ManyErrors116 Pietro 9
Dec19-578F.G 1 1/16 1:48⅖ft 2¼ ▲114 10191113107¾ 67¼ MeauxC1 c2500 70 St'geTr'c'r112 C'trysioe111 M'yE'rors 12
Dec11-571F.G 1 1/16 1:49 ft 2½ ▲116 1115 911 73½ 1½ MeauxC2 2500 74 St'geTr'c'r113 Mic'lW'ne113 Tr't inMe 12
April 12 Kee 3-8 m :39b

Dauphiam ✻ 118

Dk. b. h, 5, by Priam II.—Dauphinette, by Sir Gallahad II.
Breeder H Alisman 1958 11 4 2 1 $6,725
Owner Mr & Mrs. S J. Domec. Trainer. K. McCray $2.250 1957 12 1 1 2 $2.425
Apr26-589C.D 1 1/16 1:48 gd 2¾ ▲117 97¼ 2½ 14 15 DodsonD4 2500 78 St'ieDier107 C'tryside114 D'blePr'ph't 12
Apr10-588Kee 1 1-8 1:55⅕sy 13 121 812 86¼ 62½ 64¾ ErbD4 3000 56 Bobtag115 AlanDavid115 ReRePo 11
Mar 7-5810F.G 1 1/16 1:48⅗gd 3-2 ▲118 56 54½ 1½ 12 Carst'sW5 2000 76 Sm'yWugsy111 BayouNy'h116 TopGuy 8
Mar 3-589F.G 1 1/16 1:47 ft 3 120 59 32 24 25 Carst'sW8 2000 79 Ram o'L'te115 LongTom115 MissNina 8
Feb26-587F.G 1 1/16 1:47⅗ft 3-2 ▲118 39 46 45 45 Carst'sW3 2500 76 Vote 109 SonnyMars 114 Countryside 6
Feb10-585F.G 1 1/16 1:48⅗sy 5½ 118 46½ 44½ 31 22 C'rst'nsW2 2500 74 Chanson 121 Whence 118 B. B. Bull 8
Feb 1-583F.G 1 1/16 1:47⅕ft 8 115 56 42½ 31½ 1½ Carst'nsW1 2000 83 BillCane113 LongTom116 Capt'nWave 8
Jan27-583F.G 1 1/16 1:47⅗ft 3½ 121 67 68½ 47½ 49¼ C'rst'nsW8 2000 71 Tsa-Toke118 Irrisor121 BayouNymph 8
Jan21-589F.G 1 1/16 1:4[illegible] gd 6¾ 115 86 32½ 1½ 13½ C'rst'nsW7 2000 74 MarchBr't112 Mi'lWayne110 StormJet 12
Jan13-589F.G 1 1/16 1:51⅘sl 3½ ▲112 66 65 43½ 54½ WagnerD6 2000 55 G'laVix'n107 FiveCarat106 StarCrater 11
Jan 2-589F.G 1 1/16 1:50⅖ft 3½ 116 63 55½ 45 33 C'rst'nsW4 2000 64 MissNina 113 BeMan 112 TopGuy 11
April 18 Kee 1-2 ft :50⅕b April 9 Kee 1-2 ft :49b April 6 CD 7-8 m 1:35h

Arlington 118

B. g, 4, by Hunters Moon IV.—Brave Girl, by Swashbuckler.
Breeder J Fisher Jr 1958 8 1 1 1 $2,975
Owner, I. Elizalde. Trainer, D. Davis, Jr. $2.250 1957 10 2 1 1 $4.000
Apr16-588G.P 1 1/16 1:45⅖gd 11 116 610 32½ 46 611 ZakoorW3 4500 72 C'ldBeS'd116 PlayPilot120 YourShine 12
Apr11-589G.P 1 1-8 1:56 m 5½ 120 811 12 12 1½ ZakoorW6 3500 54 Ret'dRing120 FrenchOmelet115 Requa 9
Apr 4-588G.P 1 1/16 1:44⅖ft 20 115 814 45 32 24½ ZakoorW3 4000 83 Pl'kyW'rior115 L'zyB'gan118 Red'mb'r 9
Mar22-582G.P 6 f 1:11 ft 44 114 111411161117 89¼ ZakoorW6 5000 81 Ni'tMis'n113 Gol'nHost108 RealRough 12
Feb14-581Hia 1 1-8 1:52⅖ft 2½ 118 1112 61¾ 53¼ 54 DeSp'oA5 c3500 69 WarD'ngs118 OurE'bl'm121 R'dy'sV'l'y 11
Feb 3-582Hia 1 1-8 1:51⅗ft 4¾ 118 1013 515 56½ 33¼ WinantR4 3500 75 Pipe ofP'ce113 Q'kDecis'n118 Th'dP't 12
Jan20-581Hia 1 1-8 1:51⅕ft 7 122 815 510 36 46¼ UsseryR4 3500 73 Br'k'nW'g113 MyFr'nc118 M'n ofSt'l 12
Jan14-589TrP 1 1/16 1:45⅗ft 4 118 85¼ 64 77 85 UsseryR3 3500 77 Mi'tyOak112 OldPr'p't'r112 FirmRuler12
Dec10-575Pim 1 1/16 1:48⅘sm 24 114 1012101010151013 MercierN1 5000 53 BalHarbour 117 Flowing 117 AliO-K 12
Nov25-571Pim 1-70 1:45 ft 9 119 1111 69½ 57½ 23¼ ColeS8 5000 80 Humbug 113 Pajama Tops 116 Double 12
Nov1 -575Lr 6 [illegible]ft 33 122 1014 912 912 60¾ ColeS1 5000 73 Lump 114 Scullery [illegible] Phararuie 10
April 15 GP 5-8 ft 1:05b March 29 GP 1-2 ft :50⅘b March 8 GP 5-8 ft 1:03⅗b

Told You So 118

Ch. g. 5, by Stymie—Unquote, by Insco.
Breeder Bieber-Jacobs Stables. 1958 12 1 3 3 $3,330
Owner. L. Bone. Trainer. W. K. Coleman. $2.250 1957 23 3 1 2 $5.410
Apr29-589C.D 7 f 1:29⅕sl 3 120 23 33½ 34 66¾ DeverR3 2500 60 Googin116 Legatee120 CreswoodSusie 8
Apr16-588Kee 1 1-8 1:52⅕ft 6 115 13 1½ 21 23½ DeverR2 3000 72 ReRePo112 Heir ofPines115 St'mieD'r 8
Apr10-588Kee 1 1-8 1:55⅕sy 11 118 12½ 3½ 1h 54 DeverR2 3000 57 Bobtag115 AlanDavid115 ReRePo 11
Mar22-589O.P 1-70 1:41⅗ft 7½ 114 12 13 13 12 Hans'nL11 2250 92 B'ldDesign117 BeMan117 Mod'nM'ma 12
Mar15-5810O.P 6 f 1:14⅘gd 12 113 64¼ 41½ 31 3nk DeverR8 2000 76 Fat Jack 113 Martial 117 Lowill 12
Mar13-582O.P 6 f 1:15⅗sy 6½ 114 84¼ 98 68 47¼ DeverR4 2000 65 Gembala117 SunJ'p114 Henry'sR'w'rd 10
Mar 1-589O.P 1-70 1:42⅖ft 14 116 56 3½ 21 23 DeverR7 2000 85 BoldDesign116 Vilas116 Shan'nComet 11
Feb26-589O.P 5½ f 1:06⅘sy 2¾ ▲110 54½ 42 2h 21 DeverR7 2250 85 Hippobon114 Q'bieCount113 LovinKid 11
Feb 1-581F.G 6 f 1:12⅘ft 27 112 21½ 1h 1h 34 DeverR2 2000 85 Concord115 JoliDou110 DustyDrive 12
Jan20-582F.G 6 f 1:14⅗sy 13f 112 1½ 11 1h 32½ DeverR7 2000 77 J'pFlyer115 Concord115 Youth'sHope 12
April 26 CD 5-8 ft 1:04bg April 14 Kee 1-2 ft :50b Feb 19 OP 3-8 ft :38hg

Marti Diana 109

Br. f, 4, by Ponder—Swirl, by Bimelech.
Breeder C Thornton 1958 8 0 2 0 $1,100
Owner J Jennings Sr Trainer R Dees $2.250 1957 25 2 0 5 $4.630
May 1-589C.D 1 1/16 1:45⅗ft 78 111 1215 87 61¾ 22¼ ChurchK11 2500 88 Bobtag120 Heir ofPines120 MyrtisL. 12
Apr16-588Kee 1 1-8 1:52⅕ft 32 111 818 811 612 59½ ChurchK6 3000 66 ReRePo112 ToldYouSo115 H'r ofPines 8
Mar 5-5810F.G 1 1/16 1:49⅖sy 7½ 110 711 59 47½ 47¾ V'd'b'reD1 2000 64 Legatee 114 Nappin 107 Bookworm 10
Feb27-5810F.G 1 1/16 1:47⅖ft 10 109 711 63½ 55½ 46¼ Van'orreD5 2000 75 Sto'tB'lt111 Mic'n'lW'yne111 M'ciaP'k 9
Feb19-5810F.G 1 1-8 1:56⅗ft 7½ 109 1220119½ 911 87¾ Vand'reD1 2000 58 L'tleTak'rs109 St'tBuilt111 UncleT'dd 12
Feb 7-588F.G 1 1/16 1:48⅖ft 20 110 1110 97½ 75 23 PoparaA10 2000 74 Joannie-Gee 108 Vote 108 StarCrater 12
Jan28-585F.G 1 1/16 1:46⅗ft 76 110 710 710 813 814 Hans'nL4 2500 72 Litigation 111 Pietro 117 One Boot 8
Jan10-588F.G 1 1/16 1:49 ft 20f 109 1114121210201021 DeRoinD4 2500 53 Mr.Gunner118 Bonap'rte112 BlueReno 12
Dec30-574F.G 1 1/16 1:49 ft 11 111 78 42½ 41½ 45 TejadaR4 2500 69 Shrug 113 Trust in Me 117 Solarite 8
Dec19-578F.G 1 1/16 1:48⅖ft 21f 110 9181010 52¾ 79¾ PoparaA5 2500 67 St'geTr'c'r112 C'trysioe111 M'vE'rors 12
April 26 CD 5-8 ft 1:03b April 13 Kee 3-4 gd 1:17⅖b April 8 Kee 3-4 ft 1:16⅗b

Countryside 118

B. g. 4, by County Delight—Tilleul, by Lovely Night
Breeder G H. Bostwick 1958 12 1 2 4 $2,950
Owner, Gentilly Stable. Trainer, R. H. Raines. $2.250 1957 10 M 2 0 $800
Apr30-588C.D 1 1/16 1:45⅘ft 5 115 813 77¼ 56 59 ErbD9 2500 80 R'm o'L'te120 B'uNymph112 Isayolb'y 10
Apr26-589C.D 1 1/16 1:48 gd 5 114 1112 87¼ 57½ 36¼ ErbD11 2500 72 Daupi'm117 St'ieDier107 D'blePr'ph't 12
Apr15-588Kee 1 1-8 1:52⅗ft 3¾ 119 11211115 411 59½ ErbD10 3000 64 S'n'rSt'te119 Seap'se119 Sha'n'nC'm't 11
Mar 6-5810F.G 1 1/16 1:49⅖m 4¾ 118 56 43½ 33½ 33 Heckm'nJ2 2500 69 JohnB.118 Eq'lStrite121 TomHertzler 7
Mar 3-587F.G 1 1/16 1:47 ft 5½ 117 67½ 44 43½ 34 Heck'nJ5 o2500 80 L'sianaKid108 Az'leaT'wn112 Worrion 7
Feb26-587F.G 1 1/16 1:47⅗ft 4¼ 114 411 36 34½ 33 Heckm'nJ6 2500 78 Vote 109 SonnyMars 114 Dauphiam 6
Feb20-589F.G 1 1-4 2:10 ft 7½ 118 611 34 22 21¾ Comb'stJ5 2500 71 L'dyAlibi110 XippiPig'n111 C'pt'nB'd 7
Feb10-585F.G 1 1/16 1:48⅗sy 9¼ 113 818 76½ 74¾ 57 Comb'stJ8 2500 69 Chanson 121 Dauphiam 118 Whence 8
Feb 4-586F.G 1 1/16 1:48⅖ft 10 113 612 65½ 54 54¼ Comb'stJ2 2500 73 Bonaparte115 B.B.Bull 118 CapitalAce 7
Jan30-564F.G 1 1/16 1:48⅘gd 5½ 109 713 65½ 41½ 1h Comb'stJ6 2500 75 B.B.Bull118 Ram o'Lette115 NoDefe't 8
Jan15-589F.G 1 1/16 1:48⅕ft 5¾ 109 99½ 55½ 41 2h Comb'stJ7 2000 78 Sh'nonComet114 Op'nLake115 Mr.J.D. 12
Jan10-588F.G 1 1/16 1:49 ft 20 109 99¼ 75¾ 811 88½ BaldwinR2 2500 65 Mr.Gunner118 Bonap'rte112 BlueReno 12
Dec19-578F.G 1 1/16 1:48⅖ft 10 111 58 35 1h 23 BaldwinR7 2500 74 St'geTr'c'r112 M'nyE'rors113 Mr.J.D 12
April 12 Kee 7-8 m 1:32b March 29 FG 1-2 ft :52⅖b March 26 FG 1-2 gd :51⅗b

Ram o' Lette 118

Ch. h. 5. by Ramillies—Perlette, by Percentage.
Breeder D O Evans 1958 13 5 1 2 $7,745
Owner. J. L. Paddock. Trainer. V. R. Wright. $2.250 1957 5 1 0 2 $1.505
Apr30-588C.D 1 1/16 1:45⅘ft 4-5 ▲120 22 1h 1½ 11¼ Sh'akerW2 2500 89 B'uNymph112 Isayolboy115 B'eL'eTee 10
Apr24-588Kee 1 1-8 1:54⅕sy 2¼ ▲120 1½ 14 14 14 BairdRL5 3000 66 B'tleTalk120 H'r ofPines120 D'lyWh'ly 7
Apr15-582Kee 6½ f 1:18⅖ft 5½ 122 106¾ 88 65¾ 47¼ BairdRL11 3000 83 IndianHeir122 Mart'l120 Crain'sR'w'd 12
Mar29-5810O.P 1 1/16 1:49⅕m 2½ ▲120 34 11 14 14¼ H'ckm'nJ8 2250 67 Pryner110 DeJon115 ShannonComet 10
Mar24-588O.P 1 1-8 1:55 sl 5¼ 120 2h 1½ 1½ 35 AdamsJR6 2250 66 Slinker114 MissRowdy105 L'Asterisk 12
Mar13-588O.P 1-70 1:47⅖sy 3½ 119 12 22 46 79¼ Ad'msJR10 2500 54 B'k theIce119 B'tch'sD'm114 Litig't'n 10
Mar 3-589F.G 1 1/16 1:47 ft 3-2 ▲115 26 1½ 14 15 Heckm'nJ7 2000 84 Dauphiam 120 LongTom 115 MissNina 8
Feb28-5810F.G 1 1/16 1:48⅕ft 6¾ 115 21 42 42 21 KeeneH1 2000 77 Lepafort 118 Overland 118 Joe Burke 9
Feb22-581F.G 6 f 1:13⅗ft 2¼ ▲115 53¼ 52½ 42½ 65½ KeeneH1 2000 79 Picapepper 107 GreyJet 109 LittleVan 9
Jan30-564F.G 1 1/16 1:48⅘gd 14 115 42¼ 2½ 2h 32 DeRoinD2 2500 73 Countryside109 B.B.Bull118 NoDefeat 8
Jan24-588F.G 1 1/16 1:47⅕gd 15 117 3½ 1h 21½ 710 Heckm'nJ5 3250 73 OldShaker119 ClayMouse112 JohnB. 9
Jan21-584F.G 6 f 1:14⅕gd 27 115 54 52 41½ 53½ GilliganL5 3500 78 Sm'hPalm112 Misc'fM's107 Ra'gTide 8
Jan 6-588F.G 1 1/16 1:50⅕sy 28 115 21½ 14 12 1h GilliganL2 3250 68 Bhawan114 AirBattle119 MasterT'dy 8
April 12 Kee 1-2 m :52⅗b April 7 Kee 3-8 gd :38b

Legatee × 118

Ch. g. 9. by Seven Hearts—Trustee, by Wise Counsellor.
Breeder Brown Hotel Farms. Inc. 1958 8 3 2 1 $5,325
Owner R. G. Burns Trainer W W Morrow. $2.250 1957 26 4 2 7 $9.575
May 2-588C.D 1 1/16 1:47 sy 2¾ 120 14 13 11½ 1nk DodsonD3 2500 83 StoutB'lt120 Ap'seNot114 L'tleT'kers 8
Apr29-589C.D 7 f 1:29⅕sl 6 120 13 2½ 21 22¼ DodsonD5 2500 65 G'gin116 Cresw'dSusie111 AppeaseN't 8
Apr10-588Kee 1 1-8 1:55⅕sy 3¼ ▲121 22½ 43½ 1121 1125 Hans'nL8 3000 36 Bobtag115 AlanDavid115 ReRePo 11
Mar 8-586F.G 1 1/16 1:48 sy 7-5 ▲118 13 13 13 13½ Br'ssardR4 2500 79 Capt'nBud113 H'r ofPines118 IkieBoy 6
Mar 5-5810F.G 1 1/16 1:49⅖sy 6-5 ▲114 14 13 14 16 Br'ss'dR10 2000 72 Nappin107 Bookworm112 MartiDiana 10
Feb24-589F.G 1 1/16 1:51⅘m 6-5 ▲115 11 12 12 2no Br'ssardR3 2000 60 Casper 110 JoeBurke 115 SailorLad 9
Feb19-581F.G 6 f 1:13⅘ft 3½ 121 2h 43 55 34½ Hans'nL5 2000 79 Bu'h'sDr'm109 CarrCr'k109 RuthW'lis 12
Feb13-582F.G 6 f 1:13⅗m 13 112 86¼ 1012 913 812 Del'sayeJ9 2000 73 D'styDrive114 G'dCl'nF'n118 Fly'gFl't 10
Dec 5-571F.G 6 f 1:14⅗ft 15 118 78 1210 1213 1213 DuhonM9 2000 67 JudgeMac121 TopGuy 121 RuthWallis 12
Nov30-571F.G 6 f 1:13⅖ft 11 118 97¼ 911 912 108 DuhonM5 2000 78 Dictionary115 Duntr'thMiss112 Hobad 12
Oct28-571Spt 6½ f 1:25⅗hy 3½ ▲115 32 76½ 919 1016 DuhonM2 2500 41 Roy'lFly'r120 M'sHysit'n110 Br'dMoat 10
April 24 Kee 1-2 sy :53h April 17 Kee 1-2 ft :51⅖b April 9 Kee 5-8 ft 1:02b

Busher Man 114

Ch. g 5, by Mr. Busher—Manspell, by Man o' War.
Breeder T. Brand. 1958 1 0 0 0 (——)
Owner, T. Brand. Trainer, J. H. Pierce. $2.250 1957 12 2 0 1 $2.750
Apr23-588Kee 1 1-8 1:55 sl 11 120 11½ 59 811 814 W'msWB2 3000 48 Seapoise120 NirgalP'ce120 Mod'nM'a 8
Oct 1-577Beu 1-70 1:43⅗ft 5½ 107* 66½ 711 717 718 Borge'keP3 Awl 67 Rollicker 111 BoldBlue 115 Lotogo 7
Sep14-577Beu 6 f 1:13 m 26 106 67 612 612 611 B'rg'keP6 Hcp0 74 LowSt'r114 Tach'm'ter109 Crip'sS'nny 6
Sep 7-578Beu 6 f 1:10⅖ft 35 111 78 711 711 715 DobsonJ2 Hcp0 83 Larrikin 118 Pecan 113 LowStar 7
Sep 3-577Ran 1 1/16 1:45⅖ft 15 118 62¾ 32 1h 13½ RoserG7 Alw 87 Mearsan108 PurePleasure112 Cor'line 8
Aug24-576Ran 6½ f 1:18⅖ft 38 116 77¾ 811 89¼ 55¼ RoserG2 4500 85 May-B-M're103 Ac'mpl'm't116 L'grin 8
Aug17-576Ran 1 1/16 1:45⅕ft 38 117 2½ 59½ 813 714 GrubbL6 Awl 74 Pronto114 Bell'sRange115 Ac'plishm't 8
Aug 5-576Ran tc 1 1:37⅘hd 13 120 68 814 617 621 WardPA4 Alw 77 Fr'k'sFl'w'r109 GipsySc'l'r111 Pronto 8
Aug 1-577Ran 6 f 1:11⅕ft 17 121 86 811 815 714 GrubbL8 Alw 78 R'm'n-Lu104 M'l o'Bim111 TrimD'tiny 8
Jly 13-577R.D 6 f 1:11⅘ft 4¼ 119 62¾ 44½ 43 56¼ BashamC8 Alw 81 M'sBol'ro114 G'd a'dB'd119 Mi'yR'bl'r 9
Jly 6-572R.D 6 f 1:12⅗ft 9-5 119 44 32½ 11½ 13½ B'sh'mC4 AlwM 84 PattyW.113 BettyClips112 LilacTime 12
April 20 Kee 1m ft 1:43⅗b April 11 Kee 1-2 m :53⅖b April 6 Kee 5-8 m 1:04b

Latest Workouts at the Major Tracks Appear in Daily Racing Form

ENTRIES AND PAST PERFORMANCES

JAMAICA

Jamaica, Long Island, New York

(Length of stretch from last turn to finish, 938 feet.)

Weather and track conditions appear on Page 3.

Percentage of winning favorites corresponding meeting 1957, .34; current percentage, .36. Percentage of favorites in the money, .76. United Starting Gate. Jones Precision Photo Finish, Inc. Daily Double, first and second races. Entries and fiel dhorses run as one in Daily Double races.

Indexed Entries and Past Performances Listed According to Post Position

✻ Fair Mud Runner. × Good Mud Runner. ⊗ Superior Mud Runner.

1st Jam

6 FURLONGS. (Sheilas Reward, July 5, 1950—1:09⅘—3—116.) Purse $3,500. 3-year-olds. Claiming. Non-winners of a race other than maiden since March 27. Weight, 122 lbs. Non-winners of three races allowed 3 lbs.; two races, 6 lbs. Claiming price, $4,000; if for $3,500, allowed 3 lbs.

Best time made at distance of race.

Chart Book Index No.	Horse	Date	Track Rec.	Wt.	Today's Wt.	Chart Book Index No.	Horse	Date	Track Rec.	Wt.	Today's Wt.
473624	*Good Sketch	Apr58	Jam 1:13⅘	106	106	47160	Elkeha	Mar58	Jam 1:15⅗sy	114	113
461563	Flying Lover	Sep57	Atl 1:12⅖	113	122	464812	Paris Picnic	Sep57	Bel 1:13⅘	116	111
471614	Watkins Joy	Apr58	Jam 1:13⅗sy	119	116	46834	Great Party	Mar58	GP 1:12⅗	110	111
473643	Telegrafo	Apr58	Jam 1:13⅕	114	111						

Good Sketch ✻ 106

Ch. f, 3, by Flushing II.—Sketch Again, by Olney.
Breeder. Robert Walker 1958 2 0 0 0 $175
Owner, Mrs F Dougherty Trainer F Dougherty. $4.000 1957 19 1 1 4 $4,275
Apr30-581Jam 6 f 1:13⅕gd 23 106* 21 2½ 2½ 43 StoneC3 3500 78 RosieLayben112 Tutor117 SmallCh'ge 8
Apr25-582Jam 6 f 1:14⅕ft 24 103* 3½ 2½ 62½ 912 StoneC10 3500 64 Tutor 113 TeriEllen 108 ContessaEva 10
Nov22-573Jam 6 f 1:14⅕ft 12 113 2½ 21½ 24 55 NelsonE5 6000 71 LadyB'tha105 N'tyNy'h110 You'f'rMe 11
Nov20-571Jam 6 f 1:13⅖gd 17 113 42½ 86¾ 1215 1212 W'dh'seH1 6000 68 SeaBandit113 S'pleStar116 Jig-Along 14
Nov12-571Jam 6 f 1:14⅕ft [illegible] 110 3½ 2h 43 52½ SterlingR8 6000 72 LaFour114 HelloJanie112 Jig-Along 10
Nov 6-571Jam 6 f 1:13⅘ft 17 113 75½ 65½ 510 1012 NelsonE1 7500 66 J'yf'lN'ws116 P'pa'sB'y119 T'ws'nM's 14
Oct30-572Jam 6 f 1:13⅗ft 9¾ 110 41 2h 31 33¾ NelsonE8 6000 75 Grace'sLuck115 MacJohn113 Torquay 13
Oct10-572Bel 6 f 1:12 gd 4½ 111 32½ 33 57 611 SterlingR1 7500 78 B'st ofSh'w114 C'smicQ'n111 M'ic'lS'r 10
Sep25-571Bel 7 f 1:26⅘ft 45 112 1½ 1h 2h 32¾ Choq'tteJ4 6000 73 LoyalWom'n114 EllenF'th112 Jig-Al'g 14
Aug28-571Sar 6 f 1:14⅘ft 12f 116 63½ 87 1420 1420 Br'ss'dR12 7500 54 CarolynLee119 Best ofShow116 Beige 14
Aug14-571Sar 5½ f 1:07⅗ft 17 116 98 76 98½ 1110 Nichols'J6 7500 69 Car'lynLee116 PetiteGen'l 116 Gambia 14
Jly 24-571Bel 5½ f 1:06⅘ft 13 113 1½ 3nk 1h 22 Choq'tteJ6 7500 86 Lc'lWoman113 Grawac108 WiseRew'o 9
April 19 Jam 5-8 ft 1:04b April 16 Jam 3-4 ft 1:22b April 12 Jam 3-8 sy :39⅗b

Flying Lover 122

Ch. c, 3, by Papa Redbird—Steady Girl, by Equipoise.
Breeder B. Hart 1958 6 0 0 2 $625
Owner, Mrs. A. J. Giordano. Trainer, J. Byer. $4.000 1957 27 3 4 2 $10.795
Apr16-583Jam 1 1/16 1:47 ft 6¾ 112* 45 32 35 313 RuaneJ2 4000 62 Doe115 EllenFaith113 RougeRose 6
Mar13-589G.P 1 1/16 1:49 sl 5¾ 110* 1214 915 915 915 RuaneJ5 5000 50 Strat'plan118 B'ddyBull 118 Boutique 12
Mar 3-584Hia 1 1-8 1:51⅗ft 16 112 1018111810181120 Boul'tisS4 5500 57 Rico Jo 109 Blue Trail 122 Cartagena 12
Feb 3-581Hia 1 1-8 1:52⅖ft 7¾ 120 66 64¼ 79 914 Atk'sonT9 5000 59 Student 112 Trock 120 Low Gross 12
Jan24-589Hia 1 1-8 1:55 m 13 111* 1h 33½ 78¼ 713 RuaneJ5 7500 47 Outrank 119 Noble Court 116 Doe 10
Jan15-589TrP 1 1/16 1:45⅗ft 6¾ 112* 52¾ 33 34 36 RuaneJ2 6000 76 Baleville117 LowGross114 B'nnieH'ton 8
Dec 7-573TrP 6 f 1:10⅘ft 19 114 109 911 712 912 GrantH2 7500 79 Indisp'table114 Anfitrion114 Perc'sion 12
Nov 8-572Jam 1 1/16 1:49 ft 5¾ 116 67 1014 1123 1132 Atk's'nT11 6000 33 Pampie113 BigWinner116 QuizDell 11
Oct28-574Jam 6 f 1:13⅖ft 18 113 88½ 1014 1013 914 UsseryR4 8000 66 SirAlx'rK'ye122 Mr.J'pi'r116 C't'rC'ge 10
Oct17-573Jam 1 1/16 1:47 ft 3¾ 113 78 79½ 58 615 SterlingR9 7500 60 SirAlx'rK'ye113 M'jo'sD'ke116 Q'izD'l 9
May 5 Jam 3-8 sy :37⅗b May 2 Jam 3-8 ft :37h April 29 Jam 1-2 sy :49h

Watkins Joy 116

Ch. g, 3. by General Don—Winding Trail, by Shifting Sands II.
Breeder, N. E. Watkins 1958 5 0 1 1 $1,225
Owner, J. C. Lawrence. Trainer, J. C. Lawrence $4.000 1957 16 1 1 1 $3.535
Apr28-582Jam 6 f 1:12⅘sy 3½ 112 5½ 42¼ 3½ 43¾ RuaneJ2 5000 79 WolfBadge126 Ag'm'non122 WhiskTru 6
Apr18-581Jam 6 f 1:13⅖ft 12 111* 75½ 56 56 56 Leon'rdJ10 5000 74 Charmador122 Harlou114 GreatParty 10
Apr12-581Jam 6 f 1:13⅕sy 3 116 43 31½ 22 31¾ Atkins'nT1 4000 79 El'nFaith114 Gr'tParty106 RougeRose 10
Apr 7-583Jam 6 f 1:13⅕sy 14 119 32½ 32 2h 21¾ Atk'sonT3 4000 79 Sm'lCh'nge109 F'rC'nd'ct106 S'b'rD'l 7
Apr 3-582Jam 6 f 1:14⅗ft 33 112 94½ 85 1116 1015 Atk's'nT11 5000 59 Ladle 112 Charmador 113 Natagar 11
Dec11-573Pim 1-70 1:49⅖m 31 112* 75 49 59 58 McK'ieM2 6000 54 MountJay115 Cl'svilleMD.117 Ripspur 12
Nov25-574Jam 6 f 1:14⅖ft 6¾ 113* 58 59 612 611 McK'ieM1 5000 64 FirstLead115 Nectar107 DukesRew'rd 9
Nov20-571Jam 6 f 1:13⅖gd 31 117* 85½ 44½ 48 57 McK'zieM6 6000 73 SeaBandit113 S'pleStar116 Jig-Along 14
Nov11-573Jam 6 f 1:13⅕ft 12f 112* 87 66½ 69 712 McK'eM13 6500 69 MacJohn113 P'pa'sB'by119 Gr'ce'sL'k 13
April 27 Bel trt 3-8 ft :37⅖h March 30 Bel trt 3-8 ft :38b

Telegrafo 111

B. f, 3, by Cable—Gracias, by Goya II.
Breeder. Mrs. A. A. Bigelow 1958 8 1 1 4 $4,970
Owner. Woolford Farm. Trainer. F E. Cundall. $4.000 1957 17 M 4 1 $3.415
Apr30-583Jam 1 1/16 1:45 gd 3½ 108* 36 35 33 33½ LeonardJ3 5000 81 LoyalW'm'n113 Boutique108 FredCo'll 6
Apr24-584Jam 1 1/16 1:46 ft 5 111 66 53½ 43½ 45¾ Sor'tinoM4 5000 74 Doe117 CleverPeter119 EllenFaith 7
Apr15-584Jam 6 f 1:13⅕ft 7-5 ▲114 53¾ 53 2½ 2nk ArcaroE2 5000 81 Sc'l'tSl'p'r114 O'tM'n'r106 Gee'sS's'n 7
Apr 8-581Jam 6 f 1:13⅗gd 6½ 118 79 67 47 31¼ Sor'tinoM4 5000 78 Si'pleStar115 TryTryAg'n111 HunBun 8
Apr 4-584Jam 6 f 1:13⅘ft 18 112 41¾ 21 2h 1no Sor'tinoM5 Mdn 78 Ch'm'gHildy112 Tropicana112 Bl'kDot 10
Mar31-583Jam 6 f 1:13⅕sy 3¾ 110 53¾ 44½ 43½ 35½ Sor'oM7 M5000 75 Boutique105 Ravdin114 SwaggerStick 7
Feb27-582Hia 1 1-8 1:53⅘ft 20 115 713 68½ 62¼ 31½ Sor'inoM2 5000 64 Borette121 WineHeimAire112 Nijorca 12
Jan 3-582TrP 6 f 1:12⅘sy 48 113 1111111210111108¼ TrumanJ6 5750 73 E'rlyBr'ch119 Gr'ce'sL'k113 SwitchOff 12
Nov21-573Jam 6 f 1:14 ft 7½ 115 1012 1012 913 511 Sor'inoM5 5000 66 EarlyBranch115 Clinker115 Riteview 14
Oct28-573Jam 1 1/16 1:48⅘ft 2 ▲113 58 73¼ 55½ 67½ Sor'inoM4 6000 58 T'mpisF'git116 M'rciaW.113 B'lsling'r 11
Oct18-573Jam 6 f 1:13⅖ft 4¼ 114 72¾ 41¼ 46½ 57 Rod'uezE4 8000 73 Lovear'p119 N'ghtyN'ph114 ShyD'nc'r 14
April 21 Jam 3-4 ft 1:19b March 27 Jam 1m sy 1:51b March 25 Jam 5-8 ft 1:08b

Elkeha 113

B. g, 3, by Noble Hero—Miss Coley, by Four Freedoms.
Breeder, E. Heubeck, Jr 1958 5 M 0 0 (——)
Owner, Mrs. C. L. Ostriker. Trainer, E. Jacobs. $3.500 1957 4 M 0 0 $185
Apr28-581Jam 6 f 1:13⅕sy 41 114 1010109¾10121012 Sor'oM2 M5000 69 Gil'dLily119 Cr'k o'Da'n124 RougeRose 13
Apr15-583Jam 6 f 1:14⅖ft 25 114 31 63¼ 67 77½ Atk'nT5 M5000 67 P't'dFl'w'r111 MyS'nJ'hn124 BigC'cie 11
Mar31-583Jam 6 f 1:13⅕sy 20 114 64¾ 67 68½ 612 Val'elal4 M5000 69 Boutique 105 Ravdin 114 Telegrafo 7
Mar14-589G.P 1 1/16 1:44⅗ft 69 108 47½ 821 921 922 TrumanJ4 6250 65 O'r-the-Top111 Games'n112 LowGross 10
Feb 3-583Hia 6 f 1:12⅘ft 55 113 97¾ 1014 1018 92[illegible] McCr'ryC2 5000 61 Floranr 114 Erien, Jr. 113 Peter K. 11
Jun10-573Bel wc 5 f :59 ft 4f 118 17 1613 1815 1814 Sor'noM18 7000 70 JetSpirit114 QuizDell 116 ViaAppian 19
Jun 5-573Bel wc 5 f :58 ft 19e 115 18 2119 2127 2130 McC'ryC8 10000 59 Miocene120 Par'diseP'k120 Li'leL'g'er 21
May27-574Jam 5 f 1:01⅖ft 15 114 43½ 67½ 43½ 45 BaileyPJ5 8000 78 Str'gLady111 Melanita117 Vint'eWine 8
Apr10-573Jam 5 f 1:02⅖gd 30 114 711 810 88½ 79½ Sor'tinoM9 6500 68 FlameFlier118 PetersA C.109 Ale 9
May 1 Jam 1m ft 1:46⅖h April 14 Jam 3-8 ft :38⅖b April 10 Jam 3-4 ft 1:18h

Paris Picnic 111

Ch. f. 3. by County Delight—Judith Paris, by Persian Gulf or Precipitation.
Breeder, P. Mellon. 1958 1 0 1 0 $40
Owner, Rokeby Stable. Trainer, J. T. Skinner. $4.000 1957 7 1 0 1 $3.020
Apr19-583Mid tca6f 1:15⅖fm 141 64 35 24 25 WoodE14 Alw Vinborn143 SeventhSister139 BestAce 14
Sep24-575Bel 6 f 1:12 gd 68 116 911 1116 1116 1113 NicholsJ10 Alw 76 C'nt'ssM'rcy116 Picn'k'g116 SilkV'lv't 12
Sep12-574Bel wc 6 f 1:10⅖ft 5½f 116 15 165¾ 157½ 2015 NicholsJ1 Alw 72 Conteban116 M'ntWell 119 C't'ssM'cy 21
Sep 5-576Bel wc 6 f 1:11⅗ft 35 116 6 4¾ 4¾ 811 NicholsJ10 Alw 70 Abientot116 Picnicking116 Crown 10
Aug21-575Sar 5½ f 1:06⅗ft 42 117 57 78 910 913 NelsonE3 Alw 61 BigEf'rt117 C'nt'ssM'rcy114 Sw'tM'dy 10
Jly 25-573Bel 5½ f 1:05⅖ft 8¼ 119 77 89½ 716 722 LesterW8 Alw 73 Abientot 116 SparMaid 116 Beig' 8
Jly 12-574Bel wc5½ f 1:04⅕ft 5¼ 117 8 32 22½ 35½ UsseryR8 Alw 81 Pocah'ntas114 SparMaid117 Not'tion 8
Jly 1-575Bel wc5½ f 1:07⅖ft 21 115 2 23 1½ 11½ UsseryR13 Mdn 71 Foreword 115 Jenorse 115 MaeEast 13
May 5 Bel trt 3-8 sy :36⅕h May 2 Bel 5-8 ft 1:01h

Great Party 111

B. f, 3, by Great Circle—Birthday Party, by Balladier.
Breeder, Nydrie Stud. 1958 7 1 2 1 $3,575
Owner, Mrs. A. Bigelow. Trainer. G. P Odom. $4.000
Apr24-581Jam 6 f 1:12⅖ft 6 116 2h 1½ 33½ 57¼ W'dh'seH7 5000 78 SimpleS'r116 B'tiq'e111 Sc'rl'tSlip'r 7
Apr18-581Jam 6 f 1:13⅗ft 7½ 114 33½ 21 22 32½ W'dh'seH8 5000 77 Charmador 122 Harlou 114 GangNews 10
Apr12-581Jam 6 f 1:13⅕sy 3¼ 106* 22½ 1h 12 2½ RuaneJ6 4000 80 El'nFaith114 WatkinsJoy116 R'geRose 10
Apr 8-581Jam 6 f 1:13⅗gd 2½ ▲113* 31 31½ 57½ 56¼ RuaneJ6 5000 73 Si'pleStar115 TryTryAg'n111 Tel'gr'fo 8
Apr 1-581Jam 6 f 1:14⅕gd 8-5 ▲109* 12 11½ 1½ 2½ RuaneJ7 5000 75 EllenFaith114 Caloosa106 Scarl'tSlip'r 8
Mar17-581G.P 6 f 1:12⅗ft 4 110* 22 11½ 13 13 RuaneJ9 M6000 82 Barina 120 Zooky 115 Gay Bush 12
Mar 3-583Hia 6 f 1:11⅘ft 32 116* 99 77¾ 57½ 57 RuaneJ7 Mdn 79 UpsyD'sy121 Ch'm'gHildy121 Wil'gM's 12
May 1 Bel 3-8 ft :39⅗b March 31 Bel trt 3-8 ft :37⅗b March 26 Bel trt 3-8 sy :40b

Continued on Page Thirty-Two

Explanation of Optional Claiming Races

An OPTIONAL CLAIMING race is one restricted to horses running or having previously run for a stated claiming price, and the term OPTIONAL CLAIMING means just what the name implies, the owner having the option of entering his horse for a price (eligible to be claimed) or not entering his horse for a price (not eligible to be claimed). If an owner does not want to enter his horse to be claimed his horse must meet the "optional conditions" set down by the racing secretary in order to be eligible to compete. These conditions appear in the past performances preceding each race. All horses who race in optional claimers, but are not entered to be claimed, must have raced at some time for a specified claiming price to obtain a classification, and they must again race for a claiming price if the owner wishes to reclassify his horse in a lower category. Also, winners of optional claiming races when entered NOT eligible to be claimed, can not be eligible for the same class of race UNLESS entered eligible to be claimed.

PAST PERFORMANCES

LINCOLN DOWNS

Lincoln, Rhode Island

(Length of stretch from last turn to finish, 712½ feet.)

Weather and track conditions appear on Page 3.

Percentage of winning favorites corresponding meeting 1957, .32; current percentage, .30. Percentage of favorites in the money, .65. Puett Starting Gate. Jones Precision Camera. Daily Double, first and second races. Entries and field horses run as one in Daily Double races.

All Speed Ratings Are Based on the Track Record That Prevailed Before a Meeting Opens

*** Fair Mud Runner. × Good Mud Runner. ⊗ Superior Mud Runner.**

1st L.D

1 MILE (out of chute). (Devil's Luck, Aug. 2, 1947—1:37⅖—7—115.) Purse $2,100. 4-year-olds and upward. Claiming. Non-winners of a race in 1958. Weight, 120 lbs. Non-winners of three races since November 5 allowed 3 lbs.; two races since then, 5 lbs.; one race since then, 7 lbs. Claiming price, $2,500.

Caballo × 113

Ch. c, 4, by My Request—Pollywog. by Cohort.
Breeder. Estate of B. F Whitaker. 1958.. 3 0 0 0 (—)
Owner, E. Meloncon. Trainer, E. Meloncon. $2.500 1957..23 1 4 4 $4.595

Apr29-58^{2}L.D	7 f	1:31⅖m	2½	▲115	10^{7¼}	9^{6¾}	8^9	7^{7¼}	SmithJE^3	c2000	63	Bobbydell115	B'syH'v'st115	C'tryG'sip	12
Mar29-58^{2}L.D	5 f	1:00⅗ft	14	115	10^{5½}	9^9	7^{7½}	5^{4½}	SmithJE^{10}	3000	83	Orl'nsM'd111	BelBound108	Q'treP's'n	11
Mar13-58^{4}L.D	5 f	:59⅕ft	91	115	7^{10}	6^{13}	6^{14}	5^{10}	KurtzJ^5	2500	85	L'kyB'nd114	Fr'nt'rSaga11	B'rnAn'w	8
Dec 2-57^{5}Nar	6 f	1:13⅕gd	17	110	8^{15}	9^{13}	9^{8½}	6^7	SmithJE^2	2500	73	Master Penny 108	Beth 110	Sunny Air	10
Nov20-57^{2}Nar	1-70	1:48⅖m	8-5	▲110	6^6	4^5	5^{3½}	5^{5¾}	SmithJE^5	3000	57	LandLover106	Nat'r'lLady110	Isawhiz	9
Nov 1-57^{8}Suf	1 1/16	1:50⅘sy	7-5	▲110	[illegible]	3^3	2^3	2^4	SmithJE^2	3000	58	Gr'anFable107	Riskabet107	OnY'rM'd	8
Oct22-57^{4}Suf	1	1:40⅗sl	2¼	113	3^2	2^3	2^{1½}	2^{2½}	Contr'asJ^5	3500	71	Cadru 111	Odysseus 106	RaceAce	9
Oct 9-57^{9}Suf	tca1 1/16	1:50⅗sf	28	103	6^{3½}	8^8	7^{8½}	5^{8¾}	ErnstP^7	H3500	72	R's-N'la117	MyL'bling107	Just-a-Sec	8
Oct 2-57^{8}Suf	tca7½f	1:34⅘fm	25	102	5^8	5^7	4^{6½}	4^{7½}	ErnstP^4	H3500	87	Ros-Nuala111	J'st-a-Sec1.1	Andr'wJ.	8

April 24 LD 1-2 sl :53b   April 19 LD 1m ft 1:45h   April 3 LD 1m hy 1:56b

Marston Moor 117

B. g, 6, by Hampden—El Roma, by Rosemont.
Breeder V L. Shea 1958.. 5 0 0 1 $455
Owner Circle K Farm. Trainer. A. Barrera. $2.500 1957..14 6 0 2 $8,915

Mar12-58^{8}L.D	1 1/16	1:46⅕ft	7	111	1^{1½}	2^{1½}	4^7	4^{12}	J'nkinsE^4	3500^0	77	O'n a'dS't113	Man ofSt'l 113	Mi'yTom	6
Feb26-58^{9}F.G	1 1/16	1:47 ft	3½	115	1^3	2^3	2^3	4^6	JenkinsE^3	3750	78	ChinChin115	BattleTalk116	VerySorry	7
Feb19-58^{9}F.G	1 1/16	1:48 ft	7¾	115	1^{½}	1^1	1^h	3^{4¾}	JenkinsE^6	3500	74	BlueR'no115	BareF'cts113	H'ry'sR'w'd	8
Feb14-58^{8}F.G	6 f	1:13 m	12	115	8^{6¼}	8^{10}	8^{6½}	7^{9¾}	JenkinsE^2	3500	78	Ch'pSorter112	IndianHeir118	Jestress	9
Feb 8-58^{2}F.G	6 f	1:12⅕ft	9¾	118	9^{9½}	7^8	5^{6½}	6^{6½}	JenkinsE^1	3500	85	RiceBird115	ChampSorter112	Solicit	10
Dec26-57^{8}F.G	1 1/16	1:46⅘ft	5¼	115	1^2	1^3	1^3	1^1	JenkinsE^4	3250	85	BrightSal 112	Bonaparte112	M't-Rose	8
Dec19-57^{3}F.G	6 f	1:14⅖ft	14	118	8^8	8^{7¼}	7^7	4^{2½}†	JenkinsE^{11}	3000	78	Solicit 118	J.R.Jones113	RedBudLane	11

†Placed third through disqualification.

Dec10-57^{8}F.G	1 1/16	1:47⅖ft	8	115	1^4	1^{1½}	1^1	1^{nk}	JenkinsE^8	2500	82	Mr.Gunner112	OldShaker115	BillCane	10
Dec 5-57^{7}F.G	1 1/16	1:46⅗ft	5	114	2^{2½}	3^{2½}	6^7	6^{8¾}	JenkinsE^3	3000	77	AirBattle114	JohnB.114	Squeal'gStar	9
Nov28-57^{8}F.G	1 1/16	1:47 ft	2¾	115	1^{½}	2^h	1^{½}	9^{8¼}	JenkinsE^9	3000	76	Eq'lStrife115	[illegible]son112	R'f's theRed	10
Oct26-57^{5}Suf	1 1-8	1:52⅖ft	2¾	▲117	1^1	1^{4½}	1^7	1^{3½}	AdamsJ^5	c3000	79	Nat'lSpeed 116	Buckeyel'nd 113	InPar	7

May 2 LD 3-4 ft 1:17h   April 26 LD 1-2 ft :51⅕h   April 14 LD 3-8 gd :38⅖h

Smilestone 113

B. g, 4, by Sheilas Reward—Enilada, by Bull Lea.
Breeder Twin Oaks Stable. 1958.. 3 0 1 0 $450
Owner Mrs S Ginsburg Trainer D Ginsburg $2.500 1957..29 2 1 4 $4,645

Apr30-58^{5}L.D	7 f	1:30 hy	91	114	7^{6½}	4^{5½}	2^{½}	2^{1¾}	TuccioP^2	2500	75	Sc'hView119	W't aStep119	MagicBird	9
Apr18-58^{8}Lrl	1 1/16	1:47⅖ft	28	118	3^{nk}	9^{15}	11^{24}	12^{25}	Pind'llW^{10}	2500	52	Indiana 113	Telepost 118	Taumango	12
Apr 2-58^{2}Lrl	6 f	1:14⅕gd	152	118	7^{4¾}	6^{2¾}	7^{8¼}	5^{7¼}	PindellW^9	3500	69	Tif'yRoad124	Belfaster118	LittleMich	12
Nov22-57^{6}Nar	6 f	1:13⅘gd	26	114	8^6	5^{5¼}	6^4	7^{6½}	LaM'nteJ^8	2500	70	Dynamic113	East-West110	Ge'ge'sRib	10
Nov13-57^{3}Nar	1-70	1:44⅖ft	6	112	5^{5½}	3^{6½}	3^8	5^{14}	DeRoinD^5	2000	69	Booteve109	MyL'dyFair107	Li'leKathy	8
Nov 9-57^{9}Nar	1-70	1:47 gd	10	117	5^8	2^{3½}	1^h	2^{½}	DeRoinD^4	2000	69	OutcastL'y112	OnYourMind112	Soldat	10
Nov 5-57^{7}Nar	1 1/16	1:48⅕ft	16	113	2^{1½}	2^h	3^{½}	4^4	DeRoinD^7	2500	66	Col'lDrew115	D'kyPam112	L'tleKathy	7
Nov 2-57^{9}Suf	1-70	1:47⅖sm	21	108	4^{4½}	6^{10}	5^{12}	5^{23}	FisherR^8	2500	45	S'k orSwim117	Sc'l'tW've117	B'k'y'l'd	8
Oct26-57^{4}Suf	1 1/16	1:46⅕ft	17	108	5^{3¾}	2^{2½}	2^3	3^{7½}	FisherR^4	2000	77	ScarletWave117	Colon'lDr'w115	Sold't	8
Oct17-57^{5}Suf	1-70	1:45 ft	31	115	7^{4¼}	6^8	6^{8½}	6^{8¾}	SmithJE^8	2000	71	JayDeeJay112	MeetGleek112	Ripopic	9
Oct 1-57^{5}Suf	6 f	1:14⅖ft	72	110	9^{13}	9^{13}	9^{9½}	9^6	SmithJE^1	2250	70	All forCiro112	JeSuis113	Jackie'sFolly	9

May 4 Nar 3-8 sy :39⅘b   March 29 Bow 3-8 gd :38⅘b   March 17 Bow 3-4 ft 1:18⅗b

Power Bit 113

Ch. g, 4, by Wait A Bit—Power Drunk, by Thellusson.
Breeder. W. J. Froehlich. 1958.. 2 M 0 0 $200
Owner, G. Moray. Trainer, G. Moray. $2.500 1956 1 M 0 0 (—)

Apr30-58^{1}L.D	1 1/16	1:52⅗hy	9¾	113	7^{5¼}	5^3	4^1	5^{1½}	SmithJE^4	2000	55	TrueBruce113	Pas'gAge113	QuiteWell	10
Apr 2-58^{5}L.D	5 f	1:04 hy	56	112	9^{11}	8^{7½}	6^{5¼}	4^4	SmithJE^4	3000	67	Contraction 111	Nan K. 113	Hoopette	11
Dec 6-57^{3}Nar	1 1/16	1:47⅘ft	9½	112	10^{9¾}	9^{11}	7^9	4^{9½}	SmithJE^9	2000	62	HungUp116	Mandarin112	BlueStorm	10
Dec 2-57^{1}Nar	6 f	1:14⅖gd	5½	113	11^{13}	10^{12}	7^{11}	6^8	SmithJE^5	2500	66	Sq'reM's're111	Deb'r'hS.110	G'dInt'nt	12
Nov26-57^{1}Nar	6 f	1:13⅗ft	5	115	12^{12}	11^{16}	10^{14}	7^{11}	SmithJE^1	2500	67	Punkin109	Sq'reMeasure122	HungUp	12
Nov18-57^{2}Nar	6 f	1:13⅗gd	64	110	10^{11}	10^{11}	8^{4¼}	6^{2¾}	SmithJE^9	2000	75	Bay Ile 113	East-West 111	Hi-Scot	10
May2[illegible]-56^{4}Bel	wc4½ f	:53 ft	3½f	▲112	22	24^{10}	22^{13}	22^{11}	B'leyPJ^{19}	6000	73	D'veJ'hnst'n11[illegible]	BlueSt'm118	Pr's'nt'd	25

April 29 LD 3-8 m :40b   March 31 LD 3-8 ft :38⅗h

Social Lion 115

Br. g, 5, by Admiral Lea—Best Family, by Questionnaire.
Breeder. Dr & Mrs. F P Miller 1958.. 3 0 0 0 (—)
Owner, F. Iafrate. Trainer, C. Hernandez. $2.500 1957..28 4 8 3 $14,470

Feb 1-58^{1}Hia	1 1-2	2:30⅕ft	5½	118	10^{14}	10^{21}	10^{16}	7^{22}	UsseryR^6	3500	70	Guarico 118	Asirio 124	Danny Boy II.	11
Jan 8-58^{9}TrP	1 1-8	1:49⅗ft	4¼	120	3^2	5^7	5^7	5^{5½}	UsseryR^5	3500	87	Iron Hand 117	Sea Tale 116	Bull X.	9
Jan 1-58^{8}TrP	1 1/16	1:44⅘ft	7¾	117*	6^{7½}	7^{7½}	6^7	7^{8¼}	RuaneJ^6	^{0}3500	78	KingMighty114	BlackList111	Election	10
Dec25-57^{4}TrP	1 1/16	1:43⅗ft	2	▲115*	8^{9¼}	3^5	3^5	2^{2½}	RuaneJ^{10}	3000	84	Sm'k'dH'm118	N'bleF'th109	LittleBoo	10
Dec19-57^{3}TrP	1 1/16	1:44⅖ft	7¼	117*	4^{5½}	4^4	3^2	2^4	RuaneJ^8	3500	84	M'tyBout120	Pollycr'me114	Mr.W'per	9
Dec 4-57^{8}Nar	1 1/16	1:47 gd	2	▲119	6^5	3^{2½}	2^3	2^{3½}	Contr'asJ^2	2500	72	SmokedH'm119	MizG'g'na116	L'kP'ny	7
Nov28-57^{8}Nar	1 1/16	1:46⅕ft	3½	115	3^{2½}	2^{½}	2^h	1^{nk}	Contr'asJ^8	2500	80	SmokedHam120	M'ntime117	JohnB.P.	8
Nov23-57^{2}Jam	1 1/16	1:48⅖ft	9	114*	4^{1¾}	8^6	8^{9¾}	7^{9¼}	PeakeWA^8	3500	59	AfftonKing 113	Leterna 111	Sate	8
Nov 9-57^{4}Jam	1 1/16	1:47⅖sy	5	117*	6^{5½}	4^5	4^4	3^{5½}	RuaneJ^6	3500	67	Yarn 113	Sate 116	Cable Jack	7
Nov 5-57^{2}Jam	1 1-8	1:53⅘ft	2½	▲119	4^8	4^3	4^{5½}	3^{8½}	UsseryR^6	3500	63	FifeandD'm119	C'tMeOut113	Icarian	8

May 3 LD 5-8 ft 1:02⅖hg   April 26 LD 5-8 ft 1:04hg   April 21 LD 5-8 ft 1:02hg

Fighting Harp × 106

B. g, 8, by British Buddy—Mystic Rose, by Roman.
Breeder. A. J. Rooney 1958.. 5 0 3 0 $950
Owner, H. L. Cornwell. Trainer, H. L. Cornwell. $2.500 1957. 22 2 3 4 $3.490

Apr29-58^{9}L.D	1-70	1:49 m	3½	108*	8^{10}	8^{12}	4^{6½}	2^1	Marsh'nR^6	2000	65	BlackFrost115	BlackDeuce115	InPar	8
Apr17-58^{1}L.D	7 f	1:28⅗ft	10	115	6^{5¼}	5^{3½}	4^3	2^5	CorollaC^1	2000	79	Sc'tchV'w115	Apasay117	C'tryGossip	12
Feb26-58^{5}S.P	6 f	1:16 sy	5½	116	9^{11}	7^{8½}	5^{5½}	2^{nk}	CorollaC^8	2000	70	Ziggity111	IndianGuide116	Gramar	11
Jan14-58^{1}TrP	1 1-8	1:53 ft	13	115	7^{3¾}	3^{3½}	3^{3½}	5^{5¾}	CorollaC^3	2500	70	R'b-Misha110	M't'nB'y114	R'dy'sV'l'y	12
Jan 9-58^{5}TrP	1 1/16	1:47⅕ft	112	112	5^{4½}	4^{3¼}	4^{4½}	7^{5½}	CorollaC^{12}	3000	68	Hasty Flight 103	Terrapin 111	Bactria	12
Dec25-57^{9}TrP	1 1-8	1:51⅘ft	21	117	1^3	6^{3¾}	11^{19}	11^{18}	CorollaC^5	3000	64	Bull X. 112	Reigh Boy 117	Heutel	12
Dec13-57^{2}TrP	6 f	1:11⅗ft	86	113	9^{5½}	10^{6½}	9^{5¼}	8^{8¾}	CorollaC^5	3000	78	Lon 111	Shano 113	Mr. Weeper	12
Dec 6-57^{3}TrP	6 f	1:11⅗ft	41	111	6^8	7^{9½}	7^9	8^{11}	CorollaC^9	3000	76	Fast Cash 114	Martial 111	Googin	9
Oct12-57^{3}Haw	tc7 f	1:26⅖fm	12	118	9^{5¾}	9^6	10^{15}	11^{7¼}	CorollaC^{11}	3500	77	Commotion111	Who'sJoy114	Kim-Ki	12
Sep25-57^{9}Haw	tc1	1:40 sf	9¼	118	7^7	6^{5¾}	4^{2½}	2^1	CorollaC^5	3000	75	ChanceSnow112	Restraint115	Kim-Ki	12
Sep21-57^{9}Haw	6½ f	1:23⅗m	8	117	9^{7½}	5^{8½}	5^{12}	3^5	FowlerJ^{10}	2500	57	Fr'domLane114	G'dBal'd111	J'geDan	10

April 22 Nar 1-2 sy :53⅘b

Gray German 113

Gr. g, 4, by Gray Dream—Cove Spring, by St. Germans.
Breeder G. A. Evans. 1957..11 0 4 3 $2,425
Owner, L. H. Hunter & R. D. Castello. Trainer, B. Terry, Jr. $2.500 1957 27 3 1 1 $6.285

Apr30-58^{4}L.D	7 f	1:29⅘hy	3	114	10^{9¼}	9^{8¼}	5^{6½}	2^{3½}	MundorfR^1	2000	74	Sound ofDawn117	DannyO.117	Ripopic	10
Mar28-58^{1}L.D	7 f	1:32⅕sl	8-5	▲114	7^8	6^{6½}	6^4	5^{2¼}	MercierN^1	2500	64	Gosh114	BorderSon114	Taylorcrest	11
Mar20-58^{1}L.D	7 f	1:32⅗sl	3	▲115	11^{12}	10^{8¼}	8^{5¼}	2^h	FisherR^{10}	2000	64	Farcuerette114	Grunion115	Virginian	12
Mar11-58^{9}L.D	1-70	1:44⅕ft	9-5	114	7^{14}	4^8	3^6	3^{5¾}	FisherR^5	2000	84	Nat'lR'w'd104	WillyN'ly117	Gr'nFable	8
Mar 7-58^{9}L.D	1 1/16	1:50⅖gd	2½	113	4^8	4^{3½}	3^{½}	2^{nk}	FisherR^6	2000	68	Xal'aSt'k115	Sp'dyIrv113	Gol'nPrince	6
Feb24-58^{3}F.G	6 f	1:16 m	2½	111	11^{11}	10^{8¼}	6^{5¼}	3^{¾}	MeauxC^2	2000	72	Sandalgraph111	Ro-Add115	EllenBlue	12
Feb21-58^{5}F.G	6 f	1:14⅗ft	9-5	▲111	10^{7¼}	6^{4¼}	4^2	3^{1½}	HeadleyO^5	2000	78	All for Ciro 114	StormJet 115	Reiet	12
Feb14-58^{2}F.G	6 f	1:14⅖sl	2¼	▲114	9^9	6^{6½}	5^{7½}	4^3	HeadleyO^7	2000	78	M'n ofQ'st115	S'nyM'rs115	F'mersville	12
Jan28-58^{2}F.G	6 f	1:13⅗ft	3½	110	7^7	5^7	3^{5½}	2^3	Headl'yO^{11}	2000	82	Martial 112	MerryBeth105	CharGirl	12
Jan17-58^{2}F.G	6 f	1:13⅘ft	10	110	10^{8¾}	8^9	5^{6½}	4^{3½}	HeadleyO^6	2000	80	Hobad 115	TigerPlay 115	Youth'sHope	12
Jan 6-58^{1}F.G	1 1/16	1:49 sy	13	112	3^4	5^{9½}	8^{27}	9^{31}	GilliganL^8	2000	43	OscarJ.109	BeMan 112	MarchBrat	10

April 26 LD 3-4 ft 1:18h   April 20 LD 5-8 ft 1:06b   April 13 LD 1-2 hy :53⅘b

Land Lover 110

B. c, 4, by Patriotism—Broomheath, by Mackenzie.
Breeder Mrs Q. A. S. McKean. 1958.. 2 0 0 0 $50
Owner, F. Iacoi. Trainer, E. Vashey. $2.500 1957..14 1 1 2 $2,730

Apr25-58^{2}L.D	7 f	1:28⅗gd	6	117	7^{14}	7^{12}	6^{3¼}	5^{7½}	LandersC^8	2500	76	Mas'rT'dy115	Crim'nK'g115	Fl'gTeddy	8
Apr19-58^{4}L.D	7 f	1:28⅗ft	20	117	9^{10}	9^{13}	7^{5¼}	6^{5¾}	L'nd'rsC^5	A2500	78	R'ceAce119	W'r isEll 117	D'dyMaster	9
Dec 6-57^{9}Nar	1-70	1:44⅘ft	4	105‡	7^{13}	7^9	6^{4¼}	4^{3¾}	DePaloT^4	2500	77	Zed 111	George's Rib 113	Beth	7
Dec 2-57^{7}Nar	1-70	1:45⅘gd	15	108‡	7^{9½}	5^7	3^4	2^3	DePaloT^1	2500	73	Booteve 112	Isabarb 117	GrecianFable	9
Nov20-57^{2}Nar	1-70	1:48⅖m	6¾	106*	9^{15}	7^6	1^{½}	1^2	DePaloT^9	3000	63	Nat'lLady110	Isawhiz108	J'nie'sFirst	9
Nov15-57^{3}Nar	1 1/16	1:50⅘m	4	111*	11^{23}	9^{9½}	7^{8½}	5^7	VenutiJJr^4	2500	50	MyMichael 112	Idento116	Extensive	11
Oct30-57^{1}Suf	1	1:38⅗ft	20	107‡	7^{11}	9^{19}	9^{21}	10^{21}	DePaloT^3	3000	63	PriscillaC.107	Redondo113	BigIdeas	10
Oct 8-57^{1}Suf	6 f	1:15⅘m	7'	117	10^{8½}	7^8	4^{2¼}	3^{1¾}	BohenkoP^1	3500	67	Israelite113	Correlator108	GirlPilot	11
Sep30-57^{4}Suf	tca7½f	1:36⅘fm	27	112	7^{5½}	7^9	6^6	5^{5¾}	BohenkoP^4	3500	79	Philgl'n109	D'ndyMast'r117	Twirl'l'ng	10

May 2 LD 1-2 ft :51h   April 17 LD 1-2 ft :48⅕hg   March 28 LD 1-2 sl :52⅘h

Volley 108

B. f, 4, by Ambiorix—Latest Vogue, by Isolater.
Breeder. Mrs. R. A. Firestone. 1958.. 4 0 0 0 $175
Owner, P. Petrucci. Trainer, P. Petrucci. $2.500 1957 6 0 0 2 $740

Apr22-58^{8}Jam	1 1/16	1:47⅕ft	14	106*	7^{5½}	6^7	4^{8¼}	4^{15}	PeakeWA^7	3500	59	Coolhaw'e111	M't'nHolly106	Achilleus	7
Apr17-58^{4}Jam	1 1/16	1:45⅗ft	26	105*	3^{2½}	5^{6½}	6^{8½}	6^{12}	PeakeWA^4	4000	70	Fuji-Mum114	LovelyIrene113	SaSoeur	6
Apr 9-58^{1}Jam	6 f	1:13⅗ft	49	108*	8^8	8^9	8^{12}	8^{11}	PeakeWA^7	4000	68	WolfB'dge115	El'tsDr'm118	OurPrince	8
Apr 4-58^{2}Jam	6 f	1:13⅗ft	8½	110*	8^6	7^9	8^{11}	8^{15}	PeakeWA^1	5000	64	SomeTune115	Fuji-M'm115	Br'lyW'v'g	8
Jly 29-57^{6}Bel	6 f	1:12⅕ft	36	115	8^{6¾}	8^{8½}	8^{12}	8^{15}	GuerinE^8	Alw	73	Trig'rG'l 117	Br'tC'r'n't117	Forw'dL'k	8
Jun28-57^{4}Bel	7 f	1:25 ft	15	104*	5^{5½}	3^3	3^4	3^{9½}	PeakeWA^1	8000	75	Punctilious 118	Maenad 115	FloralGirl	7
Jun14-57^{6}Bel	6 f	1:12⅖ft	13	114	5^{2¼}	6^{3½}	8^7	9^{8¾}	Sho'akerW^1	Alw	78	Candlelight114	JulepP'nt114	EasyE't	9
May31-57^{1}Bel	6 f	1:12⅗ft	19	115	2^{½}	2^1	2^{1½}	3^{1½}	GuerinE^5	7500	84	Choosy 115	Rollick 116	Chubo	11
May16-57^{4}Jam	6 f	1:13⅖ft	22	115	7^{9½}	7^{6¾}	7^{12}	7^{14}	GuerinE^6	Alw	66	Wana 114	Easy Eight 114	Soin	7
Jan18-57^{5}Hia	6 f	1:11⅘ft	19	101	9^5	7^{4¼}	7^7	8^{6½}	Catal'oA^4	10000	79	SandShark 113	WingAgain 118	Killdee	11
Oct15-56^{2}Jam	6 f	1:13 ft	4¾	115	12^{12}	12^{17}	10^{13}	6^{13}	And'nP^{12}	10000	69	GangM's109	FloralGirl 117	R'lScepter	13

April 16 Bel 3-8 ft :35⅗h   March 16 Hia 3-4 ft 1:14⅖h   March 12 Hia 3-8 ft :35⅕h

TABLE OF COMPARATIVE TRACK RECORDS

Below are track records for distances more frequently raced at the major tracks. The comparative value of such information is apparent at a glance when considered in connection with best time of each horse appearing in the entries.

Track.	1-2 Mile.	5-8 Mile	5 1-2 Furlongs.	3-4 Mile.	7-8 Mile.	1 Mile.	1 Mile 70 Yards.	1 1-16 Miles.	1 1-8 Miles.	1 1-4 Miles.
Aqueduct	...	:59⅕	1:04⅘	1:10⅖	1:22	...	..	1:42⅘	1:49	2:01⅖
Arlington Park	...	:58	1:03⅖	1:08⅘	1:21⅗	1:34⅖	1:42⅘	1:45⅖	1:48⅖	2:01
†Ascot Park	:46	:59⅕	1:06⅗	1:12⅖	1:24⅖	1:40⅗	1:43⅗	1:45	1:53⅕	2:07⅖
Atlantic City	...	:59⅖	1:03⅘	1:09	1:21⅕	...	...	1:42⅖	1:47⅗	2:01⅘
Balmoral (formerly Lincoln Fields)	...	:58⅗	1:04⅘	1:10⅕	1:22⅘	1:34⅘	...	1:43	1:50	2:03⅗
Bay Meadows	:46⅖	:58⅗	1:04⅕	1:09	...	1:35⅗	1:41⅗	1:40⅘	1:47⅘	2:01⅗
†Bel Air	...	:58⅖	...	...	1:25⅗	1:38	1:42⅕	1:43⅗	1:53⅖	2:07⅗
§Belmont Park	...	:58⅘	1:04⅖	1:09⅗	1:21⅖	1:34⅘	...	1:41⅗	1:47⅕	2:00
Beulah Park	:46⅖	:59⅖	1:04⅕	1:10	...	1:36⅕	1:40⅗	1:42	1:51	2:03⅗
Bowie	:46⅗	:58⅖	1:03⅘	1:10⅕	1:22⅗	1:39	1:43	1:42⅗	1:50⅘	2:05
†Cahokia Downs	:46⅖	:58⅖	1:08⅗	...	1:24⅕	1:37⅗	1:41⅖	1:43	...	...
Centennial Race Track	...	:57	1:03	1:08⅗	...	1:36	...	1:42⅖	1:49	2:03⅘
†Charles Town	:46⅗	1:00	...	*1:14	*1:24⅗	...	...	1:44	1:51⅘	2:05⅗
Churchill Downs	:46⅗	:58⅖	1:04⅗	1:09⅗	1:22⅗	1:35	1:41⅗	1:43⅖	1:49⅘	2:01⅖
†Cranwood Park	:45⅖	...	...	1:12⅕	1:24⅕	1:38⅘	...	1:45	1:52⅕	...
Del Mar	...	1:00	1:03⅘	1:08⅘	...	1:35	...	1:40⅕	1:47	2:03⅖
Delaware Park	...	:58	1:04⅖	1:09	...	1:37⅕	1:41⅘	1:42⅕	1:48	2:00⅖
Detroit Race Course	...	:58⅕	1:05⅕	1:09⅖	...	1:36⅖	1:41	1:42⅗	1:49⅖	2:02⅗
Fair Grounds	:46⅘	:59⅖	1:05	1:10⅗	1:24⅖	1:37⅘	1:41	1:43⅘	1:49⅗	2:04⅗
Fairmount Park	:47⅘	:59	1:05	1:10⅕	...	1:38⅗	1:41	1:42⅕	1:51⅕	2:03⅖
Fort Erie	:47⅖	:59⅕	1:04⅗	1:10⅗	1:25⅕	1:37⅖	1:41⅖	1:43	1:50⅖	2:02⅘
Fort Miami	:48⅕	:59	1:05	1:11⅕	...	1:38⅕	1:43	1:45⅘	1:52⅗	2:07⅖
Garden State Park	...	:58	1:05⅕	1:08⅘	...	1:36⅗	1:39⅖	1:42	1:47⅖	2:01
Golden Gate Fields	:47	:57⅖	1:04	1:08	...	1:33⅗	...	1:41	1:46⅘	1:58⅕
Gulfstream Park	:46⅕	:59	1:03⅖	1:09	1:22⅗	...	1:39⅗	1:41⅗	1:46⅘	1:59⅘
†Hagerstown	...	1:03⅕	...	...	...	...	...	1:48⅘	1:56⅘	...
Havana	:47	:59	1:04⅘	1:10⅕	1:26	1:38	1:42⅖	1:41⅖	1:48⅗	2:02⅕
Hawthorne	:48	:59	1:05⅕	1:09⅗	1:25⅗	1:37⅕	1:41⅕	1:42⅖	1:48⅘	2:00⅕
†Hazel Park	:46⅕	...	1:06⅕	1:11⅕	...	1:37⅗	...	1:43⅗	1:51	...
Hialeah Park	...	...	1:05⅖	1:09	1:22	1:36⅗	...	1:42⅘	1:47	2:01
Hipodromo de Tijuana (formerly Agua Caliente)	:46	:57⅕	1:03⅖	1:09⅖	1:23⅗	1:36⅖	1:40⅘	1:42⅕	1:48⅘	2:02⅗
Hollywood Park	...	:56⅗	1:02⅖	1:08⅗	1:20	1:33⅕	...	1:39	1:46⅘	1:58⅗
Jamaica	...	:58	1:03⅗	1:09⅖	...	1:38⅖	1:40⅘	1:42	1:48⅕	2:01⅘
James C. Ellis Park (formerly Dade Park)	...	:58⅗	1:05	1:10⅖	1:25⅕	1:37	...	1:45	1:50⅕	2:04⅕
Keeneland	...	...	1:05⅘	1:09	1:22⅖	...	...	1:42⅘	1:47⅖	2:03⅖
Lansdowne Park	:45⅗	:59⅕	1:04	1:10	...	1:36⅖	1:40⅘	1:42⅘	1:48⅘	2:04⅗
Laurel Park	...	:59⅖	1:04⅗	1:09⅖	1:26⅖	1:37	1:41⅘	1:42⅘	1:49⅗	2:02
†Lincoln Downs	:47⅖	:58⅕	...	...	1:25⅖	1:37⅖	1:42⅕	1:44	...	2:06⅕
Long Branch	...	:59	1:05	1:10⅘	1:27	1:39⅗	1:41⅗	1:44⅕	1:51⅗	2:05⅘
Longacres	...	:57⅖	1:03⅘	1:08⅘	1:23⅖	1:34⅗	1:42	1:41⅖	1:47⅖	2:03
†Mexico City	:45⅕	:57⅘	1:03⅗	1:10⅕	1:24⅕	1:36⅗	...	1:43	1:49⅕	2:05⅕
Monmouth Park	...	:58	1:03⅗	1:08⅖	...	1:34⅗	1:42⅘	1:41	1:48⅘	2:01⅕
Narragansett Park	:47⅖	:59	1:04⅖	1:09⅕	...	1:37	1:41	1:42⅕	1:49⅕	2:06⅗
Oaklawn Park	:45⅗	1:00⅗	1:04	1:09⅘	1:25⅕	1:39	1:40	1:41⅗	1:49⅕	2:04
Omaha	:46⅕	:57⅗	1:04	1:09⅗	1:26	1:37⅗	1:40⅖	1:42	1:51⅖	2:05⅗
Phoenix	...	:57⅗	1:03⅗	1:10⅕	...	1:36⅗	1:41⅕	1:42⅗	1:51⅕	2:02⅘
Pimlico	:47⅖	:59⅕	1:04⅘	1:10	1:26	1:37⅗	1:41⅘	1:42	1:50⅕	2:04⅖
Portland Meadows	:47	:58⅗	1:04⅖	1:10⅗	...	1:36⅗	...	1:43⅗	1:50⅗	...
Randall Park	...	:58⅗	1:04	1:09⅗	...	1:39	1:40⅕	1:42⅗	1:47⅕	2:03⅖
River Downs	...	:58⅖	1:04⅖	1:09⅕	...	1:36⅘	1:40	1:42⅕	1:49	2:02
Rockingham Park	:47⅗	:58⅘	1:04⅖	1:09⅗	1:26	1:35⅖	1:41⅕	1:42⅕	1:49⅖	2:05
Santa Anita Park	:46⅘	:58⅗	1:04⅘	1:09	1:20⅗	1:34⅘	...	1:40⅘	1:46⅘	1:59⅘
Saratoga	:47¾	:57⅘	1:03⅖	1:09⅗	1:23	1:35⅖	1:43⅘	1:45½	1:49⅘	2:01⅗
Scarborough Downs	...	...	1:06⅘	1:11⅖	...	...	1:43⅕	1:45⅗	1:52⅖	2:06
†Sportsman's Park (Chicago)	:46⅗	...	...	1:12⅕	...	1:38⅘	...	1:45	1:51⅕	...
Suffolk Downs	:47	:58⅕	1:04⅗	1:09⅗	...	1:35⅖	1:41	1:43⅕	1:48⅕	2:01
Sunshine Park	:48	1:02⅗	1:04⅕	1:10	...	1:40	1:41⅘	1:44	1:52	2:09
Tanforan	...	:58⅗	1:06⅕	1:09⅗	...	1:39	1:40⅘	1:42⅕	1:47⅘	2:02⅕
ThistleDown	:46	:58⅖	1:03⅘	1:10	...	1:37⅕	1:44⅕	1:43	1:48	2:03⅖
†Timonium	...	1:00⅖	...	...	1:27⅗	...	...	1:50⅖	1:57	...
Tropical Park	:46	:59	1:03	1:09	1:25	1:36⅗	1:40⅖	1:42	1:48⅕	...
Turf Paradise	:45	:56⅗	1:03⅖	1:09⅖	...	1:36⅕	...	1:41⅖	1:48⅗	2:04⅖
Washington Park	...	:57⅕	1:03⅗	1:09	1:21	1:33⅖	1:40⅘	1:44	1:48⅕	2:00⅖
Waterford Park	...	:58⅖	1:05⅖	1:10⅘	...	...	1:42	1:43⅕	1:50	2:05
†Wheeling Downs	...	:59⅖	...	...	...	...	...	1:45⅖	1:54	...
Woodbine (new)	...	:58⅖	1:05⅕	1:10⅕	1:22⅗	...	1:41⅗	1:43	1:50⅗	2:01⅘
Woodbine Park	...	...	...	...	1:24⅖	1:36⅗	...	1:45	1:50⅕	2:04⅕

---

*About distance. †Indicates less than one mile track. §Widener Course—4½ furlongs, :49⅘; 5 furlongs, :55⅘; 5½ furlongs, 1:01⅗; 6 furlongs, 1:07⅘; 6½ furlongs, 1:14⅖.

Natural Speed × 115

Dk. b. h, 5, by Mel Hash—Slender Lady, by Unbreakable.
Breeder B. A. Dario 1958 4 0 1 0 $450
Owner, L. J. Sabia. Trainer, D. A. Vivian. $2.500 1957 23 8 3 3 $13.010

May 2-58^{8}L.D	1	1:41⅖ft	5¾	113	6^{3¾}	7^{7¾}	8^{10}	9^8	MillerW^{10}	2500	72	McConrob115	KingMi'ty117	Ar'dTruce	12
Apr23-58^{4}L.D	7 f	1:31⅗m	9	117	2^{1½}	2^{½}	3^5	2^{2½}	MillerW^9	2500	66	Bec'sFir'fly110	Win theB't115	L'yEl's	10
Apr10-58^{2}Lrl	6 f	1:13⅖ft	38	116	12^8	11^{17}	10^{15}	10^{8¾}	RiveraFD^9	3500	71	J'rs'yD'vil 122	SkyM'st'r116	Restr'n'd	12
Mar29-58^{2}Bow	6 f	1:13⅘gd	12	113	12^{10}	11^{15}	10^{11}	9^{15}	RiveraFD^2	3000	67	Qu'rySlave112	Corfei 112	YellowHand	12
Nov21-57^{8}Nar	1 1/16	1:51 gd	2¾	▲122	2^h	2^h	5^{4½}	5^{3¾}	Gri'mPl^7	c2500	52	WillSeeYa122	ShinyPet'r115	E'rlyH'rs	7
Nov12-57^{8}Nar	1 1/16	1:46⅘ft	8-5	▲117	1^{½}	1^{1½}	2^1	2no	GrimmPl^5	2000	77	HyHump'y114	HalsJ'st'g113	Appon'g	9
Nov 5-57^{8}Nar	1 1-8	1:54⅖ft	9-5	▲120	1^{2½}	1^8	1^{2½}	1^{3½}	DeRoinD^2	2000	74	HalsJest'g120	HyHum'y117	ThisEv'ng	7
Oct29-57^{8}Suf	1-70	1:43⅕ft	9-5	▲115	5^{2¼}	6^7	4^5	3^6	DeRoinD^7	3000	83	Helen'sAce105	DunD'dy117	R'lReview	7
Oct26-57^{5}Suf	1 1-8	1:52⅖ft	3	116	4^3	3^{6½}	2^7	2^{3½}	DeRoinD^3	2500	75	MarstonMoor117	Buck'land 113	InPar	7
Oct16-57^{8}Suf	1-70	1:43⅗ft	3¾	117	1^{1½}	1^2	1^{1½}	1^{1¼}	DeRoinD^2	2500	87	J'hnB.P.113	Sm'k'dH'm115	G'd'nF'dle	8

May 1 Nar 3-8 ft :37⅕b   April 22 Nar 1-2 sy :54⅕b   April 6 Bow 1-2 sy :53b

Tantara 113

Dk b. g, 4, by Call Over—Horn, by Annapolis.
Breeder. T F. Corcoran. 1958 6 0 1 0 $400
Owner, J. B. Lafayette. Trainer, J. B. Layfayette. $2.500 1957 23 1 3 6 $2.065

May 2-58^{9}L.D	1 1/16	1:49⅖ft	13	106‡	3^1	5^{3¾}	8^9	9^{13}	ReilJ^5	2000	60	LeSabre113	Karamu113	LarryEllis	12
Apr24-58^{8}L.D	1 1/16	1:51 sl	8¾	113	1^h	2^h	4^4	6^{9¾}	Richm'dC^9	2000	55	George'sRib117	Gr'kD'y112	MissyM.S.	10
Apr19-58^{1}L.D	1 1/16	1:46⅕ft	120	113	5^{2¾}	5^{5¾}	5^{8½}	3^{9½}†	Rich'dC^{11}	2000	79	Mr.Bak'r117	G'rge'sRib115	W'dy'sP't	12

†Placed second through disqualification.

Apr15-58^{9}L.D	1-70	1:45⅘ft	103	114	5^{2¼}	8^{5½}	10^{13}	8^{14}	P'ss'reWJ^8	2000	68	Cassia120	PassingAge114	HomeFleet	12
Apr 8-58^{8}L.D	1 1/16	1:55⅕hy	16	114	6^{3½}	4^{4½}	6^{8½}	6^{12}	LandersC^5	2000	32	BigWoods114	Iswas117	PassingAge	9
Apr 2-58^{5}L.D	5 f	1:04 hy	122	115	8^{5¾}	7^{5½}	7^{6¼}	8^{7¼}	BauerR^7	3000	64	Contraction 111	Nan K. 113	Hoopette	11
Nov25-57^{8}Nar	1-70	1:44⅘ft	46	115	7^{7½}	8^{9¾}	8^{16}	7^{17}	WalkerG^4	2000	64	Isabarb114	Buckeyel'd117	Grec'nF'ble	8
Nov19-57^{9}Nar	1-70	1:46⅘sy	12	114	9^{14}	9^{13}	9^{11}	8^{15}	WalkerG^6	2000	56	R'lStrategy114	MyMich'l 114	Clontoo	11
Nov15-57^{8}Nar	1 1/16	1:49⅘m	66	116	4^5	3^3	3^4	4^{7½}	WalkerG^8	2500	54	Marathon117	OutcastLady113	Lydian	8
Nov11-57^{6}Nar	1-70	1:46⅕ft	72	106‡	8^{8¼}	7^{10}	7^{13}	7^{12}	Bacc'reR^{10}	2000	62	BigIdeas108	Pass'gAge113	BlueStorm	10

May 1 LD 1-2 gd :52h   March 26 LD 3-8 hy :41⅖b   March 13 LD 5-8 ft 1:06b

Will See Ya * 120

Br. g, 5, by Unbreakable—Lady Marlboro, by Sweep.
[illegible] Buckley 1958 . 3 0 0 0 (—)
Owner, A. E. Timpani & L. Marques. Trainer, A. E. Timpani. $2.500 1957 23 4 3 4 $7.705

Apr10-58^{9}G.P	1 1-8	1:52⅖ft	17	116	11^{16}	7^{13}	10^{18}	10^{19}	RotzJL^{11}	2500	53	R'shPrince116	O'rEmblem116	BlueBoy	12
Mar24-58^{8}G.P	1 1-8	1:54⅕sy	13	116	8^{15}	8^{17}	8^{18}	7^{22}	DelV'hioD^7	3500	41	Wri'tsFli't113	Androb113	WellSe's'n'd	8
Mar15-58^{5}G.P	1 1-8	1:51 ft	26	117	9^{23}	9^{24}	9^{28}	8^{30}	DelV'hioD^1	3500	49	Bingo 109	Miss J. B. 109	Nemesia	9
Nov21-57^{8}Nar	1 1/16	1:51 gd	3½	122	6^{8½}	4^{2¾}	3^1	1^{nk}	WajdaH^6	2500	56	ShinyPet'r115	EarlyH'rs106	B'rk'gDog	7
Nov16-57^{3}Nar	1-70	1:46⅖sl	3¼	115	7^8	1^h	1^3	1^{3½}	WajdaH^7	2000	73	Essayist112	Bec'sF'fly112	MoonD'nc'r	11
Nov11-57^{11}Nar	1-70	1:45⅖ft	2½	▲113	10^{13}	9^{8¼}	7^{3¼}	1^{¾}	WajdaH^3	2000	78	G'ld'nF'dle113	SkinDiv'r115	M'telp'ce	12
Nov 7-57^{8}Nar	1-70	1:45⅕ft	3	113	9^{13}	7^{5½}	4^{1½}	2^{¾}	WajdaH^2	2000	78	HotWalker 115	DocMD 113	Yniol	9
Nov 1-57^{1}Suf	1 1-8	1:54 ft	6-5	▲111	7^7	6^{6¾}	3^{1½}	3^{1¾}	WajdaH^3	2000	69	B'st'nSir111	John'sPal 107	M'htyWish	9
Oct26-57^{1}Suf	1 1/16	1:46⅖ft	9	112	9^{15}	7^{6¾}	5^3	3^{2½}	DattiloJ^{10}	2000	81	Karamu 117	LongTom 112	John'sPal	10

May 3 LD 3-8 ft :39⅖b   April 25 LD 1-2 gd :51⅗h   March 22 GP 5-8 ft 1:04b

Mr. Rascal × 106

B. g, 7, by Tex Martin—Azteca, by Kenty.
Breeder. A. Gazzale. 1958 . 7 0 0 1 $350
Owner. A. Gazzale. Trainer, A. Gazzale. $2.500 1957..15 0 3 1 $1.285

Apr30-58^{1}L.D	1 1/16	1:52⅗hy	15	106‡	3^{½}	3^1	6^4	7^3	GroganA^6	2000	54	TrueBruce113	Pas'gAge113	QuiteWell	10
Apr24-58^{9}L.D	1 1/16	1:50⅘sl	25	106‡	1^{1½}	1^{½}	2^{½}	4^{1¾}	GroganA^5	2000	64	Turkeyn'koaks113	Riskab't112	Hi-R'ck	8
Apr18-58^{9}L.D	1 1/16	1:49 ft	46	109*	1^{1½}	1^{½}	3^3	6^6	DePaloT^4	2000	69	Tr'c'rLi't114	Fl'ffyMcD'fy109	SureMe	10
Apr14-58^{2}L.D	7 f	1:29⅖gd	35	110*	6^7	8^{14}	8^{11}	9^{10}	DePaloT^4	2000	70	Iswas115	DerbySpecial 115	Fly'gT'ddy	10
Apr 8-58^{8}L.D	1 1/16	1:55⅕hy	5¼	107‡	1^{½}	7^{7½}	8^{15}	9^{21}	DePaloT^6	2000	23	BigWoods114	Iswas117	PassingAge	9
Apr 1-58^{1}L.D	7 f	1:30⅖sy	13	107‡	4^2	4^{2½}	3^3	3^5	DePaloT^7	2000	70	Hot-cha 117	Black Deuce 117	Gosh	9
Mar25-58^{2}L.D	5 f	1:03⅕hy	61	108‡	7^{3¼}	7^5	6^{5¾}	5^3	DePaloT^3	2000	72	JeSuis113	LittleJr.115	HighHead	10
Oct 7-57^{2}Suf	1-70	1:47 sy	13	105‡	6^8	8^{13}	8^{16}	7^{18}	DePaloT^3	2000	52	JohnsonT.112	XalapaStreak'20	InPar	8
Sep24-57^{2}Rkm	1 1/16	1:46⅕ft	54	105‡	7^{6½}	12^{13}	8^{13}	10^{17}	DePaloT^1	2000	63	Showered 112	John's Pal 107	Calgary	12
Sep18-57^{2}Rkm	6 f	1:14⅖hy	45	105‡	9^{9¼}	9^{11}	7^{11}	6^{7½}	DePaloT^4	2000	69	Car'ynL.109	Max'sR'w'd112	RoseCap'l	10
Sep12-57^{2}Rkm	6 f	1:12 ft	33	107*	12^{11}	10^{13}	11^{16}	10^{12}	Lefeb'eL^{10}	2000	76	AllDebs112	SmokyHill 112	LittleFerd	12

March 29 LD 1-2 gd :52h   March 24 LD 3-8 hy :39⅖h   March 20 LD 5-8 sl 1:04hg

2d L.D

5 FURLONGS (out of chute). (Silent Partner, May 4, 1949—:58⅕—5—115.) Purse $2,000. 4-year-olds and upward. Claiming. Non-winners of two races since December 7. Weight, 122 lbs. Non-winners of three races since November 1 allowed 3 lbs.; two races since then, 5 lbs.; one race since then, 7 lbs. Claiming price, $2,000.

All Debs × 110

B. m, 8, by Holdall—Dancing Deb, by Swing and Sway.
Breeder. Old Hickory Farm, Inc. 1958 . 2 0 0 0 (——)
Owner, H. Summers. Trainer, R. E. Harper. $2.000 1957 . 20 5 3 3 $7.972

Mar27-581L.D	7 f	1:33⅕hy	15	113	2h	1h	57	812	Contr'asJ7	2000	49	Riv'r'la115	Pl't'rpuss113	Fiddler'sGirl	10
Mar20-588L.D	7 f	1:32 sl	18	114	Snow.			87¾	Contr'asJ9	2000	59	T'n'sTricia108	Eb'nM'd115	D'c'gM'jie	10
Nov 8-572Nar	6 f	1:13⅕ft	13	113	85¼	912	1115	1011	Stev'sonD1	2000	69	MollyBell 111	LadyLiz106	LittleFerd	12
Oct16-572Suf	6 f	1:12⅗ft	4¼	112	64	911	98¼	99	AdamsL6	2000	76	NochEins115	RuthC.112	BattleMount	10
Sep21-571Rkm	6 f	1:11⅗ft	3¾	114	31½	33	41¼	33½	Contr'asJ9	2000	86	Goymente112	Eat andRun112	Emboss	11
Sep12-572Rkm	6 f	1:12 ft	2	▲112	1h	2½	11	1h	Contr'asJ2	2000	88	Sm'kyHill 112	L'tleF'rd109	YorOptic'n	12
Aug26-571Rkm	6 f	1:14 m	7-5	▲115	2½	21½	23½	31¾	Cont'rasJ7	2000	76	Belria 112	Telbras 117	Double Dine	9
Aug19-575Rkm	1-70	1:43⅗ft	2½	112	23	12	2h	21¾	AdamsL8	2000		RuthC.107	ArmedTr'ce112	ActiveDuty	8
Aug13-573Rkm	6 f	1:11⅗ft	4	112	53¾	43¼	52¾	41¾	AdamsL8	2000	88	Lark Glo 107	Flying Jib 109	Old Tom	10
Aug 3-571Rkm	6 f	1:12⅗ft	5¾	115	96¼	77½	66	54	AdamsL6	2000	81	Ch'lseaT'wn112	OldT'm113	B'by'sD'l't	12

March 26 LD 3-8 hy :37⅘h   March 19 LD 3-8 sl :37⅘h   March 12 LD 3-8 ft :38⅘h

Little Ferd 107

B. m, 7, by Challenge Me—Halsickle, by Halcyon.
Breeder O. J. Breault 1958 . 8 1 3 1 $2,985
Owner, I. J. White. Trainer, I. J White. $2.000 1957 . 30 2 6 9 $7.315

May 1-585L.D	5 f	1:01⅕ft	14	107*	51¾	41½	31½	41½	JohnsonE7	2500	83	B'nieStyle113	Moontown119	MollieZ.	8
Apr25-586L.D	5 f	1:00⅘ft	9	107*	51¾	63¾	77½	78	JohnsonE7	3000	79	Open Sail 112	Bushy 117	Cochito	7
Apr10-582L.D	5 f	:59⅘ft	3	111*	21	2h	2h	21½	JohnsonE8	2500	90	Cov'yRise114	LittleChat'r116	Rubidale	9
Apr 5-582L.D	5 f	1:02⅖sl	6¾	109*	32	44	32	52½	DiMeoS1	2500	76	Bushy114	Polly'sAce112	Wastrel	12
Mar26-581L.D	5 f	1:03 hy	6½	110*	1h	2h	1h	2nk	DiMeoS4	2000	76	DannyO.114	SoleHeir's114	MidStream	10
Mar17-585L.D	5 f	1:03⅖m	8¾	110*	22	2½	21	32	DiMeoS1	2500	72	MollieZ.113	Beso delA'e118	Otto'sGal	8
Mar10-581L.D	5 f	1:00⅖ft	2	▲110*	1½	1½	12	1h	DiMeoS5	2500	89	BigMonty115	S'nd ofD'n115	W'dy'sP't	8
Mar 6-581L.D	5 f	1:02⅗sl	8¼	111*	22½	21½	22	26	DiMeoS2	2000	72	MollieZ. 113	Karyatide 110	Emboss	12
Dec 6-571Nar	6 f	1:12⅖ft	14	109*	31	32½	33½	64	JohnsonE3	2000	80	Qu'rySl've110	Beso delA'e108	Reterita	12
Nov25-572Nar	6 f	1:12⅗ft	19	109*	4¾	52¼	63¼	64½	JohnsonE4	2000	78	I Would 112	Mantelpiece115	FlossieW.	12

Sparkle Rock × 115

Br. g, 6, by Piping Rock—Sparkling Maid, by Baimwawa.
Breeder. G. C. Clarke. 1957 . 11 1 1 0 $1,550
Owner, Mrs. D. M. Lee. Trainer, J. E. Robertson. $2.000 1956 . 4 0 0 0 (——)

Sep 7-579C.T	a 7 f	1:28⅗ft	3¾	119	42	54	54	43¾	PalumboS3	2500	69	June E. 118	El Lucera 116	Alva H.	8
Sep 5-576C.T	a 6 f	1:17⅘ft	7-5	▲113	46	46½	57	45½	PalumboS1	2500	80	C'rnyMiss112	H'ney'st112	M'nti'sDr'm	6
Aug29-576C.T	a 6 f	1:16⅗ft	3	113	21½	2½	1h	1no	PalumboS5	2000	87	WillyNilly116	MisterD'n119	JetFireB'l	7
Aug22-575C.T	a 6 f	1:18 ft	8-5	▲119	33	35¾	46½	44¼	McKeeC1	2500	76	Kn'cky114	Chic'sT'wn119	LittleMidg't	7
Aug13-577C.T	a 7 f	1:28⅖ft	16	111	32	41½	32½	56½	McKeeC5	Alw	68	JimmieM.115	An'tteG.115	MoS'pr'me	8
Aug 5-577C.T	a 7 f	1:29⅖ft	11	113	11	1h	1½	21½	McKeeC3	2000	67	Time Table 119	Aghabhai 114	Sahgal	7
Aug 1-578C.T	a6 f	1:17 ft	19	113	63¾	75½	65¼	76¾	McKeeC8	2500	78	Tetraparticle111	G'dBit113	Ch'ceJim	10
Jly 20-578C.T	a 7 f	1:28⅖ft	32	111	63¼	62½	65¼	610	ClarkCM8	Alw	62	MissTie 115	TopBrass 115	CapitolHill	9
Jly 5-579C.T	1 1/16	1:51⅖ft	5¾	114	1¾	21	34	47	PappasG3	2500	57	TarryNot120	FirmStand109	TopBrass	7

May 2 LD 5-8 ft 1:03⅖hg   April 29 LD 5-8 m 1:05⅕h

Strong Sister 110

Br. m, 5, by Unbreakable—Lately, by Pilate.
Breeder. Mrs S G Steckler. 1958 . 7 0 0 1 $470
Owner, Marian B. Lee. Trainer. R. L. Hanna. $2.000 1957 . 17 2 2 2 $3.630

Apr25-581L.D	7 f	1:29⅕gd	20	110	2½	53	918	926	P'ss'reWJ6	2500	55	Mant'lp'ce115	Jacksorb'r115	LeSabre	9
Apr22-581L.D	5 f	1:00⅗m	10	110	912	914	914	915	C'bersW10	2500	73	Flitter Girl 110	Zealot 115	Should We	12
Apr10-582L.D	5 f	:59⅘ft	17	109*	53¼	53¾	43¼	52¼	DePaloT7	2500	90	Cov'yRise114	L'tleFerd111	L'tleChat'r	9
Mar25-582L.D	5 f	1:03⅕hy	4½	110	42	54	53¾	85¼	VitelliJ4	2000	70	JeSuis113	LittleJr.115	HighHead	10
Mar20-588L.D	7 f	1:32 sl	3¼	113	Snow.			44	VitelliJ3	2000	63	T'n'sTricia108	Eb'nM'd115	D'c'gM'jie	10
Mar12-582L.D	5 f	1:01 ft	15	113	52	43½	44½	36¼	VitelliJ2	2500	80	Sw'tJosie116	B'dedTr't106	St'f ofLife	8
Mar 8-581L.D	5 f	1:01⅗ft	4¾	105*	76¾	77¼	76¾	812	ErnstP7	2000	71	LadyLiz 114	CareTaker 107	HighHead	8
Oct14-574Mar	6½ f	1:24⅗ft	5¼	115	11	11	11	2h	CutsnawO4	2000	92	Dix 118	Rosalie K. 115	Blue Dancer	6
Oct11-577Mar	6½ f	1:25⅕ft	4½	113	32½	69	713	711	ServisJ4	2000	78	IndianGuide117	Stackaway113	Tetr'd	7
Oct 7-575Mar	5½ f	1:08⅕m	3¾	111*	21	34	33	34½	GibsonF6	2000	84	Clot'dCr'm122	Ros'lieK.116	Aft'rS'v'n	7
Sep19-573Hag	a 5 f	1:06 ft	3	114	52¾	32	21½	24	ClarkW7	2000	78	Clot'dCre'm114	MarleneC.117	Maiz'a	8

April 19 LD 1-2 ft :51⅖h   April 5 LD 1-2 sl :53h   March 11 LD 3-8 ft :38h

Emboss × 110

Gr. m, 6, by Alabama—Nutmeg Lass, by Cavalcade.
Breeder J. L. Cleveland 1958 . 5 0 0 0 $175
Owner, E. Millen Trainer, E. Millen. $2.000 1957 . 33 4 5 4 $8.267

Apr23-581L.D	5 f	1:01⅘m	10	113	3½	33	99¼	1114	MercierN1	2000	68	Lot'sEat'r117	B'dSt'sm'n119	R'hW'is	12
Apr 9-584L.D	5 f	1:01⅕sl	8½	109	51¾	73¼	63½	54½	V'nHookE5	2000	80	SirRarco117	SoleHeir's114	PlayfulDay	11
Mar26-581L.D	5 f	1:03 hy	6¼	113	4¾	41	62¾	63¼	Merc'rN10	2000	73	DannyO.114	LittleFerd110	SoleHeiress	10
Mar11-581L.D	5 f	1:00⅗ft	8	109	43¾	77¾	710	86½	VanH'kE6	2000	81	Fl'tMom't110	Babboo117	DerbySp'c'l	9
Mar 6-581L.D	5 f	1:02⅗sl	5	110	32½	33½	44	46¾	VanH'kE9	2000	71	MollieZ. 113	LittleFerd 111	Karyatide	12
Dec 5-571Nar	6 f	1:12⅘ft	27	112	84¼	88	86¼	44½	†GrimmPl9	2000	77	SoldierSon119	LadyLiz112	EveryHour	10
†Dead heat.															
Nov25-574Nar	6 f	1:13⅕ft	13	114	2½	22	43½	54¾	FisherR8	2000	75	TuckMeIn 113	Wastrel 105	Liegeman	8
Nov19-573Nar	6 f	1:13⅖sy	8	114	44½	77½	813	713	VanH'kE5	2000	66	Mythic'lL'd113	Astolfo115	St'e ofS'ne	10
Nov 6-573Nar	6 f	1:13⅕ft	3½	114	22½	24½	66	64½	VanH'kE3	2000	75	D'vilsV'rse115	Li'gem'n117	Rear'gem't	8

April 6 LD 1-2 ft :52h   March 25 LD 3-8 hy :40b   March 25 LD 3-8 hy :40b

Every Hour 115

B. g, 6, by Social Hour—Little Roubaix, by Sweep By.
Breeder. Phantom Foals 1958 . 5 0 1 0 $670
Owner. S. Bernstein. Trainer S. Bernstein. $2.000 1957 . 24 4 6 3 $8.375

May 1-581L.D	5 f	1:00⅖ft	2½	▲114	53½	65½	56	57¼	BohenkoP7	2500	82	St'ne ofSc'ne111	L'kGlo110	Din'rM'sic	12
Apr19-582L.D	5 f	1:00⅗ft	4½	114	33	53½	76½	84¾	BohenkoP4	2500	83	M'nT'n117	Cr'nb'ryJ'e114	L'tleChat'r	11
Mar29-581L.D	5 f	1:00⅖ft	3¼	115	1h	32	31½	2h	BohenkoP8	2500	89	BigMonty115	Baylle110	FleetChief	10
Mar12-581L.D	5 f	1:00⅗ft	14	117	61½	42½	52¼	56¼	WinantR10	2500	82	Hi-Scot117	LotusEater117	Boodiette	10
Mar 8-585L.D	5 f	1:00⅕ft	5¾	114	44	48½	58½	48	BohenkoP8	2500	82	Luc'yB'nd112	Top-Lat'n119	B'o delA'e	8
Dec 5-571Nar	6 f	1:12⅘ft	5½	122	3½	32	43¼	33	WajdaH7	2000	79	SoldierSon119	LadyLiz112	Irene'sAce	10
Nov30-573Nar	6 f	1:12⅘ft	9-5	▲120	11½	12	11½	2¾	WajdaH5	2000	81	Astolfo115	D'dy'sC.O.110	D'cingM'rjie	8
Nov23-574Nar	6 f	1:13 ft	3¼	119	12	12	1½	34½	WajdaH9	2000	76	L'tleJonesy117	B'ld andF'r115	TopBr's	9
Oct30-572Suf	6 f	1:12 ft	3	115	54½	65	65	64¼	WajdaH2	2000	84	Goymente117	LuckPenny115	Lampo	10
Oct14-571Suf	6 f	1:12 ft	3¾	115	11	1½	11½	11	WajdaH5	2000	88	Sound ofD'n117	Emboss112	Gina'sPet	10

April 30 LD 3-8 m :38⅗h   April 27 LD 1-2 ft :49⅖h   April 18 LD 3-8 ft :37⅗h

Sole Heiress ✻ 112

Ch. f, 4, by Arise—Ethol, by Jock.
Breeder. Clearwater Stables. 1958 . 5 0 2 1 $1,075
Owner, Nickannkim Stable. Trainer, E. Siravo. $2.000 1957 . 30 2 4 2 $5.985

May 1-583L.D	5 f	1:01 ft	11	112	42	42	43	2¾	BaldwinR9	2500	85	PilotM'del 114	SealedBid113	FireKing	12
Apr 9-584L.D	5 f	1:01⅕sl	8½	114	3nk	2h	31	22¾	BaldwinR6	2000	82	SirR'rco117	Pl'yfulD'y111	B'sytwinkle	11
Mar26-581L.D	5 f	1:03 hy	85	114	2h	3½	3nk	31½	BrightRJ5	2000	74	DannyO.114	LittleFerd110	MidStream	10
Mar13-588L.D	7 f	1:28 ft	16	117	43½	53¼	45	76¾	BrightRJ7	2000	80	D'c'gM'rjie106	T'nesTricia108	Ch'rG'l	10
Mar 6-581L.D	5 f	1:02⅗sl	23	114	69	78½	78½	69¼	Bri'htRJ11	2000	69	MollieZ. 113	LittleFerd 111	Karyatide	12
Dec 2-575Nar	6 f	1:13⅕gd	26	114	48½	48	54½	77¼	MercierN4	2500	73	Master Penny 108	Beth 110	Sunny Air	10
Nov27-578Nar	1-70	1:44⅕ft	10	113	22	2h	44½	716	SmithJE5	2000	68	OnY'rM'd108	MyL'dyF'r108	Outc'tL'y	8
Nov22-576Nar	6 f	1:13⅘gd	5¾	116	42½	32	23	55	MercierN2	2500	72	Dynamic113	East-West110	Ge'ge'sRib	10
Nov11-572Nar	6 f	1:14⅗ft	3	▲114	2½	2½	1h	1h	Merc'rN10	2500	73	Susong 109	DandyFlo 107	MikeDandy	12
Nov 6-572Nar	6 f	1:13⅖ft	22	116	31½	42½	34	43¼	MercierN9	2500	76	DoubleBill 113	Mr.Baker112	RaceAce	12
Oct30-576Crn	1	1:48 hy	4¾	106*	75	56	716	719	CrankO2	2000	35	Orn'm122	Br'k'nSh'dr'w122	S'f'dBook	10

April 30 LD 3-8 m :39h   April 28 LD 1-2 ft :50h   April 24 LD 3-8 sl :40⅖b

Staff of Life 112

B. f. 4. by General Staff—Up in Time, by Milkman.
Breeder. L. S. MacPhail 1958 . 5 1 1 0 $1,845
Owner, L. W. Malang. Trainer, L. W. Malang. $2.000 1957 . 16 1 0 1 $1.845

Apr22-584L.D	5 f	1:01⅕m	4½	110	2h	33	3½	1nk	ParentJ7	2500	85	Sugarf't115	Mr.Melpet115	LikedBest	11
Apr 2-582L.D	7 f	1:32⅗hy	7½	106‡	14½	13½	67¼	716	Muns'lGR9	2500	48	Max'sR'w'd	Plat'rp's109	ScotchView	9
Mar24-583L.D	7 f	1:32⅗hy	7¾	106‡	13½	13½	11	22	Muns'lGR7	2500	62	Bl'kFrost119	Ho'eFleet112	Taylorcr'st	7
Mar17-581L.D	5 f	1:03⅖m	11	103‡	4¾	42½	44	53¾	ReilJ5	2500	70	BlackDeuce115	Ormazd122	Tireune	10
Mar12-582L.D	5 f	1:01 ft	21	106‡	1½	2½	23½	47¾	Muns'lGR3	2500	78	Sw'tJosie116	B'dedTr't106	Str'gSis'r	8
Aug21-571Rkm	6 f	1:12⅖ft	8¾	105‡	2h	2h	3½	54	M's'lIGR10	2500	82	Dr.McQ'ch107	A'r'lSp'al112	F'rm'rsv'e	12
Aug14-575Rkm	6 f	1:12 ft	30	107	1h	41¼	75¾	87½	LandersC5	3000	80	Bobbydell 112	MyLiebling114	Argoid	8
Aug 6-575Rkm	6 f	1:12⅘ft	29	103	2h	3nk	55½	107¾	Land'rsC10	2500	76	Helen's Ace 108	Solcat 108	Royal Lilt	12
Jly 15-572Mth	6 f	1:11⅕ft	60	108	65½	915	1024	1024	Vinc'ntF10	4000	65	Racer 109	Pundonor 114	Black Despot	10
Jly 6-572Mth	6 f	1:11⅕ft	50	104*	12	21	68½	821	CruzH1	4000	68	WindDrinker120	Kensington117	IHope	9
Mar29-574L.D	5 f	1:00⅕ft	6	106	33	65¼	79¾	713	SpinaleJ4	3000	77	Nero'sM'd114	Polly'sAce117	Li'leCh'r	7

May 5 LD 5-8 m 1:07b   April 14 LD 3-8 gd :37h   March 15 LD 1-2 sy :56b

Blue Talk 115

B. g, 5, by Talked About—New Blue, by Delphinium.
Breeder W Cordesco & R E Spicer. 1958 . 2 0 0 0 (——)
Owner B. Terry, Jr Trainer B Terry, Jr. $2.000 1957 . 23 6 3 2 $8.555

Apr22-581L.D	5 f	1:00⅗m	47	115	1218	1221	1216	1018	Mund'fR12	2500	70	Flitter Girl 110	Zealot 115	Should We	12
Apr17-585L.D	5 f	1:00 ft	37	117	105¼	1010	98	106¼	MundorfR7	2500	83	Dr.Hab114	D'bleBill 119	OlympicQu'n	11
Dec25-572F.G	6 f	1:14 ft	5½	115	32	32	3nk	53½	DeRoinD5	2000	79	Marchese115	Dunnw'd115	R'm o'Lette	10
Dec21-572F.G	6 f	1:13⅘ft	3¾	115	1h	1h	21	73	DeRoinD1	2000	81	Dunnw'd113	Admir'lD'l 113	B'sterJim	12
Dec10-572F.G	6 f	1:14 ft	6-5	▲115	32	33½	33	66¾	DeRoinD5	2000	76	AdmiralD'l 110	BlueHel's112	J'pFlyer	12
Nov30-575F.G	6 f	1:13⅗ft	4¼	115	31	32	3nk	2½	DeRoinD7	2500	84	Platitude115	TenLies115	TigerDancer	12
Oct30-573Suf	6 f	1:12⅖ft	9½	117	2h	12	11½	1¾	AdamsL8	2500	86	FlyingJib117	DiningAl'ne113	R'pidJim	8
Oct24-574Suf	6 f	1:13 ft	5	117	4nk	2h	11	41½	AdamsL5	2000	81	St'ne ofSc'ne114	M'telp'ce117	BigM'k	10
Oct 9-573Suf	6 f	1:14⅖m	9	118	42	45	49½	612	AdamsL4	2500	64	Zealot120	EbonMaid117	Helen'sAce	8
Sep28-574Rkm	6 f	1:11⅘ft	4	114	52¾	76	79½	612	DeRoinD5	2500	77	BlueW'ne113	Baby'sD'l't117	GatoM'so	7
Sep21-573Rkm	6 f	1:11⅘ft	4½	117	31	2h	2h	1h	DeRoinD9	2500	89	Admir'lD'l 112	M'd'lAce113	M'nt'lp'ce	9
Sep16-572Rkm	6 f	1:12⅖ft	4½	120	1h	1h	2h	32¾	LaneW4	2500	83	FlyingJib117	EbonMaid 114	C's'v'sEr'r	9
Sep12-576Rkm	6 f	1:11 ft	8¾	118	1½	2½	32½	68	LaneW4	3250	85	Uncharted107	LightMusic114	Cochito	7

May 2 LD 3-8 ft :37⅗hg   April 28 LD 1-2 ft :50⅕h   April 25 LD 1-2 gd :52b

Fighting Pike 117

Ch. g, 4, by Condiment—Fighting Lu, by Fighting Fox.
Breeder. C. J. Pike. 1958 . 7 1 1 2 $2,355
Owner, M. Rhian. Trainer, J. Cornell. $2.000 1957 . 6 1 0 2 $2.200

Apr 5-581L.D	7 f	1:31⅗sl	5¼	117	63¼	42½	33	73¾	Merc'rN12	2000	65	BigMonty117	Mr.Baker119	SirRarco	12
Mar29-583L.D	5 f	1:00⅗ft	2¼	▲115	75¼	42½	31	1½	MercierN6	2500	88	Lampo117	Sq'reMeasure117	MidStr'm	9
Mar25-585L.D	5 f	1:02⅗hy	4	118	53	34½	33½	21½	MercierN7	3000	76	L't'eB'n'e107	Th't'sThisG'e111	St'f'ld	8
Mar18-583L.D	5 f	1:02⅘hy	2¼	114	65½	67¼	57	52¾	WarmeE6	2000	74	BoldSt's'n117	P'c'lSol'n109	Sq'eM's'e	9
Mar10-584L.D	5 f	1:00⅖ft	7-5	▲115	51¼	41¾	41½	31½	P'ss'reWJ2	2500	87	P'lly'sAce110	NervousN'll 110	N'cktie	7
Mar 5-581L.D	5 f	1:04 hy	5½	114	32	33	32½	31¾	P'ss'reWJ3	2000	69	B'dlette112	MicheLass109	Fly'gJ'wel	11
Jan13-582TrP	6 f	1:1[illegible]⅗ft	19	111	1111	1114	1216	1213	AdamsL1	3500	75	Kensington113	Googin114	AndyJ'hns'n	12
Apr 2-578L.D	1	1:43 m	3½	118	1½	13	1½	56	GibbG2	Alw	66	Taclos 113	Du Delight 106	Fairmont	6
Mar25-574L.D	7 f	1:28⅗ft	2	120	2h	2h	1½	1½	GibbG2	Mdn	84	DuDeli't113	St'iesDr'm120	SkyM'rch't	8
Mar18-572L.D	5 f	1:00⅗ft	5	120	42	42	42	31½	GibbG7	Mdn	86	SteppingBoy120	Hamilcar120	Hi-Scot	9

Network 115

B. g, 5, by Roman—Pretty Pet, by Victorian or Jean Valjean.
Breeder. J. C. Clark 1958 . 3 0 0 0 (——)
Owner, Sanbob Stable. Trainer, A. Gonzalez. $2.000 1957 . 14 0 1 0 $775

Apr24-581L.D	7 f	1:31⅘sl	35	114	87¼	76	45½	78¾	Rod'ezEC3	2000	59	Hebrides114	Joanie'sFirst109	A'pn'g	11
Apr17-581L.D	7 f	1:28⅗ft	13	115	86¼	88¼	711	713	Rod'ezEC8	2000	71	Sc'tchV'w115	Fight'gH'rp115	Apasay	12
Apr 9-581L.D	5 f	1:01⅗sl	9½	114	116	119¼	1010	108¼	P'ss'reWJ1	2000	75	Moontown114	ScotchView114	KeyStar	12
Dec 4-571Nar	6 f	1:13⅖gd	2½	▲114	3nk	22	56¼	710	Contr'asJ3	2000	69	L'tleF'h'k113	M'telp'ce117	D'c'gM'jie	9
Nov29-572Nar	6 f	1:12⅖ft	6	114	42½	56	66½	52½	Cont'asJ10	2000	81	Soundpr'f112	L'tleFish'k120	NoHarv't	11
May29-572Bel	6 f	1:11⅗ft	55	115	55½	88¼	811	811	GuerinE4	7100	80	FrenchAce117	OnFlight117	ByJe'pers	8
May25-575Jam	1 1/16	1:47⅕ft	35	121	44½	42½	711	711	GuerinE5	Alw	63	Easy Street 108	Baffie 113	Natagar	7
May10-575L.D	5 f	1:00⅖ft	4½	122	63¾	69½	58½	47¼	MowerE2	Alw	82	Wes 108	Powhiri 116	Discard	11
Apr27-574Jam	6 f	1:12⅖ft	46	121	86¾	85½	612	612	BaileyPJ1	Alw	73	Pl'santSig 114	Bit-O-Sp't121	Dec'r'te	9

May 2 LD 3-8 ft :39⅗b   April 16 LD 1-2 ft :50⅖h   April 6 LD 1-2 ft :50⅘h

Playful Day 110

B. m, 6, by Fighting Frank—Hasty Wise, by Crusader.
Breeder. F. E. Morancy 1958 . 7 0 0 1 $225
Owner, V. J. Snapausky. Trainer, J. J. Brien. $2.000 1957 . 12 3 1 2 $2.400

Apr21-582L.D	5 f	1:00⅗ft	19	110	3nk	63¼	89	912	GrimmPl3	2000	76	SirR'rco119	B'nnieStyle112	Top-Lat'n	12
Apr 9-584L.D	5 f	1:01⅕sl	97	111	41¼	1h	1h	33	GrimmPl7	2000	82	SirRarco117	SoleHeir's114	Busytw'kle	11
Mar27-582L.D	5 f	1:03⅘hy	28	108*	1h	41¼	65	911	KaighnG8	2000	61	HackS'w115	Parn'lFlyer115	Car'lynL.	9
Feb28-582F.G	6 f	1:14 ft	20	110	41¾	86½	1116	1121	Comb'stJ5	2000	62	LittleVan112	ThreeBobs114	DerbySp'l	12
Feb22-582F.G	6 f	1:14 ft	35	110	31	22½	23	810	Hinoj'saH7	2000	73	Dict'n'ry115	B'ditJ'hn112	B'ldSt'sm'n	10
Feb13-582F.G	6 f	1:13⅗m	35	107	1h	31½	1017	1019	Hin'osaH1	2000	66	D'styDrive114	G'dCl'nF'n118	Fly'gFl't	10
Jan23-582F.G	6 f	1:14⅖sy	15	111	2½	53½	1219	1227	PorterJD5	2000	54	Pietro 113	TigerPlay 115	Piet'sSon	12
Oct11-577Mag	5½ f	1:08 ft	2¾	110	2½	1½	31	52¾	Hin'josaH3	Alw		GlennK.116	Mr.M.P.118	BetterMarks	6
October 11. 1957—Daily Racing Form Time, 1:07.															
Oct 8-577Mag	5½ f	1:08 ft	1	▲115	12½	15	15	1¾	PorterJD1	2000		CosmicL'ss110	S'reTime113	SickleR'se	6
Oct 3-578Mag	6 f	1:15 ft	4½	112	13	14	13	2no	PorterJD5	2000		PrintersDevil 119	Clov'rLady110	Bleak	7

April 25 LD 3-8 gd :40b   April 23 LD 3-8 m :38⅘h   April 20 LD 3-8 ft :37⅘h

Flossie W. 103

Ch. m, 5, by Pericles—Ann-San, by Shifting Sands II.
Breeder B. F Wilkins 1958 . 5 0 0 0 (——)
Owner, Vogel & Jeannont. Trainer, A. C. Dyleski. $2.000 1957 26 2 2 4 $4.975

Apr29-581L.D	7 f	1:31 m	54	110	76¼	912	918	926	Kopt'raM2	2000	46	GoJohnGo 115	Tireune 115	TigerPlay	9
Apr17-584L.D	7 f	1:29 ft	81	110	1012	1113	1222	1219	PurserJ4	2000	63	Broommaker115	Necktie115	Beth	12
Apr 2-581L.D	7 f	1:33⅕hy	49	108*	42¼	53½	67	58	NonoR8	2000	53	EbonMaid115	Cameo110	IsNewborn	8
Mar28-584L.D	5 f	1:01⅗sl	63	110	55	87¼	915	916	F'rb'nksA5	2500	67	Bold a'dF'r119	LotusEa'r117	TheFixer	9
Mar19-581L.D	5 f	1:01⅗gd	24	110	42½	55½	812	812	Fairb'ksA4	2500	71	Div'gBoots117	LittleFish'k117	Lampo	10
Dec 5-575Nar	6 f	1:13⅗ft	5	112	22½	3nk	41¼	42¾	PurserJ5	2500	75	Adjusted122	Odysseus119	PassingAge	10
Nov22-574Nar	6 f	1:12⅕ft	11	111	22	21	31	43	PurserJ8	2000	82	B'd and F'r115	S'd ofD'n117	Olym'cQ'n	12
Nov25-572Nar	6 f	1:12⅗ft	28	112	2h	3nk	52¼	33½	PurserJ11	2000	79	I Would 112	Mantelpiece115	MissFiFi	12
Nov19-571Nar	6 f	1:14⅖sy	9½	110	53	64½	89	76¼	BohenkoP5	2000	68	Essay't110	M'ntelp'ce117	R'ply'sIm'ge	12
Nov12-573Nar	6 f	1:13⅖ft	20	110	1h	2h	2h	2no	BohenkoP9	2000	79	MizG'rg'na110	Din'rMu'c110	D'leDine	9
Nov 4-571Nar	6 f	1:12⅘gd	14	110	62¾	88¾	814	612	P'ss'reWJ9	2000	70	WhyBill 115	LadyLiz107	RoseCapital	10
Oct29-572Suf	6 f	1:12⅘ft	18	109	94¾	1211	1114	119	J'nkinsE10	2000	75	MicheLass105	PaperMoney112	IWould	12
Oct21-573Suf	6 f	1:15 hy	4	112	32½	23½	24	47¼	JenkinsE5	2000	66	Rear'ngem't110	C'ngoK'g117	L'ngTom	7

May 4 LD 3-8 m :38⅖h   April 26 LD 3-8 ft :37h   April 9 LD 3-8 ft :38⅗h

Iswas × 119

Ch. g, 10, by War Jeep—Helen Gleason, by Wise Counsellor.
Breeder. Brookfield Farms 1958 . 6 1 2 1 $2,4[illegible]0
Owner, D. Gilkey. Trainer. D. Gilkey. $2.000 1957 . 20 4 1 5 $9.670

Apr25-589L.D	7 f	1:28⅖ft	9¾	118	31½	33	33	33½	Richm'dC8	2000	81	Sc'tchView118	WillyNilly118	HackSaw	8
Apr19-581L.D	1 1/16	1:46⅕ft	4¾	117	2h	24	36	512	Mad'nD10	2000	77	Mr.Baker117	George'sRib115	T'ntara	12
Apr14-582L.D	7 f	1:29⅖gd	2½	▲115	46	43¼	2½	1nk	MaddenD8	2000	80	D'bySp'cial 115	Fly'gT'dy115	Virgin'n	10
Apr 8-588L.D	1 1/16	1:55⅕hy	2¼	▲117	41½	1h	1½	22½	MaddenD3	2000	41	BigWoods114	P's'gAge114	M'd ofC't'n	9
Mar31-582L.D	5 f	1:01 ft	31	115	97¼	96¼	84¼	21½	Richm'dC7	2000	84	WillyNilly115	LittleJr.115	PassBon	11
Mar25-582L.D	5 f	1:03⅕hy	14	117	85¾	86½	812	97¼	Richm'dC9	2000	68	JeSuis113	LittleJr.115	HighHead	10
Nov29-572TrP	6 f	1:11⅖ft	29	117	1211	1013	1013	98¼	CookWM11	3000	80	Final Pole 120	Shano 117	Lon	12
Nov21-573Wod	6 f	1:14⅕sl	14	114*	129	1112	47¼	36	NoyesD2	2000	74	Hi-Sag119	W'thyAdm'al 110	Earm'k'd	12
Nov11-572Wod	1 1/16	1:51⅘sl	7-5	▲119*	44½	44½	37¼	38¼	ViolaA9	2000	55	MakeshiftII.109	Ind'nL'd110	BearF'ld	9
Nov 5-573Wod	7 f	1:24⅘ft	7-5	▲111*	32½	1½	13	13¼	Cos'tinoS3	2000	92	Saug'nLad116	Bargasue121	P'tractor	8
Oct23-574Wod	6½ f	1:21⅘m	8-5	▲113*	1112	1013	99¼	87¾	LeidN10	2000	67	Sil'tJohn115	Hick'ryBoy116	T'wnMint	12

April 6 LD 1-2 ft :51⅗h

Jude 117

Br. c, 4. by Desert Ration—Hill Vine, by Hilltown.
Breeder. D. H. MacLean 1958 . 14 1 3 1 $3,075
Owner C. & S. Tassistro Trainer S Tassistro $2.000 1957 . 23 4 1 3 $7.075

Apr30-584L.D	7 f	1:29⅘hy	4¼	117	1h	2½	812	815	WajdaH9	2000	63	S'd ofD'wn117	GrayG'm'n114	DannyO.	10
Apr23-581L.D	5 f	1:01⅘m	21	112*	108¼	76¼	45	45½	ErnstP11	2000	76	Lot'sEat'r117	B'dSt'sm'n119	R'hW'is	12
Apr 3-584L.D	5 f	1:02⅘hy	23	112*	1114	1112	1115	99½	ErnstP9	2500	67	Fl'tMom'nt12	KeyStar113	KingDebris	12
Mar25-581L.D	5 f	1:03⅖hy	14	110*	44	1h	11½	1½	ErnstP6	2000	74	Sc'chV'w115	BossyMary110	Chin'kM's	9
Mar13-581L.D	7 f	1:28⅕ft	3¾	109*	108¾	77¾	1119	1122	ErnstP10	2000	64	Ted'sB'l 114	KingD'bris114	T'ylorcr'st	11
Mar 4-583F.G	6 f	1:13⅘ft	2	115	33	35	34	23½	Hinoj'oH10	2000	80	ThreeB'bs115	N'wStr'm112	C'p'nW'ye	12
Feb25-582F.G	6 f	1:14⅗ft	3	109*	43½	32½	21	2nk	ErnstP9	2000	80	Char Girl 111	Abe W. 112	Annie Bob	12
Feb21-583F.G	6 f	1:14⅗ft	4½	114	86¾	77¼	73¾	2½	Hin'osaH5	2000	79	Profizano118	ThreeBobs114	EllenBlue	11
Feb15-581F.G	6 f	1:13⅘sl	11	111	73¼	41½	54	57	Hino'aH12	2000	77	TopGuy 113	WhatAStep 115	TigerPlay	12
Feb13-583F.G	6 f	1:14 m	4¼	115	32	31½	43	43	RiveraJJ1	2000	80	Busytwinkle112	Worrion111	WarAcres	8
Feb 5-585F.G	6 f	1:14 ft	23	113	64½	85	88½	88¼	MeyerJ9	2500	75	Front'rSaga110	Cableen110	McConrob	10

April 17 LD 1-2 ft :51⅘b   March 12 LD 3-8 ft :38⅖h

Karyatide ✻ 110

Ch. m, 5, by Greek Song—Sideshow, by Bunting.
Breeder. A. H. Smith 1958 . 3 0 0 1 $225
Owner, Terry S. Stable. Trainer, J. Meaney. $2.000 1957 . 10 1 1 1 $1.930

Apr 9-581L.D	5 f	1:01⅗sl	45	109	84¼	87¼	1112	119¼	BohenkoP7	2000	74	Moontown114	ScotchView114	KeyStar	12
Mar13-581L.D	7 f	1:28⅕ft	14	109	11½	1h	77¼	1016	BohenkoP7	2000	70	Ted'sB'l 114	KingD'bris114	T'ylorcr'st	11
Mar 6-581L.D	5 f	1:02⅗sl	8½	110	44½	44½	34	36½	BohenkoP6	2000	71	MollieZ. 113	LittleFerd 111	Emboss	12
Jly 12-571Nar	6 f	1:12⅖ft	34	105*	76	912	1014	1112	PolionJ8	2000	72	BirchBrook115	OldTom113	Goymente	11
May24-571Suf	6 f	1:13⅘sl	8¼	115	75¾	910	78	711	VanH'kE10	2000	66	ATouteF'ce108	Wastrel 112	GameH'rt	10
May14-574L.D	5 f	1:00⅖ft	19	111	95	96	98	97¼	GrimmPl10	2000	82	QuickTown111	Emboss114	MagicElix'r	10
May 9-575L.D	5 f	1:00⅗ft	32	112	59½	58	55½	54½	V'nHookE4	2500	83	CountryGossip117	L'tleBaker117	Slick	8
Apr29-573L.D	5 f	1:00⅗ft	27	113	67¼	67	78½	77¾	GrimmPl5	2000	80	Dr.Hab 118	TintStraw 118	DreamWish	8
Apr16-576L.D	7 f	1:29⅕ft	6½	112	68	76½	79	78¾	VanH'kE6	2500	72	D'vilsV'rse110	QuickL'd 114	SligoRock	9
Apr 4-575L.D	7 f	1:29 ft	4	112	43	32½	32	32½	VanH'kE9	2500	79	Hight'ne114	Mr.R'sc'l 112	S'sk'tch'n	9

May 3 LD 1-2 ft :52h   April 29 LD 1-2 m :52⅘h   April 25 LD 1-2 gd :52⅖b

3d L.D

5 FURLONGS (out of chute). (Silent Partner, May 4, 1949—:58⅕—5—115.) Purse $2,500. 2-year-olds. Maidens. Special weights. Weight, 118 lbs.

Go-George-Go 118

Ch. g, 2, by Helvetian—Scherzo, by Vezzano.
Breeder, Dr. M. O. Kaplan. 1958 . 1 M 0 0 (——)
Owner, Mrs. M. O. Kaplan. Trainer, J. E. Robertson.

Apr28-583L.D	4 f	:49⅕sy	2¾	118	9	913	810	511	Cont'rasJ9	Mdn	77	Et'r'lBim118	P'tr'lB'y118	Pr'f's'rJim	12

May 5 LD 3-8 m :38⅕h

Fair Reply 115

Ch. f, 2, by Mafoekin—No Answer, by Trace Call.
Breeder, J. B. Allison. 1958 . 3 M 0 0 (——)
Owner, M. B. Armer. Trainer, P. Colucci.

Apr23-583L.D	4 f	:50⅖m	6½	116	1	42¼	79	811	F'h'rRM11	Mdn	74	StarD'g116	NoCause109	Cl'ssWillTell	12
Apr 2-584G.P	3 f	:33⅕ft	11f	110	12		1416	149¼	PoparaA3	AlwS	88	Marisa113	LittleKid113	MissGlory	16
Mar27-583G.P	3 f	:34⅘hy	39	110	10		1217	1211	BurrC3	Alw	78	L'wdyCl'dy113	LaC'parsita110	GoB'by	14

May 2 LD 3-8 ft :38h   April 22 LD 3-8 sy :39⅖h   April 1 Hia 3-8 sl :37⅖b

Mans Folly 118

B. c, 2, by Manchac—Doazit, by Dogat.
Breeder, J. A. Privette. 1958 . 4 M 0 0 $175
Owner, J. A. Privette. Trainer. J. Dupuy.

Apr21-583L.D	4 f	:48⅖ft	136	114	11	1215	1220	1219	JenkinsE11	Alw	76	S'daC'd118	Pl'yB'lWils'n118	HighCr'n	12
Apr 3-583L.D	4 f	:50⅖hy	34	114	6	710	57	44	J'kinsE1	M7000	81	BelB'u'sL't109	GoG'ryGo114	P'tn'mJr.	8
Mar27-584L.D	4 f	:51⅗hy	43	118	8	98¼	99¾	811	J'kinsE4	M7500	68	BoneTired114	IonaFlo106	UncleHilly	10
Feb14-584F.G	a 5/16	:28⅕sl	18	118	12		86	76	J'kinsE8	M5000		Fatso 115	Julie Mac 115	Bobby Rit	12

May 2 LD 3-8 ft :37⅗h   April 28 LD 3-8 ft :36⅘h   April 13 LD 3-8 hy :37⅗h

Iron Pot 115

Ch. f, 2, by Noble Creek—Donnadoon, by Challedon.
Breeder, M. & I. Prickett. 1958 . 0 M 0 0 (——)
Owner, M. Prickett. Trainer, F. M. Prickett.
May 1 Nar 5-8 ft 1:04b

Lucky Vi 115

Dk. b. f, 2, by Rippey—High Relief, by Pay Up.
Breeder, H. H. Knight. 1958 0 M 0 0 (——)
Owner, F. Prodaci. Trainer, L. Sadovsky.
May 1 Nar 3-8 ft :37hg   April 24 Nar 3-8 gd :38⅖bg

Wise Cast 111

Ch. g, 2, by Castilian—Wise Dancer, by Wise Counsellor.
Breeder, W. J. Beattie. 1958 0 M 0 0 (——)
Owner, W. J. Beattie. Trainer, W. W. Purver.
April 24 Nar 1-2 gd :51⅘b

Patrol Boy 118

B. g, 2, by Old Sol—Miss Marietta, by Lost Cause.
Breeder, Reynolds Cattle Co. 1958 . 3 M 3 0 $1,500
Owner, Reynolds Bros. Trainer. Clyde Locklear.

Apr28-583L.D	4 f	:49⅘sy	2½	▲118	6	1h	1h	24	Mund'rfR1	Mdn	84	Et'n'lBim118	Pr'f's'rJim118	N'v'daN't	12
Apr17-582L.D	4 f	:48⅗ft	4¼	114	3	79½	56½	2h	M'd'rfR3	M7000	94	NevadaSpeed111	Glace108	J.L.'sPride	12
Mar13-581O.P	3 f	:36⅕hy	22	119	7		21	21	P'rs'nsJ8	M5000	88	Shift'gW'd116	Sp'yJ'ne116	M'r'sCh'e	12

March 20 OP 3-8 ft :36⅘h

Lee's Magic 115

Ch. f, 2, by Radiate II.—Brave Heart. by War Hero.
Breeder, C. C. Lee. 1958 . 3 M 0 0 (——)
Owner, C. C. Lee. Trainer, S. Fillman.

Apr 9-583Lrl	4½ f	:54 ft	13	117	3	23	38	612	Mart'zAF4	7500	80	JayJayJr.120	Vincere120	Interrogat'n	10
Mar31-583Lrl	4½ f	:55⅗m	8½	117	2	2½	42½	610	ShukN7	Mdn	74	LaPatrona117	Chi'goL'p117	Peratrice	10
Mar25-583Bow	4½ f	:55⅗sy	5¼	117	6	21	67	912	ShukN9	Mdn	71	Shellvick117	Peratrice117	Snokapi	10

April 24 Bow 1-2 ft :51b   April 7 Bow 3-8 sy :37hg   March 30 Bow 1-4 ft :24⅘b

Mr. Mark M. 118

B. c, 2, by Platter—Libby Gal, by Hadagal.
Breeder. J. D. Murphy. 1958 . 3 M 0 0 $200
Owner, Provanzano & Chapman. Trainer, C. F Chapman.
See chart of yesterday's third race.

Apr30-583L.D	4 f	:49⅘hy	44	114	1	32	54	55½	J'k'sE11	M7000	82	NobleEmpr'ss113	TrySid118	GreyBeau	11
Apr16-582L.D	4 f	:48⅘ft	54	115	1	53½	68	47¼	Mill'rW9	M5000	86	OpenView115	Giotto115	BuyMeNow	12
Mar31-583L.D	4 f	:48⅗ft	21	114	5	810	918	914	BauerR5	M5000	80	HighCr'wn114	AirBuddy114	Bargarman	10

May 4 LD 3-8 m :38h   April 25 LD 3-8 gd :39b   March 29 LD 3-8 gd :38h

Black Knife 118

Dk. b. or br. c, 2, by Capot—Valdina Fleet, by Teddy's Comet.
Breeder, Mede Cahaba Stud. 1958 0 M 0 0 (——)
Owner, Paisley Farm. Trainer, J. Penrod.
May 1 Nar 3-8 ft :38⅖bg   April 20 Nar 1-2 ft :54b   April 17 Nar 3-8 ft :38⅕bg

Try Sid 118

B. c, 2, by Valdina Lamar—Betty Torch, by Torchilla.
Breeder, S. W. Richardson. 1958 . 2 M 2 0 $970
Owner, J. D. Bailey. Trainer, J. D. Bailey.

Apr30-583L.D	4 f	:49⅘hy	2¾	118	3	21	2h	2h	C'b'rsW3	M7500	88	NobleEmp's113	GreyB'u111	BigMoon	11
Mar 3-581O.P	3 f	:34⅖ft	3½	120	3		1h	2h	ParsonsJ4	Mdn	98	Icee Ken 120	Go Pike 120	Challafleet	12

Sun Better 118

B. c, 2, by Better Self—Princess Dare, by Jacomar.
Breeder, J. Gibson. 1958 . 2 M 1 1 $925
Owner, J. Gibson Farm. Trainer, W. Gateman.

Apr22-583G.P	5 f	:59⅗ft	4	118	65½	66½	46½	26	RoserG6	Mdn	94	Fif'ellaMiss115	Menger118	LilMonkey	12
Mar28-583G.P	3 f	:33⅗gd	21	118	5		31½	32½	HeadleyO1	Mdn	92	Ad'lHogan118	Art'rJ'yC'e118	LilM'k'y	14

May 4 Nar 1-2 sy :51⅕b   April 18 GP 1-2 ft :48⅘b   April 8 GP 3-8 ft :35⅗b

Mr. A. 118

Ch. c, 2, by Signator—Sore Toes, by Display.
Breeder, Penn Bros. 1958 . 1 M 0 0 (——)
Owner, W. W. Carroll. Trainer, W. W. Carroll.

Apr28-583L.D	4 f	:49⅘sy	38	110	7	1015	913	916	R'd'g'zEC4	Mdn	72	Et'r'lBim118	P'tr'lB'y118	Pr'f's'rJim	12

May 3 LD 3-8 ft :37⅕h   April 23 LD 3-8 m :38⅘h

Nevada Night 118

B. g, 2, by Leisure Time—Vegas Night, by Flash o' Night.
Breeder, J. K. Houssels. 1958.. 2 M 0 0 $150
Owner, J. K. Houssels. Trainer, J. Byrd.

```
Apr28-583L.D   4 f :49⅘sy  12  118  3   42¾ 53¼ 49   Ch'bersW3  Mdn 79 Et'r'lBim118 P'tr'lB'y118 Pr'f's'rJim 12
Jan29-585TuP   3 f :34⅗ft  9½  118  9       68½ 68   McGa'nH7   Mdn 86 LunaSay 118 OfAge 115 LittleMormon 12
     April 27 LD 3-8 ft :37⅘h      April 24 LD 3-8 sl :37⅘hg      April 16 LD 3-8 ft :36⅘hg
```

Rob the Rich 118

Dk. br. g, 2, by High Bandit—Good Mint, by Good Advice.
Breeder, Dr. P. E. Corum. 1958.. 4 M 0 2 $825
Owner, J. H. Clark. Trainer, W. L. Ness.

```
Apr24-583L.D   4 f :49⅘sl   5  119  4  52¼ 51¾ 32¾  M'c'rN3  M6000 85 Kudick115 UncleHilly115 VictorJ.P. 12
Apr 7-583L.D   4 f :50⅕m    4  118  6  44½ 53  33¾  MercierN8  Mdn 82 AirB'dy118 KingsM'k't118 F'kleF't'ne 10
Mar27-584L.D   4 f :51⅗hy  25  118  6  52¾ 43  42¾  V'H'kE6  M7500 76 BoneTired114 IonaFlo106 UncleHilly 10
Mar10-583L.D  3½ f :42⅕ft  20  115  5      611 510  VanH'kE2   Alw 86 S'reFrisky115 L'keV'l'tina118 Val'yS'g 7
     May 4 LD 3-8 m :38⅖h      March 20 LD 3-8 sl :38⅗h
```

Top George 118

B. c, 2, by Phalanx—Pixie, by Hash.
Breeder, Murlogg Farm. 1958.. 4 M 0 0 (—)
Owner, Helen W. Kellogg. Trainer, O. Clelland.

```
Apr28-583L.D   4 f    :49⅘sy  58  118 12  1218 1216 1119 MercierN7 Mdn 69 Et'r'lBim118 P'tr'lB'y118 Pr'f's'rJim 12
Feb 7-584F.G   a 5/16 :27⅕ft  12  118  3       55   86   Br'ss'rdR1 Mdn Fes'lKing118 Mr.T.C.118 S'raFoxTrot 10
Feb 3-584F.G   a 5/16 :27⅖ft  7¼e 118 10       1010 85½  MeyerJ12   Mdn WillThisDo118 RedRoller118 SkyStep 12
Jan13-584F.G   a 5/16 :27⅘m   27  118  7       79½  811  WinantR6   Mdn TopDutch118 Amole118 WoodPigeon 8
     May 5 LD 3-8 m :40b      April 26 LD 1-2 ft :51⅗hg      April 14 LD 1-2 gd :54b
```

4th L.D

7 FURLONGS. (Run Lady, Nov. 7, 1947—1:25⅖—4—112.) Purse $2,000. 4-year-olds and upward. Fillies and mares. Claiming. Non-winners of three races since October 30. Weight, 120 lbs. Non-winners of two races since January 14 allowed 3 lbs.; one race since December 4, 5 lbs.; one race since October 30, 8 lbs. Claiming price, $2,000.

Mrs. Teeny ✻ 112

B. m, 5, by Ramillies—Lady Hockberger, by Chilhowee.
Breeder. D. O. Evans. 1958.. 1 0 0 0 (—)
Owner, A. Marone. Trainer, S. C. Rowan. $2,000 1957. 24 1 0 3 $3,020

```
Apr30-585L.D  7 f    1:30 hy  106  112  43½ 67½ 912 915   WilderM9  2500 62 Sc'chView119 Smilest'e114 W't aStep 9
Dec 7-572Nar  1-70   1:45⅕ft   30  107* 68½ 1211 1220 1228 LeeTK3  2000 51 Mig'tyWish112 LeSabre117 HastyGirl 12
Dec 2-572Nar  6 f    1:12⅘gd   37  114  1011 1015 1018 1015 MercierN7 2000 67 Lampo113 LittleFish'k120 C'sey'sErr'r 12
Nov27-571Nar  6 f    1:12⅖ft   14  113  69  68½ 1013 1010 Boh'koP10 2000 74 EbonMaid113 Irene'sAce111 Mabekky 10
Nov21-572Nar  6 f    1:13⅗sl   9¼  112  75¾ 67  34  34¾   WajdaH10  2000 74 B'so delAire114 St'mpie114 OiseauR'ge 12
Nov16-573Nar  1-70   1:46⅖sl   17  112  33  42¼ 69¼ 713   BauerR11  2000 60 WillS'eYa115 Essayist112 Bec'sFir'fly 11
Nov13-578Nar  1-70   1:44⅘ft   11  112  54¼ 76¼ 811 1014  VogelJ2   2500 67 NobleBirth113 S'vr'nGift115 Marath'n 10
Nov 6-573G.S  1 1/16 1:47⅕sl   49  110  34½ 31  2½  3¾    TrumanJ8  3000 73 D'ce-A-Bit112 TinoB'ts114 QueenJest 11
Oct31-578G.S  1 1/16 1:46⅘ft   58  110  56½ 22  31  52¾   Het'gerG7 3000 73 TinoB'ts114 BigBillie114 BeaMarony 11
Oct26-572G.S  1 1/16 1:46⅖gd   25  107* 86½ 1010 910 914  Mor'nRJ10 3000 64 ClingTo114 P'derCap115 FavorMe-Me 12
Oct 9-572G.S  1 1/16 1:45  ft  23  109* 32½ 611 715 79¾   MoranRJ7  3500 75 Sat'n'sM'te119 P'paTony115 SeeLS'e 11
     April 22 Pim 5-8 sy 1:05⅗bg
```

My Carmella 112

B. f, 4, by Pressure—Bunny Zane, by Zayin.
Breeder, H. J. Elliott. 1958.. 2 0 0 0 (—)
Owner, Mrs. J. F. Sacco. Trainer, S. Sacco. $2,000 1957 .13 1 0 0 $1,865

```
Apr21-581L.D  7 f    1:28⅕ft  46  109  99¾ 1013 812 712  Muns'lGR8 2500 74 Irrisor119 McConrob117 Max'sRew'rd 11
Mar10-581L.D  5 f    1:00⅖ft  15  113  86¼ 89½ 810 77¾  MercierN1 2500 81 L'tleF'rd110 BigM'nty115 S'd ofD'wn 8
Dec 7-575Nar  6 f    1:12⅖ft  24  105‡ 85¾ 1010 910 911 Muns'lGR1 3000 73 Our Jim 114 Hi-Scot 113 Double 12
Nov26-575Nar  6 f    1:12⅗ft  7¼  106‡ 55¼ 77½ 65½ 64¼  Muns'lGR8 2500 78 Riskabet 113 Odysseus 119 Gramar 9
Sep 5-574Atl  7 f    1:25⅖ft  9½  103‡ 41½ 32  2h  11   MoranRJ4  3500 79 PokeyT. 119 Track Martial 106 Zoon 8
Aug29-572Atl  6 f    1:11⅕ft  18  111  63¾ 54½ 69¼ 89¼  BlumW12   3500 79 MiModel 110 Bunch ofGems103 Zase 12
Aug22-571Atl  6 f    1:13  ft 17  105* 105¼ 78½ 711 58¼ Ch'bersA5 4000 72 Mi Model 109 Zoon 111 Pokey T. 12
Aug 2-571Mth  6 f    1:13⅕ft  58  111  73¾ 58½ 58  63¼  ThomasM5  3500 76 FondL'v'r109 EagleMiron113 Sunglit'r 12
Jly 23-579Mth 1 1/16 1:49  sl 41  103‡ 916 1029 1033 1037 Mona'lliE7 3000 23 JoeNight115 Boy O Boy115 AceMar 11
Jly 11-579Mth 1 1/16 1:47⅕ft  68  108  68¼ 713 1118 1116 F'nicolaN7 3000 53 Grouse 107 Shrug 108 Erin'sIsle 12
     April 19 LD 3-8 ft :36⅕h      April 16 LD 1m ft 1:45⅗h      March 29 LD 5-8 gd 1:06b
```

Even U. 112

B. m, 6, by Broke Even—Urbane, by Ujiji.
Breeder. M. Wexler 1957..17 3 1 0 $3,950
Owner, E. Vitali. Trainer, E. J Vashey. $2,000 1956 22 0 0 3 $1,700

```
Oct 4-571Suf   6 f    1:12⅘ft  79  111  1011 1016 1018 918 SmithJE1 2000 66 NochEins112 QuickT'wn114 Rear'g'm't 10
Aug29-575Rkm   6 f    1:11⅘ft  40  109  814 812 818 715  SmithJE5  2000 74 EbonMaid 109 Dunt'thM's114 T'kMein 9
Jly 15-579Nar  1 1/16 1:48  ft 57  112  812 819 819 820  V'nHookE8 2000 51 Laheim113 TheGoon112 BattleMount 8
Jly 3-579Nar   1 1/16 1:48⅘ft  12  116  712 816 815 811  V'nHookE4 2000 56 CrimeQuiz113 FineBuff113 Rimsickle 8
Jun27-578Suf   1 1-8  1:54⅖ft  18  112  45  66¼ 713 615  Contr'asJ2 2500 54 C'n'lSun115 An'th'rM'n110 Farc'rette 8
Jun13-579Suf   1 1/16 1:47⅘ft  11  112  410 716 718 716  LaneW2    2000 61 BankCoal 117 Sup'rToy115 M'sCuant's 7
Jun 1-571Suf   1 1-8  1:53⅖ft  12  112  2h  11½ 12  12   V'nHookE3 2000 74 Karamu117 Sheepskin120 Ma'yPl'sn't 10
May22-579Suf   1 1-8  1:53⅕ft  6½  112  21½ 46  613 616  VanH'kE1  2000 59 BankCoal 115 Sheepskin117 T'esTricia 7
May14-5710L.D  1 1/16 1:50  gd 2½ •115  53  43  31  11½  V'nHookE3 2000 70 TrackStar115 Bamma110 ButterPlate 7
May 8-571L.D   1 1/16 1:49⅘ft  12  110  31  52½ 54  44   LaneW9    2000 67 FreePion'r115 FollyMills110 Johns'nT. 10
```

Deborah S. 112

Ch. f, 4, by Easy Mon—Miss Rhymer, by The Rhymer.
Breeder, G. C. Clarke. 1958.. 1 M 0 0 (—)
Owner, A. Cote. Trainer, J Penrod. $2,000 1957 . 7 M 1 0 $480

```
Apr18-586L.D  5 f :59⅗ft  180  111  99¼ 911 913 911   ShawC4    Alw 82 Sonnet 109 Wise Guy 110 Keikata 9
Dec 2-571Nar  6 f 1:14⅖gd  63  110  65¼ 54  45½ 22    FisherR10 2500 72 Sq'reM'sure111 G'dInt'nt117 Rubidale 12
Nov22-573Nar  6 f 1:14⅖gd  34  110  67  86  78  77    Boh'koP10 2500 67 PaBull 113 Mandarin113 GoingEasy 12
Oct 7-571Suf  6 f 1:14⅖sy  6½  110  87½ 815 820 1025  ShawC5    2000 51 Fly'gSq'w110 Out'tLady110 G'ngEasy 10
Oct 1-575Suf  6 f 1:14⅖ft  43  110  76  810 89  85¾   ShawC7    2500 70 All forCiro112 JeSuis113 Jackie'sFolly 9
Sep 6-572Rkm  6 f 1:13⅖gd  89  110  95  75¾ 77½ 57¼   ShawC9    2500 74 CountessHanni106 Bugaboo107 JeSuis 10
Aug28-572Rkm  6 f 1:12⅖ft  56  110  1217 1220 1116 911 ShawC2   2500 75 Farmersville120 SnowMon112 Soldat 12
Aug20-571Rkm  6 f 1:12⅖ft  29  111  74¾ 810 78½ 77¾   ShawC9    3000 78 PinkBrier112 Gallivanter114 Diction 12
     May 3 Nar 5-8 ft 1:04⅘b      April 25 Nar 5-8 ft 1:07⅗b      April 17 Nar 3-8 ft :38b
```

Susong 120

Blk. f, 4, by Fly Away—Susan Dear, by Eight Thirty.
Breeder. W. E. Leach. 1958..11 2 2 0 $3,525
Owner, L. J. Rittiner. Trainer, P. Hinphy. $2,000 1957..14 1 1 1 $3,180

```
Apr29-588L.D  7 f    1:29  m   32   112  55  47  25  210  BadwlinR4 2000 72 B'kP'hic117 B'dSt'sm'n117 P'tsb'hG's 7
Apr22-585L.D  7 f    1:30⅖m    14   120  41¾ 33  47  312  BohenkoP6 2000 63 M'tCh'm'g120 Bo'yMary117 Na'lR'w'd 7
Apr 8-583L.D  7 f    1:33⅕hy   5½   115* 57  56  59  612  ErnstP2   2000 49 Fid'ler'sG'l 113 Skerry113 Fl'fyMcD'fy 8
Mar20-588L.D  7 f    1:30  sl  8¼   112  44  57½ 612 618  BohenkoP5 2000 59 Wh't aSt'p117 Sc'chV'w114 B'eMirza 8
Mar13-589L.D  1-70   1:44⅘ft   8¾   112  22  43½ 58½ 614  BassB2    2500 73 In a Rage 108 BigIdeas 112 JohnB.P. 7
Mar 4-589F.G  6 f    1:13⅕ft   2¾   113  94¾ 64½ 77½ 77½  Comb'tJ10 2000 79 GreyJet107 Aveneg102 WasAlone 12
Feb26-585F.G  6 f    1:14⅖ft   8-5 •112  42½ 32½ 42½ 54¼  DeRoinD2  2500 77 Pr'fiz'no115 Picap'per110 Str'k o'Red 7
Feb21-587F.G  6 f    1:14⅗ft   2½  •109  64¾ 63  42  11½  Comb'stJ2 2500 80 Chubby107 Mr.Gunner110 Fr'nk'sM'de 7
Feb15-582F.G  6 f    1:13  gd  3½e  112  42  34  34½ 23   Hansm'nL5 2500 85 Front'rSaga113 Ch'bby115 StarDancer 11
Jan30-582F.G  6 f    1:15  gd  8    109  53  31  12  12½  DeRoinD12 2000 78 TigerDanc'r112 WasAlone115 Picap'er 12
Jan14-581F.G  6 f    1:15⅗gd   9¾   109  97¾ 88  66½ 67   DeRoinD9  2000 68 Piet'sSon112 LilyO'Malley113 Overl'd 12
Dec23-579F.G  1 1/16 1:48⅘ft   7    108  33  34½ 68  916  DeRoinD3  2000 59 Chanson118 Sand'lgr'ph108 C'pWind'r 10
     May 5 LD 3-8 m :38h      April 15 LD 5-8 ft 1:02h      April 6 LD 3-8 ft :39⅕h
```

Dancing Marjie 112

B. m, 6, by Challenge Me—Yellow Rose, by Jean Valjean.
Breeder. M. Leach. 1958.. 7 1 0 1 $1,530
Owner, J. R. Dwyer. Trainer, G. W. Taylor. $2,000 1957..24 4 1 2 $4,830

```
Apr 8-583L.D  7 f  1:33⅕hy  5   110‡ 11½ 11  811 814   DePaloT8  2000 47 Fid'ler'sG'l 113 Skerry113 Fl'fyMcD'fy 8
Apr 2-581L.D  7 f  1:33⅕hy  19  108‡ 64¼ 75½ 79  611   DePaloT6  2000 50 EbonMaid115 Cameo110 IsNewborn 8
Mar27-581L.D  7 f  1:33⅕hy  3¼  108‡ 1h  32  45½ 57½   DePaloT6  2000 53 Riv'r'la115 Pl't'rpuss113 Fiddler'sGirl 10
Mar20-588L.D  7 f  1:32  sl 3  •108‡ Snow.       33¼   DePaloT8  2000 64 T'n'sTricia108 Eb'nM'd115 St'gSister 10
Mar13-588L.D  7 f  1:28  ft 4¾  106‡ 11½ 11  12  13    DePaloT4  2000 87 T'nesTricia108 Ch'rGirl 115 FrogMaid 10
Mar 5-583Bow  6 f  1:15  gd 17  116  42¼ 97  108¼ 108¾ Balz'ttiW6 2500 67 Cl't'dCr'm114 Bombdra111 L'nd'nL'dy 12
Feb22-583Bow  6 f  1:15⅘m   58  114  52¼ 814 810 810   HooperC12 2500 62 Bl'kPsychic116 L'rchar115 M'sF'lston 12
Dec 6-578Nar  1-70 1:45⅘ft  5½  107‡ 21½ 21  3nk 21½   DePaloT8  2000 74 GreekDay114 EbonMaid118 TidyLock 8
Dec 4-571Nar  6 f  1:13⅖gd  16  105‡ 1h  33  24  35½   DePaloT1  2000 73 L'tleFish'k113 M'telp'ce117 F'dl'r'sG'l 9
Nov30-573Nar  6 f  1:12⅘ft  12  105* 21½ 45  46½ 44¼   DePaloT7  2000 78 Astolfo115 Ev'ryHour120 Daddy'sC.O. 8
Nov27-571Nar  6 f  1:12⅖ft  22  113  811 914 811 67¾   HooperC3  2000 76 EbonMaid113 Irene'sAce111 Mabekky 10
     April 28 LD 3-4 ft 1:22⅘b      April 25 LD 5-8 gd 1:07⅖b      April 19 LD 1-2 ft :53b
```

Natural Reward 115

Br. f, 4, by Natural—Reward All, by Reaping Reward.
Breeder. O. H. Wienges & Son. 1958.. 9 2 1 3 $3,575
Owner, Lydia Valentin. Trainer, A. Gonzalez. $2,000 1957.. 32 4 3 2 $7,395

```
Apr25-589L.D  7 f   1:28⅖ft  9½  116  63¾ 66¾ 67  68½  Rod'ezEC6  2000 76 ScotchView118 WillyNilly118 Iswas 8
Apr22-585L.D  7 f   1:30⅖m   2   115* 1h  2h  34½ 39½  ErnstP7    2000 65 MostCh'm'g120 BossyMary117 Susong 7
Apr14-589L.D  1-70  1:46  gd 8   110* 11½ 11  11½ 2h   NonoR6     2000 81 BigM'nty115 Ch'ck'dFl'g117 BillCane 7
Apr 5-589L.D  1 1-4 2:11⅖gd  14  115  12  1h  43½ 57¼  R'd'zEC7  A2500 67 Chanson113 Mt.Muinaru113 B.B.Bull 8
Mar31-588L.D  7 f   1:28⅗ft  6¼  109* 42½ 44½ 53¾ 54½  ErnstP7   c2500 79 Concord117 LittleFish'k115 LandLash 9
Mar25-588L.D  1-70  1:49⅗hy  5½  106* 1h  18  17  18½  ErnstP7    2000 63 BeeM'za112 Ch'k'dFl'g115 H'r'sC'lina 7
Mar19-589L.D  1-70  1:48⅗gd  5   105* 34  31  34  36½  ErnstP6    2000 61 Pipe of Peace 112 Yniol 108 Bofranc 8
Mar11-589L.D  1-70  1:44⅕ft  6¼  104* 32  11  12  1nk  ErnstP6    2000 90 WillyN'y117 Gr'yG'man114 Gr'c'nF'ble 8
Mar 6-583L.D  7 f   1:32  sl 14  108* 11  2½  34  37   ErnstP2    2000 60 H'n'yBird115 Mil'dyM'lee113 Kismiss 7
Dec 4-576Nar  1-70  1:45⅘gd  21  109  1½  67  89¾ 814  Mart'zAF1  2000 62 MyL'yF'r105 B'keyel'a117 MyTh'b'lina 8
Nov30-578Nar  1-70  1:47⅕sy  22  110  816 817 811 819  M'ti'zAF1  2000 50 BigIdeas115 NirgalPr'ce117 Buckeye'd 8
Nov23-579Nar  1-70  1:45  ft 23  108  11  32  79  919  Mart'zAF4  2000 61 Sm'dHam122 Bec'sF'fly114 C'linaRex 10
Nov19-579Nar  1-70  1:46⅘sy  12  108* 812 79½ 77  611  V'nt'iJJr10 2000 60 R'lStrategy114 MyMich'l 114 Clontoo 11
     May 3 LD 3-8 ft :37⅗h
```

Bossy Mary ✕ 117

B. m. 5, by Bossuet—Mary B. L., by Reigh Count.
Breeder. F Lansburgh. 1958.. 5 1 2 1 $2,275
Owner. B. Marcoux. Trainer, B. Marcoux. $2,000 1957 16 0 1 1 $750

```
Apr28-582L.D  7 f    1:32  sy 6-5 •115 21½ 23  21  2no   WinantR3  2000 67 Kismiss115 JeSuis115 TonesTricia 9
Apr22-585L.D  7 f    1:30⅖m   4    117 52¾ 56  23½ 22    WinantR1  2000 73 MostCh'm'g120 Nat'lR'w'd115 Susong 7
Apr17-589L.D  1 1/16 1:49⅗ft  6    115 21½ 57½ 79¾ 78¼   WajdaH6   2500 64 LovelyDice115 MadcapMiss112 H'hine 7
Apr 9-585L.D  7 f    1:28⅕gd  9½   110 11  1h  12½ 12½   WinantR2  2500 86 Bl'eB'quet105 St'ne ofSc'ne115 Tir'ne 9
Mar25-581L.D  5 f    1:03⅖hy  27   110 86¼ 86¼ 64¼ 3¾    BohenkoP2 2000 73 Jude110 ScotchView115 ChinookMiss 9
Nov18-579Nar  1-70   1:46⅖ft  30   109 96¾ 106½ 1110 1112 Boh'koP10 2000 61 J'hn'sP'l 112 G'd'nFiddle114 R'dS'lt'n 11
Nov 8-572Nar  6 f    1:13⅕ft  7¾   111 118 1216 1216 89½ BohenkoP7 2000 70 MollyBell 111 LadyLiz106 LittleFerd 12
Nov 2-572Suf  6 f    1:14⅗m   3½  •108 41  54½ 33  22    WajdaH1   2000 73 DryVer'th115 Springlike114 LittleFerd 10
Oct28-572Suf  1-70   1:43⅘ft  28   109 13  11½ 22  36½   BohenkoP8 2000 79 HotCakes110 JohnsonT.117 Sch'lPr'ce 9
Oct21-579Suf  1-70   1:47⅖hy  11   109 21½ 53¼ 67½ 712   BohenkoP5 2000 56 Cassia114 C'ntryGossip110 ThisEven'g 9
Oct 9-572Suf  6 f    1:15⅖m   12   109 68  66  44  45½   BohenkoP3 2000 65 Emboss111 JackieVan114 FlossieW. 10
Oct 4-572Suf  6 f    1:13⅕ft  30   108 43½ 66½ 77  87½   WajdaH1   2000 74 Max sR'w'd111 JackieVan112 Fl'sieW. 10
     March 30 LD 5-8 ft 1:09b
```

Carolyn L. ✻ 112

B. m, 5, by Rippey—Marie J., by Xalapa Clown.
Breeder W L Jones Jr 1958 . 4 0 0 1 $225
Owner, J. J. Brien & E. A. Leach. Trainer, J. J. Brien. $2,000 1957 30 1 7 5 $6,460

```
Apr26-582L.D  5 f 1:00  ft 53  111  41¼ 99¾ 99¼ 910  GrimmPl1  2500 81 Dr. Hab 117 Essayist 119 Zealot 10
Mar27-582L.D  5 f 1:03⅘hy  12  111  4nk 2h  21½ 32¾  TuccioP1  2000 69 H'kS'w115 P'rn'lFly'r115 C'tryGossip 9
Mar24-584L.D  5 f 1:03⅖hy  41  106* 31  31  75  76½  ErnstP6   2000 67 LadyLiz114 Bon'ieStyle114 Chipawood 8
Mar 5-582L.D  5 f 1:04⅖hy  15  109  62¾ Fell.        DeRoinD7  2000    R'gingTide114 WillyNilly114 Q'ckT'wn 9
Nov 4-572Nar  6 f 1:13⅕gd  17  116  64½ 75  88½ 97¼  SmithJE9  2500 72 NavyJet112 Meantime122 PatFlyway 10
Oct29-571Suf  6 f 1:12⅘ft  31  117  2h  31½ 31  52¾  SmithJE3  2000 81 RushPrince112 Braniff117 DoctorT'ny 12
Oct22-575Suf  6 f 1:13⅕sl  40  112  62¼ 54½ 610 610  SmithJE1  2000 72 LittleChatt'r114 Eb'nMaid117 Sistime 8
Oct11-571Suf  6 f 1:14⅖gd  12  111  84¾ 74¾ 73¼ 53¼  SmithJE7  2000 73 Whiz 111 DarkGazelle 103 Migrator 10
Oct 8-574Suf  6 f 1:14⅘m   3  •111  42½ 44  45½ 48¼  SmithJE6  2000 66 Onhistoes111 LittleFerd107 StoneS'c'r 9
Oct 2-572Suf  6 f 1:13⅗ft  17  114  74½ 86¼ 96½ 84¾  SmithJE5  2500 75 Zealot117 GoodTune117 HappyMem's 11
Sep21-572Rkm  6 f 1:12  ft 3   117  31  1h  11½ 22   SmithJE5  2500 86 RoseCapital114 BoldHel'n110 OldShep 9
     April 24 LD 3-8 sl :39⅘h      March 13 LD 3-8 ft :37h
```

5th L.D

7 FURLONGS. (Run Lady, Nov. 7, 1947—1:25⅖—4—112.) Purse $2,100. 4-year-olds and upward. Claiming. Non-winners of three races since November 12 allowed 3 lbs.; two races since then, 5 lbs.; one race since then, 7 lbs. Claiming price, $2,500.

Hi-Scot 119

B. g. 4, by Play High—Scotch Plains, by Omaha.
Breeder. J. J. Madaock. 1958.. 9 1 0 4 $2,570
Owner, N. Cimini. Trainer, N. Cimini. $2,500 1957..17 3 5 3 $7,250
See chart of yesterday's first race.

```
Apr26-583L.D  5 f 1:00⅗ft  10  112‡ 76½ 45½ 56  32    ReilJ12   2500 86 DoubleBill 117 Comea'y114 Tho'sP'p'r 12
Apr21-581L.D  7 f 1:28⅕ft  3¾  119  88¾ 911 1118 1118 GrantH6   2500 68 Irrisor119 McConrob117 Max'sRew'rd 11
Apr18-588L.D  7 f 1:27⅕ft  12  117  712 711 55½ 36½   GrimmPl8  3000 84 B'th'rM'x117 Bl'kPsychic119 B'd'rS'n 8
Apr 5-582L.D  5 f 1:02⅖sl  3  •119  54½ 54½ 42¼ 62½   MercierN7 2500 76 Bushy114 Polly'sAce112 Wastrel 12
Mar31-584L.D  7 f 1:28  ft 15  113  31½ 31½ 43  56¼   GrimmPl5  3000 81 SweetJosie109 Solicit113 ChinChin 7
Mar24-585L.D  5 f 1:01⅗hy  9¼  113  42  43½ 34  37    GrimmPl4  3000 76 Ormazd107 Solicit122 DarkEtching 8
Mar12-581L.D  5 f 1:00⅗ft  4½  117  3nk 2h  1h  11¼   GrimmPl8  2500 88 LotusEater117 Boodlette112 East-W't 10
Mar 6-586L.D  5 f 1:03⅖sl  4   117  57½ 56  44  42¼   GrimmPl6  3000 72 NavyJet119 Ringside110 SweetJosie 9
Feb13-584Bow  6 f 1:14⅖ft  4¾  117  11½ 11½ 1h  31    AdamsL3   3500 78 B'terBeG'y118 Dr'wN'r118 P'tyPunch 8
Dec 7-575Nar  6 f 1:12⅗ft  5½  113  51¾ 41½ 5½  22½   MercierN2 2500 81 OurJim 114 Double 112 Bay Ile 12
     March 28 LD 3-8 sl :39⅘h      March 11 LD 3-8 ft :38h
```

Bec's Firefly ✕ 112

Br. m, 5, by Battlefire—Amelia Fly, by Carrier Pigeon.
Breeder. C. E. Buckley 1958.. 2 1 0 0 $1,225
Owner, P. H. Osborn. Trainer, M. J. Knapp. $2,500 1957. 30 3 4 5 $6,110

```
Apr23-584L.D  7 f  1:31⅗m   6¾  110  64¾ 42  12  12½   WajdaH7   2500 69 NaturalS'd117 Win theB't115 L'ryE's 10
Apr 9-581L.D  5 f  1:01⅗sl  21  109  105¾ 108¾ 910 98  WajdaH2   2000 75 Moontown114 ScotchView114 KeyStar 12
Dec 2-579Nar  1-70 1:45⅖gd  4½  114  74½ 64½ 45  66¼   Tr'bleyM3 2000 72 George'sRib113 HastyGirl 114 Gr'kDay 11
Nov28-579Nar  1-70 1:44⅗ft  3¾  114  34  52¼ 42  32    WajdaH1   2000 80 Pinetum115 LongSilv'r 114 KingRed 10
Nov23-579Nar  1-70 1:45  ft 6¾  114  77  43½ 21½ 24½   WajdaH3   2000 75 Sm'k'dHam122 C'linaRex119 LeSabre 10
Nov16-573Nar  1-70 1:46⅖sl  11  112  88½ 32  35  36    BohenkoP9 2000 67 WillSeeYa115 Essayist112 MoonD'nc'r 11
Nov11-574Nar  6 f  1:13  ft 11  111  97¼ 88½ 45  24    WajdaH6   2000 77 Gr'yG'wn114 C'tryG'sip114 Rear'g'm't 12
Nov 4-571Nar  6 f  1:12⅘gd  13  112  95  65¾ 45  44    WajdaH8   2000 78 WhyBill 115 LadyLiz107 RoseCapital 10
     May 3 LD 1-2 ft :49h      April 20 LD 1-2 ft :49h      April 3 LD 5-8 hy 1:07⅗b
```

Odysseus ✻ 115

Br. g. 4, by Pavot—Hunting Party, by Bahram.
Breeder. Mrs G. L. Harrison. 1958.. 1 0 0 0 $50
Owner, J. Simmons. Trainer, J. Simmons. $2,500 1957. 21 1 4 2 $4,165

```
Apr26-583L.D  5 f    1:00⅗ft  34  114  86¾ 78  77  52¼  RisleyL11 2500 86 DoubleBill 117 Comeaway114 Hi-Scot 12
Dec 5-575Nar  6 f    1:13⅗ft  3¼  119  66¾ 63¼ 1h  21   BiermanC8 2500 77 Adjusted 122 Pass'gAge113 FlossieW. 10
Nov26-575Nar  6 f    1:12⅗ft  7¼  119  99¾ 67  31½ 2½   BiermanC3 2500 82 Riskabet 113 Gramar 116 Mr. Baker 9
Nov15-578Nar  1 1/16 1:49⅘m   9¼  116  79  813 810 814  BiermanC3 2500 48 Marathon117 OutcastLady113 Lydian 8
Nov 8-571Nar  6 f    1:13⅗ft  2  •115  84¾ 83¾ 2½  13½  BiermanC8 2250 78 PaBull 113 Starberry110 RonWay 12
Nov 1-574Suf  1-70   1:46⅗sy  3½  115  68  118 79  615  BiermanC6 2250 57 Outc'tL'dy110 Hindr'nce117 MyMich'l 12
Oct29-573Suf  6 f    1:13⅖ft  3¾  113  109¾ 68 45½ 22   BiermanC9 2500 79 Diction110 StalwartSteed113 PaBull 12
Oct22-574Suf  1      1:40⅗sl  17  106  75  54½ 32½ 3½   BiermanC8 3200 71 Cadru 111 Caballo 113 RaceAce 9
Oct15-573Suf  1      1:41⅕ft  2¾ •114  78¼ 21½ 21½ 44   BarrowT9  2250 67 C'ble-Slip106 Mrs.B'v'r113 OnY'rMind 9
Oct 8-571Suf  6 f    1:15⅘m   4½  114  22  21½ 54½ 58¼  BarrowT9  3000 61 Israelite113 Correlator108 LandLover 11
     May 3 LD 3-4 ft 1:19h      April 24 LD 1-2 sl :55⅘b      April 20 LD 1-2 ft :52b
```

Bombadare 115

B. g, 5, by Cosmic Bomb—Galladare, by Challenger II.
Breeder. P. M. Burch. 1958.. 1 0 0 0 $50
Owner, S. C. Rowan. Trainer, S. C. Rowan. $2,500 1957..13 0 0 0 $150

```
May 1-582L.D  5 f    1:01⅕ft  119  114  87  79  77½ 59   WilderM10 2500 76 Sh'ldWe111 OlympicQ'n109 That itIs 10
Jly 3-571Tdn  6 f    1:12  ft 11   112  812 89  79½ 68¼  SeridoB3  2000 82 Cl't'dCr'm113 T'eH'n'd115 SirW'lt'rR. 12
Jun25-572Tdn  6 f    1:15⅘m   9¼   112  53  55  65¼ 54½  SeridoB2  2000 66 AnneBonny112 Dearimmie107 Errush 10
Jun 5-572Suf  6 f    1:12⅖ft  27   115  53¼ 45  56  57¾  Sch'zerA4 2500 78 PrexyM'c115 R'seCapit'l 110 M'sS'nds 12
May28-571Suf  6 f    1:13⅗ft  59   114  611 710 79½ 97   Sch'zerA8 2500 73 Po'rPlant116 Gina'sPet106 S'nd ofD'n 12
May13-572G.S  1 1/16 1:46⅘ft  12   114  46  89¼ 1121 1127 DelV'ioJ11 3000 49 HelloRita112 KingFl'sh114 BilliesB'm 11
May 1-578Lrl  1 1-8  1:54  ft 2½e•113  53  55¼ 811 819  MartinRJ8 3500 59 SeeLSee116 Kitchawan111 Fi't'gCock 9
Apr25-575Lrl  6 f    1:12⅗ft  10   118  85¼ 78¼ 66½ 44½  CulmoneJ5 4000 79 Norma'sFirst108 W'lDone118 SeaRelic 9
Apr17-571Lrl  6 f    1:12⅖ft  30   118  87½ 710 611 57¾  Culm'eJ11 3500 77 Tif'yR'd121 Norma'sF'st111 Qu'ySlave 12
Apr 3-575Lrl  6 f    1:11⅘ft  17   114  88  89¾ 612 612  M'rtinRJ5 3500 76 CrownDerby113 Nabbs109 Fl'rPicture 12
     April 27 Nar 5-8 ft 1:40b
```

Olympic Queen ✻ 110

B. m, 7, by Olympic Zenith—Delta Queen, by Bull Lea.
Breeder Estate of W. Helis. 1958.. 3 0 1 1 $700
Owner, Alarae Stable. Trainer, J. E. Robertson. $2,500 1957. 26 4 1 5 $7,755

```
May 1-582L.D  5 f 1:01⅕ft  6-5 •109  1½  13  11  2nk   FisherRM7  2500 85 ShouldWe111 That itIs114 Soldat 10
Apr17-585L.D  5 f 1:00  ft 4    109  4¾  2h  32  32    F'herRM11  2500 89 Dr.Hab 114 DoubleBill 119 BayIle 11
Apr10-585L.D  5 f :59⅖ft   13   110  1h  3½  43½ 63    FisherRM5  3000 91 G'dTune119 DiningAlone115 Ringside 8
Dec 5-571Nar  6 f 1:12⅘ft  5¼   116  1½  21  23  64½   BauerR5    2000 77 SoldierSon119 LadyLiz112 EveryHour 10
Nov28-574Nar  6 f 1:12⅕ft  11   117  12  11  1½  31¾   BauerR12   2000 83 B'd andF'r115 S'd ofD'wn117 Fl'sieW. 12
Nov19-576Nar  6 f 1:13⅖sy  5¼   114  31½ 33  45  45¼   GibbG5     2500 74 M'x'sR'w'd115 Din'gAl'e113 LittleSt'p 8
Nov15-577Nar  6 f 1:13⅖m   11   117  21½ 22  42¼ 45½   GibbG3     2500 73 Mr.R'db'd120 M'x'sR'w'd115 S'dyD'dy 7
Nov 6-574Nar  6 f 1:13  ft 23   117  31  55  66½ 56    Nob'egaD1  2500 75 Fly'gJib120 S'd ofD'wn112 M'x'sR'w'd 8
Oct16-573Suf  6 f 1:12  ft 12   108‡ 53  78  79  68¼   DePaloT3   2500 80 AllAtOnce113 CareTaker113 Zealot 7
Oct 3-575Suf  6 f 1:13⅖ft  3-2 •112‡ 1h  11  42¼ 57    John'nE5  c2000 74 EbonMaid 116 Capri 116 HotCakes 8
Sep26-576Rkm  6 f 1:12⅖ft  1   •110‡ 1½  12  11  43    JohnsonE5  2500 83 Braniff 109 Cameo 107 Ebon Maid 8
Sep20-575Rkm  6 f 1:11⅗ft  3¼   108* 11½ 12½ 13½ 16½   JohnsonE3  2250 90 Gina'sPet113 EbonM'd 115 G'meH'rt 7
     April 30 LD 1-2 m :52h      April 25 LD 3-8 gd :37⅗h      April 16 LD 3-8 ft :37h
```

Little Chatter ✻ 112

Ch. m, 6, by Neddie—Secret Chatter, by Chatterton.
Breeder. R. Roberts. 1958.. 9 1 2 2 $1,755
Owner, L. Levesque. Trainer, F. Duncan. $2,500 1957. 28 8 3 4 $13,485

```
Apr26-582L.D  5 f 1:00  ft 4    112  72½ 52¾ 54½ 42¾   MillerW4   2500 88 Dr. Hab 117 Essayist 119 Zealot 10
Apr19-582L.D  5 f 1:00⅗ft  4¾   112  87  63¾ 53  3h    MillerW8   2500 88 M'nt'n117 Cr'nb'ryJ'e114 Re'r'ng'm'nt 11
Apr10-582L.D  5 f :59⅘ft   4¼   116  88¼ 86¾ 63½ 31¾   MillerW6   2500 90 CoveyRise114 LittleFerd111 Rubidale 9
Mar14-587S.P  6 f 1:18⅖m   8¼   113  1011 911 712 78¼  MillerW4  A2000 50 Double 103 Condesa 114 DunDandy 11
Feb28-586S.P  6 f 1:16⅕hy  4½   113  75¾ 79½ 25  25½   MillerW5  A2000 63 MagicBird119 Lovetian113 Ky.Adm'l 9
Feb18-586S.P  6 f 1:15⅕gd  2¾  •113  75¼ 45  3½  1h    MillerW6  A2000 74 Gran 119 Ornum 110 SirTeddy 9
Feb12-587S.P  6 f 1:15⅖gd  5¾   113  74½ 43½ 22  22    M'lerW2   A2000 71 EarlyBull 119 AdmiralJose119 Ornum 7
Feb 6-586S.P  6 f 1:14⅖ft  5¾   115  77½ 67½ 66  53¾   MillerW3   3000 74 BrownMonk117 Waila110 Pvt.Sam 9
Jan30-586S.P  6 f 1:19⅘hy  4¾   113  33  44½ 43  67½   MillerW3  A2000 43 Ky.Admiral 113 Gran 119 Billmike 8
Nov30-575Nar  6 f 1:13⅕sy  3¼  •114  65  54½ 33  2½    WajdaH5    2500 79 Essayist113 GrayGown117 MisGeorg'a 7
Nov23-575Nar  6 f 1:12⅗ft  6    117  68½ 66  62½ 42½   GrossE2    2500 80 Silv'rRab114 Fly'gJib117 MizG'rgiana 7
Nov18-575Nar  6 f 1:13⅕gd  8-5 •118  53  31  11  31    BohenkoP7  2500 79 MizG'rgiana115 SixB'b113 H'meLight 7
     May 2 Nar 5-8 ft 1:06b      April 23 Nar 1-2 sy :52⅘b
```

Honey Bird ✻ 112

Ch. m, 6, by Ace Admiral—Humming Bird, by Stefan the Great.
Breeder B Combs & L. Combs II. 1958 . 8 1 1 0 $1,730
Owner, El Greco Stable. Trainer, E. T. Garcia. $2,500 1957..32 11 1 1 $17,850

```
May 2-588L.D  1      1:41⅖ft  20   110  1½  42½ 55  76½   WinantR2   2500 73 McConrob115 KingMi'ty117 Ar'dTruce 12
Apr 9-588L.D  1 1/16 1:47⅘gd  20   109  55  88¾ 1019 1012 Win'ntR4  A2500 69 S'nyMars117 O.G.Whiz112 L'tleFish'k 10
Mar31-584L.D  7 f    1:28  ft 19   106‡ 52½ 75¼ 79½ 611   DePaloT7   3500 76 SweetJosie109 Solicit113 ChinChin 7
Mar26-589L.D  7 f    1:30⅕hy  8¼   112  45½ 54¾ 69¾ 517   Win'ntR4  A2500 59 Bl'kPsychic117 WhyBill114 Apasay 7
Mar12-585L.D  1 1/16 1:48⅕ft  2½  •110  12  1h  21  24    WinantR7  c2500 75 SonnyMars113 BillCane115 SpeedyIrv 7
Mar 6-583L.D  7 f    1:32  sl 8-5 •115  21  31  22  13½   WinantR3   2000 67 Mil'dyM'l'e113 N't'r'lR'w'd108 Kism's 7
Feb15-582F.G  6 f    1:13  gd 13   105* 32  55½ 78½ 810   NonoR4     2500 78 Frontier Saga 113 Susong 112 Chubby 11
Jan17-589F.G  1 1/16 1:48  ft 7¾   110  11  41¼ 89¼ 814   WinantR4   2500 65 O.G.W'z112 M'sSkiam'e107 H'r o.Pin's 8
Dec26-578F.G  1 1/16 1:46⅘ft  7¾   112  34  43½ 67  610   BairdRL2   3250 75 M'rst'nM'r115 Bri'tSal 112 Bon'parte 8
Dec17-578F.G  1 1/16 1:48  ft 13   109  1½  2½  56½ 814   WinantR1   3500 65 It'sNoUse114 AirB'ttle118 M'st'rT'dy 8
     May 1 LD 3-8 gd :39h      April 26 LD 1-2 ft :50⅗h      April 16 LD 3-8 ft :39⅖b
```

Go John Go 117

B.-g, 4, by Bull Dandy—Shoeless Belle, by Shoeless Joe.
Breeder, L. Pieri. 1958.. 1 1 0 0 $1,200
Owner, M. O. Kaplan. Trainer, J. E. Robertson. $2,500 1957..13 1 2 5 $4,025

```
Apr29-581L.D  7 f  1:31  m  3   •115  33½ 34  11½ 11½   Rod'ezEC5  2000 72 Tireune 115 TigerPlay 117 BayIle 9
Oct 1-574Suf  6 f  1:13  ft 9    109  79  68½ 56½ 33¼   WajdaH7    3000 80 MissM'c'w111 NavyJet111 CarefulM'd 8
Aug29-573Rkm  1-70 1:44⅘ft  2   •110* 910 33  2h  11    WinantR2   3000    DuDelight110 S'nDelight117 C'ble-Slip 11
Aug22-575Rkm  1-70 1:44⅕ft  2½  •118  24  24  46  43¾   MercierN3  3500    InARage113 Isawhiz109 Correlator 11
Aug15-573Rkm  1-70 1:43⅖ft  2¾   113  32  31½ 1h  2nk   MercierN4  3500    Lydian 109 Correlator 112 Isawhiz 7
Jly 29-574Nar 6 f  1:14  ft 3¼   116  64  75½ 52½ 32    MercierN3  3000 74 MyTown116 FleetingCloud115 JeSuis 12
Jly 22-572Nar 6 f  1:14⅖ft  2¼  •111* 84¾ 52¾ 41¼ 3½    LefebvreL8 3000 73 TicklyKy. 116 Farmersville 116 JeSuis 12
Jly 11-572Nar 6 f  1:14⅗ft  2½  •120  1211 108½ 85½ 75¾ VanH'kE7   3500 67 Bl'ckDeuce116 S'nyAir116 F'rm'rsv'le 12
Jly 5-574Nar  6 f  1:12⅗ft  3¾   106  66  65¾ 46  35¾   VanH'kE2   3500 77 MarysChic110 BigBronze106 SisterB'r 8
Jun19-572Suf  6 f  1:13⅗ft  3¾   122  41¾ 21½ 2h  22½   MercierN8  4000 77 Win theBout122 SayItAgain106 Cinel 11
     April 28 LD 3-8 ft :37⅕h      April 23 LD 3-8 m :39⅖h      April 20 LD 3-8 ft :37⅖h
```

Apponaug ✕ 117

B. h, 5, by Brazado—Melodic, by Blue Larkspur.
Breeder. King Ranch. 1958.. 9 0 2 1 $1,230
Owner, Mattkat Stable. Trainer, J. Cornell. $2,500 1957 26 3 5 1 $7,185

```
Apr24-581L.D  7 f   1:31⅘sl  4    117  22  21½ 3½  3nk†GrimmPl7  2000 68 Hebrides114 J'nie'sFirst109 E'st-W't 11
     †Placed second through disqualification.
Apr18-581L.D  7 f   1:28  ft 10   117  65½ 54  31½ 23½  G'mmPl10   2500 83 John'sP'l 122 M't'lp'ce115 J'ksorb't'r 11
Apr 8-582L.D  7 f   1:33⅘hy  4½   117  812 56  31  32½  MercierN8  2000 55 Rivarola112 Hebrides115 ChelseaTown 9
Mar31-582L.D  5 f   1:01  ft 7½   117  73¼ 73¼ 73¼ 52   MaddenD6   2000 84 WillyNilly115 Iswas115 LittleJr. 11
Mar20-583L.D  7 f   1:30  sl 6    107‡ 65¾ 67¾ 44½ 43   DePaloT3   2000 74 Wh't aSt'p117 Sc'chV'w114 B'eMirza 8
Mar 7-581L.D  7 f   1:30⅖gd  5¼   117  45¼ 42½ 57  511  FisherR3   2500 64 Bro'rMax115 Bl'kFrost117 Li'leFish'k 7
Jan27-589Hia  1 1-8 1:54⅖gd  105  120  34½ 1215 1118 1125 Fair'ksA10 3500 38 Bull X. 115 Andre 122 Our Emblem 12
Jan16-582TrP  6 f   1:12⅕ft  35   120  75¼ 86¼ 89¼ 87¼  P's'reWJ11 3000 77 WeeMoon 122 Kidnap 116 Belluno 12
Jan 6-585TrP  6 f   1:11⅖ft  110  116  107½ 911 1112 1111 P'ss'reWJ8 3500 77 Docteur 116 Mr. Jocko 113 Fleet Argo 12
Dec 7-571Nar  6 f   1:11⅘ft  11   113‡ 96¾ 910 812 76¼  Muns'lGR2  2500 81 Mr.Redbird117 P'rMoney115 M'rP'nny 12
Dec 3-576Nar  6 f   1:12⅘ft  12   113  32½ 2h  1h  1¾   GibbG7     2000 82 Sh'eBr've117 HamBone113 Bold a'dF'r 8
     April 14 LD 1-2 gd :52h      March 30 LD 3-8 ft :39b
```

Pass Bon 115

Dk. b. g, 8, by Pass Out—Miss Bonanza, by Bonanza.
Breeder. G. V Booker. 1958.. 5 0 0 0 $175
Owner, F. T. Uncle. Trainer, A. P. Dickenson. $2,500 1957..15 0 0 0 $340

```
May 1-581L.D  5 f    1:00⅖ft  28   114  1111 1112 99½ 69½ PurserJ4  2500 79 St'ne ofSc'ne111 L'kGlo110 Din'rM'sic 12
Apr22-584L.D  5 f    1:01⅕m   23   115  611 55½ 54½ 53   GirmmPl5   2500 82 St'f ofLife110 Sugarf't115 Mr.Melpet 11
Apr 5-581L.D  7 f    1:31⅗sl  25   114  107½ 97½ 810 97¾ BrightRJ2  2000 61 BigMonty117 Mr.Baker119 SirRarco 12
Mar31-582L.D  5 f    1:01  ft 46   115  86½ 84¼ 62¼ 42   GrimmPl8   2000 84 WillyNilly115 Iswas115 LittleJr. 11
Mar25-581L.D  5 f    1:03⅖hy  177  115  75¼ 54  54  64½  GrimmPl7   2000 69 Jude110 ScotchView115 BossyMary 9
Dec 6-571Nar  6 f    1:12⅖ft  52   113  117¾ 108¼ 78¼ 87 PurserJ9   2000 77 Qu'rySl've110 Beso delA'e108 Reterita 12
Dec 2-572Nar  6 f    1:12⅘gd  60   113  74½ 65¾ 63  58¾  PurserJ12  2000 73 Lampo113 LittleFish'k120 C'sey'sErr'r 12
Nov11-571Nar  6 f    1:13⅘ft  32   113  108¾ 1013 914 86¾ Richm'dC9 2000 70 Pinetum 113 Lampo 113 Cindyam 12
Oct11-572G.S  6 f    1:12⅗ft  86   114  99¼ 911 912 98½  Gon'zMN3   3500 74 TerryS. 115 Bis'neBay113 SeftonsPick 9
Oct 4-572Atl  7 f    1:24⅗ft  64   115  43½ 119¾ 1112 1114 LeBlancR2 3000 70 The Fixer 120 Vejo 115 High Board 12
Sep27-574Atl  7 f    1:24⅗ft  35   115  44½ 511 812 916  KorteK1    3000 68 Big Bonus 115 Snano 115 Catre II. 9
Sep 4-578Atl  1 1/16 1:46  sy 17   114  88¾ 78¼ 68½ 56¾  Batch'erL5 3000 75 ValleyD'nc'r114 WrightsFl't114 Tint'n 11
     March 30 LD 3-8 ft :37hg      March 13 LD 3-8 ft :38⅘h
```

6th L.D

5 FURLONGS (out of chute). (Silent Partner, May 4, 1949—:58⅕—5—115.) Purse $2,200. 4-year-olds and upward. Claiming. Non-winners of two races since November 22. Weight, 122 lbs. Non-winners of three races since October 20 allowed 3 lbs.; two races since then, 5 lbs.; one race since then, 7 lbs. Claiming price, $3,000.

Game Heart 110

B. f, 6, by Ariel Game—Heartiest, by Easton.
Breeder. Dr G. E. Woollard. 1957..27 4 3 2 $6,590
Owner, T. Cataldi. Trainer, T. Cataldi. $3.000 1956 30 3 9 2 $8,570

Sep20-575Rkm	6 f 1:11⅗ft	2¼	▲110	43	32½	23½	47¼	GibbG2	2500	83	OlympicQ'n108	Gina'sP't113	Eb'nM'd	7
Sep13-575Rkm	6 f 1:11⅗ft	3½	114	41¾	32	2h	2½	GibbG7	2000	89	OlympicQ'n109	HighSp'd 109	D'thM's	9
Aug 9-574Rkm	6 f 1:11⅗ft	2¾	▲110	2h	2h	2h	2nk	GibbG6	2000	90	Emotion111	Gol'nChoice106	Oly'cQu'n	8
Jly 31-571Rkm	6 f 1:12⅘ft	11	107	63¾	44	23	1nk	GibbG6	2000	84	WellDone113	SligoRock112	Crys'lStar	12
Jly 23-571Nar	6 f 1:12⅖ft	28	113	32	33½	34	55½	BarrowT6	2000	78	J'kieV'n115	H'l'n'sAce108	Rear'gem't	11
Jly 17-572Nar	6 f 1:13 ft	12	116	52¼	87¼	1015	1015	SpinaleJ4	2000	66	D'nt'thM's119	SligoR'k119	Oly'picQ'n	11
Jly 13-571Nar	6 f 1:12⅖ft	26	110	21½	42	43½	51¾	AdamsL9	2000	82	Adm'lDeal 10	J'ckieV'n110	TuckMeIn	11
Jun26-572Suf	6 f 1:13 ft	20	116	1h	12½	12½	12	AdamsL9	2000	83	PoppyDay114	LittleFerd116	Cameo	10
Jun13-571Suf	6 f 1:13 ft	18	108*	66	76	66½	94¼	Nobr'gaD7	2000	79	J'kieVan111	BigM'rk114	B'by'sD'light	12
Jun 8-572Suf	6 f 1:13 ft	26	116	1½	32	32	53¼	AdamsL1	2000	80	RuthC.107	MissSands112	ATouteF'rce	10

April 30 Nar 5-8 sy 1:02⅗h April 26 Nar 3-4 ft 1:04⅕b April 25 Nar 3-8 ft :38⅗b

Burr W. × 117

Br. c 4, by Helioptic—Fern O., by Busy Deck.
Breeder. W. Sharp. 1958..7 0 2 2 $1,630
Owner, Gibson & Meyer. Trainer, G. E. Armes. $3.000 1957..24 6 2 0 $11,055

Apr22-586L.D	5 f 1:00⅘sm	1	▲117	2½	21	11	33¼	Ch'bersW2	3000	84	Myt'lLand119	Fly'gJib119	DoctorTony	5
Apr10-585L.D	5 f :59⅖ft	8-5	▲112*	4¾	41	32½	52¾	NonoR2	3000	91	G'dTune119	DiningAlone115	Ringside	8
Apr 5-583L.D	7 f 1:31 sl	3	112*	11½	11½	12½	2nk	NonoR4	3000	72	BorderSon115	Mr.Gunner117	HairPin	8
Apr 1-582L.D	5 f 1:01⅖sy	2¾	112*	43	43½	41¾	22½	NonoR4	3000	81	Rodman 115	Ringside 110	Postal	9
Mar25-586L.D	7 f 1:31⅕hy	4	112*	1h	1h	67¾	615	NonoR4	3500	56	DivingB'ts115	LandLash115	Mr.G'ner	8
Mar10-586L.D	5 f 1:00⅖ft	2¾	115	3nk	31	31	32¾	Merc'rN2	3500o	86	HailFellow115	HugUp115	SquireJohn	7
Jan17-585F.G	6 f 1:12⅖ft	8½	116	44	54½	54	99¾	MeauxC6	4000	81	Exception 104	Summary 114	Pipit	10
Dec25-574F.G	6 f 1:14 ft	9-5	▲112	12	1½	1½	1no	BairdRL6	3250	83	Tin Flyer 116	Three Bobs 110	Go	8
Dec13-573F.G	6 f 1:14 ft	7½	114	2h	2½	1h	23	LandersC6	3000	80	B'bM'rr'w120	Up'rEchelon116	OneB't	11
Nov 9-572Nar	6 f 1:12⅘sl	2¼	▲112	1h	21	21	24	LandersC1	3500	78	N'vyAct'n117	C'inaR'se102	L'r'lWr'th	12
Oct31-576Suf	6 f 1:11⅘ft	4½	115	12	1½	1½	42½	WinantR6	4000	86	MyDare112	FairCity112	MarysChic	8

April 21 LD 3-8 ft :37⅖h April 9 LD 3-8 ft :37⅖h April 4 LD 3-8 hy :40⅖b

Cabochon 117

Ch. g, 4, by Royal Gem II.—Admirals Sweep, by War Admiral.
Breeder, W. L. Jones, Jr. 1958..7 1 1 0 $2,700
Owner, J. Mastandrea. Trainer, I. Martin. $3.000 1957..9 1 0 1 $2,595

Apr28-582Jam	6 f 1:12⅘sy	8¼	122	3nk	64¼	68	611	CruzF5	4000	72	WolfBadge126	Ag'm'non122	WhiskTru	6
Apr 8-582Lrl	6 f 1:13⅕gd	15	121	63¼	49	410	68½	LawlessR1	5000	72	BigFinale118	Sw'tStr'l'r118	Inc'se'fire	12
Mar29-583Bow	6 f 1:14 gd	12	119	53	2½	21½	83½	Lawl'ssR10	5000	77	Mt.C'mel 111	Skep'lKid116	Bl'kTorch	12
Mar25-585Bow	7 f 1:27⅘sy	3e	▲119	12	12	2h	22	LawlessR4	5000	72	RingChamp116	Yarn119	SpringGrove	12
Mar13-584Bow	6 f 1:14 gd	14	121	43	43½	52½	53¾	CruzF5	5000	77	Helen'sAce116	Tiswar113	Lock'sLast	11
Mar 1-583Bow	7 f 1:29⅘sy	14	116	21	2h	11	11½	CruzF7	3500	64	Now a'dT'n122	LittleMich116	BingB'g	12
Feb25-583Bow	6 f 1:16⅖hy	112	117	3½	31	4¾	45¾	CruzF5	3500	63	F'dlin'S'n118	B'le'sB'y108	Cl've'sDr'm	11
Nov21-572Jam	6 f 1:12⅗ft	51	113	42	56	815	914	DaltonH9	3500	70	Fuji-M'm116	H'po'Wish'g110	OnetoGo	9
Nov 6-572Jam	6 f 1:14 ft	14f	113	64¼	1412	1415	1415	Rod'uezE2	3500	62	G'nBr'de113	K'gM'ty119	H'p o'Wish'g	14

April 27 Jam 3-8 ft :38b April 5 Bow 1-2 ft :51b March 23 Bow 1-2 sy :54⅖b

Blue Ballet 115

B. h, 4, by Blue Steel—Anchor Belle, by Zayin.
Breeder. M. M. Watson. 1958 . 5 0 0 0 (——)
Owner, B. V. Parchment. Trainer, B. V. Parchment. $3.000 1957..14 1 1 2 $1.905

Apr28-584L.D	5 f 1:00⅘sy	67	114	76½	78¼	710	79¾	ClemesK4	4500	77	HugUp114	Onmyway107	FirstBond	7
Apr12-583L.D	7 f 1:31 m	38	114	11½	1h	812	823	TuccioP1	A2500	49	LordJeff119	KingDebris119	Mr.Gunn'r	8
Apr 2-586L.D	5 f 1:03 hy	96	114	64¼	58	611	711	TuccioP7	o3000	65	I Hope111	LuckyBound117	H'v'nH'lp's	7
Mar29-584L.D	5 f :59⅖ft	104	115	21	22½	44	78½	TuccioP8	A2500	85	Ormazd119	Din'gAlone115	KingDebris	8
Mar17-582L.D	5 f 1:02⅘sm	9-5	▲114	912	1018	1016	1017	Contr'asJ8	2500	60	Cameo 103	Wastrel 105	Little Jr.	10
Oct26-571R.B	tc a6 f 1:24⅘fm		150	65¼	55¾	55	56¼†	Jian'ineD1	Alw		Crockford148	Homework141	Perform	12

†Placed fourth through disqualification.

Sep12-576Hag	6½ f 1:23 ft	9½	113	22	23	56	614	LiCausiJ1	Alw	70	HighDef'se113	HastyAd112	P'ndF'lish	8
Sep 9-576Hag	6½ f 1:23⅕ft	22	113	31	41	55	67¾	FordRE8	Alw	75	BullSir 119	WellMarked 115	Malzinia	8
Oct26-571R.B	tca6f 1:24⅘fm		150	65¼	55¾	55	56¼†	Jian'ineD1	Alw		Crockford 148	Homework 141	Perform	12

†Placed fourth through disqualification.

April 23 LD 1-2 m :51h April 9 LD 3-4 ft 1:17⅖h March 28 LD 3-8 sl :38⅖h

Pilot Model 117

Br. h, 6, by Jet Pilot—Jersey Isle, by Milkman.
Breeder. H. C. Fruehauf. 1958..3 1 0 0 $1.275
Owner. Manor Stable. Trainer. O Massarelli. $3.000 1957..14 0 0 0 $265

May 1-583L.D	5 f 1:01 ft	29	114	53	31	1½	1¾	WilderM11	2500	86	SoleH'ress112	SealedBid113	FireKing	12
Apr26-582L.D	5 f 1:00 ft	24	114	62¼	62¾	86¼	66¼	MaddenD8	2500	85	Dr. Hab 117	Essayist 119	Zealot	10
Apr17-585L.D	5 f 1:00 ft	60	114	94¼	86¾	65	54¼	Madd'nD5	2500	87	Dr.Hab114	D'bleBill 119	OlympicQu'n	11
Oct 8-572Suf	6 f 1:14⅘sm	17	111	45	79½	1017	1019	FisherR5	2000	55	Top-L't'n120	DarkGazele103	MissFiFi	10
Oct 3-573Suf	6 f 1:13⅗ft	7	113	42½	52¾	64¾	76¾	FisherR2	2000	73	Saskatchewan120	LarkGlo112	M'sFiFi	9
Sep27-572Rkm	6 f 1:12⅕ft	8	112	1h	2h	22	46¼	FisherR10	2000	81	Acep'r'de120	Optic'n120	StoneSaucer	10
Sep25-571Rkm	6 f 1:11⅗ft	7	112	21½	32½	43½	89	DeRoinD9	2500	81	Smo'dHam111	KeyStar112	LuckPenny	10
Sep18-572Rkm	6 f 1:14⅖hy	19	112	1h	2½	21	45	FisherR3	2500	71	Car'ynL 109	Max'sR'w'd112	RoseCap'l	10
Sep 9-574Rkm	6 f 1:11⅗ft	11	112	32	52½	56	78½	DeRoinD6	2500	81	Baby'sDeli't117	Ad'lDeal 112	Fly'gJib	8
Aug27-576Rkm	6 f 1:13⅘sl	4	112	32	32½	36½	611	SmithJE4	3000	68	BigForce 117	BigMark 114	IntoGlory	8
Aug21-575Rkm	6 f 1:10⅘ft	40	112	31½	4nk	33½	87½	SmithJE4	3000	86	Veracity112	St'e ofSc'ne108	Nerv'sN'l	10
Aug 2-576Rkm	6 f 1:12⅖ft	16	112	46½	56	68½	713	P'ss'reWJ5	3000	73	Br'htCh'ge107	Mount'nH'ly107	GalaIn	8

April 24 LD 1-2 sl :54⅗b April 15 LD 1-2 ft :50⅕h April 12 LD 5-8 sy 1:10b

Zealot * 115

Dk. b. g, 6, by Fervent—Red Top, by Sir Gallahad III.
Breeder. Calumet Farm. 1958..11 0 1 4 $1,445
Owner, Janeda Farm. Trainer, L. Testa. $3.000 1957..23 5 1 3 $9,155

Apr26-582L.D	5 f 1:00 ft	8	114	52¼	41¾	44½	32¾	ClemesK3	2500	88	Dr.Hab117	Essayist119	LittleChatter	10
Apr22-581L.D	5 f 1:00⅗sm	2½	▲115	711	46	44½	23	ClemesK2	2500	85	FlitterGirl 110	ShouldWe110	Wastrel	12
Apr 7-584L.D	5 f 1:02⅕sm	13	111	44½	45	45½	47½	Fair'ksA5	3250o	72	Rodman117	L'kyBound117	Bri'tCh'rge	6
Mar10-581L.D	5 f 1:00⅖ft	3¼	115	63¾	54½	56	65¼	Bald'nR7	c2500	84	L'tleF'rd110	BigM'nty115	S'd ofD'wn	8
Feb28-585F.G	6 f 1:13⅗ft	14	112	55½	55	57½	67½	BassB7	2500	77	Bl'h'mS'n114	CareAw'y106	McConrob	9
Feb18-583F.G	6 f 1:13⅘ft	4½	118	41½	31½	46	67	Heckm'nJ3	2500	77	Bushy118	RowdyMike109	Picapepper	10
Feb 5-583F.G	6 f 1:13⅗ft	2¾	118	86¾	86	710	56¾	BairdRL8	2500	78	Jestress 108	Birch 110	Picapepper	11
Jan31-583F.G	6 f 1:14⅗ft	4¼	118	63¼	41½	32	33½	Heck'nJ11	2500	76	Bonaparte 112	Tireune 112	Casper	11
Jan22-582F.G	6 f 1:12⅗ft	18	118	31½	31½	33	33½	Heckm'nJ3	2500	86	Pl'sureSc't118	Fr'nt'rS'ga105	Tireune	12
Jan13-582F.G	6 f 1:15⅖sm	9¾	118	56½	67	1011	1016	Heck'nJ10	2500	60	Youth'sHope 115	Cableon 113	Birch	12
Jan 2-582F.G	6 f 1:15⅕ft	3½	121	2h	31½	32	31	Heckm'nJ1	2500	76	HelloRita113	AbleLadd 113	Profizano	10
Dec26-575F.G	6 f 1:13⅗gd	5½	114	74¾	74	107½	96¼	Heckm'nJ9	2500	79	On theJob113	Good andBad113	Beach	11

April 18 LD 1-2 ft :51⅗b

Sky Jeep * 115

Gr. h, 7, by Jeep—Deep Sky, by Sun Teddy.
Breeder. A. A. Baldwin. 1957..14 0 0 0 (——)
Owner, C. E. Pybas. Trainer, C. E. Pybas. $3,000 1956 34 6 7 3 $11.460

Dec 7-571Nar	6 f 1:11⅘ft	38	113	108¾	1011	914	88¾	DavernJ7	2500	78	Mr.Redbird117	P'rMoney115	M'rP'nny	12
Nov28-579Nar	1-70 1:44⅗ft	35	113	89	89¼	916	1023	PafundiL7	2000	59	Pinetum115	L'gSilver114	Bec'sFir'fly	10
Nov22-571Nar	6 f 1:13⅖gd	17	106½	915	813	87½	56	GroganA4	2000	73	Soundpr'f110	Pinetum120	DoctorTony	10
Nov15-571Nar	6 f 1:14⅕sm	15	113	88	79	87	95	WilderM7	2000	70	SkinDi'r120	Din'rMu'c110	Beso delA'e	10
Nov11-571Nar	6 f 1:13⅘ft	10	113	66	67¼	57½	53¾	Nob'gaD11	2000	73	Pinetum 113	Lampo 113	Cindyam	12
Nov 7-572Nar	6 f 1:12⅘ft	29	113	715	710	76½	56½	Nob'egaD4	2000	75	Top-Lat'n117	B'ld a'dF'r113	It's aF'ct	9
Nov 1-572Suf	6 f 1:13⅘ft	13	111	97¾	98¼	97½	85½	FisherR7	2000	73	Adm'lDeal 111	Emboss114	Mant'lpiece	11
Oct29-571Suf	6 f 1:12⅘ft	5½	111	127¼	1212	99	87	SpinaleJ2	2000	77	RushPrince112	Braniff117	DoctorT'ny	12
Oct21-575Suf	6 f 1:14⅕hy	33	106	87¾	86½	86¾	812	SpinaleJ7	3000	65	GrayVision 117	Cochito 111	TurfPic	8
Oct10-574Suf	6 f 1:15 hy	27	113	813	814	819	827	WilderM3	2500	46	GrayVis'n113	SixBob110	Max'sRew'rd	8
Oct 5-572Suf	6 f 1:13⅕ft	47	114	910	1016	913	914	WilderM4	2500	68	LittleChat'r110	Baby'sDelight118	Gyp	10

Veracity 114

B. m, 5, by Faultless—Yasod, by Hilltown.
Breeder. G. Schneider. 1958 . 7 1 0 1 $1,050
Owner, M. M. Mitchell. Trainer, J. E. Robertson. $3.000 1957. 29 5 3 4 $9,657

Mar24-586S.P	6 f 1:17⅕sy	4¼	115	32½	46½	58	56½	MillerW1	2500	57	Smil'gGirl 110	San'rsR'd112	F'tCh'g'r	8
Mar17-587S.P	6 f 1:14⅗gd	6¾	114	44	65¼	64¼	65½	MillerW6	A2500	71	Br'nM'k119	TwoR'bows106	Com'otion	12
Mar10-587S.P	6 f 1:15⅕ft	3¾	114	12	1½	1h	3½	MillerW8	2500	73	Ornum113	Taza119	Rinda'sDream	8
Mar 3-587S.P	5½ f 1:10⅗sy	8¼	114	53	67½	611	67½	MillerW1	A2500	61	W'dChorus119	ExtraE'sy117	M'sAgoo	6
Feb20-588S.P	6 f 1:13⅗ft	8½	113	54	56½	49	47½	MillerW4	A2500	74	Dynamic116	WildChorus114	GoodTune	9
Feb10-587S.P	6 f 1:14⅗gd	3¼	113	11	11	11	1¾	MillerW6	2500	77	MyV'yOwn117	G'edB'mb117	F'tCh'ger	8
Feb 3-587S.P	6 f 1:17⅗sl	4¾	113	74½	54	32	43½	MillerW7	2500	58	Adm'lJose120	W'dChor's113	ElLucera	11
Dec 6-575Nar	6 f 1:11⅘ft	14	117	64½	69½	88½	56¾	FisherR8	2500	80	DayDr'ming112	Lampo108	Din'gAlone	12
Dec 3-576Nar	6 f 1:12⅘ft	17	114	53½	75¼	65¾	52	FisherR4	2500	80	Apponaug113	Sh'eBrave117	HamBone	8
Nov18-578Nar	1 1/16 1:46⅘ft	30	116	21½	68½	913	918	VanH'kE7	3500	59	N'bleB'th117	Mr.W'p'r115	O'n andS't	9
Nov11-578Nar	6 f 1:12 ft	19	110	56½	712	814	79¾	BohenkoP2	3250	76	BrightCh'ge110	Orm'zd 120	Sm'k'dH'm	8
Nov 2-575Suf	1 1/16 1:49⅖sm	4¼	114	23	413	519	634	WinantR5	c2500	35	InPar112	ATouteF'rce114	MoonD'ncer	8

May 1 LD 1-2 gd :50⅘h April 25 LD 1-2 gd :52⅖b April 16 Nar 1-2 ft :53⅘b

That it Is * 115

B. g, 5, by With Pleasure—Some-Vixen, by Some Chance.
Breeder. C. A. Kenney. 1958..2 0 0 2 $550
Owner, J. W. Sheffer, Sr. Trainer, J. W. Sheffer, Jr. $3.000 1957..30 1 2 4 $3,987

May 1-582L.D	5 f 1:01⅕ft	7	114	74½	56	45	37¾	GrimmPI9	2500	77	ShouldWe111	OlympicQ'een109	Sold't	10
Mar25-581Bow	6 f 1:15⅕sy	20	111*	32½	3½	31	31¾	Ch'bersA8	2500	73	RobinsLaurie108	SusieJ.112	Tintern	12
Dec 9-571Pim	5½ f 1:08⅘sm	3¾	116	62¾	60½	53¾	33½	KeeneH6	2500	76	AllSmiles112	LivingHigh 111	DottieH.	12
Nov18-571Pim	5½ f 1:07⅕gd	19	116	53	32½	22	22½	ColeS8	2500	85	DrawNear116	Sw'tTies116	TropicalAir	11
Nov11-572Lrl	6 f 1:14⅕ft	73	113*	89½	812	79¼	64½	Ch'bersA9	2500	71	Belle'sBaby 118	Ikurrin 118	Olay	12
Oct10-575Mar	5½ f 1:07⅖ft	22	117	66	65¼	78	69	HauseJ2	2500	84	B'le'sBaby118	LaBajada113	Day'sD'ke	8
Sep26-577C.F	a 5 f :55⅖ft	42	122	51¾	53	54½	54¼	HauseJ1	Alw	86	B'lle'sBaby110	M'rleneC.113	LaVillate	7
Sep12-577Hag	a 5 f 1:06⅕ft	55	114	54½	610	711	714	HauseJ7	Alw	67	Whatatoy 119	LaVillate 116	GoodBit	8
Jun12-571Del	6 f 1:12⅖ft	33	114*	62½	56	612	68¼	Gamb'aC14	3000	75	CapitolHill 116	Melbus116	FlagWaver	14
Jun 5-573Del	6 f 1:11⅘ft	73	114*	31	46	611	811	Gamb'laC2	3000	75	Witchery 113	FlagWaver 117	Sate	14
May30-572Del	6 f 1:12⅕ft	17	116	85¾	811	815	912	Reg'toJA3	3000	72	Fl'gW'ver108	Fl'gOf'cer111	C'rnyMiss	14

May 5 Nar 3-8 sy :40b April 24 Nar 5-8 gd 1:05b April 4 Bow 1-2 ft :52b

Royal Tawny 110

B. m, 6, by Royal Red—Tawny Lady, by Ladysman.
Breeder. Mrs. M. Barton. 1958..5 0 0 0 $280
Owner, Circle S. Stable. Trainer, J. B. Lafayette. $3.000 1957..24 1 2 3 $4.690

Apr30-586L.D	7 f 1:30⅖hy	17	102½	2h	2h	41½	66¾	ReilJ7	3000	68	N'rv'sN'l 112	Max'sR'w'd119	Mr.Gun'r	8
Apr26-585L.D	7 f 1:29 ft	9¼	110	11½	1½	43	88¾	P'ss'reWJ7	3500	73	N'cy'sBallet110	TinFly'r115	D'dyM't'r	8
Apr17-586L.D	5 f :59⅗ft	40	113	86½	76½	76¼	65¼	P's'reWJ4	3750	87	R'gside111	MissMac'w110	MissH'mdel	9
Mar18-588L.D	7 f 1:32 hy	6½	108	22	27	23½	43¾	L'dersC4	A2500	63	F't'rS'ga112	C'ns'tR'b'l 115	Li'leStory	8
Mar11-586L.D	5 f 1:00⅗ft	57	103½	45	42½	42¼	41	ReilJ8	A2500	87	Bl'h'mSun117	MollieZ.113	Bl'kPsychic	11
Dec 6-575Nar	6 f 1:11⅘ft	13	107*	43½	35½	45½	108	LeeTK3	2500	79	DayDr'ming112	Lampo108	Din'gAlone	12
Nov28-576Nar	6 f 1:11⅕ft	5½	110	59	610	610	610	RisleyR4	3000	80	M'lyO'R'ke113	Myth'lL'd 113	TheG'n's	8
Nov14-576Nar	6 f 1:12 ft	8¼	113	86½	87	65¼	58¼	Contr'asJ7	3500	78	Ormazd122	Cochito112	Baby'sDelight	9
Nov 9-575Nar	6 f 1:12⅗gd	5½	106	76¼	79	76½	53¼	PolionJ3	4000	76	D'vilm'nt110	H'lRays'r117	HailFellow	8
Oct24-576Suf	6 f 1:12⅖ft	17	112	76¼	65¾	53	3¾	AdamsL8	4000	85	BlueWayne118	HailFellow115	SixBob	9
Oct14-576Suf	6 f 1:12⅖ft	13	110	31½	32	21½	33	Fairb'ksA4	3500	83	BlueW'yne112	P'f'lS'l't'n115	G'yVis'n	9

April 15 LD 3-8 ft :38⅗h March 9 LD 1-2 ft :49⅘h March 6 LD 1-2 sl :55b

Black Blink 115

Dk. b. g, 4, by Black Tarquin—Bonnie Blink, by Fighting Fox.
Breeder. Belair Stud. 1958..1 M 0 0 (——)
Owner, A. Marone. Trainer, S. C. Rowan. $3.000 1957..10 M 0 1 $400

Apr29-586L.D	5 f 1:00⅖sm	143	116	89¼	811	814	614	WilderM10	Alw	75	WiseGuy110	Kelkata110	WeHeGi	11
Aug29-574Atl	7 f 1:23⅖ft	45	115	74¼	99	917	820	MartinRJ9	Mdn	69	ColoColo115	NoMoss115	All ofMine	11
Jly 31-574Mth	1 1/16 1:48⅖sl	18	106½	58½	521	526	529	MoranRJ6	Mdn	34	RamBam114	Heathertone113	Lateish	7
Jly 24-578Mth	1 1/16 1:48 ft	3¾	122	96¼	67¼	510	514	LawlessR6	6000	51	RagApple 117	ShineThrough 110	Zoon	9
Jly 20-574Mth	6 f 1:11⅗ft	18	112	98¾	914	714	69	LawlessR3	Mdn	78	Er'd'sPride112	FleetPeg107	Bl'kTorch	12
Jly 8-572Mth	6 f 1:10⅗ft	6½	113	93½	912	816	514	LawlessR8	Mdn	78	Arion 113	BlackTorch 113	FleetPeg	11
Jun26-571Mth	6 f 1:13⅗sy	4¼	119	74¼	611	612	611	BlumW6	Mdn	66	JoshB.119	Mari'rsGuide119	Ro'nChief	12
Jun22-574Mth	6 f 1:10⅖ft	8½	113	2h	55½	65½	69	BlumW1	Alw	84	Sarno117	Si'n theBold117	WhiteCrest	6
Jun14-571Mth	6 f 1:11⅖ft	4	118	45	58	45	31½	BlumW3	Mdn	86	Heliaurora 118	Lateish 118	FleetPeg	10
Jun 1-573G.S	6 f 1:11⅕ft	26	115	41	45	67¾	68¾	SmithGL2	7000	79	R'inHi114	On theR'p's106	W'dedWife	7

May 5 Nar 3-8 sy :38⅗b April 27 Nar 1-2 ft :51b

King Debris 117

Br. g, 6, by Kings Blue—Lureen, by Stimulus.
Breeder. F. E. Morancy. 1958..8 1 2 2 $2,740
Owner, Redd & Babin. Trainer, G. T. Babin. $3.000 1957..15 0 0 1 $375

Apr25-586L.D	5 f 1:00⅘ft	4	117	41¾	43½	56½	56¼	BohenkoP6	3000	81	Open Sail 112	Bushy 117	Cochito	7
Apr12-583L.D	7 f 1:31 m	6¼	119	65¼	63¼	1h	2no	Spin'leJ7	A2500	72	LordJeff119	Mr.Gunner114	Bushy	8
Apr 3-584L.D	5 f 1:02⅘hy	3½	117	88¾	68½	56	32½	SpinaleJ6	2500	74	Fl'tM'm'nt112	KeyStar113	S'nd ofD'n	12
Mar29-584L.D	5 f :59⅖ft	13	117	42	32½	23½	32	Spin'leJ1	A2500	92	Orm'zd119	DiningAlone115	DoubleBill	8
Mar20-582L.D	7 f 1:31⅖sl	4	115	2h	11½	1h	1h	SpinaleJ3	2000	70	Ch'lseaT'wn115	FitFiddle115	BigM'ty	10
Mar13-581L.D	7 f 1:28⅕ft	31	114	44½	54¼	3nk	24	SpinaleJ2	2000	82	Ted'sB'l 114	Taylorcrest117	Ins'mnia	11
Feb10-582F.G	6 f 1:13⅘ft	5½	112	43	55	55	54¾	DeRoinD1	2000	79	Haveness111	WasAlone115	MerryBeth	12
Jan13-582F.G	6 f 1:15⅖sm	6¾f	112	66¾	45	45	57	JenkinsE4	2500	69	Youth'sHope 115	Cableon 113	Birch	12
Dec30-573F.G	6 f 1:13⅗ft	20	112	46	45½	66	98	JenkinsE3	2500	77	Chubby109	HelloRita115	Good andBad	10
Oct25-576Suf	6 f 1:13⅕gd	12	112	86¾	98¾	86	74½	BohenkoP8	3000	77	Baby'sDelight118	Cochito112	Eb'nM'd	10
Oct14-576Suf	6 f 1:12⅖ft	27	112	99¾	914	812	813	JenkinsE6	3500	73	BlueW'ne112	P'c'f'lS't'n115	R'y'lT'ny	9

May 5 LD 3-8 m :41b May 1 LD 3-8 gd :40⅖b April 22 LD 3-8 sy :41b

Rattan Queen 112

Br. f, 4, by Quiz Show—Miss Heidi, by Alsab.
Breeder. Dr. C. F Henry. 1958..7 1 1 1 $2,450
Owner. A. Ersoff. Trainer, G. J. Daly. $3.000 1957..7 1 1 1 $5.875

May 1-585L.D	5 f 1:01⅕ft	10	107*	2h	31	54	73¼	Marsh'nR6	2500	82	B'nieStyle113	Moontown119	MollieZ.	8
Apr19-582L.D	5 f 1:00⅗ft	5¾	112	11½	11	2½	51½	Ch'bersW6	2500	86	M'nT'n117	Cr'nb'ryJ'e114	L'tleChat'r	11
Apr 8-587L.D	5 f 1:04 hy	5¼	117	11½	11	44	56½	Ch'bersW7	4000	64	BidNow117	Onmyway114	MollieZ.	7
Mar27-586L.D	5 f 1:02⅖hy	8¾	112	2½	33½	46½	54¼	Boh'koP3	A3500	75	FirstB'nd122	L'ckyBound117	S'ledBid	7
Mar17-583L.D	5 f 1:02⅘sm	1-2	▲112	18	110	14	12¼	BohenkoP1	3250	77	Da'skBl'de112	ThinGl's107	BusyH'v'st	8
Mar11-585L.D	5 f 1:00⅘ft	3-2	▲112	2h	2½	21	21½	Bald'nR10	3250	85	Sherrytan109	NanK.108	Qu'trePersian	11
Mar 6-582L.D	5 f 1:03 sl	3½	108*	22	22	22	3nk	DePaloT4	3000	76	B'llD'gAce111	BarbaSue106	Ch'k t.B't	9
Jun17-572Mth	6 f 1:11⅖ft	4¾	106*	2h	11	2h	33½	LefebvreL5	3500	84	IHope 107	Borje 114	MissMacaw	12
May29-575G.S	6 f 1:11⅗ft	9½	105*	74¼	88	915	817	CapeE6	5000	69	WeddedWife110	Battlem'nt117	NanK.	10
May22-575G.S	6 f 1:13⅖sl	2¾	▲112	2½	1½	1½	66	BlumW2	5000	71	L'stHolid'y117	Pl'neAda110	Bl'kDesp't	12

March 25 LD 3-8 hy :38h March 10 LD 3-8 ft :38h

Should We 112

Ch. f, 4, by General Staff—Estoril, by Stimulus.
Breeder. Crown Crest Farm. 1958..2 1 0 1 $1,475
Owner, Audley Farm. Trainer, J. Lenzini. $3.000 1957..18 3 1 3 $4.075

May 1-582L.D	5 f 1:01⅕ft	2¼	111	31½	33	21	1nk	NobregaD8	2500	85	OlympicQueen109	That itIs114	Soldat	10
Apr22-581L.D	5 f 1:00⅗sm	3½	110	24	25	23	34½	NobregaD8	2500	83	Flitter Girl 110	Zealot 115	Wastrel	12
Dec 6-571Pim	5½ f 1:07⅗sy	25	107	41	32½	2½	2no	SterlingR7	3500	86	BigBonus110	TenSec'ds111	S'ft'nsP'k	12
Nov 5-571G.S	6 f 1:13⅖gd	11	109*	62½	55½	43½	53¾	Mor'nRJ10	3500	73	John'eGl'n114	MightyRidge112	We'kly	12
Oct18-571G.S	6 f 1:12⅕sy	8¼	114	21½	21	2h	33	Batch'rL2	3000	80	Aut'mnSp'rkle110	RobinsL'rie105	Z'n	12
Oct10-571G.S	6 f 1:13⅖ft	4¼	114	2h	1h	1½	3nk	Batc'lerL3	3500	77	J'h'nieGl'n113	J'sticeB'wn115	Img'nin	12
Oct 2-573Atl	6 f 1:13⅕sl	48	114	2½	52¾	52¼	42¾	KeeneH5	3500	76	FirmRuler114	TigerDip119	Burro'sBoy	12
Sep18-573Atl	6 f 1:14⅘sm	4½	114*	1½	2h	42	55	GrantH7	3000	66	Alaksar114	EttaFrance106	BoldCuzn	9
Aug22-577C.T	a 4½ f :52⅖ft	7½	114	1	12½	14	16	SmallS9	2000	86	Turnstone119	Hebe113	TryancatchMe	10
Aug 8-57 C.T	a 4½ f :51⅕ft	2½	113	3	1½	1h	12	SmallS4	1250	87	Pouty112	Reaper'sRomp113	Blanco	10
Jly 27-575C.T	a 6 f 1:18⅖ft	6¾	114	22	26	57½	510	McKeeC6	2500	68	Turnstone111	Blenta112	Jedidah	8

April 30 LD 3-28 m :39⅗h April 21 LD 3-8 ft :37hg April 18 LD 3-4 ft 1:20⅖b

Tiger Bay 119

B. g, 4, by Tiger—Prissy Mary, by Okapi.
Breeder. E. E. Pershall. 1957. 25 6 4 3 $9,675
O'r, J. J. Kelly, Jr. & E. J. Daniels, Jr. Tr., J. J. Kelly, Jr. $3.000

Dec 4-572Nar	6 f 1:13⅘gd	2¾	▲116	4¾	32	52¾	78¾	WajdaH1	2000	68	Race Ace 117	Hi-Scot 114	Pat Flyway	10
Nov22-574Nar	6 f 1:13⅗gd	2½	120	1h	11½	12½	11	WajdaH1	2000	78	Jackie'sFolly113	Tottela105	TapD'nc'r	8
Nov 9-572Nar	6 f 1:12⅘sl	7¾	111*	2h	11	33	1010	KaighnG11	3000	72	NavyAction117	BurrW.112	CaninaRose	12
Oct23-574Suf	6 f 1:12⅗ft	8	120	11½	12	13	11	Mont'roA1	2000	85	Perch 106	AllforCiro 115	Belleek	8
Oct17-571Suf	6 f 1:13⅕ft	3	▲114	11½	12½	14	1nk	Mont'roA5	2000	82	L'rdBr'kw'd107	Bl's C'nt's111	N'g'lP'e	12
Oct11-572Suf	6 f 1:13⅖gd	4	114	12	11½	2h	25½	Mont'roA4	2000	75	SnowMon11	DarkEtch'g104	BigR'mon	10
Oct 7-573Suf	6 f 1:15⅖sy	5½	120	12½	15	1½	32½	Mont'roA8	2000	68	P'pleLady111	RuthW'lis117	D'kEtch'g	8
Oct 1-575Suf	6 f 1:14⅖ft	6¾	111	11	11½	12	42½	Mont'roA3	2000	73	All forCiro112	JeSuis113	Jackie'sFolly	9
Sep23-575Atl	6 f 1:11⅘ft	18	118	1½	2h	45½	813	LiCausiJ7	A3500	73	L'Audacious 115	Spiel 114	Pharakin	9
Sep18-571Atl	6 f 1:13⅘sm	6½	122	2½	21½	45	912	KeeneH2	3000	64	MightyRidge114	Fanus117	Faultina	10
Sep13-572Atl	6 f 1:13⅕gd	12	120	2½	2h	75¾	914	Carp'lliW7	4000	65	W'dedWife112	N'n'tte113	S'tumUpJ'e	9

May 2 LD 1-2 ft :54⅗b April 26 LD 1-2 ft :50hg

Wee Bonnie 110

B. m, 7, by Fighting Fox—Wild Ecstasy, by Questionnaire.
Breeder Danada Farm. 1958..2 0 0 0 $50
Owner, F. Iafrate. Trainer, C. Hernandez. $3.000 1957..13 5 2 1 $9.640

Apr29-585L.D	5 f 1:00⅗sm	5	110	33	33½	46½	59¼	Rod'ezEC7	3500	79	Ducat115	DiningAlone115	Mythic'lL'd	7
Mar24-585L.D	5 f 1:01⅗hy	6½	109	32	33½	45	59¼	Paf'ndiL3	c3500	74	Ormazd 107	Solicit 122	Hi-Scot	8
Aug15-576Rkm	6 f 1:11⅕ft	3	▲107*	42½	31	31½	31¼	WinantR2	4000	91	BrightCharge112	SixBob107	TurfPic	7
Jly 19-575Nar	6 f 1:12⅗ft	3	▲110*	1h	12½	12½	1½	WinantR5	4000	83	Beach 113	BoilerPlate 115	AndrewJ.	9
Jly 10-575Nar	6 f 1:13⅕ft	3	111*	31	1½	1h	11	WinantR5	4000	80	SixB'b112	M'sEud'r'ble113	Fid'r'sGirl	8
Jly 6-574Nar	6 f 1:12⅕ft	3½	107*	1½	11½	1h	82¾	WinantR4	4500	82	TopFlush 113	BlackPhychic 117	Nabbs	8
Jun15-576Suf	6 f 1:11⅘ft	2¼	▲114	3½	12	1½	84	Fairb'ksA8	5000	85	JohnHanc'k114	TurfPic114	NobleW'lly	8
Jun 4-576Suf	6 f 1:11⅖ft	5¾	117	13	16	14	11½	Fairb'ksA6	4000	91	Fid'r'sG'l 110	MissEu'le106	Nero sM'd	8
May30-575Suf	6 f 1:11⅗ft	7½	110	31½	32	57	97	Fairb'ksA1	4500	83	Top Flush 112	Turf Pic 114	Algasir	10
May24-574Suf	6 f 1:13⅖sl	6	111	21½	13	13	1h	Fairb'ksA4	4500	81	B'aM'r'y112	N.M'rm'd 106	M'tCh'm'g	6

April 26 LD 1-2 ft :49⅕h April 21 LD 1-2 ft :49h April 16 LD 5-8 ft 1:02⅕h

7th L.D

5 FURLONGS (out of chute). (Silent Partner, May 4, 1949—:58⅕—5—115.) Valley Falls Purse. Purse $3,500. 3-year-olds. Allowances. Non-winners of a race other than maiden, optional, starter or claiming in 1958. Weight, 122 lbs. Non-winners of three races since November 15 allowed 3 lbs.; two races since then, 5 lbs.; two races since October 10 or $3,000 since August 1, 7 lbs.; one race since September 20, 10 lbs.; maidens, 14 lbs. (maiden, optional, starter and claiming races not considered).

Bamaway 112

Gr. g, 3, by Alabama—Spring Thaw, by Johnstown.
Breeder, J. Welch. 1958..5 3 1 1 $5,025
Owner, Mrs. W. Gateman. Trainer, W. Gateman. 1957..5 1 1 0 $1.485

Apr21-581G.P	6 f 1:13⅕ft	7¼	119	12	14	14	11½	RoserG7	5000	79	Comrade112	CosmicQueen111	Nitka	10
Feb19-583F.G	6 f 1:14⅕ft	2¾	116	12	11½	13	12	HeadleyO1	4000	82	WellSp't'd112	DaleH'low116	L'raB.W.	8
Feb 6-581F.G	6 f 1:14⅖gd	16	114	12	11	11	2nk	HeadleyO7	4000	81	G'lldina112	O'F'sSp't112	Dash'gSq'w	12
Jan28-581F.G	6 f 1:14 ft	19	111	12	1½	11½	1h	Headl'yO12	3000	83	SunnyLil 109	JenAdair112	BonneEsp'r	12
Jan20-581F.G	6 f 1:14⅘sy	4¾	112	2½	34½	35	312	HeadleyO2	3000	67	O'F'sSpirit111	SunnyLil 106	Rejection	12
Dec27-574F.G	6 f 1:14⅕ft	50	110	22	128¾	1116	1116	Headl'yO12	5000	66	WhyW'nd'r115	L'yJ'n'ge111	D'leH'll'w	12
Aug19-574Ran	5½ f 1:07⅕sm	3	116	21½	2½	34½	68½	H'dleyO1	o5000	75	Etheloch114	SinusR'thm109	Cos'cDust	7
Aug 5-573Ran	6 f 1:13⅘ft	3	120	11½	11	13	12	HeadleyO8	5000	79	Modelaire120	Bopwatch115	Mr.W.P.	12
Jun 3-571Tdn	5 f 1:00⅘ft	12	120	109½	913	78½	68	HeadleyO4	Mdn	80	NobleCourt120	TinyLittle120	Sand sky	12
Mar18-571O.P	4 f :49 m	8-5	▲118	2	1½	11	2½	JamesCH2	6000	85	SandT.118	LuckyBillyK.118	Bro'rBud	12

May 4 Nar 1-2 sy :54⅗b April 18 GP 1-2 ft :48⅘b April 15 GP 3-4 ft 1:20b

Barba Sue 107

B. f, 3, by Bull Dandy—Gloryo, by Heather Broom.
Br., Dr. C. D. Powers & Dr. J. F. Powers. 1958..3 1 1 0 $2,050
Owner, Little Rhody Farm. Trainer, J. E. Robertson. 1957..4 1 0 2 $2.500

Apr 7-587L.D	5 f 1:02⅗sm	4¾	108	41½	76¼	76½	73¾	FisherR5	Alw	74	Bless'gC't115	Mr.As's'r110	D'sPl'nes	9
Mar26-585L.D	5 f 1:02⅕hy	6-5	▲109	22	22	1h	1¾	FisherR3	o3500	80	BullD'gAce114	Q'rePer'n115	Fr'hPlay	7
Mar 6-582L.D	5 f 1:03 sl	2	▲106	57	34½	35	2h	FisherR5	3500	76	B'l D'gAce111	Rat'nQ'n108	Ch'k t.Bet	9
Sep10-576Rkm	6 f 1:11⅖ft	18	110	1216	1216	1214	1113	FisherR3	Alw	78	Pekame112	MissMurl'g110	Fe'rNoEvil	12
Jun24-575Suf	5½ f 1:06⅗ft	7-5	▲110*	2h	1h	1h	34½	DeRoinD5	Alw	85	D'pStudy118	ChalkTalk115	Mr.Ass'sor	7
Jun17-574Suf	5½ f 1:06⅖ft	5	115	21	1h	1½	31¼	WajdaH7	Alw	90	MikeB'ry118	DeepSt'dy118	H'merMill	8
Jun 7-573Suf	5 f 1:01⅕gd	8e	115	1½	1½	1½	1nk	V'nHookE1	Mdn	85	Defend118	Roy'lGobbl'r118	D'dySult'n	11

May 4 LD 3-8 m :36⅖h April 28 LD 5-8 ft 1:01⅖h April 25 LD 3-4 gd 1:19⅘b

Healthy 107

Br. f, 3, by Take Away—Flare Time, by Flares.
Breeder. Murlogg Farm. 1958..9 1 1 1 $2,610
Owner, Circle K Farm. Trainer. A. Barrera. 1957 21 6 5 1 $14.255

Apr29-587L.D	5 f 1:01⅖sm	22e	98	32	74¼	64	4¾	VitelliJ1	Alw	83	Wine,Jr.94	MayorWillC.114	SkyFiddle	8
Mar26-587L.D	5 f 1:02⅕hy	8	105	31½	44	45¼	46½	JenkinsE1	Alw	73	Ch'lieBoy119	Mr.Ass'sor115	Das'gSq'w	8
Feb17-586F.G	6 f 1:12⅗ft	3	113	12	1½	3½	52½	JenkinsE1	6500	87	June'W. 104	RichardJr. 116	Vinsecret	7
Feb 8-585F.G	6 f 1:12⅕ft	3	113	33	31	42½	77	JenkinsE1	o6500	85	Anointeth115	MyPickToo113	Repress	8
Feb 3-587F.G	6 f 1:13 ft	3¾	107	32½	2h	2h	3nk	JenkinsE5	7000o	88	Gr'dFiesta116	Redb'dM'd112	Anoint'h	6
Jan25-586F.G	6 f 1:13⅖ft	9¼	109	2½	2½	2h	2h	JenkinsE3	7000	86	GrandFiesta 114	LittleArt 114	Versie	8
Jan18-586F.G	6 f 1:13 ft	9	113	23	21	32	42½	WagnerD4	6500	85	Anointeth 113	ChangeGirl 114	Repress	11
Jan13-586F.G	6 f 1:15⅘sm	2¼	▲111	11	11½	11	1¾	JenkinsE3	6000	74	Pripoly116	RedbirdM'd109	LauraB.W.	7
Jan 6-585F.G	6 f 1:13⅖sy	2¼	▲111	44	46½	68	673	JenkinsE6	6500	78	MyPickToo111	Skeno112	LittleArt	11
Dec28-574F.G	6 f 1:14 gd	3¼	109	44	43¼	3½	11½	JenkinsE3	5250	83	Richard Jr. 114	Skeno 114	Repress	9
Dec19-572F.G	6 f 1:14 ft	4	111	87	79	78½	58½	JenkinsE2	5500	74	PamelaJean111	JuneW 108	StepSt'vie	12

April 26 LD 1-2 ft :50h April 23 LD 5-8 m 1:07h April 20 LD 1-2 ft :51⅗b

Prince Ariel × 112

Ch. c, 3, by Mr. Trouble—Lou Sally, by Ariel.
Breeder. Mulholland Bros. 1958..1 0 0 1 $400
Owner, P. Schwartz. Trainer, P. Schwartz. 1957 17 2 3 3 $8.990

Apr30-587L.D	7 f 1:29⅗sl	6	110	54½	53½	2h	31	BohenkoP8	Alw	78	Barroco114	DesPlaines109	RonaldJ.	8
Nov25-577Nar	6 f 1:12⅘ft	4¼	111	710	67¼	46	42	FisherR1	Alw	80	Ad'lsDate114	OntheL'ke117	Silv'rsm'h	8
Sep24-576Rkm	6 f 1:12⅕ft	3-2	▲113	84¾	74¾	65	55	MercierN9	Alw	82	Mr.T'chd'n115	On theL'ke108	HiJ'dge	9
Sep16-577Rkm	6 f 1:12⅗ft	9-5	115	41¾	75¼	85¼	75½	P'ss'reWJ1	Alw	79	R'y'lG'bler114	Nunya115	M'sMurlogg	8
Aug31-574Sar	6 f 1:13⅗ft	1	▲116	41	1½	11½	13½	Uss'ryR5	c12500	80	Incitatus117	FlameFlier119	FirstLead	7
Aug10-571Sar	5½ f 1:07 ft	3	▲119	67¾	54¼	32½	23½	UsseryR4	12500	78	Longboss109	Fl'meFlier122	Fr'd'mBoy	9
Jly 26-572Bel	5½ f 1:06⅖ft	3½	114	33	21½	21	2¾	UsseryR1	12500	89	Remus 112	Wilson 117	Valley	8
Jly 19-573Bel	5½ f 1:07 ft	3¾	116	56½	44½	2½	3nk	UsseryR4	11000	87	Wilson116	Remus117	BigBuddy	7
Jun27-571Bel	wc5½ f 1:04⅕sy	3-2	▲119	5	51½	31½	47	ArcaroE8	12500	80	Wing Jet 119	Remus 118	Gang News	8
Jun 7-574Bel	wc 5 f :58⅗ft	2¾	115	8	62½	42½	43¾	ArcaroE3	Alw	82	Cirenc'ter118	Sabana115	Hannib'l'sG'l	9

May 5 LD 3-8 m :37⅘h April 28 LD 5-8 ft 1:04⅖h April 24 LD 3-4 sl 1:20h

Captain Dare 112

B. c, 3, by Depth Charge—Princess Dare, by Jacomar.
Breeder, J. Gibson. 1958 . 7 1 0 0 $1.650
Owner, J. Gibson Farm. Trainer, W. Gateman. 1957 . 1 M 0 0 $160

Apr 9-586G.P	6½ f 1:17⅖ft	58	114	109½	1015	915	79¾	RoserG1	Alw	78	Mr.J.T.114	NobleGem120	FlameFlier	10
Mar31-584G.P	6 f 1:15 hy	18	120	811	613	516	515	CookLC2	Alw	55	LeMieux115	Rockmoore120	Mr.J.T.	10
Mar25-584G.P	6½ f 1:18⅗sy	20	117	66	49½	411	412	HeadleyO2	Alw	70	ColonelR.S.117	Mr.J.T.117	FearNoEvil	9
Feb11-583F.G	6 f 1:14⅗sl	8	120	54½	43	2½	12½	H'dl'yO11	AlwM	80	DarkNugg't120	St'lPick120	Gayquest	12
Jan28-583F.G	6 f 1:13⅕ft	24	120	53¼	32	44¼	412	H'dleyO9	AlwM	75	Ro'lUnion120	DarkNug't120	CatchFire	9
Jan22-587F.G	6 f 1:12 ft	48	111	56	65	814	817	HeadleyO3	Alw	76	H'pyGuy114	Doge'sSon117	RareL'g'nd	8
Jan10-585F.G	6 f 1:14 ft	11	120	83¾	42	86½	98¼	H'dl'yO10	AlwM	75	Guiltless 117	Jubal 117	Come on Red	12
Oct 8-574Haw	6 f 1:12⅗ft	14	120	31	1h	21½	44	BassB11	AlwM	81	Sw'psKin120	M'nDave120	Big asAg'ra	12

May 4 Nar 1-2 sy :49⅕h April 19 GP 3-4 ft 1:16b April 3 GP 1-2 ft :49b

Switch Off 107 Ch. f, 3, by Condiment—Madly, by Whiskalong.
Br., Mrs. D. E. Holeman & D. Davis, Jr. 1958 . 6 1 0 3 $2,575
Owner G. S. Colella. Trainer, J. Miele. 1957 . 16 4 0 2 $7,275
Apr15-587L.D 5 f :59⅗ft 4½ 106* 44 65¼ 44 32¼ NonoR2 Alw 91 RogerB.112 PicksGirl 113 KingMe 8
Apr 7-587L.D 5 f 1:02⅗m 3e▲108 61¾ 64¼ 65½ 63½ WajdaH8 Alw 74 Bless'gC't115 Mr.As's'r110 D'sPl'nes 9
Mar29-585L.D 5 f :59⅕ft 4¼ 105* 3½ 32 22 1¾ NonoR1 ⁰5000 95 FlashyB'd110 H'pyHobby110 DesPl'n's 8
Mar 5-586L.D 5 f 1:03⅕hy 3½ 106 42¼ 32½ 33 34 DeP'loT1 A3500 71 G'ry'sSt'r117 H'gUp114 Jacksorbetter 9
Jan16-586TrP 5½ f 1:05⅕ft 8½ 106 65¼ 57 45½ 54 GibbG2 6500 85 Nectar106 Gen'lR ck't112 Br ze L Will 12
Jan 3-582TrP 6 f 1:12⅘sy 7½ 119 64½ 52¼ 53¾ 33¾ GibbG11 6000 77 E'rlyBr'nch119 Gr ce'sL'k113 Ch'mS'g 12
Dec17-572TrP 5½ f 1:05⅕ft 3¾ 118 62¼ 53¾ 43¼ 33 GibbG5 6000 86 Pana 113 Chersonese 118 Etheloch 12
Dec12-573TrP 6 f 1:12 ft 11 111 32 32½ 3½ 51¾ AdamsL2 7500 83 Faros112 Gen'ralRock't104 Percussion 12
Nov29-571TrP 6 f 1:11⅘ft 6 119 31½ 21 1h 1nk AdamsL2 5000 86 Florann 115 Etheloch 119 CityWide 12
Nov12-574Nar 6 f 1:12⅖ft 1 ▲113 22 11 1½ 11 GibbG9 4000 84 Tr'deLine119 Bull'rized116 FullPr'g m 9
May 4 LD 3-8 m :38⅖h April 27 LD 5-8 ft 1:04h April 13 LD 3-8 hy :40⅗b

Tiller Ep 112 B. c, 3, by Epecuen—Tillerette, by Agrarian.
Breeder J. W Melanson. 1958 . 6 0 1 1 $1,125
Owner, J. W. Melanson & I. J. White. Trainer, J. W. Melanson. 1957 . 17 4 2 2 $9,365
Apr28-588L.D 1 1:43⅗m 4½ 114 77¾ 69½ 59½ 59 Contr'asJ2 5000 60 Salmag115 TopRating117 KaysAce 7
Apr21-585L.D 7 f 1:29⅖ft 9-5 ▲115 43½ 53 54¾ 55½ Merc'rN5 ⁰5000 74 TopRating117 SeaChanty115 Q'treP'n 7
Apr 9-587L.D 7 f 1:28 gd 9-5 ▲115 52½ 31½ 2h 31 Contr'sJ7 ⁰5000 86 Salm'g113 C'tessBush108 H'pyDancer 7
Apr 3-588L.D 7 f 1:32⅖hy 3 115 22 21 23 22¾ Merc'rN1 ⁰5000 62 Nagol 119 Form'lOrd'r115 Todd'sRoad 6
Mar29-585L.D 5 f :59⅕ft 10 115 86¾ 87½ 811 76 Contr'sJ8 ⁰5000 89 SwitchOff105 Fl'shyB'd110 H'pyH'bby 8
Mar 7-587L.D 5 f 1:02 gd 3½ 110 57 710 715 716 VenutiJJr7 Alw 65 J'kie'sCo't110 Bl's'gCo't115 Todd'sR'd 7
Dec 4-577Nar 6 f 1:12⅗gd 7 114 53½ 54½ 44¼ 35½ Contr'asJ4 Alw 77 PicksGirl 112 Ch'lieB'y120 Bl's'gCount 8
Nov16-574Nar 6 f 1:13⅗sl 2 ▲120 65 44 2h 13 R'hm'dC11 5000 78 NobleJet111 Eric'sPet116 KaratTop 12
Nov 7-575Nar 6 f 1:12⅗ft 7½ 120 47½ 46 44½ 2nk GrimmPl4 5000 83 P'ceBelBeau110 T'deLine113 FullP'm 8
Oct26-576Suf 1 1:39⅘ft 3½ 115 75½ 53½ 75 79½ LefebvreL6 6500 68 E'syKn'ht115 C'tessBush110 SpicyTo'r 7
April 20 LD 3-8 ft :39b April 15 LD 1-2 ft :51⅗h March 28 LD 3-8 sl :37⅘h

Picks Girl 112 Ch. f, 3, by Bobs Pick—Rhodes Blue, by Rhodes Scholar.
Breeder H. H. Mundy. 1958 . 4 0 1 2 $1,340
Owner H. H. Mundy. Trainer L. Whiting. 1957 17 5 3 3 $14,723
Apr15-587L.D 5 f :59⅗ft 4½ 113 54¼ 55 32 2½ MitchellB3 Alw 92 RogerB.112 SwitchOff106 KingMe 8
Mar27-586O.P 6 f 1:14⅘hy 2½ ▲118 34 34 35 310 MitchellB8 Alw 66 Daddy'sDoe112 Blenzie118 SingLu 8
Mar21-586O.P 6 f 1:10⅘ft 17 114 65 55 43½ 52¼ MitchellB6 Alw 94 Hillsdale122 Att'laMiss109 MissProfit 12
Feb24-585O.P 5½ f 1:05⅕ft 9-5 ▲116 56 43 21½ 31½ MitchellB6 Alw 92 PowerPlay 113 Blenzie 116 Anya 7
Dec 4-577Nar 6 f 1:12⅗gd 9-5 ▲112 41 2½ 1h 13 BohenkoP7 Alw 83 CharlieB'y120 TillerEp114 Bl's'gCount 8
Nov 9-577Nar 1 1/16 1:47⅘gd 6¼ 108 55½ 4½ 21 44½ Boh'nkoP1 AlwS 67 Tempted109 TwoCentStamp105 Salon 9
Nov 4-577Nar 6 f 1:12⅘gd 3 112 46 21½ 11½ 15 BohenkoP7 Alw 82 Adm'lsDate114 WhiteGlory112 Pekame 8
Oct19-576Suf 6 f 1:14⅖sy 2½ ▲114 33 31 1h 21¼ BarrowT6 Alw 74 SeaHymn113 AdmiralsJoy112 Ron'ldJ. 8
Sep10-57 Rkm 6 f 1:11⅘ft 11 113 76¼ 75¼ 52½ 54¾ Stev'sonD1 Alw 87 DandyBlit'n114 Hillsd'le112 RareL g'd 9
Aug31-574Rkm 6 f 1:12 ft 4 112 65¾ 67½ 65 42¾ BarrowT3 Alw 85 MikeBarry113 RogerB.107 DeepStudy 7
Aug24-575Rkm 6 f 1:11⅖ft 4¾ 112 55¼ 3nk 21 3¾ BarrowT7 Alw 90 Hillsd'le110 DeepSt'dy113 HappyM'ck 7
May 3 Nar 3-8 ft :37h April 24 Nar 1-2 gd :50⅖h March 13 OP 5-8 m 1:05⅗h

8th L.D

1 MILE (out of chute). (Devil's Luck, Aug. 2, 1947—1:37⅗—7—115.) Purse $2,200. 4-year-olds and upward. Claiming. Non-winners of a race at one mile or over since December 7. Weight, 120 lbs. Non-winners of three races since March 1 allowed 3 lbs.; two races since then, 5 lbs.; one race since then, 7 lbs. Claiming price, $3,000.

Du Delight × 113 Dk. ch. g, 4, by County Delight—Gal Du, by Count Gallahad.
Breeder. C. E Buckley 1957 . 16 1 5 3 $4,805
Owner, Mrs. Q. A. S. McKean. Trainer, J. B. Rowe. $3,000 1956 10 M 1 0 $825
Nov 1-578Suf 1 1/16 1:50⅘sy 8¼ 110 32 65 89½ 712 PurserJ3 2500 50 GrecianFable107 Caballo110 Riskabet 8
Oct15-572Suf 1-70 1:44⅘ft 4½ 116 1110 1013 912 78¾ B'h'koP10 2000 72 GoldRina113 Sc'rletW've113 Risk'b't 12
Oct 1-579Suf 1-70 1:46⅗ft 7 120 813 46 22½ 32¼ BohenkoP6 3000 70 Lydian 113 Natural Lady 113 Flaster 10
Sep26-573Rkm 1 1/16 1:47⅘ft 3¼ 111 66¾ 42½ 21 1¾ BohenkoP8 3000 72 GoldRina108 OutcastL'dy108 StoneFly 10
Sep20-578Rkm 1 1/16 1:47⅘ft 9-5 ▲115 32 43 43½ 62½ Boh'koP12 3000 69 Flaster111 Gallivn't'r115 T'mptin'Dish 12
Sep12-578Rkm 1-70 1:44 ft 2¾ 115 77½ 42½ 1h 2½ Gonz'zEG7 3000 SunDeli't116 Hindrance111 Wh'gSaint 11
Sep 5-576Rkm 1-70 1:48 hy 7-5 ▲112 66½ 27 28 211 Cont'rasJ3 3000 Isawhiz108 Flaster111 Cable-Slip 8
Aug29-573Rkm 1-70 1:44⅘ft 2¾ 110* 88½ 45 41½ 21 VenutiJJr1 3000 GoJ'hnGo110 S'nDelight117 C'ble-Slip 11
Aug19-578Rkm 1-70 1:43⅕ft 11 112 64¼ 712 79¼ 714 LandersC4 5000 Anthea112 QuiteNice109 Just-A-Sec 7
May11-574L.D 7 f 1:30⅖gd 2¾ 106* 67 54½ 45 33 V'ituJrJ4 c3500 72 NirgalPrince116 EarlyHours113 Bell'k 8
May 3 Nar 5-8 ft 1:08b May 1 Nar 5-8 ft 1:04b

Diving Boots × 117 B. g, 6, by Devil Diver—Best Boots, by Our Boots.
Breeder. Woodvale Farm & R. G Martin 1958 . 5 2 0 1 $3,100
Owner. Victoria Stable. Trainer, R. Lentini. $3,000 1957 24 4 6 1 $9,085
Apr18-585L.D 5 f :59⅗ft 15 119 613 616 613 613 PurserJ6 ⁰3000 80 GoodTune117 LuckyBound114 OurJim 7
Apr 7-588L.D 7 f 1:30 m 2½ ▲117 34 35½ 34 310 PurserJ1 3250 67 WhyBill 114 Ximenez114 ChinChin 7
Mar25-586L.D 7 f 1:31⅕hy 4 115 45½ 44¼ 12½ 14 PurserJ6 3000 71 LandLash115 Mr.Gunner115 ChinChin 8
Mar19-581L.D 5 f 1:01⅗gd 3½ 117 65 45½ 32½ 1½ PurserJ6 2500 83 LittleFishook117 Lampo110 Fitz-Ja's 10
Mar10-586L.D 5 f 1:00⅖ft 1 115 66¾ 68 67 66½ PurserJ7 ⁰3500 82 HailFellow 115 HugUp 115 BurrW. 7
Nov29-577Nar 6 f 1:12⅕ft 3¾ 118 2h 2h 2h 63¼ PurserJ4 3000 82 CowTown114 DixieMelody111 Cochito 8
Nov21-576Nar 6 f 1:13 gd 2 ▲115 31 12 11½ 11 PurserJ3 2500 81 Bl'kFrost115 Mr.Redbird120 Gr'yG'wn 8
Nov 9-574Nar 6 f 1:12⅖gd 3 115 31 11½ 2h 21 PurserJ4 3000 83 Meantime113 Cochito113 Astounding 8
Nov 1-576Suf 6 f 1:13⅗sy 2½ ▲110 1½ 14 16 18 PurserJ8 2750 80 BlueB'quet109 LarryEllis112 EbonM'd 8
Oct15-571Suf 6 f 1:12⅖ft 10 112 106¾ 87¾ 32½ 2nk PurserJ8 2500 86 HiN'ble112 M'hic'l L'd112 R'p'tM'd'e 11
May 3 LD 1-2 ft :51⅕h April 28 LD 1m ft 1:48⅖h April 24 LD 1-2 sl :52h

Pama 113 B. g, 7, by Goya II.—Always, by Sun Teddy.
Breeder Calumet Farm. 1958 . 2 0 0 0 (—)
Owner, Provenzano & Chapman. Trainer, C. F. Chapman. $3,000 1957 . 0 0 0 0 (—)
Apr25-581L.D 7 f 1:29⅕gd 21 115 911 911 812 815 RoseA1 2500 66 Mant'lp'ce115 Jacksorb'r115 LeSabre 9
Apr19-582L.D 5 f 1:00⅗ft 58 114 1113 1112 1118 1110 RoseA11 2500 78 M'nT'n117 Cr'nb'ryJ'e114 L'tleChat'r 11
May 2-561Jam 6 f 1:13⅕ft 3e 119 1113 1115 99¼ 75¾ GuerinE8 3500 75 FastP's119 Rus'tOrange118 Comeaw'y 11
Apr 3-568Bow 1 1-8 1:54⅕sy 2½ ▲124 2½ 2h 21 43½ NelsonE12 3500 79 Four toGo 118 ShiningOn 118 BigCat 12
Mar26-568Bow 1 1/16 1:46⅖ft 4 112 12 13 15 13 NelsonE10 2500 81 DixiePrince113 Claret115 SilverOmar 12
Mar15-568Bow 1 1-8 1:54⅘gd 6¾ 114 77¼ 23 31 33† NicholsJ2 2500 77 P'lm'rM'th'd117 Irrit'te114 B's'sL'd'd 12
†Placed second through disqualification.
May 3 LD 1-2 ft :49⅗hg April 15 LD 3-8 ft :39⅖b April 10 LD 1-2 ft :50hg

Cameo 112 Ch. m. 5, by Heather Broom—Royal Flush, by Knave High.
Breeder Point-A-View Stud Farm. 1958 . 7 2 2 0 $3,565
Owner, C. Voris. Trainer, J. E. Bagnera. $3,000 1957 27 2 2 2 $3,130
Apr25-585L.D 7 f 1:28⅕ft 4 113 11 11½ 1½ 11½ WajdaH2 2000 86 Tayl'rc'st118 DevilsV'se118 Gol'nPr'ce 8
Apr21-581L.D 7 f 1:28⅕ft 14 112 2h 22½ 34 45¾ ReilJ3 2500 80 Irrisor119 McConrob117 Max'sRew'rd 11
Apr 2-581L.D 7 f 1:33⅕hy 4¼ 110* 12 11 1½ 2nk ReilJ1 2000 61 EbonMaid115 IsNewborn113 Rivarola 8
Mar26-586L.D 7 f 1:32⅕hy 4 113 21½ 22½ 32 45 Merc'rN8 A2500 61 RaceAce114 DandyMaster114 Norbob 8
Mar17-582L.D 5 f 1:02⅘m 7½ 103* 35 35 22½ 13 ReilJ7 2500 77 Wastrel 105 LittleJr.115 Parn'lFlyer 10
Mar11-581L.D 5 f 1:00⅗ft 7 113 75½ 65¼ 56 54½ MercierN4 2000 83 Fl'tMom t110 Babboo117 DerbySp'c'l 9
Mar 7-586L.D 5 f 1:02 gd 11 112 2½ 42½ 23 25 MercierN5 2000 76 LotusE'r114 GinCh'p117 LuckyPancho 7
Oct25-576Suf 6 f 1:13⅕gd 24 109 54¼ 54½ 96½ 95 DeRoinD7 3000 77 Baby'sDelight118 Cochito112 Eb'nM'd 10
Oct14-574Suf 6 f 1:12⅖ft 8¼ 114 34½ 43½ 44 45 DeRoinD8 2500 81 Baby'sDel't120 G'dTune120 Sm'kyHill 9
Oct 4-574Suf 6 f 1:12⅖ft 14 107* 2½ 75¼ 710 89 KaighnG8 3500 77 SandyDandy111 Blenfly117 TurfPic 8

Double Bill 117 B. g, 4, by Billings—Double Wing, by Pharamond II.
Breeder, Crown Crest Farm. 1958 4 2 1 0 $3,315
Owner, Audley Farm. Trainer, J. Lenzini. $3,000 1957 8 1 1 0 $2,530
Apr26-583L.D 5 f 1:00⅗ft 6-5 ▲117 96¾ 67½ 35 1h Nob'gaD10 2500 88 Comeaway114 Hi-Scot112 Tho'sPep'r 12
Apr17-585L.D 5 f 1:00 ft 4½ 119 83¼ 52¾ 22 21½ NobregaD4 2500 89 Dr.Hab 114 OlympicQueen 109 Baylle 11
Mar29-584L.D 5 f :59⅖ft 3½ 119 64½ 65¼ 54½ 44½ N'b'gaD7 A2500 89 Ormazd119 Din'gAlone115 KingDebris 8
Mar 6-585L.D 5 f 1:04⅘sl 8-5 ▲120 34½ 1h 12 13 NobregaD3 3250 67 Contraction114 PassAct108 I'llBeH'py 9
Nov20-571Pim 5½ f 1:07⅗gd 8 118 21½ 32 43½ 74 NobregaD5 3500 82 OverDover112 Hanwar120 CaribeBoy 12
Nov 6-572Nar 6 f 1:13⅖ft 1 ▲113 74½ 53½ 23 1¾ Nob'egaD8 2500 79 Mr.Baker112 RaceAce112 SoleHeiress 12
Sep10-579Haw tc 1 1:38⅖fm 11 109* 97¾ 86¾ 53 54½ NobregaD4 5500 79 Billiards116 Bolanda107 KingRedbird 12
Aug30-572Was 7 f 1:25 sl 2 ▲122 63½ 64½ 56½ 56¾ Sh'akerW2 7500 73 UncleSid122 J'Accuse122 BoosterR'k't 12
Aug 5-573Was 6 f 1:13 sl 2½ 117* 65½ 55½ 44½ 56½ Nob'egaD7 Mdn 73 Don'tSp'nk122 BoulMich122 Reb'lR'l'r 8
Jly 26-573A.P 6 f 1:11⅕ft 2½ 114 99½ 67½ 52¾ 2½ HartackW8 Mdn 87 Jo-Ma-Be114 Dynam'm't'r114 M'g't'n 11
Jly 16-573A.P 6 f 1:12⅗gd 89 118 119 1112 88 44¾ MartinRJ5 Mdn 76 Y'k'nJ'e118 Jo-Ma-Be118 Pr'p'ct'sII. 11
March 28 LD 1-2 sl :53⅖b March 12 LD 3-8 ft :37⅖h

Take Three × 112 Ch. m, 5, by Triplicate—Waffle, by Hash.
Breeder E. K Thomas 1958 11 3 3 0 $3,950
Owner, L. Shelton. Trainer, L. Shelton. $3,000 1957 18 0 2 2 $2,005
Apr23-586L.D 7 f 1:31⅖m 8-5 ▲112 88 66 42¾ 12½ Ch'bersW6 2500 70 LadyLiz114 Beso delAire117 Rivarola 8
Apr16-589L.D 1 1:42 ft 3 112 1010 2h 12½ 21¼ Ch'bersW8 2000 76 Insomnia112 WillyNilly115 HackSaw 10
Apr12-584L.D 1 1:44⅗m 6 111 57 510 47½ 49½ BassW6 2500 54 QuiteNice108 Bro'rMax115 BorderSon 7
Mar20-586S.P 6 f 1:17 hy 9-5 ▲109* 85¼ 53½ 12 17½ GilbertRL5 2000 65 Oaklands119 EasySir114 RoyalPunch 8
Mar13-587S.P 6 f 1:17⅗m 2¾ ▲115 78½ 712 57 55½ CoyA5 2500 56 D'lingD'dy112 Lovet'n112 R'setOrange 7
Feb19-587S.P 1 1/16 1:48⅗ft 2¾ 114 914 912 79½ 711 CoyA9 A2500 66 Bl'kMask112 MoSupreme113 Silverene 9
Feb14-587S.P 6 f 1:15 ft 3¼ 108 75 66 2h 15 CoyA3 2500 75 LowSky120 LaBajada108 RussetOr'ge 7
Feb 4-581Hia 1 1-8 1:50 ft 16 115 1221 1214 1215 1116 CoyA9 3500 69 Atrust 107 Heligat 110 Nemesia 12
Jan23-582Hia 1 1-8 1:51⅘sy 3¼ 117 58½ 513 821 919 Hart'ckW4 3500 47 Stel'rBeauty117 M'yLawl'r123 Atrust 12
Jan10-582TrP 1 1/16 1:45⅘ft 10 107* 75½ 1h 1½ 23 Barn'tRL6 3500 78 Shanksy115 Tr'pR'w'd115 WellS's'n'd 11
May 4 Nar 3-8 sy :39b April 22 Nar 3-8 sy :40⅖b

Black Psychic 117 Blk. h, 5, by Psychic—Golden Dream, by Polydor.
Breeder Mr & Mrs C H. Tompkins. Jr 1958 . 5 3 1 1 $5,210
Owner, W. W. Carroll. Trainer, W. W. Carroll. $3,000 1957 23 5 4 2 $11,480
Apr29-588L.D 7 f 1:29 m 3-5 ▲117 21 1h 15 110 SpinaleV3 c2000 82 Sus'g112 B'dSt'tesm'n117 P'tsb'hGus 7
Apr18-588L.D 7 f 1:27⅕ft 4-5 ▲119 3½ 2h 11 21 SpinaleV6 3000 90 Broth'rM'x117 Hi-Scot117 BorderSon 8
Mar26-589L.D 7 f 1:30⅕hy 9-5 ▲117 33½ 2h 1h 15 Spin'leV6 A2500 76 WhyBill 114 Apasay109 CarolinaRex 7
Mar11-586L.D 5 f 1:00⅗ft 9-5 ▲119 77¼ 54 64¾ 31 Sp'aleV3 A2500 87 Bl'h'mSun117 MollieZ.113 Roy'lTawny 11
Feb22-583Bow 6 f 1:15⅘m 3½ 116 1h 11½ 13 13 SpinaleV4 2500 72 L'rchar115 MissFallston106 SirRarco 12
Dec 6-576Nar 6 f 1:11⅘ft 2¼ ▲117 12 11½ 32 53¾ MercierN4 3500 83 Dynamic119 DixieMel'y112 SpeakFree 8
Nov27-576Nar 6 f 1:11⅗ft 7½ 112 52¼ 53 88¾ 86 SpinaleV8 4500 83 Kingtown 114 Ormazd 118 Hug Up 11
Nov 5-575Nar 6 f 1:12⅗ft 2¾ ▲113 11 11½ 11 12 SpinaleV3 3500 83 SandyDandy115 C'hito113 DiningAl'ne 9
Oct31-578Suf 1 1:38⅘ft 2½ ▲112 21½ 2½ 33 67 SmithJE3 5000 76 R'dM'nt'n113 Bl'eW'yne116 J'nH'nc'k 8
Oct12-576Suf 1 1/16 1:46 ft 6½ 113 21 13½ 11½ 21 SmithJE5 4250 85 Sc'rl'tLeaf113 MadcapM's107 Adar'se 8
Sep28-575Rkm 6 f 1:11⅘ft 2¼ ▲112 1½ 812 819 818 SmithJE4 5000 71 Kingtown114 Algasir114 HellRaysor 8
April 25 LD 1-2 gd :49⅗h April 2 LD 3-8 m :39⅗h March 9 LD 3-8 ft :36⅘h

Argold × 115 Dk. b. c, 4, by Arise—Gold, by Jacopo.
Breeder. Claiborne Farm. 1958 6 1 1 0 $1,965
Owner. Henjay Stable. Trainer, J. W. Melanson. $3,000 1957 23 3 4 4 $7,845
Apr30-589L.D 1 1/16 1:49⅕sl 5¼ 112 32½ 43 42½ 2¾ Merc'rN7 A2500 73 A.R.Burks112 War isEll 112 Mr.Baker 7
Apr19-584L.D 7 f 1:28⅗ft 15 117 76¼ 77¼ 63¼ 43¼ SpinaleJ8 A2500 81 R'ceAce119 W'r isEll 117 D'dyMaster 9
Apr12-583L.D 7 f 1:31 m 3¾ 119 54½ 42¼ 66½ 78½ M'denD3 A2500 63 LordJeff119 KingDebris119 Mr.Gunn'r 8
Apr 9-589L.D 7 f 1:27⅗gd 4 115 43 32½ 2h 1½ Mad'nD10 2500 89 John'sPal 122 HungUp117 Turk'n'oaks 10
Mar28-585L.D 7 f 1:30⅗sl 4½ 110* 44 67½ 710 611 V'n'tiJJr3 ⁰3000 63 C's'tR'b'l 115 OpenSail 117 B'o d'lAire 7
Mar19-585L.D 7 f 1:29⅗gd 32 110* 49½ 415 47 45½ V'nt'iJJr4 ⁰3000 73 SweetJ'sie109 IntoGl'ry112 L'kyBound 8
Dec 7-575Nar 6 f 1:12⅖ft 9¼ 112 95¾ 99¾ 75¼ 65¼ BohenkoP5 3000 79 Our Jim 114 Hi-Scot 113 Double 12
Nov28-577Nar 6 f 1:11⅗ft 16 112 68½ 79½ 67¾ 812 BiermanC5 3500 77 LaurelW'th113 Co'lPat112 P'titeWave 11
Nov11-5710Nar 1 1/16 1:47⅗ft 13 112 53 45½ 57 56½ GrimmPl1 4000 66 JohnHanc'k114 Gr'yVision118 Red'ndo 8
Nov 6-577Nar 6 f 1:12⅗ft 28 108 77 79½ 89¼ 98 DeRoinD4 4500 76 KiserKing112 LyricNote107 SolidJive 10
Oct24-578Suf 1 1:39⅗ft 2½ ▲112 53½ 54½ 54½ 54½ BiermanC2 4500 74 Arlington 110 In aRage 114 MyDare 7
Oct11-577Suf 6 f 1:13⅕gd 13 112* 65¼ 55 52½ 51½ Lef'bvreL4 5000 80 L'vish110 MissMacaw110 War'rsStand 8
April 25 LD 1-2 gd :51⅕h April 18 LD 3-8 ft :38⅗b April 6 LD 3-8 ft :38⅗h

Miz Georgiana * 108 B. m, 5, by No Wrinkles—Butsy's Light, by Purling Light.
Breeder. M. Leach 1958 . 2 0 0 0 (—)
Owner, White Fence Stable. Trainer, R. Destasio. $3,000 1957 . 26 5 2 7 $8,265
Mar31-588L.D 7 f 1:28⅗ft 29 112 66 67 79¾ 77¼ WilderM5 ⁰2500 77 Concord117 LittleFish'k115 LandLash 9
Mar24-585L.D 5 f 1:01⅗hy 57 112 810 816 818 817 SmithJH5 3000 66 Ormazd 107 Solicit 122 Hi-Scot 8
Dec 7-579Nar 1 1/16 1:47⅘ft 5¼ 114 2h 55½ 66 53½ Paf'ndiL1 c2500 68 John'sPal 117 HalsJest'g120 LordJeff 12
Dec 4-578Nar 1 1/16 1:47 gd 6¼ 116 42 55 45 37 PafundiL1 2500 69 SmokedH'm119 SocialL'n119 L'ckP'ny 7
Nov30-575Nar 6 f 1:13⅕sy 8½ 117 41½ 65 45 44 PafundiL4 2500 76 Essayist113 L'tleChatter114 GrayGo'n 7
Nov23-575Nar 6 f 1:12⅗ft 6¼ 114 55½ 55½ 52 31¾ PafundiL7 2500 81 SilverRab114 Fly'gJib117 L'tleChat'r 7
Nov18-575Nar 6 f 1:13⅕gd 15 115 65½ 65 42 1½ PafundiL2 2500 80 SixBob113 LittleCh'ter118 HomeLight 7
Nov12-573Nar 6 f 1:13⅖ft 19 112 410 56½ 711 712 PhelpsE8 2500 60 FlossieW.110 Din'rMusic110 D'bleDine 9
May 4 LD 5-8 m 1:06h April 30 LD 5-8 m 1:07b April 18 LD 5-8 ft 1:04⅕h

9th L.D

1 MILE (out of chute). (Devil's Luck, Aug. 2, 1947—1:37⅗—7—115.) Purse $2,000. 4-year-olds and upward. Fillies and mares. Claiming. Non-winners of a race at one mile or over since December 7. Weight, 120 lbs. Non-winners of three races since February 15 allowed 3 lbs.; two races since then, 5 lbs.; one race since December 7, 8 lbs. Claiming price, $2,000.

Crime Quiz 112 B. m, 7, by Third Degree—Runamuck, by Chilhowee.
Breeder. Mrs D A Buckley. 1958 . 5 0 0 0 (—)
Owner, F. Sena. Trainer, R. Baier. $2,000 1957 30 2 3 4 $5,165
Apr19-582G.P 1 1/16 1:47⅖ft 103 113 1215 1113 1015 713 BarrowT12 3000 60 SkyM'rc't116 Ch'kTh's'n113 BeeL'eT'e 12
Apr11-589G.P 1 1-8 1:56 m 19 115 911 810 918 822 RogersC7 3500 32 Arlington120 Ret'dRing120 Fr'chOm't 9
Apr 4-589G.P 1 1/16 1:45⅗ft 24 114 610 55½ 611 712 GlissonG9 3000 70 Sherbet114 Tanorsa117 MovieRom'nce 12
Mar20-581G.P 6 f 1:12 ft 183 114 1215 119½ 99½ 87¼ RogersC12 5000 78 Lynette114 GingerC.117 NobleWhilly 12
Feb 6-589Hia 1 3/16 1:58⅘ft 32 116 714 817 719 724 CookLC3 3500 62 RosemereGreer 114 AtWill 119 Chubo 8
Dec31-579TrP 1 1/16 1:46 ft 74 111 1015 1123 1024 819 CookWM9 2500 61 Docteur116 MountainBoy115 Auratum 12
Dec 6-578Nar 1-70 1:45⅘ft 15 114 68 42 62¾ 64½ SmithJE3 2000 71 GreekDay114 D'c'gM'jie107 EbonMaid 8
Dec 3-579Nar 1 1/16 1:47⅘ft 41 114 43½ 45 79 77¾ SmithJE9 2000 64 John's Pal 117 Yniol 117 Cindyam 11
Nov27-579Nar 1 1/16 1:47 ft 15 110 811 711 814 1013 Mart'zAF4 2000 63 Aceparade117 John'sPal 115 Transm'r 11
Nov15-576Nar 1 3/16 2:04⅘m 3 114 32 34 55 64½ RisleyL5 2000 44 Mi'tyIke113 Ch'nutKing109 Tr'smuer 7
May 2 Nar 5-8 ft 1:08b April 28 Nar 5-8 ft 1:07b March 30 GP 3-4 ft 1:19⅕b

Mammy Pleasant × 107 B. m. 6, by Nirgal—Dumpling, by Bimelech.
Breeder. Mrs. Joe W Brown. 1958 . 8 0 0 0 $175
Owner W. F Mannagh. Trainer, W. F Mannagh. $2,000 1957 34 4 2 3 $7,545
May 2-589L.D 1 1/16 1:49⅖ft 41 108 21 99¼ 1222 1225 BohenkoP1 2000 48 LeSabre113 Karamu113 LarryEllis 12
Apr28-582L.D 7 f 1:32 sy 14 115 68½ 611 79½ 613 KurtzJ7 2000 54 Kismiss115 BossyMary115 JeSuis 9
Apr 1-589L.D 1 1/16 1:53⅕m 14 110 52¾ 67¼ 613 615 KurtzJ2 2000 39 No Defeat 115 Big Ideas 117 Bofranc 7
Mar24-589L.D 1 1/16 1:51⅕hy 8 105* 42¾ 37 615 621 DePaloT4 2000 43 P.O.Anex115 NoDefeat117 BigWoods 7
Mar 5-589L.D 1 1/16 1:52⅖hy 5½ 109 21½ 59 716 724 BohenkoP6 2000 34 CarolinaRex 117 CarloC. 115 InPar 7
Feb21-581Hia 1 1-8 1:51 ft 8 116 42½ 23 67½ 714 DeSp'toA2 3500 66 Lieblich111 Auratum119 WellSeason'd 12
Feb 6-589Hia 1 3/16 1:58⅘ft 14 114* 36 35 43 44¾ DePaloT5 3500 81 RosemereGreer 114 AtWill 119 Chubo 8
Jan29-581Hia 1 1-8 1:53⅖ft 99 115* 514 58 59½ 68¾ DePaloT11 3500 59 Well Seasoned 117 Amuse 117 Grouse 11
Dec12-571TrP 1 1-8 1:52 ft 47 114 44½ 74¾ 96¾ 97¾ KurtzJ1 2500 73 Pollycrome108 TallIris114 Figurehead 12
Dec 4-571TrP 1 1/16 1:46 ft 30 111 54 75¾ 912 98¾ KurtzJ3 2500 71 Little Boo 111 Ikurrin 114 Topeka 12
April 21 LD 5-8 ft 1:04h March 30 LD 3-4 ft 1:17⅘h March 10 LD 5-8 ft 1:03⅖h

Char Girl 115 Ch. m, 9, by Charing Cross—Mountain Annie, by Sunador.
Breeder C. Goldberg 1958 . 11 1 0 1 $1,725
Owner, Mr. & Mrs. A. P. Richards. Trainer, G. E. Armes. $2,000 1957 . 28 1 2 5 $3,720
Apr16-589L.D 1 1:42 ft 23 105* 74¾ 87¼ 811 612 NonoR10 2000 65 Insomnia112 TakeThree112 WillyNilly 10
Apr 3-589L.D 1 1/16 1:53⅗hy 14 110* 44 716 725 733 NonoR6 2500 19 M'stCh'm'g115 Madc'pM's112 Gr'kD'y 7
Mar20-589L.D 1-70 1:48⅘sl 31 107* 512 Snow. 819 NonoR6 2500 48 Concord117 Sashayin112 Man ofSteel 8
Mar13-588L.D 7 f 1:28 ft 11 115 21½ 21 22 35¾ P'ss'reWJ1 2000 81 D'c'gM'rjie106 T'nesTricia108 F'gM'd 10
Mar 5-581L.D 5 f 1:04 hy 14 112 1010 1112 87¾ 89 DeRoinD8 2000 62 B'dlette112 MicheLass109 F'tingP'ke 11
Feb26-582F.G 6 f 1:14⅗ft 15 111 2h 12 11 1nk KeeneH6 2000 80 Jude 109 Abe W. 112 Annie Bob 12
Feb19-581F.G 6 f 1:13⅘ft 5¾ 111 75 76 68 58 KeeneH2 2000 76 Butch'sDr'm109 CarrCr'k109 Legatee 12
Feb 5-582F.G 1 1/16 1:48⅖ft 9½ 109 21½ 1h 52½ 712 DeRoinD2 2000 65 Lepafort 115 Joe Burke 115 Tears 10
Jan28-582F.G 6 f 1:13⅗ft 15 109 32 33 46 45¼ DeRoinD12 2000 80 Martial 112 GrayGerman110 M'ryBeth 12
Jan 13-589F.G 1 1/16 1:51⅘sl 10 112 1½ 11½ 32½ 109½ GilliganL5 2000 50 G'laVix'n107 FiveCarat106 StarCrater 11
April 26 LD 3-8 ft :39⅗b April 15 LD 3-8 ft :40b April 14 LD 3-8 gd :39⅗h

Riskabet 112 B. f, 4, by Round View—Riskabule, by Bull Dog.
Breeder. Sanford Stud Farms. 1958 . 6 0 1 0 $450
Owner, A. R. Rossi. Trainer. F. Duncan. $2,000 1957 . 15 2 2 4 $4,965
Apr24-589L.D 1 1/16 1:50⅘sl 10 112 63½ 55½ 54 21½ FisherR3 2000 64 Turkeyn'koaks113 Hi-R'k113 Mr.R'sc'l 8
Apr17-584L.D 7 f 1:29 ft 53 112 1217 1214 1012 86¼ Fish'rRM7 2000 76 Broommaker115 Necktie115 Beth 12
Mar17-588S.P 1 1/16 1:52 gd 6¼ 113 78½ 710 79 511 MillerW2 2000 49 L'kyL't'n106 Sh'yPeter112 Dem'th'sII. 7
Mar10-584S.P 6 f 1:15 ft 9½ 113 108¼ 911 1013 1011 MillerW10 2000 65 Bananet113 B'dD'ess113 W'ren'sDr'm 11
Feb24-585S.P 6 f 1:12⅘ft 3½ 113 129 1211 1211 1210 MillerW10 2000 76 R'setOr'ge118 G'gerMiss113 TimeG'ge 12
Feb19-585S.P 6 f 1:13⅘ft 18 113 107¾ 86¼ 55½ 44 MillerW3 2000 77 Magic B'rd 120 Easy-Me 120 Ardette 12
Dec 6-574Nar 1-70 1:45⅕ft 6 114 79¾ 45½ 45 31½ FisherR8 2000 77 Isabarb112 Engage109 NirgalPrince 9
Nov30-578Nar 1-70 1:47⅕sy 2¾ ▲112 711 78 73¼ 64¾ PafundiL7 2000 64 BigIdeas115 NirgalPr'ce117 Buckeye'd 8
Nov26-575Nar 6 f 1:12⅗ft 5¾ 113 76¼ 56 42½ 1½ WajdaH5 2500 83 Odysseus 119 Gramar 116 Mr. Baker 9
Nov19-572Nar 6 f 1:15⅘sy 8 112 1217 1015 88¼ 31½ WajdaH10 2250 65 Goldbourne 113 Val'sPet 113 Belham 12

Maid of Cotton 112 Gr. m. 6, by Alabama—Barograph, by Blackwood.
Breeder N Dunn & H C Million 1958 . 9 0 0 0 $225
Owner, A. Robbins. Trainer. C. F. Chapman. $2,000 1957 . 8 0 2 1 $1,700
See chart of yesterday's ninth race.
May 2-584L.D 7 f 1:29⅖ft 8½ 110 129¼ 119¼ 1012 1113 Ch'bersW8 2000 67 D'rbySp'l 114 Mil'yM'lee111 Ch's'aT'n 12
Apr22-585L.D 7 f 1:30⅖m 7¾ 115 62¾ 45 57 513 RoseA3 2000 62 M'tCh'm'g120 Bo'yMary117 Na'lR'w'd 7
Apr18-584L.D 1 1/16 1:49 ft 11 109 41½ 2h 34½ 55¾ JenkinsE2 2000 69 TheGoon114 Len-a-Ch'nce114 Calgary 10
Apr14-585L.D 1 1/16 1:50 gd 8½ 113 11 31½ 44 68¼ ClemesK1 2000 62 Bofranc115 BlackDeuce115 WarSec'y 9
Apr 8-588L.D 1 1/16 1:55⅕hy 4¼ 113 2½ 2h 2½ 47½ ClemensK7 2000 36 BigWoods114 Iswas117 PassingAge 9
Apr 2-581L.D 7 f 1:33⅕hy 3½ 113 85¾ 65 56½ 711 RoseA7 2000 50 EbonMaid115 Cameo110 IsNewborn 8
Mar29-581L.D 5 f 1:00⅖ft 6½ 115 42 53½ 74¾ 62¼ RoseA9 2500 87 BigMonty115 EveryHour115 Baylle 10
Jan28-581Hia 1 1-8 1:53⅗ft 33 110* 2h 22 23 109¾ Ch'bersA11 3500 57 Pollycrome 113 At Will 115 Terrapin 12
Jan21-581Hia 1 1-8 1:53 ft 20 117 25 32½ 45 611 DodsonD5 3500 59 Do Doit 121 Tanorsa 121 Grouse 11
Dec28-579TrP 1 1/16 1:44⅘sy 13 112 31 911 1121 1127 DodsonD11 3000 59 Blackway 117 NobleFaith 116 Billmike 11
April 6 LD 3-8 ft :39h March 26 LD 5-8 hy 1:07h

Golden Mount 112 Ch. f, 4, by Mont Blanc—East B., by Eastport.
Breeder, M. Drayman & E. Cohen. 1958 . 4 M 0 0 (—)
Owner, M. Dryman. Trainer, A. P. Dickenson. $2,000 1957 . 2 M 0 0 (—)
Apr29-582L.D 7 f 1:31⅖m 116 110 118¼ 1112 1221 1224 PurserJ1 2000 46 Bobbydell115 B'syH'v'st115 C'tryG'sip 12
Apr17-585L.D 5 f 1:00 ft 176 111 117¼ 1113 1112 1110 GrimmPl1 2500 81 Dr.Hab114 D'bleBill 119 OlympicQu'n 11
Mar24-583L.D 7 f 1:32⅗hy 33 111 711 722 718 721 GrimmPl6 2500 43 Bl'kFrost119 St'f ofLife106 Ho'eFleet 7
Mar13-582L.D 5 f 1:00⅖ft 144 117 89¼ 711 710 76 Purs'rJ6 M3000 83 TooBusy107 LittleBr'n'te110 Upast'm 10
Aug 2-571Mth 6 f 1:13⅕ft 35 106* 129¾ 1222 1020 1015 CapeE2 3500 64 FondL'v'r109 EagleMiron113 Sunglit'r 12
Jly 30-571Mth 6 f 1:11⅗ft 47 112 1112 1119 1122 1017 DelV'ioJ11 3500 70 Borje 113 MiModel 108 BovO Boy 11
April 22 LD 1-2 sy :53⅖b April 8 LD 3-8 m :39⅗hg April 5 LD 1-2 sl :51⅖h

Weedock 112 B. f, 4, by Dr. Adams—Bess Bit, by Wait A Bit.
Breeder T F White. 1958 . 4 M 0 0 $50
Owner, L. Boyle. Trainer, T. W. Rearden. $2,000 1957 20 M 0 2 $1,120
Apr29-589L.D 1-70 1:49 m 42 104* 54 46½ 58½ 56½ GroganA4 2000 59 Bl'kFr'st115 Fight'gH'rp108 Bl'kD'ce 8
Apr 8-588Lrl 1 1/16 1:47⅗gd 39 115 54 710 612 711 LaneW1 3500 65 G'dChild116 P'niesR'se115 Q'stepama 12
Apr 3-581Lrl 6 f 1:14⅕ft 70 111 129 1114 1011 811 LaneW3 4000 65 BigBonus122 Mr.Bowes122 RoyalPage 12
Mar29-582Bow 6 f 1:13⅘gd 26 110 86¼ 610 68 510 LaneW8 3000 72 Qu'rySlave112 Corfel 112 YellowHand 12
Nov29-572Jam 1 1/16 1:47⅕gd 35 112 55½ 53 46½ 44 Valen'laA6 4000 70 Once a Year 117 Honest 112 Trim Boy 8
Nov22-574Jam 1 1/16 1:48⅕ft 19 108 56½ 415 520 617 McCr'ryC8 3500 52 WolfB'dge117 TrimBoy109 Sil'rSultan 10
Nov15-572Jam 6 f 1:12⅘sy 70f 110 1218 1222 1218 1115 McCr'ryC8 3500 68 El'tsDr'm122 Du'hUncle114 KingMi'ty 13
Nov 7-575Jam 6 f 1:14 ft 15f 119 85¼ 87¼ 75 99½ SterlingR1 Mdn 67 SoulP'rl 122 JimBerg'r122 K'p'lm'ster 13
Aug29-571Sar 6 f 1:13⅖ft 44 108 711 79½ 713 718 DeckerEJ5 3500 63 [illegible]Ritz113 Ad'on sJ'v117 D'nceAw'a 8
Aug 9-571Sar 7 f 1:26⅗ft 56 112 77½ 810 815 826 DeckerEJ1 5000 56 Achilleus109 HoneyAnn118 D'nceAw'y 9
Jly 31-571Bel 7 f 1:26⅖ft 21 109 1411 129 912 812 DeckerEJ6 4000 66 Trius 119 BellLap 114 Bebby'sBabe 14
March 28 Bow 1-2 m :50⅖b March 26 Bow 3-8 sy :38⅗b March 19 Bow 5-8 ft 1:04b

Isabarb 112 B. f. 4, by Isolater—Libby Gal, by Hadagal.
Breeder. J. D Murphy 1958 5 0 0 0 $50
Owner, Nickannkim Stable. Trainer, E. Siravo. $2,000 1957 . 17 4 2 2 $6,830
Apr16-581L.D 7 f 1:28⅗ft 5 114 43 74½ 1111 1012 BaldwinR2 2000 72 Tayl'rcr'st114 Tur'yn'ko'ks114 Kismiss 12
Apr 9-585L.D 7 f 1:28⅕gd 8½ 114 43½ 42½ 44 56¼ BaldwinR6 2500 80 B'syM'ry110 Bl'eB'q't105 St'ne ofSc'e 9
Mar28-583L.D 7 f 1:32 sl 17 117 45 46 44 56¾ BrightRJ3 3000 60 InARage115 HairPin114 Sashayin 6
Mar22-585Bow 7 f 1:28 sy 15 106* 1114 1117 109¾ 106 AllanJ1 3500 67 WhiskTru112 RightBit112 GameCh'nce 12
Mar 1-583Bow 7 f 1:29⅘hy 16 112* 106½ 76¾ 77 54½ Ch'bersA12 3500 59 Cabochon116 Now a'dT'n122 Li'leMich 12
Dec 6-574Nar 1-70 1:45⅕ft 2½ ▲112* 54¼ 33 22 1no LeeTK9 2000 79 Engage109 Riskabet114 NirgalPrince 9
Dec 2-577Nar 1-70 1:45⅘gd 9-5 ▲117 42½ 23 22 35 MercierN3 2500 71 Booteve112 L'ndLover108 Grec'nFabie 9
Nov25-578Nar 1-70 1:44⅘ft 3½ 114 1h 12 13 18 MercierN1 2000 81 Buckeyel'd117 Grec'nF'bie112 Clontoo 8
Nov18-572Nar 6 f 1:13⅗gd 30 114 87¾ 911 106¼ 106¼ Pafund'L1 2500 72 Bay Ile 113 East-West 111 Hi-Scot 10
Oct 8-575Det 1 1/16 1:45⅕ft 5¼ 117 35 36 43½ 45 SellersJ7 3000 84 OneBoot114 PageTwo117 MartiDiana 8
Sep30-575Det 6 f 1:12 ft 21 117 68½ 610 79 66¼ ZehrF4 3500 82 Lav'oorGal 105 Buy'gTime114 LaT'bie 7
Sep 6-576Ran 1 1/16 1:48⅕ft 4¾ 111 63½ 31½ 21½ 1no ZehrF2 2500 73 SeaRose114 Tr'st inMe111 BlackMask 8
May 3 LD 3-8 ft :38h April 30 LD 3-8 m :39h April 8 LD 1-2 m :54b

Platterpuss × 112 B. m, 7. by Platter—Majorca, by Jock.
Breeder D B. Knox 1958 . 7 0 2 0 $1,180
Owner, Kenset Stable. Trainer. A. Brown. $2,000 1957 26 3 2 2 $6,375
Apr29-582L.D 7 f 1:31⅖m 17 111 53¼ 86½ 67½ 45 Gri'mPl11 2000 65 Bobbydell115 B'syH'v'st115 C'tryG'sip 12
Apr19-581L.D 1 1/16 1:46⅕ft 17 108 84¾ 911 914 817 Boh'nkoP1 2000 72 Mr.Baker117 George'sRib115 T'ntara 12
Apr15-589L.D 1-70 1:45⅘ft 4½ 109 42¼ 63¼ 55½ 56½ WajdaH7 2000 75 Cassia120 PassingAge114 HomeFleet 12
Apr 9-585L.D 7 f 1:28⅕gd 5 110 73¾ 75¾ 78¼ 69¼ BohenkoP7 2500 77 B'syM'ry110 Bl'eB'q't105 St'ne ofSc'e 9
Apr 2-582L.D 7 f 1:32⅗hy 7¾ 109 24½ 23½ 1h 2¾ WajdaH6 2500 63 Max'sR'w'd117 Sc'hV'w114 Taylorc'st 9
Mar27-581L.D 7 f 1:33⅕hy 13 113 52¼ 54¼ 34½ 26½ BohenkoP1 2000 54 Riv'r'la115 Fiddler'sG'l 113 EbonMaid 10
Mar18-581L.D 5 f 1:03⅕hy 56 109 86¾ 88¼ 610 47½ BohenkoP4 2000 67 S'nd ofD'wn114 Run'gK.117 CareTaker 10
Sep 5-578Rkm 1-70 1:49 hy 9½ 117 43½ 55 612 613 P'ss'reWJ5 2000 LilyO'M'l'y114 M'myPl't114 G'a's P't 7
Aug31-573Rkm 1 1-8 1:52⅗ft 17 112 22 36½ 79 77½ BarrowT5 2000 76 Bootlet 112 Congo King 120 Hi-Rock 8
Aug21-573Rkm 1-70 1:42⅘ft 14 114 42 811 712 712 BarrowT3 2000 Bruce112 Fl'ffyMcD'ffy109 Ch'lseaT'n 9
Aug17-571Rkm 6 f 1:12⅖ft 23 117 108¼ 911 88½ 85½ BarrowT9 2000 80 Rockbr'wn114 AT'teF'rce112 Gina'sP't 10
Aug10-572Rkm 6 f 1:11 ft 34 113 44½ 812 811 1011 BarrowT1 2000 82 Sistime107 GatoManoso120 TuckMeIn 10
Jly 22-578Nar 1 1/16 1:47⅕ft 3½ 116 22 55 65½ 58 BarrowT5 2000 67 HoneyB'd111 Farcuer'te114 Rimsickle 8
May 5 LD 3-8 m :40⅖b March 6 LD 1-2 sl :51⅗h

Natural Lady 112 B. f, 4, by Natural—Lady Gooden, by Sunpatic.
Breeder R L. & W P Buyck. 1958 7 0 0 1 $350
Owner, Gur-Mac Stable. Trainer, R. Gottsman. $2,000 1957 . 27 1 3 2 $3,460
Apr24-581L.D 7 f 1:31⅘sl 69 109 109¾ 1010 810 68½ SpinaleV5 2000 59 Hebrides114 Joanie'sFirst109 A'pn'g 11
Apr14-585L.D 1 1/16 1:50 gd 32 107 41½ 43 66½ 811 SpinaleV2 2000 59 Bofranc115 BlackDeuce115 WarSec'y 9
Apr 3-589L.D 1 1/16 1:53⅗hy 9 113 59 46¼ 47 512 SpinaleV1 2500 40 M'stCh'm'g115 Madc'pM's112 Gr'kD'y 7
Mar25-589L.D 1 1/16 1:53⅘hy 11 109 711 714 57½ 43¼ WinantR5 2000 48 Mark'sP'zle114 InPar115 SilentMirth 7
Mar18-589L.D 1-70 1:51⅗hy 82 109 710 74¾ 43½ 33¾ WinantR7 2000 49 SailorLad114 SilentMirth114 InPar 9
Mar12-589L.D 1-70 1:43⅗ft 41 110 510 711 813 824 GrimmPl5 2000 69 L'Script115 Pipe ofPeace117 Bofranc 8
Mar 6-589L.D 1 1/16 1:52⅘sl 21 109 59¼ 511 58½ 59 WinantR4 2000 47 Bofranc114 L'Script117 HotWalker 6
Dec 3-575Nar 6 f 1:12⅕ft 70 113 98¾ 914 917 917 BauerR3 2500 68 Home Light 117 Engage 112 Clontoo 10
Nov26-578Nar 1 1/16 1:46⅗ft 10 110 712 614 712 718 ParentL3 2500 60 N'cy'sB'l't110 D'dyM'st'r114 P's'gAge 8
Nov20-572Nar 1-70 1:48⅖m 46 110 811 33 31 22 ParentL8 2750 61 LandLov'r106 Isawhiz108 J'nie'sFirst 9
April 21 LD 3-8 ft :37hg April 10 LD 1-2 ft :51⅖b March 11 LD 1-2 ft :50⅖h

HOW TO READ

Daily Racing Form

PAST PERFORMANCES

WHAT ARE PAST PERFORMANCES?

DAILY RACING FORM past performances are a transposition of DAILY RACING FORM charts. Every past performance line tells the story of how the particular horse you are interested in ran on a particular day. Everything you need to determine the probable result of a race is included in each thoroughbred's past performances. A brief study of each horse's record will indicate his virtues and his faults; will tell you the distance he prefers; the track condition he favors; his recent workouts—EVERYTHING of importance in evaluating form. All racing secretaries and handicappers MUST analyze past performances before they draw conclusions. The line below, from Elba's record, clearly reveals how he performed in his last race.

EXAMPLE OF PAST PERFORMANCES

AN EXAMPLE OF PAST PERFORMANCES AS THEY APPEAR IN DAILY RACING FORM

Elba × 118 B. g, 4, by Arbiel—Alicia Tee, by Sempronius.
Breeder, W. L. Wall. 1956 3 1 0 1 $2,450
Owner, J. N. Croft. Trainer, J. Strong. $8,000 1955 12 M 1 3 $1,385

Feb 7-56^{1}S.A	6 f	1:10⅘ft	3e*	120	4^3	$3^{2\frac{1}{2}}$	2^h	1no	StoutJ^{10}	c8000	91	Wherrie 114	Zacawon 112	Fone Me	12
Feb 3-56^{3}S.A	7 f	1:23⅘ft	2½	115	$12^{5\frac{1}{2}}$	$6^{6\frac{1}{2}}$	$4^{7\frac{1}{2}}$	$4^{8\frac{1}{2}}$	NadeauG^7	Alw	82	Yutu 114	Jim's Town 117	Pop's Pal	10
Jan28-56^{3}S.A	7 f	1:23⅘ft	7	115	$8^{6\frac{1}{4}}$	$7^{6\frac{3}{4}}$	$4^{5\frac{1}{2}}$	$3^{3\frac{1}{2}}$	JohnsonT^8	Alw	87	RoamingOsc'r113	HighDrift108	Jonesy	12
Dec28-55^{3}S.A	tc 7 f	1:26⅗fm	10	118	6^{10}	5^4	4^4	$3^{2\frac{1}{2}}$	NadeauG^4	Alw	102	Vigor 109	Light Jean 111	Big Question	12
Nov 9-55^{5}Jam	$1\frac{1}{16}$	1:45⅕ft	5	120*	2^3	5^3	5^8	6^{13}	FisherR^5	Alw	71	BnaiBrith 111	Whirl'sBell 119	BigFl't	9
Nov. 9, 1955—Daily Racing Form Time, 1:44⅗, fast.															
Oct 7-55^{5}Bel	$1\frac{1}{16}$	1:44⅕ft	3	114	4^4	$5^{3\frac{3}{4}}$	$5^{3\frac{3}{4}}$	5^7	ElliottW^1	HcpO	84	Jacktown118	LeeMor118	BelovedMiss	12
Sep29-55^{4}Bel	$1\frac{1}{16}$	1:44⅕ft	2	119	2^3	1^h	$1^{1\frac{1}{2}}$	3^{nk}	ElliottW^5	AlwM	89	JuneJ115	MyHon'yBee115	Bubblest'm	12
Sep21-55^{4}Bel	$1\frac{1}{16}$	1:44⅘ft	7¼	114	$4^{4\frac{1}{2}}$	3^1	1^2	2^h	Gon'lezL^7	Mdn	86	Tordar 112	HotChocolate 114	OurGift	12

Feb 7 SA 3-8 ft :36⅕h   Feb 2 SA 1-2 ft :47⅖h   Jan 29 SA 1m sl 1:44⅗b

* Fair Mud Runner. × Good Mud Runner. ⊗ Superior Mud Runner.

Name of horse	Mud mark	Weight carried	Elba's color, sex and age	Elba's sire	Elba's dam	Sire of dam	Claiming price	Record by years	Starts	Won	Second	Third	Earnings
→ ELBA	×	118	B g, 4,	by Arbiel—	Alicia Tee,	by Sempronius	$8,000	1956 1955	3 12	1 M	0 1	1 3	$2,450 $1,385

The earnings line, giving each horse's racing record for the current and preceding year, is an important part of the complete past performances. In addition to the records themselves, it furnishes a clue to the class of races in which the horse has been running and reveals whether his earning capacity has increased or diminished in the year's coverage. "M" in the record column indicates maiden. A "maiden" is a horse who at the time of starting, has never won a race on the flat in any country. A "maiden jumper" is one who has never won a steeplechase or hurdle race.

MEANING OF EACH PAST PERFORMANCE CALL

Date of Elba's last race (the race shown in chart).	Number of race.	Track raced on.	Distance of race.	Final time of winner.	Condition of track.	Closing odds (approximate) Member of stable entry.	Denotes favorite.	Weight carried by Elba.	Elba's position at quarter-mile (showing margin behind leader).	Elba's position at pre-stretch (half-mile in this case, with margin behind leader).	Elba's position in stretch (showing margin behind leader).	Elba's position at finish (showing he won by a nose).	Elba's jockey.	Elba's post position.	c Denotes Elba was claimed. Claiming price for which Elba was claimed.	Daily Racing Form speed rating.	ORDER OF FINISH WITH WEIGHT If finish shows horse won, second, third and fourth horses are given. If second, first, third and fourth horses are shown. If third, first, second and fourth horses are shown. If unplaced, first, second and third horses are shown.	Number of starters.
→ Feb 7-56	1	S.A	6f	1.10⅘	ft	3e	*	120	4^3	$3^{2\frac{1}{2}}$	2^h	1no	Stout J	10	c8000	91	Wherrie 114 Zacawon 112 Fone Me	12

VARIOUS ABBREVIATIONS USED IN PAST PERFORMANCES

SPEED RATINGS

Speed ratings give a comparison of a horse's running time with the record established at that track prior to the opening of the current meeting. If a horse equals the track record being used as a standard he is credited with a rating of 100. For each one-fifth of a second slower than that record one point is deducted. Thus, for a horse running the distance two and two-fifths seconds slower than the record, the speed rating is 88 (100 minus 12) If a horse breaks the record his speed rating will exceed 100. A speed rating of 102 would indicate that a horse bettered the track standard by two-fifths of a second. To determine the final time of a horse other than the winner add one-fifth of a second for each length the horse is beaten by the winner Thus a horse finishing sixth, beaten a total of seven lengths by the winner who ran the distance in 1:10⅕, would have run the distance in 1:11⅗. Speed ratings, in races where The Racing Form adds a footnote listing a running time that varies with the official track, time will be computed on the official track time and not the time taken by the DAILY RACING FORM.

NOTE—Prior to December 1. 1955 when a track record was broken the new time standard was used in calculating speed ratings for all subsequent races. However, under the new method, as explained above. a more accurate comparison will be maintained throughout the meeting.

WORKOUTS

The last line of a horse's past performances shows his latest workouts, including the track over which he was trained, the condition of the track, the date of the trial, the time, and the manner in which the workout was accomplished The track abbreviations used are the same as those used in the past performances When the letters "trt" follow the track abbreviation they indicate that the workout took place over the training track. All workouts are on the main track unless otherwise designated.

The following abbreviations are used to describe how each horse worked: b-breezing, e-easily, h-handily, d-driving, o-all out, u-eased up. Where a small "g" follows one of the abbreviations it indicates that the horse began his trial by breaking from the starting gate.

DISTANCE

a	When shown before distance indicates distance of race is "about" and not exact.
tc	Shown before distance indicates race was run on the turf (grass) course.

TRACK CONDITIONS

Main Course: ft—fast, gd—good, sy—sloppy, sl—slow, m—muddy, hy—heavy.
Turf Course: hd—hard. fm—firm, sf—soft.

APPROXIMATE FINAL ODDS

e	When shown after odds indicates horse was a member of a stable entry, coupled in the wagering
f	Denotes horse was a member of the mutuel field.
*	Indicates horse was favorite.

APPRENTICE ALLOWANCES

When a horse is ridden by an apprentice for whom an allowance has been claimed one of the following symbols will appear next to the weight carried:

§ indicates a 2 or 3 pound weight allowance has been claimed (this allowance varies in different states): * 5-pound allowance: ‡ 7-pound allowance; ∴ 10-pound allowance.

DEAD-HEATS AND DISQUALIFICATIONS

† When a horse finishes in a dead-heat or is disqualified, a dagger (†) will precede the jockey's name. This symbol will be repeated beneath the past performance line for that date followed by an explanation of what occurred.

CLASSIFICATION OF RACE

Mdn	Maiden.	AlwS	Allowance Stake.
AlwM	Maiden Allowance.	HcpS	Handicap Stake.
HcpO	Overnight Handicap.	WfaS	Weight-for-Age Stake.
Wfa	Weight-for-Age.	ScwS	Scale Weight Stake.
SplW	Special Weight.	SpwS	Special Weight Stake.
Mtch	Match Race.		

Amount for which horse was entered to be claimed is indicated by figures printed after jockey's name. Optional claiming races are indicated by a superior "o" immediately preceding or following the claiming price Before claiming price "o" denotes horse was not entered to be claimed. "o" after claiming price indicates horse WAS entered to be claimed. A small "c" before claiming price denotes horse was claimed out of that particular race. Where the capital letter "A," "H" or "S" precedes a claiming price a "Starter Race" is indicated. A detailed explanation of the various type races follows:

Type of Race	Abbreviation	Definition
Allowance Race	Alw	An event in which the entrants receive weight allowances for not having won a designated amount of money or number of races over a stated period of time. Entrants are not subject to be claimed.
Claiming Race	8000	A race in which each horse entered can be claimed for a designated price in conformity to the conditions of the race. (In this case $8,000.)
Handicap	HcpO	An event in which weights are assigned by the track handicapper for the purpose of giving each horse an equal opportunity of winning. Horses are not subject to be claimed.
Maidens, Allowances	AlwM	A race restricted to non-winners, with a weight allowance provided for those who have previously started in a claiming race. Horses not subject to be claimed.
Maidens, Special Weight(s)	Mdn	For non-winners carrying special weight or weights as stated in conditions of race. Horses not subject to be claimed.
Optional Claiming Races Entered NOT to be claimed Entered to BE claimed	 ^{o}8000 8000°	A race restricted to horses running for a claiming price, or who have previously run for a claiming price The term OPTIONAL CLAIMING means just what the name implies. the owner having the option of entering his horse for a price (eligible to be claimed) or not entering his horse for a price (not eligible to be claimed) If an owner does not want to enter his horse to be claimed. his horse must meet the "optional" conditions set down by the racing secretary in order to be eligible to compete. These conditions appear in the past performances preceding each race All horses who race in optional claimers, but are not entered to be claimed. must have raced at some time for a specified claiming price to obtain a classification, and they must again race for a claiming price if the owner wishes to reclassify his horse in a lower category Also, winners of optional claiming races when entered NOT to be claimed. can not be eligible for the same class of race next time out unless entered eligible to be claimed
Starter Allowance	A8000	An event run under allowance conditions restricted to horses who have previously started for the designated claiming price or less stated in the conditions of the race (In this case the horse must have previously run for a claiming price of $8.000 or less.) Horses in "Starter Races" are not subject to be claimed.
Starter Handicap	H8000	Same as above. only race was contested under "Handicap" conditions
Special Weight	SplW	A race in which the weights are fixed by the racing secretary These weights are not necessarily scale weights
Starter Special Weight	S8000	A starter race as defined above, only run under "Special Weights" conditions Where no claiming price is specified in the "Starter" conditions—the race being open to horses who have previously started for a claiming price of any amount—dashes will be substituted for the claiming price: "A——": "H——" or "S——"
Weight-for-Age	Wfa	An event in which the weights carried vary with a horse's age and season of the year. less sex allowances

STAKE RACES

The determination of what constitutes a stake race varies slightly according to the rules of different states, but in general a stakes race is one in which stakes are to be put up by the owners of the horses engaged. to which money or other prizes may be added. and which closes at least 72 hours in advance of the running It is not the added money which qualifies a contest as a stakes race: the stakes, by definition. are the sums paid in by the owners of the horses nominated This type of race is indicated in past performances by a capital "S" following the abbreviation of the conditions under which it was contested Stake races are contested under the following conditions: Allowance "AlwS"; Handicap "HcpS" Scale Weight "ScwS"; Special Weights "SpwS" and Weight-for-Age "WfaS." Stake races are not to be confused with "Steeplechase" races which are shown in past performances with a single bracketed "[S" following abbreviation of the conditions Thus "AlwS" would denote a stakes race run under allowance conditions. whereas "Alw[S" would indicate an allowance race competed over the steeplechase course. Hurdle races are denoted by a single bracketed "[H."

Jamaica Entries and Past Performances

Continued from Page Twenty-Five

2nd Jam

5 FURLONGS. (Red Sonnet, April 24, 1942—:58—2—106.) Purse $3,700. 2-year-olds. Maidens. Fillies. Claiming. Weight, 118 lbs. Claiming price, $10,000; if for less, 3 lbs. allowed for each $1,000 to $8,000.

Chart Book Index No.	Horse.	Date. Track Rec.	Wt.	Today's Wt.	Chart Book Index No.	Horse.	Date. Track Rec.	Wt.	Today's Wt.
463432	Nagging Kate	Apr58 Jam 1:01⅗	111	112	47475	Li'l Mouse	Apr58 Jam 1:01⅘	115	112
474754	Ever So Humble	May58 Jam 1:01⅗	117	118		Mrs. T.			115
463434	Betsy Star	Apr58 Jam 1:02	111	112		Periapt			112
46157	Darlin Patrice	Apr58 Jam 1:02⅕	115	118	45288	Couturier	Apr58 Jam 1:03⅗	115	118
457232	Chalme	Apr58 Jam 1:01	117	115	474752	*Tagama	May57 Jam 1:01	112	113

Nagging Kate 112
Dk. b. f, 2, by Agitator II.—Singing Top, by Royal Minstrel.
Breeder, J. W. Galbreath.
Owner. Charkit Stable. Trainer, M. G. Walsh. $8.000 1958 1 M 1 0 $700
Apr18-585Jam 5 f 1:01 ft 4¼ 111 66½ 55½ 46 23 ColeS1 M6500 82 TuAmiga111 Li'lMouse115 BetsyStar 8
April 15 Bel trt 1-2 ft :50h April 8 Bel 1-2 gd :50⅘b April 4 Bel trt 3-8 ft :39⅖b

Ever So Humble 118
Br. f, 2, by Stone Age—Grass Shack, by Polynesian.
Breeder, A. G. Vanderbilt. 1958 1 M 0 0 $175
Owner. A. G. Vanderbilt. Trainer, W. C. Winfrey. $10.000
May 1-583Jam 5 f 1:00⅘ft 6½ 117 75 74¼ 56½ 43 GuerinE5 M8000 83 PrizeP'rc'se113 Tag'ma112 AppleSpy 9
April 21 Bel trt 5-8 ft 1.05b April 7 Bel 1-2 sy :49hg April 3 Bel trt 1-2 ft :52b

Betsy Star 112
Dk. b. f, 2, by Northern Star—Miss Andes, by Omaha.
Breeder, Country Life Farm. 1958 2 M 0 0 $175
Owner, T & F Farm. Trainer, W. Terrill. $8.000
Apr18-585Jam 5 f 1:01 ft 26 111 31½ 2½ 22 44½ Stov'lR8 M6500 80 TuAmiga111 Nag'gKate111 Li'lMouse 8
Apr11-584Jam 5 f 1:00⅖sy 49 115 912 915 920 922 Sor'inoM8 Mdn 66 Ingenuity115 Hid'nTalent115 HighBid 9
May 5 Bel 3-8 sy :37bg April 16 Bel trt 1-2 ft :49⅗h April 6 Bel trt 5-8 ft 1:06b

Darlin Patrice 118
Gr. f, 2, by Palestinian—Darlin' Wife, by War Admiral.
Breeder, Bieber-Jacobs Stables. 1958 3 M 0 0 $200
Owner, Mrs. E. D. Jacobs. Trainer, H. Jacobs. $10.000
Apr16-584Jam 5 f :59⅖ft 14 115 87¾ 87 712 714 Valen'lal4 Mdn 79 Tr'nsluc't115 L'yBeG'd115 R'hTr'dit'n 9
Apr 2-584Jam 5 f 1:01 ft 2¾ 115 56¼ 56½ 511 411 Valen'lal4 Mdn 74 MarcyBelle115 Ingenuity110 HighBid 8
Mar 6-581S.A 3 f :33⅗sy 8¼ 115 9 109¾ 86½ SkuseW3 Mdn 85 T'nd'rSize115 Sah raD'na115 SatinD'b 14
May 3 Jam 1-2 ft :49⅗h April 13 Jam 1-2 gd :50h April 10 Jam 3-8 ft :39⅘b

Chalme 115
B. f, 2, by Rinaldo—Huddle, by Sir Damion.
Breeder, G. May. 1958 5 M 1 1 $1,050
Owner, Ada C Stable. Trainer, A. Scotti. $9.000
Apr10-583Jam 5 f 1:01 ft 8-5 ▲117 65 35 21½ 2no DeS'oA1 M8000 85 H'm'slide111 PrizeP'h'se113 TuAmiga 10
Apr 3-585Jam 5 f 1:02⅕ft 4¼ 115 4nk 2h 21 31½ D'Sp'oA5 M7500 77 Allchain117 Bl'die'sGirl117 AppleSpy 8
Mar11-583G.P 3 f :34⅗ft 15 118 5 77 65¼ Sc'th'nK14 Mdn 85 Pu'sP'kins118 Am'nB'uty118 I'yB'yD'y 14
Feb19-585Hia 3 f :33⅕ft 98 115 18 1512 147½ Sc't'nK18 AlwS 88 Pryson 122 Marisa 119 Coltrane 19
Feb13-583Hia 3 f :33⅗ft 54 117 8 76 65 Sc'th'rnK1 Mdn 89 Pryson120 IndianM'd 117 Gloria'sR'k't 14
April 9 Bel trt 3-8 ft :38⅗b April 2 Bel 3-8 ft :36⅗hg March 30 Bel trt 3-8 ft :41b

Li'l Mouse 112
Dk. b. f, 2, by Nirgal—Slam Lady, by Grand Slam.
Breeder, J. D. Wimpfheimer. 1958 4 M 0 1 $437
Owner. J. Wimpfheimer. Trainer, W. Sedlacek. $8.000
May 1-583Jam 5 f 1:00⅘ft 3¾ 115 3½ 31 89½ 814 Bol'dW7 M7500 72 PrizeP'rc'se113 Tag'ma112 AppleSpy 9
Apr18-585Jam 5 f 1:01 ft 2¼ 115 21½ 31½ 33 33½ Val'lal3 M7500 81 TuAmiga111 Nag'gKate111 BetsyStar 8
Apr11-584Jam 5 f 1:00⅖sy 12 115 79 711 816 819 Valen'lal6 Mdn 69 Ingenuity115 Hid'nTalent115 HighBid 9
Jan29-583Hia 3 f :35 ft 7¼ 117 3 41 42¾†AdamsL1 Mdn 84 C'l'n'l'sQ'n117 IttyB'tyD'y117 M'yB'le 14
†Dead heat.
April 26 Jam 1-2 ft :51b April 9 Jam 3-8 ft :39⅘b April 5 Jam 1-2 ft :50⅗h

Mrs. T. 115
B. f, 2, by Spartan Valor—The Ghizeh, by Questionnaire.
Breeder, E. D. Axton. 1958 0 M 0 0 (——)
Owner, H. W. Williams. Trainer, E. M. O'Brien. $9.000
April 30 Bel 3-8 sy :37⅖b April 14 Bel 3-8 ft :36h

Periapt 112
Ch. f, 2, by Peter Flower—Chalara, by Challenger II.
Breeder, Elmendorf Farm. 1958 0 M 0 0 (——)
Owner, Elmendorf. Trainer, W. A. Kelley. $8.000
April 30 Jam 3-8 sy :36⅗hg April 16 Hia 5-8 ft 1:03⅗b April 12 Hia 1-2 sy :51b

Couturier 118
Dk. b. f, 2, by Double Jay—Miss Rink, by Reigh Count.
Breeder, L. P. Jackson & J. S. Heady. 1958 1 M 0 0 (——)
Owner, R. N. Webster. Trainer, L. Laurin. $10.000
Apr 2-584Jam 5 f 1:01 ft 18 115 46 45½ 410 512 GuerinE6 Mdn 73 MarcyBelle115 Ingenuity110 HighBid 8
May 3 Bel trt 3-8 ft :37⅕h April 30 Bel trt 3-8 gd :37b April 19 Bel trt 1-2 ft :49⅖h

Tagama 113
Ch. f, 2, by Bryan G.—Galore Galore, by Priam II.
Breeder, C. T. Chenery. 1958 3 M 1 1 $1,275
Owner, C. T. Chenery. Trainer, J. H. Hayes. $10.000
May 1-583Jam 5 f 1:00⅘ft 2¼ ▲112* 2h 1h 13 2½ P'keWA3 M8000 85 Pr'eP'rc'se113 AppleSpy110 E'rSoH'le 9
Apr21-584Jam 5 f :59⅗ft 5¼ 115 35½ 47 36½ 312 Valen'laA1 Mdn 80 LadyBeG'd115 St'ryFli't115 Palm'r'sa 7
Apr18-583Jam 5 f 1:01⅘ft 9¼ 113 44 45½ 45½ 11† Val'laA6 M7000 81 StarGolfer107 D'styPr'm117 P'chBowl 9
†Disqualified and placed fourth.
April 27 Bel 1-2 ft :52⅖b April 17 Bel trt 3-8 ft :39b April 15 Bel 5-8 ft 1:03b

3rd Jam

6 FURLONGS. (Sheilas Reward, July 5, 1950—1:09⅗—3—116.) Purse $3,500. 3-year-olds. Claiming. Non-winners of a race other than maiden since March 27. Weight, 122 lbs. Non-winners of three races allowed 3 lbs.; two races, 6 lbs. Claiming price, $4,000; if for $3,500, allowed 3 lbs.

Chart Book Index No.	Horse.	Date. Track Rec.	Wt.	Today's Wt.	Chart Book Index No.	Horse.	Date. Track Rec.	Wt.	Today's Wt.
46339	*Willing Warrior	Oct57 GS 1:11⅗	106	108	46942	Saber Duel	Dec57 TrP 1:13	118	113
30945	*Spree	Sep57 Bel 1:15⅖	109	106	471604	Battle Haven	Apr58 Jam 1:14⅕sy	114	113
47593	Swagger Stick	Feb58 Hia 1:14⅕	118	113	42938	Lucky Sis	Dec57 TrP 1:13⅖	114	111

Willing Warrior 108
B. g, 3, by Greek Warrior—Amenable, by Attention.
Breeder Helis Stock Farm. 1958 5 0 0 0 $150
Owner, Claremont Stable. Trainer, K. E. Jensen. $3.500 1957 9 1 3 2 $5.150
Apr18-581Jam 6 f 1:13⅗ft 20 116 1012 1016 1021 1032 Sor'inoM3 5000 48 Charmador122 Harlou114 GreatParty 10
Apr 7-581G.P 6½ f 1:18⅗ft 17 113 2h 22 32½ 47 BolinH12 5000 76 Rita'sRew'rd113 Salverton116 Pampie 12
Mar27-581G.P 6½ f 1:22⅕hy 4¼ 108* 910 68 1011 1010 Barn'tRL3 5000 54 Nitka 106 Dr.VanBono 111 MissSweet 12
Mar 8-581G.P 6½ f 1:18 ft 6¼ 113 22 78 1017 1024 Atkins'nT8 7500 61 Chers'n'se116 PecosC'ty113 OldL'ngl'y 12
Feb11-582Hia 6 f 1:12⅗ft 2¾ 118 51½ 31 44 66¾ GuerinE11 c5000 75 East'nChant111 SeaBandit118 LaFour 12
Nov 5-573G.S 6 f 1:12⅕gd 6-5 ▲113 31½ 32 3½ 32½ Hart'ckW7 9000 80 GoldenCr'wn108 SirK'ny113 WaamW'r 11
Oct22-574G.S 6 f 1:11⅖ft 6½ 106 12 12 11 21 RootTR10 8500 86 RoyalG'st112 Trin'malee107 D'l'sRiver 10
Oct11-575G.S 6 f 1:11⅘ft 4 112 1½ 2h 34 36 BrooksS8 Alw 79 Wendasy 113 KingMe 116 InCase 11
Oct 5-576Atl 6 f 1:11 ft 11 111 1½ 2h 32½ 54 KeeneH2 HcpS 86 MyWarrior 116 Kapitor 117 FirstLead 9
Sep19-574Atl 6 f 1:12 ft 13 117 24 35 45½ 69¾ Batch'lerL7 Alw 75 TrickyMate116 Kapitor113 Craftiness 12
Sep 2-571Atl 6 f 1:11⅘ft 2¼ ▲119 2h 11 2h 2no Boul'tisS2 c6500 86 Ste.Joan 118 Diomedes 121 MissJ.G 12
April 30 Bel trt 5-8 gd 1:05b April 17 Bel trt 3-8 ft :39b April 4 GP 1-2 ft :49⅖b

Spree 106
Ch. f, 3, by Eternal Lark—Twinkie, by Reigh Count.
Breeder, W. Q. Muir. 1957 3 1 0 1 $2,960
Owner, J. C. Lawrence. Trainer, J. C. Lawrence. $4.000
Sep 3-572Bel 6 f 1:12⅘ft 14 109* 52½ 64½ 712 913 P'keWA11 10000 72 Cleverlass 117 Ilea 117 Poppa'sBaby 11
Jly 24-573Bel 5 f 1:00 ft 7½ 110* 2h 1½ 12 1½ PeakeWA5 Mdn Jet'sRew'd115 Splendor115 D'kCircles 11
Apr18-571Jam 5 f :59⅘ft 44 112* 46½ 57 47½ 37 McK'eM2 10000 84 BigR'q'st114 SixK't'ns106 M'seam'n'r 9
April 22 Bel 1-2 ft :49b April 18 Bel 1-2 ft :50⅕b

Swagger Stick 113
Dk. b g, 3, by General Staff—Africaine, by Jacopo.
Breeder, S. W. Glass. 1958 7 M 0 0 $500
Owner, J. D. Wimpfheimer. Trainer, W. Sedlacek. $3.500 1957 8 M 0 0 (——)
May 2-581Jam 6 f 1:15 ft 17 114 53½ 53½ 53¾ 53 Bol'dW1 M5000 69 BlueRock109 HelloGoldie104 Bampopo 8
Apr18-582Jam 1 1/16 1:48⅕ft 16 116 89½ 87¾ 912 1120 G'erinE7 M5000 49 C'rtag'na114 Soc'lL'd117 Col'n'l'sJoy 12
Apr11-582Jam 1 1/16 1:47⅕sy 17 118 31 2h 34 512 G'erinE4 M4500 62 Doe 115 Colonel'sJoy115 Cutpurse 12
Apr 4-581Jam 6 f 1:13 ft 7½ 115 107¾ 810 79¼ 411 Gu'rinE6 M5000 71 Gr'yScore109 TryTryAg'n109 EndR's'lt 12
Mar31-583Jam 6 f 1:13⅕sy 8¾ 116 2h 31½ 32½ 46 G'erinE2 M5000 75 Boutique 105 Ravdin 114 Telegrafo 7
Mar11-581G.P 6½ f 1:19 ft 75 116 97¾ 65¾ 57 46¼ GuerinE12 5000 74 PieTime115 Pampie109 Dr.VanBond 12
Feb28-584Hia 6 f 1:13 ft 106 118 65¼ 47½ 57 66 GuerinE3 5000 74 Devilpr'f118 Trinc'm'lee113 WildJok'r 12
Sep27-574Bel wc 6 f 1:12⅘ft 33f 114 13 147½ 1612 148 NelsonE16 6000 67 Devil'sRiver116 Priv'teWay115 DunBri 26
Sep17-574Bel wc 6 f 1:11⅘sy 5f 114 2 144¼ 2316 2315 GreenB27 6000 65 Par'seP'k120 TallBush114 WatkinsJoy 27
March 17 TrP 3-8 ft :38b March 10 TrP 3-8 ft :37h

Saber Duel × 113
B. g, 3, by Blue Swords—Challenge Like, by Challenger II.
Breeder. A. T. Simmons. 1958 13 0 2 0 $1,525
Owner, W. Schwab. Trainer, E. Jacobs. $3.500 1957 13 1 1 1 $2.375
Apr25-588Jam 1 1/16 1:47⅖ft 7½ 106 44 54½ 712 79½ RuaneJ8 3500 63 Up 122 One to Go 111 Revelationist 8
Apr12-581Jam 6 f 1:13⅕sy 6½ 116 66½ 64¼ 67 53 YcazaM5 4000 78 El'nF'th114 Gr'tParty106 WatkinsJoy 10
Apr 7-583Jam 6 f 1:13⅕sy 4 119 67 66 44½ 45¾ Valen'lal4 4000 75 Sm'lCh'ge109 W'tkinsJ'y119 F'rC'nd't 7
Apr 2-583Jam 6 f 1:14⅖ft 13 119 66 55½ 59½ 411 DeSp'toA3 4000 64 Trock119 Kelly'sCastle122 HelloGoldie 7
Mar28-583Jam 6 f 1:12⅗gd 32 113 75½ 54 48 512 DeSp'toA8 5000 72 RoyalPeak113 Trock115 EllenFaith 10
Mar13-589G.P 1 1/16 1:49 sl 2¾ ▲115 43½ 76¾ 67½ 69¾ DeSp'oA11 5000 55 Strat'plan118 B'ddyBull 118 Boutique 12
Feb12-582Hia 1 1-8 1:50⅖ft 82 116 52¼ 69 812 817 DeSp'oA12 7000 66 Poppa'sBaby111 Infitrion114 Ozahcah 12
Feb 6-584Hia 1 1-8 1:51⅗ft 58 113 79 1224 1226 1232 BrooksS9 7500 45 Anfitr'n113 Gr'ny'sFirst109 S'nnySag 12
Jan31-582Hia 1 1-8 1:53⅗ft 22 115 109¾ 1219 1223 1222 Atk's'nT12 7500 45 NobleCourt118 SunnySag121 AlleyGal 12
Jan23-581Hia 1 1-8 1:54 sy 4½ 115 2h 12 1½ 21¾ C'kWM12 c5000 63 Al'yG'l 106 WineH'mAire108 B'eM'me 12
Jan15-589TrP 1 1/16 1:45⅗ft 7¼ 117 41¾ 45 69¼ 613 CookWM5 6000 69 Baleville117 LowGross114 FlyingLover 8
Jan 7-589TrP 1 1/16 1:50 sy 9¾ 115 1h 12 11 2½ CookWM3 5000 59 Outrank 114 Quiz Dell 114 Why Weep 8
May 5 Jam 3-8 sy :38⅗b March 27 Jam 5-8 sy 1:05b March 25 Jam 3-8 ft :39b

Battle Haven 113
Ch. c, 3, by Battlefield—Gold Haven, by Fairhaven.
Breeder. Mrs. G. P. Greenhalgh. 1958 1 M 0 0 $175
Owner, R. Lowe. Trainer, J. A. Nerud. $3.500 1957 9 M 0 0 $175
Apr28-581Jam 6 f 1:13⅕sy 5 114 54 54¼ 32½ 44½ Bol'dW1 M5000 76 Gil'dLily119 Cr'k o'Da'n124 RougeRose 13
Sep 9-571Bel 6 f 1:12⅘ft 39 115 107¼ 97½ 1012 88 NelsonE9 10000 77 Balmacara119 Sabana116 NobleGem 11
Aug24-574Sar 6 f 1:13⅗ft 22 118 64 66½ 67½ 69½ SterlingR4 Mdn 70 Prank 118 RoyalWarrior 118 Surinam 13
Aug14-575Sar 5½ f 1:06 ft 25 118 21½ 21 21½ [illegible] NelsonE3 Mdn 72 PorFavor118 Tondalayc110 Detonation 13
Aug 7-571Sar 5½ f 1:08⅖ft 75 120 78 52½ 44½ 44¾ NelsonE8 12500 70 FirstLead112 AdiosBuzz115 TrimBeau 12
Jly 18-575Bel wc 5 f 57⅗ft 129 118 3 1110 1219 1217 NelsonE1 Mdn 74 Fleagle118 MyM'doin'118 TomThumb 13
Jly 9-575Bel wc5½ f 1:03⅗ft 84f 118 11 1113 1115 1220 NelsonE9 Mdn 70 Cl'nd'st'e118 Amb'rT'e118 H'ew'dA'g'l 13
May24-574Jam 5 f 59⅕gd 129 118 66½ 68 711 616 LandersC9 Mdn 78 Anoth'rArt118 Clandestine118 Biplane 10
May10-573Jam 5 f 1:00⅕ft 15 118 77 810 811 711 ArcaroE5 Mdn 78 Net Ball 118 Nasco 118 Misty Flight 8
Apr17-574Jam 5 f 1:00⅗ft 40 118 99½ 911 910 915 Choq'tteJ2 Mdn 72 Leadstealer 118 DarkTale 118 Etoka 10
April 23 Bel trt 5-8 sy 1:03h April 18 Bel trt 5-8 ft 1:04b April 13 Bel trt 5-8 ft 1:03⅗b

Lucky Sis 111
Br. f, 3, by Royal Lover—Billie, by Bimelech.
Breeder, Grandview Stables. 1958 5 1 0 0 $1,600
Owner, Grandview Stable. Trainer, L. H. Hunt. $4.000 1957 6 M 1 1 $900
Feb18-582Hia 1 1-8 1:53 ft 43 118 86¼ 1114 1120 1123 BrooksS8 5000 37 BonnieH't'n118 Borette121 Pat'iaHall 12
Feb11-586Hia 1 1-8 1:53⅗ft 8½ 118 1115 912 911 815 Choq'teJ11 5000 53 Q'n ofB's113 P't'aH'l 114 W'eH'mA'e 12
Feb 6-581Hia 1 1-8 1:52 ft 4 118 98½ 820 819 824 W'dh'seH5 5000 51 SaucyMiss112 Glads'm110 Rus'lDanc'r 11
Jan24-588Hia 1 1-8 1:56⅕m 3 ▲121 87 56½ 79½ 49 Hart'kW10 5000 45 Borette 113 ThisDay 121 LadyColonel 11
Jan13-588TrP 1 1/16 1:46⅗ft 2¾ ▲111 46½ 22 1h 1no Choq'tteJ9 4000 77 LouP'ndf'ld114 D'kyPete109 S'ly'sB'y 11
Dec11-571TrP 1 1/16 1:46⅘ft 11 111 32 21½ 2½ 2¾ Choq'teJ10 4000 75 Str'tegist112 Pu'toRic'n112 CongoM'r 12
Dec 6-572TrP 6 f 1:11⅗ft 23 114 912 815 710 79 Choq'tteJ9 5500 78 HiDeli't114 Boutique115 BlameMame 12
Nov 7-571Jam 6 f 1:13⅖ft 14 111 1415 1217 914 919 Choq'tteJ5 5000 61 Arr'ldH.118 Anfitr'n118 Esprit deWh 14
Jly 31-573Bel 5½ f 1:07⅗ft 2¾ 113 55 57½ 57½ 47¾ Choq'tteJ6 6500 76 L'dyB'tha106 M'sG'yCl'o 117 L'lyorter 12
Jly 8-573Bel wc5½ f 1:05⅗ft 19 113 12 72¼ 42 31¾ UsseryR17 6000 78 Empiri'l 113 Sm'lCh'nge113 Sr''dB'r 19
April 30 Bel 3-4 sy 1:20b April 26 Bel 3-4 ft 1:19b April 23 Bel trt 1-2 sy :52⅗b

4th Jam

1 1-16 MILES. (Blessbull, Oct. 20, 1956—1:42—5—118.) Purse $3,500. 4-year-olds and upward. Claiming. Weight, 122 lbs. Non-winners of two races at one mile or over since March 4 allowed 3 lbs.; one such race since then or two such races since January 16, 6 lbs.; one such race or two races at any distance since January 16, 9 lbs. Claiming price, $3,500.

Chart Book Index No.	Horse.	Date. Track Rec.	Wt.	Today's Wt.	Chart Book Index No.	Horse.	Date Track Rec.	Wt.	Today's Wt.
477341	Apophasis	Jun57 Bel 1:46⅘	113	113	469381	*Jillion Barels	Dec57 TrP 1:45⅗	118	119
471673	Mr. Redbird	Sep57 Rkm 1:46	117	119	472631	Achilleus	Apr58 Jam 1:46sy	110	114
468351	Mighty Bout	Dec57 TrP 1:44⅖	120	119	47474	Nanette	Nov57 Jam 1:46⅗	108	108
46835	*Receipt	Sep57 Bel 1:51⅕	114	114		Coupled: Mr. Redbird and Mighty Bout.			

Apophasis 113
B. g, 6, by Solidarity—Maid of Israel, by Hypnotist II.
Breeder Bieber-Jacobs Stables. 1958 10 1 0 2 $3,275
Owner, Mrs. E. D. Jacobs. Trainer, H. Jacobs. $3.500 1957 20 0 1 1 $1.255
May 3-581Jam 6 f 1:12⅘ft 7 111* 3nk 1h 1½ 11¼ LeonardJ1 3500 83 Laheim 116 Joe R. 116 Battle Over 7
Apr25-584Jam 1 1/16 1:46 ft 9 114 53¾ 43½ 46½ 510†Val'z'elal3 3500 70 Jil'nBarels113 Present'd119 SinnF'ner 7
†Placed fourth through disqualification.
Apr21-582Jam 1 1/16 1:46⅗ft 6¼ 108* 21 22 34 47¼ RuaneJ2 3500 70 BlueNitro116 GoodSign113 TheAxe 11
Apr15-588Jam 1 1/16 1:46⅘ft 11 113 48 34 34 33¾ Val'z'elal2 3500 72 Ch'sAlibi116 One toGo108 M'rn'gW'ch 8
Apr 7-582Jam 1 1/16 1:45⅗sy 7¼ 113 58 57 57 510 Valen'lal4 3500 72 Wis'm'r108 AirPr'ph't117 M'rn'gW'ch 6
Apr 2-588Jam 1 1/16 1:46⅘ft 9¾ 113 36 34 36 512 Valen'lal5 3500 64 Receipt115 Morn'gW'ch115 Mr.Redb'd 7
Mar18-582Bow 7 f 1:26⅘ft 6 114 116¼ 77 57 34¾ GrantH10 3000 74 WarBalladier114 Suave114 SpyLady 12
Mar10-582Bow 6 f 1:14⅘ft 9½ 116 77¾ 76¼ 76¾ [illegible] GrantH8 2500 73 TigerVin116 SingingLance116 Geo.K. 12
Feb22-583Bow 6 f 1:15⅘sm 15 111* 119½ 917 1011 1112 SoliarsJ2 2500 60 Bl'kPsychic116 L'rcnar115 M'sF'ston 12
Feb12-582Bow 6 f 1:14⅗ft 4 111* 95¼ 98 75 73½ ChersA12 2500 74 Specified110 WarPhar116 AfterSeven 12
Jun25-579Suf 1 1/16 1:46⅘ft 4½ 113 54 719 720 725 LaneW1 2000 47 NaturalSpeed117 Bruce112 Wellfleet 7
May 1 Jam 1-2 ft :51⅗b April 19 Jam 1-2 ft :49h April 14 Jam 1-2 ft :51b

Mr. Redbird × 119
B. h, 5, by Papa Redbird—Incomparable, by Mr. Bones.
Breeder J A Goodwin 1958 7 1 0 2 $2,3[illegible]0
Owner, H. H. Callahan. Trainer, G. R. Handy. $3.500 1957 27 5 4 4 $10.3[illegible]5
Apr28-588Jam 1 1/16 1:45⅕sy 4½ 114* 45½ 32½ 33 33½ Leon'rdJ1 3500 80 Natagar113 Scylax108 Yarn 5
Apr23-581Jam 6 f 1:11⅗sy 14 113 611 613 510 59½ Sor'inoM2 4000 79 Ell'tsDr'm113 TigerDip124 Aff'nKing 6
Apr10-582Jam 1 1/16 1:47⅖ft 2¾ ▲117 55 42½ 12 1nk DeSp'toA2 3500 73 Election114 Lineage114 SocialLad 12
Apr 2-588Jam 1 1/16 1:46⅘ft 3¾ 117 46½ 44¼ 46½ 311 DeSp'toA6 3500 65 Receipt115 Morn'gWatch115 Election 7
Mar28-585Jam 6 f 1:12⅘gd 18 120 1011 99¼ 44 43 DeSp'oA10 3500 80 Fiddlin'Son119 BoldSpl's116 Jil'nB'ls 10
Mar17-582G.P 6 f 1:11 ft 8½ 116 86 910 69½ 45¼ CookLC10 3500 85 Gweny'sKin116 Lynette111 WarTogs 12
Jan15-583TrP 6 f 1:11⅕ft 8¼ 115 119½ 97¼ 86¼ 63¼ MercierN8 3500 83 BlueSaber111 GladBuines115 SirT'day 12
Dec 7-571Nar 6 f 1:11⅘ft 7½ 117 75¾ 53¼ 32½ 11 Merc'rN12 2500 87 P'erMoney115 M'rPenny110 S'aproct 12
Nov30-575Nar 6 f 1:13⅕sy 3¼ 120 76½ 76¼ 57 54¼ MercierN7 2300 75 Essayist113 L'tleChatter114 GrayGc'n 7
April 19 Bel trt 5-8 ft 1:06⅖b April 5 Bel trt 3-8 ft :37h April 2 TrP 1-4 ft :24⅗h

Mighty Bout 119
Ch. g, 6, by Mighty Story—Boutefeu, by Pot au Feu.
Breeder C G Rose 1958 7 2 0 1 $4,900
Owner, P. Fuller. Trainer G. R. Handy. $3.500 1957 25 5 2 3 $12.215
Apr24-582Jam 1 1/16 1:45⅖ft 10 116 45½ 53 31½ 12¼ UsseryR1 3500 83 GypsiesGold119 Yarn114 Ch'rliesAlbi 7
Apr15-588Jam 1 1/16 1:46⅘ft 3½ 122 611 611 69½ 67¾ Boul'tisS6 3500 68 Ch'l'sAlibi116 One toGo108 Apoph'sis 8
Apr 4-588Jam 1 1/16 1:47⅗ft 2¾ 119 43 21 34½ 39 Boul'tisS2 3500 63 Shanksy111 P'wd'rs'ke113 Gyps'sGold 9
Mar20-586G.P 1 1-8 1:51⅕ft 4¼ 117 1115 1116 1117 1017 YcazaM4 A3500 61 Bontebok122 MissCatesby114 Varsity 11
Mar 7-588G.P 1 1-8 1:50⅗ft 5½ 110* 1010 1218 1219 1224 PeakeWA6 5000 57 A'b'r'sF'ly118 R'm'ndale120 B'l'sR'ge 12
Feb26-581Hia 1 3/16 1:58⅕ft 4¼ 117 2½ 16 13 12¼ Boul'isS1 c3500 89 Alp'eWhite124 Fr'hO'l't118 Rudy'sV'ly 10
Feb 7-588Hia 1 1-8 1:51⅘sy 13 120 812 1024 1021 1022 DelV'hioJ8 5000 54 B'lyBrier116 Devilm'nt116 Romandale 11
Dec19-573TrP 1 1/16 1:44⅖ft 2 ▲120 35½ 33 11 14 Boul't.sS7 3500 88 Soc'lLion117 Pollyc'ome114 Mr W'per 9
Dec10-573TrP 1 1/16 1:44⅕ft 6 122 32½ 31 53¾ 53¼ BurrC2 4000 86 OilBurner107 BluePencil 120 Oberon 7
Nov28-579TrP 1 1/16 1:45⅕ft 8¾ 116 57½ 3nk 42½ 4nk Boul'tisS3 3750 84 Sike 112 BlackDespot 106 Faulty 12
Nov 6-578G.S 1 1-4 2:05⅖sl 6 117 32 2h 1h 11 Boul'tisS9 3000 78 Ricodee112 RareSpice109 Kitchawan 12
Nov 2-572G.S 1 1/16 1:46⅘sy 7 115 69 617 617 513 CookWM10 3500 63 F'rMe-Me115 Mr.W'p'r115 D'r'n'sPl'y 10
Oct23-578G.S 1 1-4 2:04 ft 8½e 114 21 2h 2½ 3h Boul'tisS7 3000 85 Romand'le117 Kitchaw'n113 RingKing 12
April 23 Bel trt 3-8 sy :38⅗b April 12 Bel trt 5-8 sy 1:05b April 1 Bel trt 3-8 sy :38b

Receipt × 114
Br. g, 8, by Chrysler II.—Reet, by Blenheim II.
Breeder H H Knight 1958 8 2 0 0 $4,150
Owner, Hadlis Farm. Trainer, C. V. Reynolds. $3.500 1957 33 8 5 5 $20.4[illegible]5
Apr24-582Jam 1 1/16 1:45⅖ft 6 119 32½ 64 78½ 715 RuaneJ7 3500 68 MightyBout116 GypsiesGold119 Yarn 7
Apr12-588Jam 1 1/16 1:45⅘gd 2¾ ▲109* 64½ 64½ 89 815 RuaneJ6 4200 66 AirPr'ph't115 Kn'k'ngo113 Ch'r'keeC'f 8
Apr 2-588Jam 1 1/16 1:46⅘ft 9-5 ▲115* 15 14 16 110 RuaneJ1 3500 76 Morn'gW'h115 Mr.Redb'd117 Election 7
Mar 7-588G.P 1 1-8 1:50⅗ft 13 120 31½ 54½ 47 512 LesterW8 5000 69 A'b'r'sF'ly118 R'm'ndale120 B'l'sR'ge 12
Mar 1-581Hia 1 1-8 1:50⅖ft 16 121 21½ 33 33 47¼ GrantH11 5000 76 Gold'nHue114 H'nt'rsRun116 PlayPil't 12
Jan30-581Hia 1 3/16 1:58⅕ft 2¼ ▲119 56½ 36 46½ 411 GrantH6 c3500 78 Ranchero II. 114 Gaicir 116 Topeka 10
Jan18-583Hia tc 1½ 2:35⅖fm 5¾ 122 2½ 1015 1133 1143 Boul'tisS3 5000 24 SeaTale116 Bingo116 DannyBoyII. 12
Jan11-583TrP 1 1/16 1:44⅖ft 4 119 34 2h 12 12 GrantH5 4000 88 LebanonLad 117 BillyBrier 119 Gaicir 9
Dec24-578TrP 1 1-8 1:50⅕ft 9 112 2½ 47 612 720 AdamsL5 4500 70 Rom'ndale114 Election113 S'thFlorida 7
Dec18-578TrP 1 1/16 1:46⅘gd 5 113 32½ 69 713 716 TrumanJ5 5250 60 Y'keeB'kle112 B'sher'sB'm115 Andr'b 7
Dec11-579TrP 1 1/16 1:44⅕ft 2¼ ▲114 11 1h 13 12½ GrantH11 c3500 89 Beau'sM'gic105 NextPl'se120 Mi'yOak 12
Nov 1-578Jam 1 1/16 1:45⅕gd 12 119 41 73¼ 57 69 UsseryR7 5000 75 RainKing113 Montauk113 IvoryHut 12
May 5 Jam 3-8 sy :39⅗b May 1 Jam 3-8 ft :38b April 21 Jam 3-8 ft :38⅖b

Jillion Barels 119
Br. h, 6, by Shut Out—Black Fairy, by Neddie.
Breeder A B Gay 1958 10 1 1 3 $4,375
Owner Mrs. C. L. Ostriker Trainer E. Jacobs. $3.500 1957 14 1 2 3 $5,[illegible]65
Apr25-584Jam 1 1/16 1:46 ft 2¼ ▲113 31½ 11½ 11½ 1nk YcazaM5 3500 80 Presented119 SinnF'ner113 N'tiveP'rt 7
Apr19-581Jam 6 f 1:13 ft 3¾ 116 96¾ 1011 1013 97 BaileyPJ13 3500 75 Co't'sGlow111 S'thPoint116 Corn'hm'n 13
Apr12-583Jam 6 f 1:12⅖gd 2¼ 116 22½ 21½ 23 32¾ Val'z'elal6 3500 82 Periquest111 Scylax116 AfftonKing 9
Apr 5-581Jam 6 f 1:12⅘ft 4¼ 116 55½ 53½ 22 2no Ander'nP4 3500 83 Ch'liesAlibi116 Af'nK'g111 H'p o'Wis'g 9
Apr 1-582Jam 6 f 1:13⅖gd 4¾ 116 46 34 21½ 42 Sor'inoM4 3500 78 AirPr'ph't116 Corsage112 Ch'liesAlib. 7
Mar28-585Jam 6 f 1:12⅘gd 26 116 64 65 33 32 Sor'inoM6 3500 81 Fid'n'Son119 BoldSp's116 Mr.Redb'd 10
Feb28-582Hia 1 3/16 1:57 ft 7 116 11½ 43½ 511 817 BaileyPJ2 3500 78 BigComber116 CuePasse111 Andre 11
Feb17-581Hia 1 1-8 1:52⅗ft 4 118 41½ 31½ 31 55¼ DeSp'toA7 3500 67 MyFriend118 RushPrince118 Gaicir 12
Feb 5-581Hia 1 3/16 1:58⅖ft 6¾ 120 2h 2h 3nk 34 And'sonP8 3500 84 Bul.X.117 HastyFlight112 Gweny'sKin 12
Jan24-581Hia 1 1-8 1:56 m 2½ ▲124 44½ 34½ 54¾ 59¼†And'sonP2 3500 46 Antigua 120 Cue Passe 119 Bayco 10
†Placed fourth through disqualification.

Achilleus ✻ 114
Br. f, 4, by Greek Ship—Bomb Flash, by War Admiral.
Breeder Brookmeade Stable 1958 5 1 0 1 $2,995
Owner. Mary G. Christmas. Trainer. B. F. Christmas $3.500 1957 23 1 1 2 $3,7[illegible]5
Apr29-583Jam 1 1/16 1:46 sy 21 110 12 11 11 11 DaltonH6 4000 80 SaSoeur105 Bebby'sBabe110 Coolh'w'e 6
Apr22-588Jam 1 1/16 1:47⅕ft 5¾ 106* 12 11½ 1h 32½ RuaneJ5 3500 71 Coolhaw'hee111 M'nt'nHolly106 Volley 7
Apr14-581Jam 6 f 1:13⅕ft 13 111 3½ 62¾ 65 88 RuaneJ10 3500 73 H'p o'Wish'g114 C'lh'w'h'e114 M'nH'y 10
Apr 8-588Jam 1 1/16 1:47⅘gd 8¼ 108* 21 2½ 31½ 55¼ StoneC3 3500 66 Lov'ylrene113 Bebby'sB'be113 Nan'tte 8
Apr 1-588Jam 6 f 1:13⅕ft 12 111 21 33 55½ 47½ SterlingR6 3500 73 CableJack116 Qu'kDecis'n116 Nanette 7
Nov25-578Jam 1 1/16 1:49⅕ft 11 108 56¼ 47 57 56 SterlingR4 3500 58 C'nieSt'lla106 JoeT'ck'r117 W'dy'sPet 7
Nov21-572Jam 6 f 1:12⅗ft 12 110 65½ 78½ 611 68¼ SterlingR5 3500 76 Fuji-M'm116 H'p o'Wish'g110 One toGo 9
Nov15-578Jam 1 1/16 1:47⅕sy 6½ 106 45 68½ 711 713 SterlingR6 3500 61 Anthea108 RealBlend 113 SobSinger 9
Nov 4-573Jam 1 1/16 1:45⅗gd 3½ 106 1½ 32 48½ 415 SterlingR3 3500 67 BravelyWav'g114 Corsage109 Nanette 7
Oct25-574Jam 1 1/16 1:47 sy 8½ 108§ 21 1h 1½ 2nk SterlingR1 3500 75 SaSoeur111 SharpNote115 SobSinger 7
Oct21-571Jam 6 f 1:13⅘ft 23 115 44½ 58 56½ 76 Sor'noM11 5000 72 S'meT'ne110 H'n'yAnn115 R'v'lSc'pt'r 12
April 27 Jam 5-8 ft 1:04⅗b April 20 Jam 3-4 ft 1:17h April 6 Jam 7-8 ft 1:32⅖b

Nanette ✻ 108
B. f, 4, by Eternal Bull—Flinette, by Flint Shot.
Breeder W Q Muir 1958 5 0 0 2 $700
Owner, L. Chianelli, Jr. Trainer, C. Ross. $3.500 1957 26 3 3 1 $9.085
May 1-582Jam 1 1-8 1:54⅕ft 5¼ 113 12 12 1h 56½ RuaneJ3 3500 63 Bon-Ru-Mar117 Hidi-Ann108 Falcula 9
Apr22-588Jam 1 1/16 1:47⅕ft 2¾ 111 44 78 711 617 SterlingR6 3500 57 Coolhaw'e111 M't'nHolly106 Achilleus 7
Apr14-581Jam 6 f 1:13⅕ft 3 113 1h 1h 21½ 56¾ UsseryR3 3500 74 H'p o'Wish'g114 C'lh'w'h'e114 M'nH'y 10
Apr 8-588Jam 1 1/16 1:47⅘gd 2 ▲108* 45 53 43 31¾ LeonardJ2 3500 69 Lov'ylr'ne113 Bebby'sB'e113 MaryL'l'r 8
Apr 1-588Jam 6 f 1:13⅕ft 4¼ 112 11 22 22½ 35 UsseryR5 3500 76 CableJack116 Qu'kD'cis'n116 Achilleus 7
Nov29-578Jam 1 1/16 1:46⅕gd 5¼ 108 21½ 2h 2h 21½ SterlingR6 3500 77 RealBlend114 B'ntThro't114 Hidi-Ann 7
Nov26-573Jam 1 1/16 1:49⅕ft 16 111 812 89¼ 89¾ 816 SterlingR3 3500 48 KingM'ty111 Revel't'n't112 Fl'tM'st'r 8
Nov12-574Jam 1 1-8 1:54⅖ft 3½ 111 21½ 2½ 21½ 24 SterlingR8 3500 65 St'lmaster112 ConnieSt'la105 JoeT'k'r 9
Nov 4-573Jam 1 1/16 1:45⅗gd 23 111 31 21 33¼ 36 T'guchiG6 3500 76 Br'velyWav'g114 Corsage109 Achilleus 7
Oct25-574Jam 1 1/16 1:47 sy 9¾ 111 48 42 66¾ 58¼ Tan'g'hiG4 3500 67 SaSoeur111 Achilleus108 SharpNote 7
April 18 Jam 1-2 ft :49⅗h April 5 Jam 5-8 ft 1:03⅗h March 30 Jam 3-8 ft :36⅗h

5th Jam

6 FURLONGS. (Sheilas Reward, July 5, 1950—1:09⅗—3—116.) Norwich Purse. Purse $6,000. 4-year-olds and upward. Fillies and mares. Allowances. Non-winners of two races of $3,900 or one race of $5,000 since January 16. Weight, 122 lbs. Non-winners of one race of $4,875 since January 16 or two races of $5,000 since March 31, 1957, allowed 3 lbs.; one race of $3,250 since March 27 or two races of $3,900 since August 31, 6 lbs.; one race of $3,250 since January 16 or one race of $5,000 since August 3, 9 lbs.

Chart Book Index No.	Horse.	Date. Track Rec.	Wt.	Today's Wt.	Chart Book Index No.	Horse.	Date. Track Rec.	Wt.	Today's Wt.
46160	Nile Lily	Apr57 Kee 1:09⅘	113	119	46084	Bless Pat	Aug57 Was 1:10⅗	121	113
46560	West	May57 Suf 1:11	106	113	472671	First Asking	Apr58 Jam 1:11	110	122
471651	*Superb	Dec57 TrP 1:10⅕	113	111	467372	*Scansion	Jly57 Mth 1:09⅗	111	111

Nile Lily ✻ 119
Dk. b. f, 4, by Roman—Azalea, by Sun Teddy.
Breeder. J. C. Metz 1958 5 2 1 0 $8,350
Owner, Cain Hoy Stable Trainer, W. C. Stephens 1957 14 6 1 4 $36.390
Apr16-587Jam 6 f 1:11⅖ft 3 ▲120 2h 2h 32 54½ UsseryR6 HcpS 85 Search'g121 Fanc'lMiss113 Out'rSp'ce 8
Apr 2-587Jam 5½ f 1:06⅖ft 2-5 ▲115 31½ 31 1h 12½ UsseryR1 Alw 86 Superb115 FloralGirl 110 BlessPat 6
Mar 4-586Hia 7 f 1:23⅗ft 2-3 ▲121 1½ 11 2h 2nk UsseryR7 Alw 92 Inq'sitive113 Adorniidera109 BlessPat 8
Feb19-588Hia 6 f 1:11⅕ft 3-4 ▲121 11 11½ 13 12 UsseryR1 Alw 89 EveningTime121 FloralGirl 107 Derry 12
Jan18-588Hia 6 f 1:10⅖ft 7-5 ▲115 3nk 23 44¼ 811 UsseryR11 Alw 82 Beautillion112 Amoret118 Ambulance 12
Nov20-577Jam 6 f 1:10⅗gd 9½ 113 12 11½ 12 16 UsseryR10 HcpS 94 Poll-O-Mine113 P'kVelv't120 Sorc'r's 10
Oct30-576Jam 6 f 1:12 ft 7-5 ▲117 11 1h 12 12 UsseryR1 HcpO 87 J'dyDarl'g120 Aim'cHigh114 Gr'c'nL'e 6
Oct23-575Jam 6 f 1:12 ft 1-3 ▲113 12 11 11½ 11 UsseryR2 Alw 87 Bravura109 TableforTwo112 JulepP'nt 6
Oct 8-576Bel 6 f 1:11⅘sy 1 ▲114 2h 11½ 13 11½ And'sonP6 Alw 90 BelleEp'e114 Sp'gViolets117 Salam'ca 10
Sep21-573Bel 6 f 1:12 ft 8-5 ▲115 31 1h 1h 33½ And'sonP6 Alw 85 GoldFinery111 JulepPoint118 C'w'dL'k 9
May 4 Bel 1-2 sy :51⅗b April 24 Bel 1-2 sy :49⅗h April 15 Bel 3-8 ft :35⅘b

West

113 Ro. f, 4, by Mighty Story—Del Air, by Deliberator.

Breeder, T. Young. 1958 1 0 0 0 (—)

Owner, Mrs. C. Moscarelli. Trainer, F. Martin. 1957 6 3 2 0 $8.100

Apr21-585Jam	6 f	1:12⅕ft	6½	114	22	22½	33½	67¼	Sor'tinoM6	Alw	79	S'dysJoy106	H'sierHon'y114	F'stAsk'g	6
Jly 6-576Nar	6 f	1:11⅘ft	4-5	*110	2½	1h	11½	1¾	VitelliJ6	Alw	87	Col'n'lEd 115	Colneast117	ChillyP'nce	8
Jun20-577Suf	6 f	1:11⅘gd	7-5	*112	22½	29	28	21¾	VitelliJ2	Alw	87	Mrs.Heil'n112	Refrigerioue112	Col'lEd	6
Jun 3-577Suf	6 f	1:11⅘ft	4-5	*111	1½	1h	11½	2no	VitelliJ2	Alw	89	Mr Marcey114	Col'nelEd116	Coloneast	6
May25-577Suf	6 f	1:10⅘ft	5½	106	21	21½	2½	4½	VitelliJ7	HcpO	93	The Crack 116	Zoit 116	Big Paddy	11
May18-577L.D	5 f	:59⅕ft	2½	*110	41½	1½	12½	12¾	VitelliJ3	Alw	95	FleetBull 106	MayorW'lC.117	KiserK'g	7
May10-575L.D	5 f	1:00⅗ft	2¾	108	1h	15	15	11¼	VitelliJ7	Alw	89	Powniri 116	Discard 112	Network	11
Nov 9-566Jam	6 f	1:13⅕ft	7½	111	42½	2½	23	68¼	Sor'tinoM6	Alw	73	Amuse 112	Choosy 111	Hatsu	10
Sep12-565Bel wc	6 f	1:10⅗ft	23	116	1	1½	84½	129½	O'BrienC11	Alw	76	SolidEdge 116	Hetcia 119	WaterLily	12
Sep 4-565Bel wc	5½ f	1:03⅘ft	17	113	2	2½	11	87½	O'BrienC8	Alw	31	L'kyMist'ke116	T'rbil'te116	P'ph'tsB'l	10
Aug 6-565Mth	6 f	1:12⅖sy	4¾	112½	44	714	716	715	CostaF7	Alw	68	Jodi 119	GaiaRock 119	MissLightfoot	8
Jly 23-565Jam	5½ f	1:06 ft	4¾	115	21	22	22	1no	O'BrienC6	Mdn	88	MagicSp'll 115	Behavior115	Out'rSp'ce	12
Jly 16-565Jam	5½ f	1:06 ft	13	115	3nk	2h	1½	23	O'BrienC5	Mdn	85	Capelet 115	Untamed 115	BigHello	12

May 5 Jam 3-8 sy :37h April 30 Jam 5-8 sy 1:04b April 27 Jam 3-8 ft :40b

Superb ✻

111 B. f, 4, by Saggy—Superb Donna, by Magnificent.

Breeder, Saggy Farm. 1958 10 3 2 1 $11.875

Owner, Merrick Stable. Trainer G. Auerbach. 1957 29 6 4 3 $18.240

Apr28-586Jam	6 f	1:12 sy	8-5	*120	11	11½	12	1½	RuaneJ5	Alw	87	Wana117	Bonnet112	Pollyaire	5
Apr23-585Jam	6 f	1:11⅘sy	3¾	113	2½	2½	32	43½	DeSp'toA3	Alw	84	Floral Girl 113	Scansion 111	Plotter	5
Apr10-586Jam	6 f	1:12 ft	5½	114•	11½	12	11½	43¾	RuaneJ3	Alw	85	Bakht117	Tippecanoe117	Discernm'nt	5
Apr 2-587Jam	5½ f	1:06⅗ft	3½	115	21	2h	2h	22½	DeSp'toA5	Alw	83	NileLily115	FloralGirl 110	BlessPat	6
Mar 8-586G.P	6½ f	1:17 ft	14	114•	1½	11	1h	1no	Barn'ttRL5	Alw	90	PrinceT'rch115	B'nA.J'nes115	M'deOut	9
Feb24-587Hia	6 f	1:11⅗ft	7¾	110•	1h	1½	2h	54	Barn'ttRL1	Alw	84	H'pyPrincess115	P'kerUp118	Scansion	8
Feb13-587Hia	6 f	1:10⅗ft	16	108	12	1h	1½	1h	Barn'ttRL7	Alw	92	B'tyLinn113	Inquisitive112	K'tndL'dy	12
Feb 4-588Hia	6 f	1:09⅘ft	7½	107•	33	35	59½	818	Barn'ttRL10	Alw	78	Dale'sDeli't115	Sananna110	Scansion	12
Jan21-586Hia	6 f	1:10⅕ft	4½	106•	2h	1h	1h	2h	Barn'ttRL5	Alw	94	Sc'nsion112	Dale'sDeli't113	PetiteT'ry	12

April 27 Jam 3-8 ft :37b April 17 Jam 1-2 ft :52⅖b April 14 Jam 5-8 ft 1:02⅘h

Bless Pat ✻

113 Dk. b. m, 6, by Pavot—Dog Blessed, by Bull Dog.

Breeder, Nuckols Bros. 1958 6 0 1 0 $1.570

Owner, R. H. Abercrombie. Trainer, T. F. Root. 1957 7 1 1 0 $3.600

Apr15-587Jam	6 f	1:12⅗ft	9-5	*113	55½	44	45	66¾	Val'z'ela6	Alw	78	GangMiss111	Sahanna106	FirstAsk'g	7
Apr 9-585Jam	6 f	1:13⅕ft	4	113	2h	21½	2½	21¼	Valen'la4	Alw	80	JudyDarling120	Capelet111	GangMiss	7
Apr 2-587Jam	5½ f	1:06⅗ft	17	112	11	1h	32	44½	W'dh'seH4	Alw	81	Nile Lily 115	Superb 115	Floral Girl	6
Mar20-587G.P	6½ f	1:17 ft	9	110	32	45½	67	67	TrumanJ7	Alw	83	Sc'ns'n109	L'dyLaR'e122	J'dyDarling	9
Mar 4-586Hia	7 f	1:23⅗ft	9e	109	31	45½	55	46½	W'dh'seH4	Alw	85	Inquisitive113	NileLily121	Adormidera	8
Feb19-588Hia	6 f	1:11⅕ft	6e	110	21	21½	34½	86½	Boul'tisS4	Alw	82	NileLily121	Even'gTime121	FloralGirl	12
Nov 5-576Jam	6 f	1:12⅘ft	4¾	114	2½	64½	98½	99½	CulmoneJ5	Alw	73	ElliottsGem112	Recherche115	Equableu	12
Oct24-577Kee	6 f	1:10⅕gd	14	112	1½	2½	55½	75¾	ChurchK5	Alw	89	K'g o'S'rds115	L'th'rKid118	F'ht'gJ'ry	9
Oct 2-577Haw	6½ f	1:17⅘ft	13	116	23	35	312	99¾	Hans'nL8	HcpS	81	B'rn'st'r119	L'dyLaR'e110	Fight'gJury	9
Sep 3-578Haw	6½ f	1:17⅗ft	2¼	*118	3nk	33	77½	810	BurrC5	Alw	83	Fi't'gJury116	I Say No 111	Julie Belle	8
Aug23-577Was tc	6 f	1:10⅗fm	3½	121	12	13	12	2h	Hart'ckW5	Alw	97	SallySlio'r112	ViciAdmiral 118	Yauca	10

May 5 Bel trt 3-8 sy :39b May 1 Bel trt 1-2 ft :50⅖b April 26 Bel trt 1-2 ft :49h

First Asking X

122 B. m, 5, by Olympia—Askalot, by Questionnaire.

Breeder, Velvet Acres. 1958 4 1 0 2 $5.975

Owner, Velvet Acres. Trainer, H. A. Jerkens. 1957 13 2 3 2 $2.150

Apr29-587Jam	6 f	1:11 gd	5¼	110	21	21	2h	1no	Atk's'nT3	HcpO	92	SandysJoy113	Eve'gTime122	FloralG'l	5
Apr21-585Jam	6 f	1:12⅕ft	2¼	*111	32	34	23	34	Atk'sonT3	Alw	82	S'dysJoy106	H'sierHoney114	Rech'che	6
Apr15-587Jam	6 f	1:12⅗ft	3½	111	12½	11	2h	33¼	AtkinsonT7	Alw	82	GangM's111	Sahanna106	Br'seAwhile	7
Apr 9-585Jam	6 f	1:13⅕ft	4¼	111	1h	11½	1½	54¾	Atk'sonT6	Alw	76	JudyDarling120	BlessPat113	Capelet	7
Aug27-577Sar	1	1:39 gd	4¼	113	11	1h	47½	414	Sor'tinoM6	Alw	68	Nasrina117	Equableu108	MagicSpell	6
Aug22-576Sar	6 f	1:12⅘ft	2	*118	64¾	54½	57	512	Sor'noM4	HcpO	72	JetGirl 121	Pr'ptImp'lse112	Tarquilla	6
Aug15-576Sar	1	1:39⅗ft	15	116	11½	12	11½	12	Sor'noM5	HcpO	79	AimingHigh118	Unt'm'd116	J'dyD'rl'g	10
Aug 8-576Sar	1	1:40⅕ft	5¾	115	11½	33	611	618	Sor'tnoM1	Alw	58	Sorceress 116	Jet Girl 112	Equableu	6
Jly 25-576Bel	6 f	1:12 ft	3	117	31	21½	23	33½	Sor'tinoM5	Alw	85	JetGirl 111	Equableu106	CarelessMiss	7
Jly 15-576Bel	6 f	1:10⅗ft	7	112	711	711	711	715	Sor'tinoM3	Alw	82	Fanc'lMiss114	Alanes'n115	Rech'rche	7
Jly 6-576Bel	6 f	1:11⅘ft	10	114	11½	11½	21½	22	Sor'noM2	HcpO	88	Searching124	Recherche112	Tarquilla	9

April 26 Jam 1-2 ft :50⅗b April 8 Jam 3-8 sy :39b April 5 Jam 3-4 ft 1:17b

Scansion ✻

111 B. m, 5, by Heliodorus—Chelita, by Sir Gallahad III.

Breeder, C. T. Chenery. 1958 11 3 1 2 $12.000

Owner, C. T. Chenery. Trainer, J. H. Hayes. 1957 21 1 5 4 $17.325

Apr23-585Jam	6 f	1:11⅘sy	7½	111•	1½	1½	1½	2½	RuaneJ1	Alw	87	Floral Girl 113	Plotter 122	Superb	5
Apr16-587Jam	6 f	1:11⅗ft	19	111	31	4¾	63¾	56½	RuaneJ3	HcpS	83	Search'g121	Fanc'lMiss113	Out'rSp'ce	8
Apr10-587Jam	6 f	1:11⅘ft	4½	113•	31	31	54½	56¼	PeakeWA4	Alw	82	Out'rSp'ce115	Lori-El121	L'cieM'n'te	5
Mar20-587G.P	6½ f	1:17 ft	9-5	*109•	12	12	13	11	RuaneJ3	Alw	90	L'dyLaR'e122	J'dyD'rl'g112	L'dyEll'tt	9
Mar 4-586Hia	7 f	1:23⅗ft	4	115	21	21	33	58½	Boul'tisS8	Alw	83	Inquisitive113	NileLily121	Adormidera	8
Feb24-587Hia	6 f	1:11⅗ft	6¾	112	51¾	43½	41¼	31½	GrantH8	Alw	87	H'pyPrincess115	PuckerUp118	Amoret	8
Feb 4-588Hia	6 f	1:09⅘ft	3½	*118	22	23	25	38	GrantH3	Alw	88	Dale'sDeli't115	Sananna110	Bon'zaM's	12
Jan27-586Hia	6 f	1:12 gd	3¾	116	1½	11	11½	13	GrantH5	Alw	85	Inquisitive116	BettyLinn111	Skysthe'r't	12
Jan21-586Hia	6 f	1:10⅕ft	6½	112	3½	3nk	3nk	1h	GrantH12	Alw	94	Superb106	Dale'sDeli't113	PetiteT'ry	12

May 5 Bel 3-8 sy :36b May 2 Bel 5-8 ft 1:01b April 22 Bel 3-8 ft :37b

6th Jam

6 FURLONGS. (Sheilas Reward, July 5, 1950—1:09⅗—3—116.) Purse $3,700. 3-year-olds. Claiming. Non-winners of two races since March 4. Weight, 122 lbs. Non-winners of one race other than maiden since March 27 allowed 3 lbs.; one race since January 16 or three races at any time, 6 lbs. (races when entered to be claimed for $5,000 or less not considered). Claiming price, $7,500; if for $7,000, allowed 3 lbs.

Chart Book Index No.	Horse.	Date. Track Rec.	Wt.	Today's Wt.	Chart Book Index No.	Horse.	Date. Track Rec.	Wt.	Today's Wt.
473662	June W.	Apr58 GP 1:12⅕	117	117	473684•	Gray Score	Jan58 TrP 1:12⅗	111	108
473661	Dead Indian	Nov57 TrP 1:12	122	119	473683	First Lead	Oct57 Atl 1:11⅘	110	113
47368	Mac John	Apr58 Jam 1:12⅘	115	119	473664	Baleville	Dec57 TrP 1:12⅕	113	113
47368	Willys Pal	Apr58 Jam 1:14⅘	118	116	473633	Royal Peak	Mar58 Jam 1:12⅗	113	113
473631	Paradise Peak	Jan58 TrP 1:12	114	113					
455371	Kelly's Castle	Apr58 Jam 1:13sy	122	113					

Coupled: Kelly's Castle and Baleville.

June W.

117 B. f, 3, by Bully Boy—Well Fixed, by Omission.

Breeder, C. W. Moore. 1958 7 3 1 2 $5,825

Owner, P. H. B. Frelinghuysen. Trainer, H. Paley. $7.500 1957 8 3 4 1 $4.630

Apr30-585Jam	6 f	1:12⅗gd	3½	116	1½	1½	11	2½	RuaneJ1	7500	84	DeadIndian116	Charmador116	Balev'le	7
Apr16-581G.P	6 f	1:15⅗sy	3	*115	2h	22	2½	1h	RoserG3	c6000	68	AirTommie117	Fleetb'le111	OdsB'kins	10
Apr 4-582G.P	6 f	1:12 ft	7¼	117	11½	11	1h	31	RoserG10	6250	85	NowAdmiral 115	Festal 113	EasyKni't	12
Feb26-588F.G	6 f	1:13 ft	6-5e	*108•	12	11½	1h	33¼	H'tmanJ2	o6500	85	ReelTrouble106	LittleArt114	Vinsecret	8
Feb17-586F.G	6 f	1:12⅗ft	12	104•	22	2½	1½	1¾	Gal'm'reR3	6250	90	Rich'dJr.116	Vinsecret118	MyNickToo	7
Jan21-585F.G	6 f	1:14 sl	12	106•	22	11½	12	15	Gal'reR11	o5000	83	LadyJonage113	JimCloud112	Skeno	11
Jan 4-583F.G	6 f	1:15⅗ft	3	*111	76½	65½	76¼	812	Port'rJD2	o4000	64	DaleHollow114	Homel'nd116	Salvert'n	12
Dec19-572F.G	6 f	1:14 ft	2¼	*108•	43½	42½	21	22½	HartmanJ7	5500	79	PamelaJ'n111	StepSt'vie113	GratisBr'n	12
Dec11-572F.G	6 f	1:13⅘ft	6	107•	2h	2½	1h	2no	H'rtm'nJ11	5250	84	WhyWander113	Pripoly114	Tal'tCrop	12
Dec 7-572F.G	6 f	1:15⅗m	5½	106•	11	1½	11½	11½	HartmanJ2	4000	76	StepStevie116	Repress111	BlueWac	12

April 28 Bel trt 3-8 sy :37⅕b March 24 GP 3-8 ft :38⅖b

Dead Indian

119 Br. g, 3, by Apache—Nicely, by Half Crown.

Breeder, Christiana Stables. 1958 6 1 2 0 $3,945

Owner, Mrs. J. Miron. Trainer, E. L. Holton. $7.000 1957 15 3 2 1 $7.730

Apr30-585Jam	6 f	1:12⅗gd	5¼	116	31	2½	21	1½	ArcaroE4	6500	85	JuneW.116	Charmador116	Baleville	7
Apr14-582Jam	6 f	1:13⅕ft	2¼	*116	75¾	55	78	69¼	ArcaroE1	7000	72	Biplane116	WilyWave114	WillysPal	9
Mar31-586Jam	6 f	1:14⅕sy	4½	115	45	43	23	22	ArcaroE4	10000	74	Shuu 113	Willys Pal 113	Biplane	7
Feb18-584Hia	6 f	1:12⅗ft	4	116•	41½	11	11	2½	RuaneJ4	c5000	81	Notation113	Pampie119	Charmador	12
Jan13-584TrP	6 f	1:11 ft	3½	119	42½	54½	68	66½	Cho'q'tteJ8	5500	83	HelloJanie 106	Zooky 111	Ladle	11
Jan 4-584TrP	6 f	1:11⅘ft	7½	114	44	45	710	77	Cho'q'teJ11	7500	79	Chersonese114	Nectar106	ParadiseP'k	11
Dec21-572TrP	6 f	1:12 ft	3	*114	64½	56	611	66¾	HartackW3	7500	78	Fillane 114	General Rocket 104	Pana	12
Dec12-572TrP	6 f	1:12 ft	5¼	112	96½	1011	89¼	86	GrantH1	7500	79	Faros112	Gen'ralRock't104	Percussion	12
Dec 4-575TrP	6 f	1:12⅕ft	7-5	*114	31	1h	12	11	Cho'q'teJ4	c6000	84	Pana 109	Etheloch 111	Quiz Dell	6
Nov29-576TrP	6 f	1:12 ft	3	*122	43	33	32	2no	Cho'q'tteJ8	6000	85	Gen'lRocket112	Riversdale117	Perdido	12

April 27 Bel trt 3-4 ft 1:18b April 12 Bel trt 5-8 sy 1:05b April 10 Bel trt 1-2 ft :52b

Mac John

119 B. g, 3, by Repand—Mac Fetichit, by Stepenfetchit.

Breeder, N. L. Haymaker. 1958 7 1 0 0 $2,405

Owner, J. J. Schwebel. Trainer, J. Schwebel. $7.000 1957 14 3 2 1 $8.485

Apr30-587Jam	6 f	1:13 ft	2¾	*121	31	76½	712	717	Brou'rdR5	7500	65	LowGross113	YouForMe113	FirstLead	7
Apr22-585Jam	6 f	1:12⅘ft	6½	115	13	12½	1½	11¼	YcazaM9	6900	83	FirstLead110	EarlyBr'h108	GrayScore	9
Apr14-582Jam	6 f	1:13⅕ft	4¾	113	11½	1½	33	58¼	Comb'stJ4	7000	73	Biplane116	WilyWave114	WillysPal	9
Apr 5-588Jam	6 f	1:13⅗ft	26	115	45½	53½	99½	811	Comb'tJ10	6900	68	Y'g andY'g118	SirAlx'rK'e121	E'yB'h	11
Mar12-587Bow	6 f	1:14⅕ft	24	116	43	88½	1117	1117	LeBlancR2	8000	63	Corso116	FirstLead110	ArcticGold	11
Mar 1-586Bow	6 f	1:15⅗sy	13	107•	35½	57	811	711	McM'enK3	9000	62	Trades115	Dem'nde-Mor118	Ladoette	8
Feb 8-585Bow	5 f	1:00⅗sl	8	113	33	58½	713	618	VitelliJ4	Alw	73	Longspur113	C'cleD'c'r116	S'kN'tS'nk	7
Nov30-575Jam	1 1/16	1:47 sy	21	113	2h	64½	915	824	OlahL5	Alw	51	TempisFugit113	Hustle120	Springhill	9
Nov25-572Jam	6 f	1:13⅗ft	3¼	119	14	13	14	15½	Comb'stJ6	6900	79	Fl'meFlier119	C'nt'rCh'ge119	L'dyS'by	7
Nov21-576Jam	6 f	1:13⅗ft	9	112	1h	11	22	74½	Comb'stJ6	Alw	75	Gr'kStar115	Ind'nCr'ss118	Washingt'n	10
Nov11-573Jam	6 f	1:13⅕ft	7	111	11	12	13	11½	Comb'stJ2	6500	81	P'pa'sB'by119	Gr'ce'sL'k114	G'n'lR'k't	13

April 27 Jam 1-2 ft :50b April 21 Jam 1-2 ft :51⅖b April 19 Jam 3-4 ft 1:23b

Willys Pal

116 Blk. c, 3, by Stymie—Playful Pal, by St. James.

Breeder, E. Jacobs. 1958 14 0 0 2 $1,475

Owner, E. Jacobs. Trainer, E. Jacobs. $7.500 1957 20 2 1 1 $6.615

Apr30-587Jam	6 f	1:13 ft	11	118	77¼	66	66	66¾	LesterW3	7500	75	LowGross113	YouForMe113	FirstLead	7
Apr21-588Jam	1 1/16	1:46⅕ft	7¾	116	54½	63¾	67	612	BaileyPJ1	7500	67	Trock 113	Biplane 119	Over-the-Top	6
Apr14-582Jam	6 f	1:13⅕ft	10	116	97¾	76	54	36½	DeSp'toA2	7500	74	Biplane116	WilyWave114	FirstLead	9
Apr10-588Jam	1 1/16	1:46⅕ft	4	116	43	64½	69	611	Sor'tinoM3	7500	68	M'rjo'sD'ke116	O'r-the-T'p114	B'l'v'le	7
Apr 5-588Jam	6 f	1:13⅗ft	17	118	811	98	64½	44	Sor'tinoM6	7500	75	Y'g andY'g118	SirAlx'rK'e121	E'yB'h	11
Mar31-586Jam	6 f	1:14⅕sy	16	113	33½	33	33	32½	Sor'inoM2	10000	73	Shuu 113	Dead Indian 115	Biplane	7
Mar 8-581G.P	6½ f	1:18 ft	7½	115	1010	1014	914	815	LesterW12	7500	70	Chers'n'se116	PecosC'ty113	OldL'ngl'y	12
Feb25-587Hia	1 1-8	1:52⅕ft	21	114	917	912	1022	1122	McCre'yC4	9000	52	Pongfree 114	Amerlea 108	Outrank	12
Feb21-585Hia	1 1-8	1:52⅕ft	2e	*114	1013	910	79¾	66½	BaileyPJ9	7500	67	CarolynLee108	HushMan119	Ozahcah	10
Feb17-587Hia	1 1-8	1:51⅗ft	7	115	33	43	45	46	Hart'kW1	10000	72	FreedomBoy114	Amerlea110	Bucknell	12

April 28 Jam 3-8 sy :38⅖b April 19 Jam 5-8 ft 1:07b March 29 Jam 1-2 ft :50h

Paradise Peak X

113 Ch. c, 3, by Fly Away—Ruddy Belle, by Errard.

Breeder, Dickey Stables. 1958 7 1 2 1 $3,795

Owner, W. C. Partee. Trainer, J. J. Weipert. $7.000 1957 14 1 2 1 $4.880

Apr30-582Jam	6 f	1:12⅗gd	4	118	76¾	63¼	2h	12¼	UsseryR3	5000	84	Imp'lCadet111	RoyalP'k121	SeaB'ndit	7
Apr22-585Jam	6 f	1:12⅘ft	6¼	115	87½	911	910	75	UsseryR2	6900	78	MacJohn115	FirstLead110	EarlyBr'ch	9
Mar20-586O.P	1-70	1:43⅗ft	3½	113	31½	2h	53½	65	LaPlaceD4	Alw	78	C't deBl'nc110	L'tleH'k115	F'rm'lG't	7
Mar 6-586O.P	6 f	1:12⅗m	1	*119	89	56½	45½	22¼	LaPl'ceD10	Alw	86	BushM.119	King'sC'sta116	DustyAd'l	11
Feb26-585O.P	5½ f	1:06⅖sy	1	*113	511	46½	34½	2no	LaPlaceD4	Alw	88	Pr'ceB'nd117	To'lOscar113	Sh't toKill	8
Jan24-585Hia	6 f	1:12⅘m	9-5	*113	54	46	43½	41	UsseryR4	7500	80	You forMe116	G'n'r'lR'k't111	R'y'lP'k	11
Jan 4-584TrP	6 f	1:11⅘ft	11	114	68½	55½	44½	3¾	BarrowT7	7500	85	Chersonese114	Nectar106	GeneralR'k't	11
Dec21-572TrP	6 f	1:12 ft	81	113	1112	1112	914	77	BarrowT7	7500	78	Fillane 114	General Rocket 104	Pana	12
Oct24-571Jam	6 f	1:13⅕ft	12	114	1212	1215	1214	1216	ArcaroE14	7500	65	SirAlxandrK'ye116	B'ge105	C'r'lynLee	14
Sep26-572Bel	7 f	1:27 ft	3½	*119	3½	2½	31	68½	Atk's'nT4	10000	66	WillysP'l 116	Freed'mB'y114	D'dInd'n	9
Sep17-574Bel wc	6 f	1:11⅘sy	2	*120	1	1h	11	1½	Atkins'nT1	7500	80	TallBush114	WatkinsJoy109	BigFr'ze	27

April 28 Bel trt 1-2 sy :53b April 15 Bel trt 1-2 ft :53b April 10 Bel trt 3-4 ft 1:17⅖b

*Kelly's Castle

113 Gr. c, 3, by Royal Hamlet—Lady Almoner, by Concerto.

Breeder, Mrs. K. F. Molony (Ireland). 1958 6 1 2 0 $3,325

Owner, A. Lavecchia. Trainer, S. Cardile. $7.000 1957 8 1 1 1 $2,330

Apr 7-581Jam	6 f	1:13 sy	3½	122	45½	32½	11	12¼	BaileyPJ2	4000	82	Primer116	HelloGoldie113	CountryAir	7
Apr 2-583Jam	6 f	1:14⅗ft	8¼	122	3½	2h	21½	21¼	BaileyPJ6	4000	74	Trock119	HelloGoldie113	SaberDuel	7
Mar28-581Jam	6 f	1:13⅕gd	29	117	913	99¾	912	88½	BaileyPJ4	5000	72	HelloJanie113	Primer113	BueEterna	9
Feb17-587Hia	1 1-8	1:51⅗ft	20e	110	55	1115	1230	1237	GibbG6	8000	41	FreedomBoy114	Amerlea110	Bucknell	12
Feb 3-583Hia	6 f	1:12⅘ft	7½	118	107¾	711	68	59½	SmithFA6	c5000	71	Florann 114	Erlen, Jr. 113	Peter K.	11
Jan 9-584TrP	6 f	1:13 ft	25	117	79½	55	44	22¼	SmithFA6	4500	78	Cosmic Queen 112	Peter K. 117	Shuu	12
Nov16-574Nar	6 f	1:13⅗sl	42	115	33	66½	55½	87	BauerR6	4750	71	TillerEp120	NobleJet111	Eric'sPet	12
Nov 8-575Nar	6 f	1:13⅕ft	11	118	77½	66¾	54½	41¾	Boh'koP5	c3750	78	HappyHobby114	PinkyJo109	Eric'sPet	8
Oct31-574Suf	6 f	1:13⅘ft	4¼	112	88½	56½	42½	1½	BohenkoP6	3000	79	Forev'rOn109	S'rShip109	Its anImp'lse	8
Oct23-573Suf	1	1:41⅕ft	4	116	89¼	54½	2½	21¼	YcazaA1	3000	70	SlenderRed113	PrettyBeau104	Dacon	9
Oct17-576Suf	1	1:40 ft	17	110	54	56½	610	717	WinantR1	5000	60	C'nt'sBush112	B'nieH't'n106	SpicyT'r	9

May 5 Jam 3-8 sy :39⅗b April 30 Jam 1-2 sy :53b April 6 Jam 3-8 ft :38⅗b

Gray Score

108 B. c, 3, by Gallant Duke—Diavolina, by Diavolo.

Breeder, A. L. Aste Estate. 1958 9 1 0 2 $3,395

Owner, Pennsylvania Farm. Trainer, K. E. Jensen. $7.000 1957 14 M 2 2 $2.100

Apr30-587Jam	6 f	1:13 ft	7½	108•	52¼	42	42	41½	LeonardJ2	6500	80	LowGross113	YouForMe113	FirstLead	7
Apr22-585Jam	6 f	1:12⅘ft	9	108•	65	77½	44½	42½	LeonardJ6	6500	80	MacJohn115	FirstLead110	EarlyBr'ch	9
Apr11-581Jam	6 f	1:12⅘sy	2½	114•	33½	42½	54½	68¼	SoirezS4	c5000	75	Trock 119	CleverPeter 116	Charmador	8
Apr 4-581Jam	6 f	1:13 ft	7-5	*109•	65¼	23	12	16½	SoirezS4	M5000	82	TryTryAg'n109	EndR's'lt109	Sw'rSt'k	12
Mar31-581Jam	6 f	1:13⅗sy	7-5	*109•	76¾	54½	2½	3½	SoirezS5	M5000	78	Ying andYang114	Doe114	SolidGold	9
Mar28-584Jam	5½ f	1:06⅗gd	14	115•	56	64½	65½	32¼	SoirezS7	Mdn	82	Bl'kGame115	And'wAlan120	MoonCl'd	8
Mar 6-585G.P	1 1/16	1:46⅖ft	9¼	110•	65½	1016	916	916	SoirezS5	5000	62	Nij'rca105	Strat'pl'n115	WineH'mAire	12
Feb 5-582Hia	6 f	1:13 ft	9½	118	105¾	99	89¼	66½	GuerinE12	5000	74	Etheloch111	Ch'rmS'ng113	L'dyB'tha	12
Jan13-584TrP	6 f	1:11 ft	17	111•	611	68½	58	56½	SoirezS9	5500	83	HelloJanie 106	Zooky 111	Ladle	11
Nov30-573Jam	6 f	1:13⅗sy	8¾	118	53¾	76¾	97	88	OlahL7	Mdn	71	MacBern118	Shade113	LittleLeaguer	12
Nov22-571Jam	6 f	1:14⅘ft	1-2e	*116	43¼	2h	3nk	21½	Comb'stJ5	5500	72	Imp'lC'd't118	GoB'ieGo118	Day byDay	8

March 25 Jam 1-2 ft :52⅗b March 12 TrP 5-8 m 1:06⅖b

First Lead

113 Ch. g, 3, by Wait A Bit—Celebrity Miss, by Happy Argo.

Breeder, Mrs. J. Purdey. 1958 5 0 2 1 $1.995

Owner, Mrs. J. Purdey. Trainer, B. F. Christmas. $7.000 1957 12 2 0 4 $6.795

Apr30-587Jam	6 f	1:13 ft	4½	115	2h	1h	1h	31¼	RuaneJ6	6900	81	LowGross113	YouForMe113	Gr'yScore	7
Apr22-585Jam	6 f	1:12⅘ft	14	110•	23	22½	2½	21¼	RuaneJ3	6900	82	MacJohn115	EarlyBr'h108	GrayScore	9
Apr14-582Jam	6 f	1:13⅕ft	11	113	53½	53	66	48¼	Atk'sonT8	7000	73	Biplane116	WilyWave114	WillysPal	9
Apr 5-588Jam	6 f	1:13⅗ft	13	116	1013	1011	1011	912	Steri'gR11	7100	67	Y'g andY'g118	SirAlx'rK'e121	E'yB'h	11
Mar12-587Bow	6 f	1:14⅕ft	21	110	32	2½	1h	2½	Steri'gR11	7000	79	Corso116	ArcticGold117	EagleEyeJr.	11
Nov30-571Jam	1 1/16	1:46⅕sy	4½	111	22	38	441	314	SterlingR3	6500	65	ShyDancer107	Albia118	Marjo'sDuke	11
Nov25-574Jam	6 f	1:14⅗ft	16	115	23	2½	2h	12½	SterlingR3	5000	75	Nectar107	DukesR'w'rd118	EllenFaith	9
Nov20-571Jam	6 f	1:13⅗gd	17	116	1315	1315	1113	1111	Steri'gR10	6000	69	SeaBandit113	S'pleStar116	Jig-Along	14
Nov11-573Jam	6 f	1:13⅕ft	5½	116	1214	1214	1016	815	Steri'gR10	7500	66	MacJohn111	P'pa'sB'by119	Gr'ce'sL'k	13
Oct28-574Jam	6 f	1:13⅖ft	5¾	113§	46	46½	67½	612	Steri'gR1	10000	68	SirAlx'rK'ye122	Mr.J'pi'r116	C't'rC'ge	10
Oct16-577G.S	6 f	1:11 ft	5	114	117½	108¾	89½	76½	Sh'kerW9	AlwS	82	Wend'y'll.113	My'W'rior119	RoyalG'st	13

April 27 Jam 1-2 ft :49⅖h April 19 Jam 5-8 ft 1:04⅖b April 10 Jam 3-8 ft :38b

Baleville

113 Ch. c, 3, by Daumier—Our Lady, by Bernborough.

Breeder, C. J. Devine. 1958 12 2 1 2 $4,775

Owner, S. Mitchell. Trainer, S. Cardile. $7.000 1957 7 M 1 2 $1,425

Apr30-585Jam	6 f	1:12⅗gd	2¼	*116	77	55	33	43¾	BaileyPJ6	7100	81	DeadIndian116	JuneW.116	Charmador	7
Apr22-585Jam	6 f	1:12⅘ft	2½	*119	99	89	77¾	63	BolandW8	6900	80	MacJohn115	FirstLead110	EarlyBr'ch	9
Apr10-588Jam	1 1/16	1:46⅕ft	3¼	*116	11	1½	1½	31	BolandW2	7000	78	M'jo'sD'e116	O'r-the-T'p114	H'oJ'nie	7
Apr 3-588Jam	1 1/16	1:47⅗ft	9¼	120	2h	1½	2h	2h	BolandW7	6100	72	HelloJanie113	All'yGal 112	FortyB'l'w	9
Mar28-588Jam	1 1/16	1:47 ft	24	119	11	11	1½	32¼	BolandW3	6900	73	Li'leW'lt'r118	Str'apl'n113	O'r-t'e-T'p	8
Feb25-587Hia	1 1-8	1:52⅕ft	97	116	813	1013	819	716	BlumW11	8000	58	Pongfree 114	Amerlea 108	Outrank	12
Feb17-587Hia	1 1-8	1:51⅗ft	20e	116	810	58	57	88¼	BlumW7	8000	70	FreedomBoy114	Amerlea110	Bucknell	12
Feb 4-585Hia	1 1-8	1:49⅖ft	16	114	24	57	611	616	GibbG1	8000	72	JohnDick116	In theC'try112	TimeC'l'd	12
Jan27-584Hia	1 1-8	1:55⅕gd	5½	113	32½	42½	32	55	Atk'sonT6	8000	54	Relax'v's114	WailinSailor116	Ardistan	8
Jan15-589TrP	1 1/16	1:45⅗ft	4½	117	31½	2h	1h	1no	BlumW3	c6000	82	LowGr'ss114	Fly'gL'v'r112	B'nieH'ton	8
Jan10-588TrP	1 1/16	1:46⅖ft	8	116	2h	42½	66¼	68	BlumW1	7250	70	Pana 116	Kays Ace 118	Ozahcah	11
Jan 1-584TrP	1 1/16	1:46⅘ft	4½	114	21½	1½	12	1¾	BlumW8	5750	76	Poison 112	Gamesman 116	BeachBeau	8

April 29 Jam 3-8 sy :39b April 18 Jam 3-8 ft :37h April 8 Jam 3-8 sy :37h

Royal Peak

113 Dk. b. c, 3, by Crafty Admiral—Molecomb Peak, by Nearco.

Breeder, Charfran Stable. 1958 5 1 0 2 $3.075

Owner, V. J. Nickerson. Trainer, F. Dougherty. $7.000 1957 9 M 1 1 $980

Apr30-582Jam	6 f	1:12⅗gd	2	*121	1h	1h	1h	33¼	GuerinE1	c5000	81	P'diseP'k118	Imp'lC'd't111	SeaBandit	7
Apr 5-588Jam	6 f	1:13⅗ft	3½	*116	56½	43	53½	66½	UsseryR1	7100	72	Y'g andY'g118	SirAlx'rK'e121	E'yB'h	11
Mar28-583Jam	6 f	1:12⅗gd	6-5	*113	11	11	12	11½	UsseryR1	5000	84	Trock115	EllenFaith113	Dance o'War	10
Feb10-584Hia	1 1-8	1:50⅕ft	5¼	106	26	46½	510	713	W'dh'seH3	8000	71	JohnDick121	Pongfree116	Fr'edomBoy	10
Jan24-585Hia	6 f	1:12⅘m	6¼	118	33	33	31½	3½	Hart'ckW2	7500	80	You f'rMe116	G'n'lR'k't111	P'r'd'eP'k	11
Dec16-573TrP	6 f	1:12 ft	3¾	117	87¾	74¾	67½	56¾	GrantH8	7500	78	Velis112	RoamingR'd114	QueenCessna	12
Nov20-573Jam	6 f	1:13 gd	3½	117	3½	21½	45½	68¾	ArcaroE4	9000	73	GreyRip120	MarlowRoad 114	DarkSpy	8
Nov 4-574Jam	6 f	1:13⅘ft	5½	118	2h	51¾	67	912	UsseryR4	Mdn	66	Washington118	AmberTide113	Barina	14
Oct31-573Suf	6 f	1:13 ft	3½	118	11	11½	1½	2½	WajdaH2	Mdn	82	BrassTacks118	PaintedP'rch115	Y'rno	12
Oct [illegible]-572Bel	7 f	1:26⅗ft	11	118	32	45	913	1022	UsseryR3	Mdn	55	Pondicherry118	DonBillie118	Fl'mingo	10
Sep26-573Bel wc	6 f	1:13 ft	6-5	*118	2	1h	1h	64	Sh'akerW2	Mdn	70	H'venlyG'sh'r118	Kalomo118	Candace	9
Sep [illegible]-575Bel wc	6 f	1:10⅕gd	9¼f	118	6	2½	41½	55½	UsseryR11	Mdn	82	PianoJim118	Ardee118	LawBreaker	19

April 28 Bel trt 3-8 sy :36⅘h April 24 Bel trt 1-2 sy :48⅗h April 18 Bel 3-8 ft :38b

7th Jam

1 1-16 MILES. (Blessbull, Oct. 20, 1956—1:42—5—118.) Davis Park Purse. Purse $6,000. 4-year-olds and upward. Claiming. Weight, 122 lbs. Winners of one race of $3,900 since January 16, 3 lbs. extra for each such race won. Claiming price, $30,000; if for less, 2 lbs. allowed for each $2,500 to $20,000.

Chart Book Index No.	Horse.	Date. Track Rec.	Wt.	Today's Wt.	Chart Book Index No.	Horse.	Date Track Rec.	Wt.	Today's Wt.
47266	Writer	Jun57 Bel 1:43⅕	113	116	475992	Wesley Smiley	May58 Jam 1:44⅗	116	114
461591	Made Out	Sep57 Bel 1:43⅗	112	121	462664	Timely Bull	Jun57 Bel 1:44⅗	107	114
45803	Ever Best	Jly57 Bel 1:44⅘	113	118	47478	Loukenmac	Nov57 Jam 1:45⅗	116	114

Writer X

116 Br. h, 7, by Depth Charge—Credit Line, by Equestrian.

Breeder, King Ranch. 1958 5 0 0 2 $1,500

Owner, F. J. Thompson. Trainer, F. J. Thompson. $22,500 1957 18 2 1 2 $17.050

Apr29-586Jam	1 1-8	1:49⅘gd	2¼	116	518	511	510	59	BolandW5	Alw	83	GeneralArthur113	PopCorn116	Civet	5
Apr14-586Jam	1 1/16	1:44 ft	3	*122	613	67¼	41½	35¼	Bol'ndW3	HcpO	85	J'cko'sWalk122	Saim119	LittleHermit	6
Apr 8-587Jam	1 1/16	1:44⅗gd	5	119	411	44	3nk	31¼	Br'ss'rdR2	Alw	86	Bur'cr'cy114	TheGr'tM'n113	Li'leH'mit	6
Apr 5-586Jam	6 f	1:12⅕ft	24	114	76½	75½	43½	53	Brous'rdR3	Alw	83	Bus'rFantasy113	Bur'cr'cy116	Decimal	8
Mar29-586Jam	6 f	1:12⅗ft	27	117	612	67	43½	62½	Brous'rdR6	Alw	82	Jocko'sW'k120	OneStroke113	JoeJ'nes	6
Nov28-576Jam	1 1/16	1:45⅘ft	7¼	113	718	68½	31½	51½	LesterW2	HcpO	79	Ros'eM'ey115	M'gAfter108	Ros-Nuala	7
Nov18-577Jam	1 1/16	1:44⅗gd	11	113	78½	78	63¾	74½	McCr'yC7	HcpO	81	Mr.Turf122	GeneralArthur113	Goul'sh	7
Nov 9-576Jam	6 f	1:10 sy	33	120	717	714	712	816	Choq'tteJ8	Alw	81	Vertex122	BullStrength113	Missile	8
Sep12-577Bel	1 1/16	1:42⅗ft	4¾	117	716	55½	65½	67¼	Sh'kerW4	HcpO	88	Beam Rider 122	Goulash 121	Cavort	7
Aug 1-577Bel	1 1-8	1:48⅗ft	6¾	114	619	56	3½	1h	BolandW3	HcpO	96	Mas'rBo'g121	NewHol'd112	GoldB'lII.	6
Jly 16-577Bel	1 1/16	1:43 ft	4½	119	715	77½	44	43¾	Choq'tteJ2	Alw	90	WildRide113	NewHol'd113	GoldBellII.	7

May 5 Bel trt 3-8 sy :37⅗h April 26 Bel 7-8 ft 1:27h April 22 Bel trt 3-8 ft :28⅖b

Made Out

121 B. c, 4, by Shut Out—Maidoduntreath, by Man o' War.

Breeder, Mrs. S. B. Mason. 1958 9 1 3 0 $7,900

Owner, Herman Brown. Trainer, T. F. Root. $25.000 1957 11 2 2 2 $9.755

Apr16-586Jam	1 1/16	1:44⅕ft	2½	*116	712	44½	22	14	Valen'la6	Alw	89	Arnica119	Tippecanoe116	Promethean	8
Apr 9-588Jam	1 1/16	1:44⅗ft	3¾	118	54½	43½	34	21½	YcazaM6	25000	85	D'kHeaven111	TimelyBull 114	J'eJ'nes	7
Apr 3-587Jam	1 1/16	1:45⅗ft	4¼	116	48	31	33	43	GuerinE3	Alw	79	Prometh'n111	Saim119	WesleySmiley	7
Mar12-588G.P	1 1/16	1:44⅕ft	5	119	311	23	2½	4½	GuerinE8	Alw	88	Juam'rio116	Ha'yPr'c's117	C'ntSw'd'k	12
Mar 8-586G.P	6½ f	1:17 ft	9	124	56½	63¾	42	42	GuerinE4	Alw	88	Superb114	Pr'ceTorch115	BenA.Jones	9
Feb24-586Hia	7 f	1:23⅘ft	5½	121	106¼	66¼	45	22½	GuerinE10	Alw	88	D'bleX.107	Bit-O-Sport112	BeauPilot	12
Feb14-586Hia	7 f	1:23⅖ft	21	115	53½	41¾	1h	2nk	GuerinE1	Alw	93	Ambehaving112	Sarno115	Dunraven	8
Feb10-588Hia	7 f	1:23⅗ft	34	115	88¾	810	67¾	58½	GuerinE3	Alw	84	BenLomond121	Jutland118	Bure'cracy	8
Feb 3-587Hia	6 f	1:10⅕ft	20	115	612	69½	69½	69¾	GuerinE6	Alw	84	Ch'lie'sS'g110	Jov'lJove121	Gr'kGame	8
Oct16-577Bel	1	1:36⅘ft	2¾	110	53	23	24	22½	T'guchiG5	HcpO	87	C'hoes126	P'rtshire117	Anx's M'nt	5

May 1 Bel trt 3-4 ft 1:16h April 27 Bel trt 3-4 ft 1:16⅘b April 22 Bel trt 3-8 ft :37⅗b

Ever Best X

118 B. h, 6, by Mahmoud—Uno Best, by Sir Gallahad III.

Breeder, C. V. Whitney. 1958 6 1 1 0 $4,550

Owner, Pastorale Stable. Trainer, W. F. Dobbs. $25.000 1957 17 1 3 3 $8.125

Apr11-587Jam	6 f	1:12 sy	7¼	110	32	31	53½	55¾	NelsonE5	HcpO	81	Discard113	Ch'lie'sSong111	Sid'sG'bol	5
Apr 4-587Jam	6 f	1:11⅗ft	22	120	2½	2½	66½	68	NelsonE2	Alw	81	Saei 120	Bakht 113	King Hairan	6
Mar10-587G.P	6½ f	1:16 ft	20	113	31½	44	54½	42½	W'dh'seH8	Alw	92	Gr'kGame116	SonnyDan113	L'd o'P'ce	9
Feb13-586Hia tc	5½ f	1:06⅕fm	4	117	31	33	33	21½	UsseryR5	Alw	93	Leath'rKid106	Jocko'sW'k117	Starov'r	11
Feb 6-588Hia tc	1 1/16	1:44⅖fm	9¾	115	41¼	41	73¾	58½	UsseryR3	35000	86	MartiniII.114	Toque113	Anx'sMoment	10
Jan30-587Hia tc	5½ f	1:08⅕fm	10	114	2½	42½	21½	11¼	UsseryR4	Alw	85	M'sErlen118	Gol'nOne117	Oly'piaBl'nc	12
Dec26-576TrP	5½ f	1:06⅕sl	2¼	*112	1½	11½	12	1½	BlumW1	Alw	84	Fabric'tor118	H'reRais'g113	L'yElliott	8
Dec 2-576TrP	6 f	1:10⅗ft	9½	115	22	23	31	54	Rod'gu'zE1	Alw	88	L'dO'Pe'ce110	B'nA.J'nes115	Gr'dpaw	8
Nov23-576Jam	6 f	1:12⅖ft	8	113	11	1h	2½	67½	W'dh'seH1	Alw	78	B'ny'sBabe121	Octagon'l 124	N'bleTry	6
Nov15-577Jam	6 f	1:11⅖sy	3½	113	1½	2½	33	44½	W'dh'seH2	Alw	85	Ro'lB'tle108	Bu'v'sBabe124	Gol'nEast	6

May 5 Bel trt 1-2 sy :52⅗b May 2 Bel 1m ft 1:43⅗h April 25 Bel 3-4 ft 1:16b

Wesley Smiley

114 Ch. g, 4, by Stymie—Pheecikins, by Alibhai.

Breeder, Bieber-Jacobs Stables. 1958 13 1 3 2 $8,000

Owner, Mrs. E. D. Jacobs. Trainer H. Jacobs. $20,000 1957 6 3 1 0 $8.440

May 2-587Jam	1 1/16	1:44⅕ft	7-5	*116	611	42½	21½	22¼	BolandW4	Alw	87	M'st'to119	Pr'meth'n122	PrinceWilly	6
Apr24-588Jam	1 1-8	1:50⅖ft	6-5	*116	89½	53	31½	11½	Val'n'la2	12500	89	Butwiser116	H'yNewYear113	Ca'lFr'd	8
Apr17-588Jam	1 1/16	1:44⅗ft	8-5	*118	1016	78½	44½	2½	Val'ela6	10000	86	Jesper108	HappyNewYear118	AtHand	10
Apr 8-587Jam	1 1/16	1:44⅗gd	7¾	113	615	68½	66¾	65¾	Valen'la4	Alw	81	Bur'cracy114	TheGreatMan113	Writer	6
Apr 3-587Jam	1 1/16	1:45⅗ft	2	*113	612	2h	1h	31½	Valenz'la2	Alw	80	Promethean 111	Saim 119	MadeOut	7
Mar29-585Jam	1 1/16	1:46 ft	3¾	124	36	22	22	22	BolandW2	Alw	78	Arnica 121	Incitatus 111	Nesnanic	7
Feb28-586S.A tc	1¼	2:02⅗sf	6¼	115	44	31	33	64	Val'z'la4	o12500	77	Penarth111	Sc'tsm'nsB'nd116	L'stR'w	9
Feb18-586S.A	1 1-8	1:50 ft	6¼	115	711	710	39	34½	Arc'roE8	o12500	82	Fly'gS'th115	SolidFl't110	Rec'rdBook	8
Feb12-587S.A tc	1½	2:30⅗sf	7e	110	816	74	74¼	55¾	NevesR7	HcpS	68	S'lidSon120	R.Maney118	Whatitoldy'u	11
Feb 7-587S.A	1 1/16	1:47 hy	7	117	811	55½	53¾	55½	BolandW2	Alw	63	S'v'rS'nd'l 113	P't'rCh'n117	S'v'rE'gle	10

May 1 Jam 3-8 ft :37⅗b April 16 Jam 1-2 ft :49⅗h April 2 Jam 3-8 ft :38b

Timely Bull ✻

114 B. g, 4, by Eternal Bull—Volotime, by Diavolo.

Breeder, A. T. Simmons. 1958 8 0 1 1 $2,750

Owner, Mrs. W. Gilroy. Trainer, N. R. McLeod. $20,000 1957 28 5 5 5 $20.360

Apr29-586Jam	1 1-8	1:49⅘gd	4½	115	35	34½	39	46¾	ArcaroE2	Alw	85	GeneralArthur113	PopCorn116	Civet	5
Apr 9-588Jam	1 1/16	1:44⅗ft	2¼	*114	33½	33	44¼	31½	Boul'isS2	20000	85	D'ckHeaven111	MadeOut118	JoeJones	7
Apr 2-586Jam	1 1/16	1:45⅘ft	5¾	115	44	24	24	2¾	Boul'isS6	20000	80	JoeJones113	Ros-Nuala110	Noorsaga	6
Mar12-588G.P	1 1/16	1:44⅕ft	52	119	512	46	55½	64½	BrooksS2	Alw	84	Juam'rio116	Ha'yPr'c's117	C'ntSw'd'k	12
Mar 5-586G.P	1 1/16	1:43⅘ft	11	116	109¼	85½	67	57¾	UsseryR2	Alw	83	TheGreatMan113	Mr.First114	Goulash	10
Feb18-587Hia	7 f	1:24 ft	43	116	86	77	56	45¾	UsseryR8	Alw	84	Field ofH'r110	DoubleX.105	Rockc'stle	12
Feb 6-588Hia tc	1 1/16	1:44⅖fm	33	113	86¼	109¼	914	918	BlumW5	35000	76	MartiniII.114	Toque113	Anx'sMoment	10
Jan25-585Hia	6 f	1:12⅖hy	9½	121	53¾	55½	55	44½	UsseryR3	20000	79	Bora 114	Check Artist 113	Mt. Olivet	10
Dec26-575TrP	1 1/16	1:46⅗sy	3	117	35	22	1h	11½	BlumW8	Alw	77	He'thertone117	RedC'det117	RamBam	9
Dec17-577TrP	6 f	1:09⅗ft	23	114	75¾	66½	56½	53¾	GrantH2	Alw	93	Fabius116	LittleH'rmit114	Mr.Donm'r	7
Nov 9-578Jam	1 1/16	1:44⅕sy	3½	113	11	1h	44	510	UsseryR1	Alw	79	F'rF't'ms122	TheH'seF'r116	Am'rDiv'r	7

April 24 Bel trt 5-8 sy 1:04b • March 29 Bel trt 3-8 gd :39b

Loukenmac ✻ **114** Dk. b. c. 4, by Double Jay—L'Omelette, by Alibhai.
Breeder J. V. Tigani. 1958 7 1 0 2 $3,187
Owner, M. Mac Schwebel. Trainer, J. Schwebel. $20,000 1957 23 5 3 3 $19,200
May 1-586Jam 6 f 1:11⅗ft 2¼ 113 63½ 41¼ 42 1nf UsseryR6 15000 89 RedCadet115 Viscount116 Gelio 7
†Disqualified.
Apr22-586Jam 6 f 1:11 ft 5½ 113 44½ 32 33 33¾ YcazaM3 Alw 88 Hastego117 Bakht117 GrayPhantom 6
Apr14-588Jam 6 f 1:12⅘ft 22 118 63½ 51½ 31 3h YcazaM8 15000 85 RedCadet116 JoeJones119 DancingF't 9
Mar19-586Bow 7 f 1:25⅕sy 13 121 57 69½ 812 814 LeBlancR2 Alw 68 Pete sFolly124 ChillyP'de112 Sh'rul'h 8
Mar10-587Bow 7 f 1:25⅖ft 13 116 78½ 66¾ 66½ 68¼ ShukN2 Alw 78 Pap rTiger122 KingChalla113 V.S.O.P. 9
Mar 5-586Bow 7 f 1:27⅕gd 9-5 *113* 52¼ 53¾ 54 41¾ McM'lenK5 Alw 75 Roy'lH'liday104 FunLover109 Gr'kAd'l 7
Feb26-586Bow 7 f 1:30 hy 2 *107* 42¼ 31 3½ 1nk†McMul'nK6 Alw 63 Tungst'o107 D'bleChoice115 WeTrust 6
†Dead heat.
Dec 9-577Pim 6 f 1:12⅗m 4½ 119 46½ 35 36 35¾ ShukN3 Alw 81 SandBoy116 WhiteCac't108 Goldnose 7
Nov28-575Jam 1 1/16 1:46 ft 4½ 116 21 13 14 12½ UsseryR8 Alw 80 OnFlight122 Oligarchy113 Fl'ingSouth 8
Nov21-577Jam 1 1/16 1:44⅗ft 6½ 113 31 1h 62¾ 68¾ UsseryR7 Alw 78 R'coeM'n'y112 M'd'yM'g106 A'b'rDiv'r 7
April 18 Jam 3-8 ft :38b April 13 Jam 3-8 gd :39b April 6 Jam 1m ft 1:45h

8th Jam

1 1-16 MILES. (Blessbull, Oct. 20, 1956—1:42—5—118.) Purse $4,500. 3-year-olds. Claiming. Weight, 122 lbs. Non-winners of one race at one and one-eighth miles or over allowed 3 lbs.; one race at one mile or over other than maiden since March 4, 6 lbs. (races when entered to be claimed for $5,000 or less not considered). Claiming price, $7,500; if for $7,000, allowed 3 lbs.

Chart Book Index No.	Horse	Date	Track Rec.	Wt.	Today's Wt.
457994	Albia	Apr58	Jam 1:47⅗	120	116
46563	Marjo's Duke	Apr58	Jam 1:46⅕	116	116
47368	*Meticulous	Mar58	GP 1:46⅗	113	111
47366	Stratapian	Apr58	Jam 1:46⅕	121	116
45728	*Alley Gal	Mar58	GP 1:47⅕	117	103
465633	Over-the-Top	Mar58	GP 1:44⅗	111	116
473641	Loyal Woman	Apr58	Jam 1:45	113	111

Albia **116** B. g. 3, by Arise—Princessa, by Chance Shot.
Breeder. H. Robertson 1958 8 0 0 2 $1,475
Owner, Kermac Stable. Trainer, J. Maletto. $7,500 1957 17 1 1 3 $4,115
Apr11-583Jam 1 1/16 1:46⅗sy 6½ 114 513 59½ 59½ 413 Br's'rdR2 10000 65 Y'g andY'g118 Sh'wasee111 BeauS're 5
Apr 5-585Jam 1 1/16 1:46 ft 42 120 45½ 55 57½ 46¾ Brous'rdR5 Alw 73 Pundit 117 Devil Seas 120 Incitatus 6
Mar24-585Bow 1 1/16 1:49⅕gd 3¼ 113 44½ 45 39 310 ShukN4 Alw 57 Trades116 Gr'dFiesta116 Mont'goBay 6
Mar18-586Bow 7 f 1:26 ft 16 118 98 98¾ 811 49 ShukN6 Alw 74 Ragout118 Vetian'sPal 118 TuscanFl'h 10
Mar 6-587Bow 6 f 1:12⅕gd 34 112 87½ 76¾ 79½ 77¼ ColeS5 Alw 90 CircleD'c'r115 S'w itUp119 D'noe-M'r 8
Feb25-585Bow 6 f 1:17 hy 2½ *120 713 712 78 69½ GormanD8 Alw 56 L'ftal'ne120 L'stImpulse115 Vet'n'sP'l 8
Feb13-585Bow 6 f 1:13⅗ft 18 122 79½ 68½ 44 32 GormanD5 Alw 81 L'dGregor122 Wash'gton122 Lefta'ne 7
Feb 8-585Bow 5 f 1:00⅖sf 17 115 68½ 711 611 515 GormanD2 Alw 76 Longspur113 C'cleD'c'r116 S'kN'tS'nk 7
Dec 6-576Pim 1-70 1:45 sy 9¼ 111* 64½ 42 53½ 56¼ McK'zieM7 Alw 78 Saferris113 Shak'sp'r'n113 Bullslinger 11
Nov30-571Jam 1 1/16 1:46⅕sy 7¾ 118 1012 612 313 29 LesterW11 7500 70 ShyD'cer107 F'stLead111 Marjo'sD'ke 11
Nov23-575Jam 1 1/16 1:48 ft 25 115 64¼ 74 51½ 32¾ ErricoC1 8000 67 Fr'domBoy116 W'lysPal114 Mr.Jupit'r 7
May 3 Bel 3-4 ft 1:18b April 28 Bel 1m sy 1:41⅗h April 2 Bel trt 1-2 ft :52b

Marjo's Duke **116** Ch. g, 3, by Homely Duke—Peggy Alquest, by Alquest.
Breeder. A. L. Aste 1958 3 1 0 0 $2,730
Owner. Medilex Farm. Trainer H. Shillick. $7,000 1957 18 1 1 1 $4,285
Apr21-588Jam 1 1/16 1:46⅕ft 6¼ 122 65 42½ 54 57¼ Br'ss'rdR3 7500 72 Trock 113 Biplane 119 Over-the-Top 6
Apr10-588Jam 1 1/16 1:46⅕ft 19 116 21 2½ 2½ 11 Brous'dR6 7500 79 Over-the-T'p114 B'leville116 H'loJ'nie 7
Apr 5-588Jam 6 f 1:13⅗ft 89 118 913 86½ 86½ 77¼ Br'ssardR5 7500 72 Y'g andY'g118 SirAlx'rK'e121 E'yB'h 11
Dec16-579TrP 1 1/16 1:43⅕ft 63 115 911 812 612 815 BrooksS4 7500 79 MarciaW. 111 PeterSpice 113 Alowish 10
Dec12-573TrP 6 f 1:12 ft 85 107*1212 1114 1114 911 MoranRJ5 7500 74 Faros112 Gen'ralRock't104 Percussion 12
Nov30-571Jam 1 1/16 1:46⅕sy 8¼ 118 44 48 515 414 Val'z'ela11 7500 65 ShyDancer 107 Albia 118 FirstLead 11
Nov16-571Jam 1 1/16 1:46⅕m 4¼ 117 87¼ 911 1018 1021 Atk's'nT10 7500 58 TempisFugit117 Ladie112 AlleyGal 12
Nov 9-575Jam 1 1/16 1:46⅖sy 32 115 99¾ 109½ 99 1013 SterlingR2 Alw 65 Hustle 112 Remus 113 Relaxezvous 12
Nov 5-573Jam 1 1/16 1:46⅗ft 2¼ *118 711 42½ 46 411 UsseryR4 9000 67 PorFavor118 FreedomBoy116 Beige 8
Oct26-575Jam 1 1/16 1:45⅘ft 35 113 75½ 74¼ 65 68 Tanig'chiG6 Alw 73 SirRobby113 NobleGem113 Miocene 9
Oct17-573Jam 1 1/16 1:47 ft 6¼ 116 45 32½ 31½ 2¾ UsseryR3 7500 74 SirAlx'drK'ye113 QuizD'l111 W'lysPal 9
May 3 Jam 3-4 ft 1:17⅗b April 9 Jam 3-8 ft :37h April 2 Jam 3-4 ft 1:17h

Meticulous **111** B. f, 3, by Bully Boy—Northern Deb, by War Relic.
Breeder. A. F. Wall. 1958 8 1 2 2 $4,125
Owner, A. Handmacher. Trainer, E. A. Neloy. $7,500 1957 12 1 1 4 $4,385
Apr30-587Jam 6 f 1:13 ft 5¼ 116 64¼ 54 53 51¾ GuerinE4 6900 60 LowGross113 YouForMe113 FirstLead 7
Mar25-582G.P 6 f 1:12⅗sy 3¼ *112 97¼ 86¼ 32 12 Lassw'lG9 c6250 82 Br'zelWill 111 Ethel'h116 Have a'dH'd 12
Mar11-585G.P 1-70 1:43⅗ft 5¼ 114 1½ 11½ 2½ 35¼ Lassw'lG9 7500 75 Anfitrion114 Houston116 Poppa'sBaby 11
Mar 6-589G.P 1 1/16 1:45⅗ft 3¼ 113 33 2½ 1h 34½ LasswellG6 7500 78 NobleC't122 P'pa'sBaby117 Gamesm'n 12
Feb13-584Hia 6 f 1:12⅘ft 5½ 112 52 54½ 64½ 25 Atk'sonT5 7000 76 Boycotter118 RioBranca114 Lib'yStr't 12
Jan27-585Hia 6 f 1:13⅕gd 5 114 65½ 57 511 69½ Glassn'rG9 9000 69 Hanniver118 SingleStroke106 BlueFib 12
Jan21-584Hia 6 f 1:11⅗ft 34 113 42½ 31 23 23 Glass'rG12 7500 84 Velis 115 Demeter 113 Hello Janie 12
Jan 8-586TrP 1 1/16 1:45 gd 25 115 77 119¾ 1116 119 ColeS7 Alw 76 Li'lePorter117 Col'biaGem112 Thespis 11
Dec10-576Pim 1 1/16 1:48⅗m 12 112 11 14 14 15 ColeS5 8000 62 Bullslinger120 Todd'sR'd117 H'yFever 12
Dec 2-575Pim 1-70 1:45 gd 17 115 52½ 33½ 34 36 KorteK2 Alw 78 Daumay119 Kosta119 MissMelisande 9
Nov15-573Jam 6 f 1:12⅘sy 6 117 32½ 34½ 58½ 413 ErricoC7 7500 70 Tax Sale 112 Towson Miss 115 Doe 14
April 29 Bel trt 3-8 sy :36⅕h April 26 Bel trt 5-8 ft 1:03⅖h April 23 Bel trt 1-2 sy :54b

Strataplan **116** B. c, 3, by Rataplan—Staging, by Stagehand.
Breeder. Grandview Stables 1958 8 1 3 1 $4,490
Owner, U. J. Nickerson. Trainer, F. Dougherty. $7,500 1957 15 1 1 0 $2,200
Apr30-585Jam 6 f 1:12⅖gd 8¼ 118 55 44½ 44½ 53¾ Valen'laA5 7500 81 DeadIndian116 JuneW.116 Charmador 7
Apr18-584Jam 1 1/16 1:46⅕ft 5¾ 121 23 22 22 3nk UsseryR3 c6000 79 L'wGr'ss113 HelloJ'nie114 F'rtyBelow 7
Apr 3-588Jam 1 1/16 1:47⅗ft 6¼ 122 66 63½ 42½ 54½ UsseryR6 6500 67 HelloJanie 113 Baleville 120 AlleyGal 9
Mar28-588Jam 1 1/16 1:47 ft 10 113 712 74 2½ 2¾ UsseryR5 6500 74 Li'leW'lt'r118 Baleville119 O'r-t'e-Top 8
Mar13-589G.P 1 1/16 1:49 sl 2¾ 118 65½ 34 32½ 11½ UsseryR6 5000 65 BuddyBull 118 Boutique 105 Rinfio 12
Mar 6-582G.P 1 1/16 1:46⅖ft 12 115 54 2h 2h 2h UsseryR12 5000 78 Nij'rca105 WineH'mAire110 SpicyT'r 12
Jan30-582Hia 1 1-8 1:52⅘ft 24 119 53½ 34½ 25 28 GrantH3 5000 63 WhipOut 108 Sackcloth 114 ThisDay 12
Jan 8-583TrP 1 1/16 1:47 gd 13 120 811 9¾ 910 811 Sor'tinoM5 4000 64 JetBug116 BlueTrail 107 Rose o'Sh'cn 12
Dec28-572TrP 1 1/16 1:46⅗sy 9¼ 120 47 611 1016 1020 Choq'tteJ7 4000 57 Outrank 120 Trock 111 Quipu 12
Dec10-578TrP 1 1/16 1:45⅖ft 11 111 1h 34½ 48½ 511 Choq'tteJ7 5250 72 PeterSpice116 KaysAce113 ProudWay 8
Dec 2-574TrP 1 1/16 1:47⅗ft 56 114 12 12 11½ 11 Choq'tteJ1 3500 72 CityWide 115 Pambo 114 HomeAtLast 10
April 16 Bel trt 3-8 ft :40b April 12 Bel 3-4 sy 1:17h April 9 Bel trt 5-8 ft 1:06⅕b

Alley Gal **103** Ch. f, 3, by Stymie—Bedazzle, by Teddy's Comet.
Breeder. A. Levinson. 1958 9 1 0 2 $3,675
Owner, A. Levinson. Trainer, W. G. Williams. $7,000 1957 10 1 0 1 $2,970
Apr10-588Jam 1 1/16 1:46⅕ft 4 106* 53 42½ 56 56 LeonardJ4 7500 73 M'rjo'sD'ke116 O'r-the-T'p114 B'l'v'le 7
Apr 3-588Jam 1 1/16 1:47⅗ft 14 112* 42½ 52½ 52¾ 3h PeakeWA1 6500 72 HelloJanie113 Baleville120 FortyB'l'w 9
Mar28-588Jam 1 1/16 1:47 ft 18 113 63½ 63½ 67 54½ DeSp'toA2 7500 70 Li'leW'lt'r118 Strataplan113 Baleville 8
Mar 6-589G.P 1 1/16 1:45⅗ft 11 117 1014 78 65¾ 68½ ZakoorW8 7500 74 NobleC't122 P'pa'sB'by117 Metic'lous 12
Feb21-585Hia 1 1-8 1:52⅕ft 6¼ 114 99 67 46¼ 43½ DeSp'oA10 7500 70 CarolynLee108 HushMan119 Ozahcah 10
Jan31-582Hia 1 1-8 1:53⅗ft 8¼ 116 45 23 23 3½ Hart'ckW3 7500 66 NobleC'rt118 S'nnySag121 P'pa'sB'by 12
Jan23-581Hia 1 1-8 1:54 sy 9¼ 106* 56½ 32 2½ 11¾ RuaneJ4 5000 65 Sab'rD'l 115 WineH'mAire108 Bl'eM'e 12
Jan13-584TrP 6 f 1:11 ft 68 106* 813 812 89½ 98¼ PeakeWA6 5500 82 HelloJanie 106 Zooky 111 Ladie 11
Jan 1-585TrP 6 f 1:09⅗ft 113 105* 814 815 818 718 PeakeWA5 Alw 79 Picnicking 110 Springhill 120 Thespis 8
Nov30-571Jam 1 1/16 1:46⅕sy 16 112 66½ 814 722 719 Val'z'laA2 7500 60 ShyDancer 107 Albia 118 FirstLead 11
Nov16-571Jam 1 1/16 1:46⅕m 7¼e 111 1011 811 714 312 NelsonE9 7500 67 TempisFugit117 Ladie112 WillysPal 12
Nov 6-571Jam 6 f 1:13⅘ft 14e 113 1314 1312 1012 912 BolandW8 7500 66 J'yf'lN'ws116 P'pa'sB'y119 T'ws'nM's 14
April 25 Bel trt 5-8 ft 1:03h March 27 Bel trt 3-8 sy :37⅗h March 20 Hia 5-8 ft :49⅕b

Over-the-Top **116** B. c, 3, by Marchons II.—Unshakable, by Lawrin.
Breeder. H. M. Woolf. 1958 10 1 1 1 $3,695
Owner, C. F. Henry. Trainer, D. J. Schneider. $7,000 1957 10 2 2 0 $5,970
Apr21-588Jam 1 1/16 1:46⅕ft 2½ 114* 43 52¾ 43½ 34½ RuaneJ4 7500 74 Trock 113 Biplane 119 Dance o' War 6
Apr10-588Jam 1 1/16 1:46⅕ft 4 114* 31½ 31½ 31 21 RuaneJ1 7000 78 Marjo'sD'ke116 B'leville116 H'loJanie 7
Mar28-588Jam 1 1/16 1:47 ft 4 117* 31 32 42 43 RuaneJ1 7500 72 Li'leW'lt'r118 Strataplan113 Baleville 8
Mar14-589G.P 1 1/16 1:44⅗ft 5¾ 111 816 411 23 1¾ Batch'rL9 6000 87 Gamesman112 LowGross111 BlueTrail 10
Mar 6-589G.P 1 1/16 1:45⅗ft 22 115 1215 1214 911 79½ Batch'rL10 7500 73 NobleC't122 P'pa'sB'by117 Metic'lous 12
Feb21-585Hia 1 1-8 1:52⅕ft 31 108* 44 45 36 56 PeakeWA8 7500 68 CarolynLee108 HushMan119 Ozahcah 10
Feb12-582Hia 1 1-8 1:50⅗ft 9½ 113 1115 1016 1014 917 Boul'isS11 7000 66 Poppa'sBaby111 Infitrion114 Ozahcah 12
Feb 6-584Hia 1 1-8 1:51⅗ft 31 109 1013 812 58½ 47½ McCr'yC11 7000 69 Anfitr'n113 Gr'ny'sFirst109 S'nnySag 12
Jan21-588Hia 1 1-8 1:52⅗sy 34 113 1012 1022 1022 1026 BaileyPJ4 8000 46 ForestFury114 Cl'v'rPeter119 Ardistan 10
Jan 4-588TrP 1 1/16 1:44⅘ft 11 116 45 58½ 811 813 Boul'sS11 10000 74 In theC'try116 Boyc'tter116 DevilSeas 11
May 3 Bel trt 1-2 ft :55b April 18 Bel trt 5-8 ft 1:06b

Loyal Woman **111** B. f. 3, by Palestinian—Farmington, by Rhodes Scholar.
Breeder. Bieber-Jacobs Stables 1958 3 1 0 0 $2,470
Owner. Mrs. E. D. Jacobs. Trainer, H. Jacobs. $7,500 1957 20 3 0 1 $7,935
Apr30-583Jam 1 1/16 1:45 gd 3 113 23 22 1h 11¼ Atk'sonT2 5000 85 Boutique108 Telgrafo108 FredColwill 6
Apr22-585Jam 6 f 1:12⅘ft 18 113 75½ 65½ 89¾ 97 Valen'laI7 7500 76 MacJohn115 FirstLead110 EarlyBr'ch 9
Apr17-582Jam 6 f 1:12⅘ft 15 118 65 65 55¼ 67½ Valen'laI7 7500 75 SingleStr'ke113 Op'ID.111 You forMe 9
Nov30-571Jam 1 1/16 1:46⅕sy 9¼ 107* 55 511 823 923 RuaneJ10 7500 56 ShyDancer 107 Albia 118 FirstLead 11
Nov23-575Jam 1 1/16 1:48 ft 8¾ 109 42 51½ 61¾ 54½ Atkins'nT6 8000 65 FreedomBoy 116 WillysPal 114 Albia 7
Nov14-572Jam 6 f 1:13⅗ft 13 106* 65¾ 55 46 48 RuaneJ5 8000 72 M'sMurl'g113 J'yf'lN'ws116 L'dySl'by 6
Nov 5-573Jam 1 1/16 1:46⅗ft 5¾ 111 33½ 77½ 814 818 Atk'sonT2 8000 60 PorFavor118 FreedomBoy116 Beige 8
Oct28-574Jam 6 f 1:13⅗ft 27 113 911 812 44½ 45½ Tanig'iG3 10000 74 SirAlx'rK'ye122 Mr.J'pi'r116 C't'rC'ge 10
Oct14-571Bel 1 1:39⅕ft 16 111 64 74½ 66½ 57 Sh'kerW7 10000 71 NobleG'm112 Bi'r'nB't'r117 StarM't'r 10
Oct 4-572Bel 7 f 1:26⅕ft 8 119 75½ 75¾ 75¼ 612 Bol'ndW1 c7500 67 Cour'Ch'ge116 Mus'lStar112 QuizDell 11
Sep25-571Bel 7 f 1:26⅘ft 9-5e*114 41½ 31½ 1h 12½ Sh'kerW5 c6000 76 EllenFaith112 GoodSketch112 Jig-Al'g 14
April 21 Jam 1-2 ft :52⅖b April 16 Jam 1-2 ft :50⅗b April 13 Jam 3-4 gd 1:19b

---

PAST PERFORMANCES OF LAST YEAR'S BEST HORSES!

One of the great new features of the 1958 edition of the American Racing Manual! Past performances of the horses assigned weights in The Morning Telegraph-Daily Racing Form Free Handicap and the Experimental Handicap. A permanent record of the season's outstanding stars! Also official charts of the nation's most important stakes in 1957, in addition to the remarkably complete compilation of statistics on all phases of thoroughbred racing and breeding that have made the American Racing Manual the "encyclopedia of the turf." Order your copy today—only $10.00, postpaid. Please send check or money order, no cash or stamps please.

DAILY RACING FORM, 731 Plymouth Court, Chicago 5, Illinois

ENTRIES AND PAST PERFORMANCES

GARDEN STATE PARK

Camden, New Jersey

(Length of stretch from last turn to finish, 960 feet.)

Weather and track conditions appear on Page 3.

Percentage of winning favorites corresponding meeting 1957, .31; current centage, .25. Percentage of favorites in the money, .62. Puett Starting Gate. Jones Precision Photo Finish, Inc. Daily Double, first and second races. Entries run as one; no field horses in Daily Double races.

Indexed Entries and Past Performances Listed According to Post Position

✻ Fair Mud Runner. × Good Mud Runner. ⊗ Superior Mud Runner.

1st G.S

6 FURLONGS (out of chute). (I Appeal, May 21,1955—1:08⅘—4—112.) Purse $3,500. 4-year-olds and upward. Claiming. Non-winners of two races since April 12. 4-year-olds, 120 lbs.; older, 122 lbs. Non-winners of two races since March 4 allowed 3 lbs.; one race, 6 lbs. Claiming price, $3,500.

Best time made at distance of race.

Chart Book Index No.	Horse	Date	Track Rec.	Wt.	Today's Wt.
47270	Shank	Apr58	Lrl 1:16⅕	116	116
467253	Fauchelevent	Dec57	TrP 1:10⅘	120	119
38215	Little Donot's	Jun57	Mth 1:10⅗	112	111
465653	Flower Picture	Mar57	Bow 1:12⅗	113	111
456464	Sweet Peaches	Jan57	Hia 1:11⅘	113	109
402833	Zase	Jun57	Mth 1:11⅘	116	109
465514	Yusuf	Mar58	GP 1:12	113	116
40833	Doreen's Play	Sep57	Atl 1:10⅗	113	116
46275	Polly's Ace	Feb57	Bow 1:13⅗	116	114
46751	Mighty Ridge	Sep57	Atl 1:12⅗	117	120
46245	Grianair	Jan57	TrP 1:13⅗	115	112
05171	Keystone				116
46439	Faulty	Sep57	Atl 1:10⅕	116	116
466341	Roseardan	Dec57	TrP 1:11⅕	120	117

Shank ✻ **116** Dk. b. c, 4, by Halter—Cling On, by Bull Dog.
Breeder. J. Bromley. 1958 1 0 0 0 (——)
Owner, H. Barber. Trainer, M. A. Buxton. $3,500 1957 0 0 0 0 (——)
Apr29-582Lrl 6 f 1:13⅗gd 3¼ *116 1011 1217 1020 914 Culm'eJ7 c2500 66 CornyMiss106 LivingHigh121 G'conda 12
Jly 13-565Mth 5½ f 1:05⅕ft 17 119 116½ 109¾ 1115 118½ Reg'oJA6 10000 85 Trump'ton122 NewValor119 F'sePride 12
Jly 6-563Mth 5½ f 1:08⅖m 10 118 11 13 11½ 12 Cumm'neJ4 7500 78 L'kyLupe118 Br'tReq'st118 F'r inDeck 8
Jun22-564Del 5½ f 1:08 gd 13 119 117½ 1114 1011 85½ ShukN1 7500 76 Weekly119 EveningMusic116 RaceAce 12
Jun11-562Del 5 f 1:00⅗gd 3 119 105 1112 914 712 Culm'eJ10 7500 74 Marlow 116 Van Driver 119 Race Ace 11
Apr23-563Lrl 4½ f :54⅘ft 9 120 4 34½ 34 21¼ Reg'toJA3 7500 86 Fanus 120 Running K. 120 Tense 9
April 17 Pim 5-8 ft 1:06⅖b April 9 Pim 5-8 ft 1:06b March 18 Pim 1-2 ft :53⅗b

Fauchelevent **119** Ch. g. 7, by Jean Valjean—Hard Lu, by Hard Tack.
Breeder. Keeneland Stud 1958 8 2 1 1 $4,300
Owner Gloria J Stable Trainer. H. Murray $3,500 1957 11 3 1 1 $5,275
Apr23-582G.P 6½ f 1:20 hy 4¾ 120 33½ 47½ 25 37½ BurrC6 5000 67 RoyalPoise115 Bradley115 Morale 12
Apr 8-585G.P 6 f 1:11⅗ft 3¼ 122 65 57½ 65½ 45 RogersC7 5000 83 RealRough122 HarlynM's122 Bunucha 11
Apr 1-585G.P 6 f 1:11⅗gd 2¾ *122 56 48½ 34½ 24 CookWM4 5000 83 DixieDoge115 Ideni115 RoyalPoise 12
Mar14-581G.P 6½ f 1:19⅗sl 5½ 120 33 22 15 110 CookWM10 3500 78 Jerry'sGem108 FirmRuler113 Ro'nEdie 12
Feb24-582Hia 6 f 1:12 ft 7¼ 124 21 33½ 54½ 57¼ RogersC1 5000 78 C'p'dor118 Br'zeW'r'r113 Paula'sTex 12
Jan16-585TrP 1 1/16 1:45⅕ft 7¾ 113 13 32 97½ 1112 RogersC11 3500 71 JuniorC.117 QuickDecis'n112 BoulMich 12
Jan10-584TrP 1 1/16 1:45⅖ft 8¾ 117 46 68½ 811 813 RogersC5 5000 70 Hunt'sRun117 Rath'ram117 Hid'nGold 11
Ja 2-582TrP 6 f 1:12⅖sy 3¾ *121 11 14 12½ 12½ RogersC8 3500 83 Reterita 104 HugUp 117 Tolerant 10
Dec21-571TrP 6 f 1:12⅖ft 9-5 *120 1h 2½ 2h 1no RogersC4 3250 83 Shano 112 Colonel Arcey 113 Martial 10
Dec11-574TrP 6 f 1:11⅕ft 9-5 *114 11 41 63¼ 84¾ RogersC1 4500 84 Patuxent115 D'bleDe'ler113 Li'tMusic 12
Dec 6-575TrP 6 f 1:10⅘ft 2½ *120 11½ 13 15 13 RogersC7 3500 91 Lon106 AppleBay117 RosemereGreer 9
March 29 TrP 1-2 ft :49h March 9 TrP 5-8 ft 1:02⅖h

Little Donot's **111** Dk. b. m, 7, by Helvetian—Midi's Mom, by Arabs Arrow.
Breeder. M. J. Bove, Jr 1957 17 2 1 4 $6,385
Owner. D. D. Sweeney Trainer D. D. Sweeney $3,500 1956 11 0 0 0 $325
Nov 7-574G.S 6 f 1:12 gd 17 107*1110 77½ 67 53¼ MoranRJ6 3500 81 MiMod'l 111 W'lfB'dge112 Hav-it-D'n 12
Oct30-573G.S 6 f 1:12⅕ft 18 109* 66¾ 47 57¼ 54¼ MoranRJ1 3500 79 OverDover112 Auratum109 QueenJest 12
Oct17-571G.S 6 f 1:11 ft 27 107*105¾ 1113 1014 118¾ CuffariJ1 3500 80 Norma'sF'st114 S'galea114 Bisc'neB'y 12
Sep17-572Atl 6 f 1:13⅖sy 17 108*108¼ 814 811 810 GrantH8 3500 66 Pr'mH'll 109 N'rma'sF'st107 Gl'dieG'l 10
Sep11-572Atl 7 f 1:25⅘m 4 109*1110 1011 915 914 GrantH4 3500 63 TheFixer114 PromHall 112 Granneal 12
Sep 6-572Atl 6 f 1:10⅕ft 14 112 79¾ 710 48 34½ KorteK6 3500 89 AndyJohnson110 Brudou115 Thither 10
Aug26-572Atl 6 f 1:14⅕m 4¾ 112* 43 31 22 23 GrantH9 3500 71 N'rma'sF'st115 Br'rSw't113 M'sWilma 10
Aug 6-578Mth 6 f 1:11⅗ft 5 112 96¼ 77 57½ 34¾ KorteK10 3500 83 L'tleJ'nesy120 W'dl'nds117 R'p gR't'n 11
Jly 23-578Mth 1 1/16 1:48 sl 4 109* 11½ 54½ 611 612 Monac'liE6 4000 53 LynnRidge 115 Blimey 117 BullX. 6
Jly 15-579Mth 1 1/16 1:46 ft 9½ 113* 88¾ 63½ 42 32½ CuffariJ4 4000 72 SunLass110 RareSpice114 StellarB'ty 12
Jly 5-574Mth 6 f 1:10⅘ft 4 113*116¾ 1011 611 58¼ GrantH5 4000 83 Leg'lLarc'y115 Appia112 Norma'sF'st 11
May 3 GS 1-2 ft :49⅘h

Flower Picture ✻ **111** B. m, 5, by Pavot—Connie's Girl, by Challenger II.
Breeder. W. M. Jeffords 1958 2 0 1 1 $850
Owner, J. M. Cudone. Trainer, C. M. Camac. $3,500 1957 13 1 2 1 $3,400
Apr21-582Lrl 6 f 1:14 ft 4¼ 113 31 22 21 31¼ Reg'toJA7 2500 76 Balu'sBanner 113 Asking 116 Pavana 12
Mar24-581Bow 6 f 1:14⅗gd 14 112 43 31 21 21¼ ShukN7 2500 77 Cl'v'e'sDr'm116 Longstr't116 Ballyh'l'y 12
Jly 5-574Mth 6 f 1:10⅘ft 76 112 95¾ 1113 1116 1118 Reg'toJA6 4000 73 Leg'lLarc'y115 Appia112 Norma'sF'st 11
Jun12-571Del 6 f 1:12⅗ft 16f 114 82¾ 78 1117 1315 Reg'oJA10 3000 68 CapitolHill 116 Melbus116 FlagWaver 14
Jun 6-571Del 6 f 1:13⅕sy 23 111*105¾ 1011 99¾ 89¼ GrantH2 3000 70 Imperative116 Eljaka121 Whatatoy 12
May30-572Del 6 f 1:12⅕ft 14 114 64¾ 710 1119 1316 BrooksS7 3000 68 Fl'gW'ver108 Fl'gOf'cer111 C'rnyMiss 14
May14-572G.S 6 f 1:12 ft 8 113 74¼ 99¾ 1015 1213 Hart'ckW9 3500 71 SweetVerm'th115 Dand'lo110 T'rryS. 12
May 6-57G.S 6 f 1:12 ft 13 112 119¾ 1115 1114 1113 CookWM3 3500 71 IronHeel 116 TheFixer 117 JockScott 12
Apr25-575Lrl 6 f 1:12⅗ft 2½ *113 53¼ 44 45½ 67 ShukN9 4000 77 Norma'sFirst108 W'lDone118 SeaRelic 9
Apr12-572Lrl 6 f 1:12⅗ft 8¼ 116 129¾ 84½ 54½ 22½ ShukN4 3500 81 Pomposity 118 Olay 114 AndyJohnson 12
Apr 3-575Lrl 6 f 1:11⅘ft 4¼ 112 11 11½ 21 37 ShukN10 3500 81 Cr'nDerby113 Nabbs109 AndyJohnson 12
April 29 Lrl 3-8 sy :38b April 19 Lrl 5-8 ft 1:03⅗b April 12 Lrl 3-4 m 1:19b

Sweet Peaches × **109** Ch. f, 4, by Ky. Colonel—Lorita, by Chance Play.
Breeder L. B. Combs 1958 4 0 0 0 $150
Owner, E. Loeffler & A. Di Giacomo. Trainer, E. J. Loeffler, Jr. $3,500 1957 15 3 2 2 $9,325
Apr 9-582G.P 6½ f 1:18 ft 5¾ 116 22 32½ 44 45¾ ZakoorW5 3500 79 OurOnlyOne116 GameX.111 Vanda 12
Mar29-581G.P 6½ f 1:19 ft 9¾ 114 21½ 33 47 710 ZakoorW6 3500 70 Rancher114 Bara'lBob116 MorseFlash 12
Jan15-582TrP 6 f 1:12⅗ft 4¾ 112 4¾ 42½ 73½ 62¾ Trum'nJ10 3000 80 RoundSeven 113 Rite-Step 111 Grouse 12
Jan 9-586TrP 6 f 1:12⅕ft 8¾ 107 33 25 35 55¼ TrumanJ6 3500 79 JetAge 111 MyDare 114 GreekDrama 11
Oct19-571Spt 6½ f 1:26 hy 8-5 *112 2h 2h 21 21½†VieraH8 3500 53 PapD'nc'n115 S'mStyle120 Bill'sR'm'n 10
†Disqualified and placed third.
Oct15-572Spt 6½ f 1:20 ft 3½ 109 33 23 21½ 2½ VieraH8 2500 84 LaFemme112 CuteRew'd112 Mr.JoeM. 10
Oct10-574Haw 6 f 1:12⅗ft 3 110 45 68½ 1011 109¾ Scurl'ckO5 3000 76 BettyCharge103 StarDanc'r114 Jacalu 10
Sep16-576Haw 6 f 1:13⅕ft 4¾ 109 31 32 99¼ 97½ BurrC6 5000 74 GoldenAge115 OnTour120 Replenish 10
Sep 7-573Haw 6½ f 1:18⅖ft 6¼ 111 12 11 13 33½ BurrC3 4000 84 Ag'aMight112 BattleTalk114 Except'n 12
Aug22-575Was 6 f 1:12⅖ft 9½ 106 21 22 53½ 75 LeJ'neS6 5000 78 EasyTraffic115 OnTour118 Sal'sReq'st 12
April 5 TrP 3-8 ft :37h March 27 TrP 5-8 gd 1:03h March 22 TrP 1-2 ft :49h

Zase **109** B. f, 4, by Case Ace—Rose Anita, by Chance Shot.
Breeder. Leslie Jane Stable 1957 21 2 1 5 $7,690
Owner, T. P. Harraway. $3,500 1956 6 M 0 0 ( )
Dec11-576Pim 1 1/16 1:52 m 6e 109 62¼ 61 44 31½ SterlingR3 4000 48 Qu'n'sFli't108 DonaM'rk106 TinoBetts 11
Dec 6-572Pim 5½ f 1:07⅗sy 35 115 119¾ 108¾ 76¼ 55 ShukN8 4000 81 R'ckAround116 Pharakin117 SkyM'st'r 11
Nov20-571Pim 5½ f 1:07⅗gd 24 113 55 87¾ 89½ 85 ShukN8 3500 81 OverDover112 Hanwar120 CaribeBey 12
Nov 7-574G.S 6 f 1:12 gd 9¾ 111 98¼ 97¾ 911 106¾ Johnst'nD7 3500 77 MiMod'l 111 W'lfB'dge112 Hav-it-D'n 12
Oct30-571G.S 6 f 1:11⅘ft 25 111 97½ 88 66 32½†Johnst'nD4 3500 82 Imgainin110 Dr'mPattern114 MiModel 12
†Dead heat.
Oct25-571G.S 6 f 1:13 m 7¾ 110 95¾ 87½ 611 63¾ Harm'zW7 3500 75 Gaspar 112 Pokey T. 111 Lady Nelson 12
Oct15-571G.S 6 f 1:12⅕ft 4½ 112 73¾ 87 75½ 64 KeeneH10 4000 79 Roseardan 111 I Hope 110 El Queo 12
Sep27-572Atl 6 f 1:12 ft 5 117 105 46 34 34¾ Cumm'neJ5 3500 80 Grey Step 114 Mi Model 119 Fev 12
Sep10-572Atl 6 f 1:13⅕m 7 114 97¼ 107¼ 77¾ 56 KeeneH6 3500 73 BeauDance115 Imgainin112 FineM'che 11
Aug29-572Atl 6 f 1:11⅕ft 5½ 111 11½ 21½ 34 33½ KeeneH2 3500 85 MiM'del 110 B'ch ofG'ms103 L'yN'is'n 12
Aug22-571Atl 6 f 1:13 ft 3¾ 108½ 52¼ 35 45½ 46¾ GrossG2 4000 73 Mi Model 109 Zoon 111 Pokey T. 12
April 30 GS 1-2 m :50h April 26 GS 5-8 ft 1:01⅗h

Yusuf ✻ **116** Gr. h, 5, by Count Fleet—Sultana, by Mahmoud.
Breeder. W. M. Jeffords. 1958 8 0 0 3 $1,150
Owner Ruth E. Dittmar. Trainer, J. Carroll. $3,500 1957 7 0 0 2 $850
Apr21-585G.P 6 f 1:11⅘ft 3 *113 53½ 54¼ 45 44½ Choq'tteJ6 4500 81 Gol'nHost113 BigB'sin's111 J'ticeBr'n 12
Apr15-586G.P 6 f 1:11⅗ft 4½ 113 22 33 33 54½ Choq'tteJ6 5000 82 R'm'nR'k't114 D'dy'sD'sh'r109 B'n'cha 11
Apr 3-585G.P 6½ f 1:18⅗ft 7½ 116 2½ 11 12 32 Choq'tteJ11 5000 81 Finical 122 SkyMerch'nt116 FrenchAce 11
Mar29-582G.P 6 f 1:12 ft 21 115 11 2h 21½ 3½ Choq'tteJ9 5000 84 Lynette113 GingerC.108 NobleWhilly 12
Mar20-586G.P 1 1-8 1:51⅕ft 10 115 1½ 32 1014 1124 B'n'tRL3 A3500 54 Bontebok122 MissCatesby114 Varsity 11
Mar15-582G.P 6 f 1:11⅕ft 13 113 22 23 34 34 GilliganL5 5000 85 Turkson108 Mr.Seymo113 Roman-Lu 12
Mar 7-584G.P 6 f 1:10⅘ft 14 113 2h 31 43¼ 77¼ Gillig'nL11 5000 84 H'nt'rsR'n111 B'byT'cky116 L'zyB'g'n 12
Feb24-581Hia 1 1-8 1:51⅘ft 62 116 11 11 55½ 912 RogersC5 3500 64 RoyalPen116 CuePasse111 OneThrow 12
May11-573G.S 6 f 1:11⅗ft 26 113 1010 1017 1015 1021 SmithGL7 4000 66 Ban 115 Uncle Ev 114 Norma's First 10
Apr17-579G.P 1 1-8 1:50⅗ft 6 117 1h 55¼ 1121 1124 SmithGL6 3500 67 NobleBullet114 ColdHeart115 Asthore 12
Apr12-574G.P 6 f 1:14⅗hy 9-5 *115 53¾ 43 44 43½ Carst'sW8 3500 69 KeyStar105 Mi'tyOak115 Fauchel'v'nt 11
April 20 GP 3-8 ft :39b April 14 GP 3-8 ft :36b

Doreen's Play × **116** B. g, 8, by Equistone—Doreena, by Quatre Bras II.
Breeder. Audley Farm. 1957 26 1 3 6 $7,865
Owner, G. Hammerschmidt. Trainer, J. F. Beattie. $3,500 1956 20 4 2 4 $11,915
Dec 6-571Pim 5½ f 1:07⅗sy 3¼ 116 62 53 53 73½ GormanD5 3500 82 BigBonus110 ShouldWe107 TenSec'ds 12
Nov23-571Pim 5½ f 1:06 ft 9¾ 119 55½ 53½ 33½ 34 RootTR1 3500 90 RightBit121 SkyM'st'r115 Th'nksWire 12
Nov16-574Pim tc 1 1:47⅗sf 10 121 97¾ 2½ 23 33½ RootTR1 A4500 44 Adarose121 DonaMark110 Palisade 11
Nov 2-572G.S 1 1/16 1:46⅘sy 3¾ 117 45 38 39 39 Har'atzW9 3500 67 Fav'rMe-Me115 Mr.W'per115 Chic'ery 10
Oct26-571G.S 6 f 1:12⅕gd 4 115 75½ 41 21 1nk Har'atzW9 3500 83 Bis'neBay115 BingB'g111 Imgainin 12
Oct16-571G.S 1 1/16 1:44⅗ft 12 111 57½ 54¾ 42½ 42 RootTR6 4000 85 M'nJet122 Hid'nGold 111 W'p andW'l 10
Oct 9-578G.S 1 1/16 1:44⅗ft 12 111 56¼ 56 35 33¼ SmithFA3 4500 85 OneThrow117 Idehi119 Weep andWail 9
Oct 5-574Atl 6 f 1:11 ft 16 115 72½ 63¼ 54 42 S'ithFA3 A3500 88 UncleEv112 BiscayneBay115 GlenC've 12
Sep28-572Atl 6 f 1:10⅘ft 16 113 98¾ 98¼ 64¾ 61¾ Sm'hFA7 A3500 92 PromHall 111 Faulty116 UncleEv 9
April 29 GS 3-4 sy 1:18b April 23 GS 1m ft 1:48⅗b

Polly's Ace

114 Ch. m, 6, by Ace Admiral—Polly Eternal, by Eternal.
Breeder B. M. Browning & Son. 1958 . 4 1 1 1 $2,060
Owner, G B S Stable. Trainer, J. K. Dickenson. $3.500 1957 . 6 1 1 0 $2.450
Apr17-586L.D 5 f :59⅗ft 26 113 75¼ 910 88¾ 76½ GrimmPI3 3500 86 R'gside111 MissMac'w110 MissH'mdel 9
Apr 5-582L.D 5 f 1:02⅖sl 4½ 112 2h 1h 1h 2nk GrimmPI2 2500 79 Bushy114 Wastrel 108 NervousNell 12
Mar24-581L.D 5 f 1:03 hy 2¼ 112 64¾ 44 44 34½ GrimmPI4 2500 71 Beso delAire119 L'kyPancho115 Baylle 8
Mar10-584L.D 5 f 1:00⅖sft 8½ 110 1h 1h 1h 1½ GrimmPI3 2500 89 Nerv'sNell 110 Fi'tingPike115 N'cktie 7
Jun28-575Mth 6 f 1:12 gd 28 112 75¼ 65½ 920 926 SmithGL3 3500 59 H'ppyUnion117 RingK'g114 WhatSir 9
Jun21-571Mth 6 f 1:10⅕sft 30 112 85¾ 1112 1118 1115 SmithGL11 3500 76 Hi andFair112 Jingler116 OurPresid't 12
Apr20-571L.D 5 f 1:00⅖sft 6¼ 111 55 77 89 99¼ ShawC5 2500 80 Ducat116 LittleFerd 106 WrightsFl'ht 10
Apr10-574L.D 7 f 1:27⅗sft 3¼ ▲111 11 2h 58½ 814 ShawC8 2500 75 LotusEa'r116 Div'gBoots114 Raintree 8
Mar29-574L.D 5 f 1:00⅕sft 2¾ ▲117 1½ 1h 1h 21 ShawC6 3000 89 Nero'sM'd114 Li'leCh't'r112 MonaLou 7
Feb22-573Bow 6 f 1:13⅘sft 4¼ 116 1h 1h 11½ 1¾ ShawC9 2500 84 SoS'rprised116 Delib'r'ty116 Veracity 12
Oct22-561G.S 6 f 1:12⅗ssy 7 114 62¼ 1010 1112 1113 Boul'tisS9 3500 68 Tee Shirt 115 Mrs. G. R. 109 Eljaka 11
Oct 4-564Atl 6 f 1:13⅘ssy 4¾ 114 43 58 69½ 54¼ Hart'ckW3 3000 72 FirstPeep 113 Tunshen 114 QuickTown 11
Sep25-563Atl 7 f 1:25⅕sft 3¾ 114 21 97½ 1011 1012 Boul'tisS2 3500 63 Hero'sR'w'rd113 Be'rM'rket114 Giggie 12
April 28 LD 3-8 ft :38h March 29 LD 5-8 gd 1:09⅖h March 20 LD 3-8 sl :37⅘h

Mighty Ridge *

120 Ro. c, 4, by Mighty Story—Ky. Hash, by Hash.
Breeder. Crown Crest Farm. 1958 . 6 2 0 1 $3,875
Owner. Ridge Stable Trainer. C. P Coco. $3.500 1957 12 1 2 0 $3.630
Apr23-583Lrl 6 f 1:13⅗sgd 3 121 21 25 37 108¾ Mon'elliE9 3500 70 Chilton116 DeepRiver116 EscaLass 13
Apr12-582Lrl 6 f 1:13⅕sm 8½ 119 31 23 22 1¾ Monac'liE3 3500 81 Mr.Bowes119 LittleMich116 R'kAr'nd 12
Apr 2-582Lrl 6 f 1:14⅕sgd 7½ 121 84¾ 73 68¼ 78¾ GrantH6 3500 67 Tif'yRoad124 Belfaster118 LittleMich 12
Mar14-584Bow 6 f 1:14⅖ssy 21 116 2h 1h 1½ 11¼ GrantH3 3500 79 Sk'p'lKid116 Bl'gComet111 Bisc'eBay 12
Feb25-581Bow 6 f 1:16⅖shy 11 117 23 57½ 1015 1218 Monac'liE6 3500 51 JerseyDevil118 Q'stepama112 Dr'wN'r 12
Feb 8-584Bow 6 f 1:14⅖ssl 16 111* 1½ 1½ 1h 32¼ Monac'liE1 3500 77 NewCut107 Invicto107 Belle'sBaby 12
Dec 7-571Pim 5½ f 1:06⅗ssy 13 110* 35 23 58 87¼ Monac'liE3 3500 84 AndyJ'son119 Staf'dshire114 RightBit 11
Nov20-571Pim 5½ f 1:07⅗sgd 11 111* 83½ 54¼ 55½ 43¼ Mona'liE11 3500 83 OverDover112 Hanwar120 CaribeBoy 12
Nov 5-571G.S 6 f 1:13⅖sgd 13 112 42 44½ 32 21 KorteK4 3500 76 JohnnieGlenn114 Weekly117 Alaksar 12
Oct26-573G.S 6 f 1:12⅖sgd 14 111 52¼ 54 77½ 77 BlumW7 4000 75 Borje 115 I Hope 110 Colony Menu 10
March 31 Bow 1-2 sy :49h March 27 Bow 1-2 sy :48⅖h March 11 Bow 5-8 ft 1:03⅗b

Grianair X

112 Ch. f, 4. by Alquest—Sunaris, by Sun Again.
Breeder. C. MacLeod. Jr 1958 . 4 0 0 0 (——)
Owner, Rose Sorrentino. Trainer, E. W. King. $3.500 1957 . . 8 0 0 1 $700
Apr17-589G.P 1 1/16 1:45⅖sft 73 114 22 1220 1232 1236 Scurl'ckO7 3000 47 Heligat 117 Millcamp 114 Delovable 12
Apr12-581G.P 6 f 1:12⅗sgd 124 113 1114 1115 1021 912 G'z'zMN7 3500 70 Kidnap116 Barac'lBob116 BabyTucky 12
Mar28-581G.P 6 f 1:12⅘sgd 63 113 1212 1216 1015 1118 Gon'zMN2 3500 63 Mr.Dynamic116 Nordal 116 Jus'ceBr'n 12
Mar13-581G.P 6 f 1:13 sl 113 113 32 36 612 620 Gon'zMN9 3500 60 RoyalP'se108 Tr'mpR'wa'd118 V'rsity 11
Jun22-571Del 6 f 1:13 ft 12 112 128½ 1113 1113 108¾ Gon'zMN1 3000 71 S't'mUpJ'e111 TeeFr'k116 Ship toS'e 13
Jun 4-571Del 6 f 1:13⅗sft 2¾ ▲115 1411 1218 912 1212 Go'zMN12 3500 65 Sm'tRose112 Ship toS're107 TeeFr'nk 14
May27-571G.S 6 f 1:13⅕sm 2¾ 110 1210 1114 1016 1013 BlumW10 3500 65 LostChord 114 MissMacaw 110 Shrug 12
May21-572G.S 6 f 1:12⅖sm 5 106* 1112 914 611 38 LefebvreL5 3500 74 PrinceDingo115 L'dyGort112 P'tsD'ke 11
May11-571G.S 6 f 1:13⅕sft 3½ 112 84½ 55 35 47 Gon'zMN4 4000 71 I Hope 109 Boy O Boy 114 Joe Night 12
May 7-572G.S 6 f 1:13⅗sft 3¼ 112 83½ 94½ 75¾ 67¾ Gon'zMN5 3500 69 Lost Chord 110 Zase 107 Chaplips 12
Jan15-571TrP 6 f 1:12⅖sft 9-5 ▲115 32 31½ 45½ 45 Culm'eJ10 4500 80 ThreeGr'nd117 Kismiss112 B'nnieMiss 12
May 4 GS 5-8 sy 1:04b May 3 GS 1-2 ft :51b April 30 GS 1-2 m :50h

Keystone

116 Gr. h, 5, by Heather Broom—Ginomerica, by Gino.
Breeder. Point-A-View Stud Farm. 1956 . 6 2 1 0 $7,325
Owner, Blue Stone Farm. Trainer, W. A. Croll, Jr. $3.500 1955 10 2 3 1 $6,235
Dec13-565TrP 1 1/16 1:45 ft 3 118 32 44½ 512 726 Choq'tteJ6 6500 61 OldRoman110 G.Edward115 Dr.Robert 7
Oct13-564G.S 6 f 1:11⅕sft 2 ▲115 77 44½ 2½ 1h CulmoneJ6 7500 88 Gr'ft'nSt't115 OldSeaD'g118 P'paT'ny 10
Aug17-567Atl 6 f 1:11 ft 5¼ 113 73¾ 44 33 21 NelsonE5 Alw 89 B'tFirst122 Tw'ybl'dc119 F'v'rMe-Me 9
Aug 3-567Mth 6 f 1:11 ft 7½ 117 128 118 74½ 52¼ Mor'noH3 c9000 88 JetMark117 OurPr'dent118 TenSec'ds 12
May17-567G.S 6 f 1:11⅖sft 5¾ 114 62½ 41½ 21 11 MorenoH2 Alw 87 Ilite 109 Hi-Sag 122 Postal 9
April 6 Lrl 3-8 sy :38⅗b April 2 Lrl 1-2 gd :51⅕b March 30 Lrl 5-8 gd 1:04b

Horses Shown Below on 'Also Eligible' List and Not in Order of Post Positions.

Faulty X

116 Dk. b. g, 7, by Faultless—Clothes Horse, by Good Goods.
Breeder H. H. Knight 1958 . 2 M 0 0 (——)
Owner. Modan Stable Trainer. L. H. Silver $3.500 1957 29 6 4 6 $16,590
Apr19-583G.P 6½ f 1:17⅘sft 13 117 119¾ 109¾ 88½ 95½ H'rt'kW10 5000 80 Riz 112 Idehi 117 Wing Again 12
Apr15-584G.P 6 f 1:12 ft 5¾ 115 1117 1015 68½ 66½ Batch'rL7 3500 78 Col'lArcey115 Jerry'sGem115 EasySir 12
Dec23-571TrP 6 f 1:12⅗ssy 3¾ 121 74½ 64¾ 22 2½ TrumanJ5 3750 81 Googin 115 Blue Pencil 121 Billy Brier 11
Dec10-573TrP 1 1/16 1:44⅕sft 1 ▲110* 43½ 42 43¼ 42½ Barn'tRL1 4000 86 OilBurner107 BluePencil 120 Oberon 7
Dec 4-579TrP 1 1/16 1:44⅖sft 3¼ ▲116 55½ 35 34 45¼ Batch'rL6 4250 83 Androb116 S'thFlorida113 LebanonL'd 11
Nov28-579TrP 1 1/16 1:45⅕sft 3½ ▲118 34 4nk 31 3nk BolinH5 4000 84 Sike112 BlackDespot106 MightyBout 12
Nov 6-571G.S 6 f 1:12⅖ssl 4¾ 120 43½ 31½ 33½ 31½ Sh'akerW1 3500 80 Algasir 117 Good Tune 113 Possess 11
Oct29-571G.S 6 f 1:11⅕sft 4 120 106 67 69 34½ Hart'ckW5 3750 83 PhoenixFlight114 Algasir122 BickyL. 12
Oct19-571G.S 6 f 1:13 m 2½ ▲117 43½ 1½ 13 13 HartackW8 3500 79 TigerDip 115 Amawalk 115 Imgainin 11
Oct11-571G.S 6 f 1:11⅘sft 9-5 ▲115 97¼ 96¾ 76¼ 55¼ Hart'ckW9 3500 80 Algasir 115 Vejo 113 LeaStream 12
Oct 5-574Atl 6 f 1:11 ft 5¼ 117 105 117 96¾ 95¼ KratzF7 A3500 85 UncleEv112 BiscayneBay115 GlenC've 12
Sep28-572Atl 6 f 1:10⅕sft 6 116 86¾ 86¼ 4¾ 2h B'tch'rL2 A3500 94 PromHall 111 UncleEv111 BoldHunt'r 9
April 7 TrP 1-2 ft :51h March 29 TrP 5-8 ft 1:05b March 26 TrP 1-2 sy :56b

Roseardan

117 Br. g. 4. by Ardan—Rosetown, by Jamestown.
Breeder. L Combs II 1958 . 8 2 1 0 $3,925
Owner G Bills, Jr Trainer, W E Jones $3.500 1957 10 1 1 0 $2,575
Apr22-584G.P 6 f 1:13 ft 33 117 711 812 46 1nk RootTR8 3500 80 JoeWilson114 B'lynette109 O.OnlyOne 11
Apr12-581G.P 6 f 1:12⅗sgd 12 119 97¼ 1011 914 1012 RootTR8 3500 70 Kidnap116 Barac'lBob116 BabyTucky 12
Apr 5-583G.P 6½ f 1:17⅖sft 24 119 79¾ 913 811 77¼ RootTR10 5000 81 GingerC.109 SummerBlues112 Docteur 10
Mar24-584G.P 1 1/16 1:46⅕ssy 11 119 11 45½ 513 414 C'rst'nsW3 5000 65 Galarch110 Ret'dRing115 S'thFlorida 10
Mar17-588G.P 1 1/16 1:44⅘sft 8½ 120 21 33½ 55½ 56¾ Cars'nsW5 5000 79 Tu'leP'tch118 Rom'ndale120 St'l'rB'ty 8
Mar 7-584G.P 6 f 1:10⅘sft 8½ 116 1112 1011 89¼ 56¾ BrooksS2 5000 84 H'nt'rsR'n111 B'byT'cky116 L'zyB'g'n 12
Jan 9-562TrP 6 f 1:12⅘sft 9-5 ▲116 3nk 2h 1h 1¾ RootTR5 3000 81 BabyTucky 116 Karamu 117 ThePosse 12
May 2 GS 3-8 gd :41b April 21 GP 3-8 ft :39b April 16 GP 1-2 m :53b

2nd G.S

1 1-8 MILES. (Subahdar, May 21, 1955—1:47⅖—5—116.) Purse $3,000. 4-year-olds and upward. Claiming. Non-winners of two races since January 31. Weight, 120 lbs. Non-winners since April 19 allowed 3 lbs.; since February 22, 5 lbs.; since January 31, 7 lbs. Claiming price, $3,000.

Chart Book Index No.	Horse.	Date. Track Rec.	Wt.	Today's Wt.	Chart Book Index No.	Horse.	Date. Track Rec.	Wt.	Today's Wt.
46727	Sage Mister	Aug57 Atl 1:55⅖sy	114	113	45666	One Throw	Aug57 Atl 1:51⅕	120	117
46943	Tunshen	Apr58 Lrl 1:57⅗	116	113	47488	Turkish Gold	Jun57 Mth 1:51⅘	117	117
47717	My Fault	Apr57 Lrl 1:52⅗	114	113	472752	Diatomic			113
467493	Next Please	Jan58 TrP 1:52	116	113	46355	Fighting Cock	Jun57 Mth 1:53⅖	114	113
28438	Billies Beam	Aug57 Atl 1:52⅘	111	108	42598	King York			113
464624	Betty C.	Apr57 Lrl 1:55⅖	114	108	46555	Aegean Sea	Apr57 GP 1:52⅘	116	117
474882	Telepost	Jun57 Mth 1:51⅖	114	113	95439	Archie My Boy			113
47059	Party Punch	Apr58 Lrl 1:54⅕	114	113					
46554	Pistolero II.	Apr58 GP 1:53⅗	120	117					

Coupled: Billies Beam and Archie My Boy; Pistolero II. and Aegean Sea.

Sage Mister

113 B. g, 4, by Third Degree—Pinafore, by Epithet.
Breeder. T Piatt. 1958 . . 3 0 0 0 (——)
Owner. Gloria J Stable. Trainer, H. Murray. $3.000 1957 . 15 1 1 2 $3.755
Apr23-584G.P 1 1-8 1:58⅗shy 47 111 610 919 922 920 BurrC10 3000 21 Sand'rsR'd117 Br'k'nW'g120 RioV'g's 12
Apr10-588G.P 1-70 1:44 ft 67 117 813 813 915 810 BurrC2 3500 68 Northq'st122 Leban'nL'd117 BlueVet 12
Apr 5-581G.P 6 f 1:11⅖sft 191 120 1217 1221 1121 1119 ZakorW3 4000 69 FoxieCh'ce120 Bro'rBeans115 L'kyTim 12
Sep14-574Atl 1 1-8 1:51⅘sft 14 110* 65 819 724 726 Monac'liE5 3000 53 Cocmic Maid 116 Zoon 112 Evie Ann 8
Aug31-574Atl 1 1/16 1:44⅘sft 25 111* 612 711 816 817 Ch'bersA3 3500 71 Anc'mC'stle114 SwiftW'd 111 K'vinB'y 11
Aug26-578Atl 1 1/16 1:49⅕sm 7¾ 109* 48 33 22 33½ Ch'bersA1 3500 62 FirmR'ler107 M'ns'nE'st111 Pl'neAda 6
Aug12-574Atl 1 1-8 1:53⅗ssy 19 114 34½ 47 48½ 48½ CookWM4 3000 61 Swift John 114 Grouse 103 Zoon 9
Aug 7-577Mth 1 1/16 1:47⅕sft 7 115* 54 48½ 411 413 CapeE2 3000 56 Fli'tMast'r113 CosmicM'd108 Grouse 8
Aug 3-578Mth 1 1/16 1:46⅘sft 13 119 21½ 77¾ 714 722 CookWM1 4000 49 P'nHall'w115 Bl'ckDesp't109 Delov'ble 8
Jly 25-579Mth 1 1/16 1:47 ft 11 120 41½ 97¾ 911 911 CookWM8 4000 59 Flach'tte115 B'kDespot107 P'nHallow 10
Jly 6-578Mth 1 1/16 1:47⅕sft 2½ ▲110* 33½ 24 22 11½ GrantH3 c3000 69 BoyOBoy115 JoeNight110 Hindrance 11
March 23 TrP 3-8 ft :38⅖h

Tunshen X

113 B. g, 6 by Hunters Moon IV.—Bobby's Pride, by Apprehension.
Breeder. C. D. Steiner 1958 . . 1 0 0 0 (——)
Owner, Rappahannock Farm. Trainer, A. J. Bardaro. $3.000 1957 . 11 1 3 0 $4,700
Apr25-581Lrl 1 1-8 1:56⅗sft 8¾ 116 52½ 33½ 45½ 54½ KorteK7 2500 60 LovesEt'n'l116 N'bleDr'm111 Cabriole 12
Aug27-575Atl 1 1/16 1:46⅘sgd 7¼ 108 32 612 715 722 Sor'senB2 4500 56 RedMount'n118 G.Edw'rd 113 S'meT'n 8
Aug17-573Atl 7 f 1:24 ft 25 112 1111 1111 119¼ 97½ SmithGL8 4500 78 S'p'rLady104 GodChild111 Midpass'ge 12
Jun 7-577Del 1 1:40⅘sft 18 119 11½ 2½ 31 46 CoxN1 A5000 76 S'g'rImp119 R'lH'lid'y111 C'r'n't'nS't 9
May17-578G.S 1 1/16 1:45⅕sft 17 111 11½ 1h 2½ 21 SmithGL3 5500 83 Northquest 113 Concord 113 MoonJet 8
May 7-578G.S 1 1/16 1:45⅕sft 15 112 47 52 65½ 711 MartinRJ8 7250 73 Cabriole 110 Three Cubs 114 Arietta 9
Apr29-576Lrl 1 1/16 1:45⅕sft 83 113 21½ 34 58½ 713 CoxN5 Alw 75 Se'nCh'ces112 Fr'mP'ley115 HighKing 7
Apr10-577Lrl 1 1/16 1:43⅖sft 36 111 43½ 48½ 513 416 LawlessR6 Alw 81 RasperII.121 Cedrus121 P.O.Annex 7
Mar22-575Bow 7 f 1:26⅖sft 17 116* 66 68 55½ 44 GrantH3 7500 77 Wileu 116 Right Bit 124 Adarose 7
Feb28-576Bow 1 1/16 1:48⅕sm 11 120 67¾ 33½ 22 24 Cutsh'wO6 6000 68 ContyBay118 Yama118 BlenheimTime 8
April 14 Bow 5-8 gd 1:06⅗b April 6 Bow 5-8 gd 1:06⅖b April 5 Bow 1-2 ft :52b

My Fault X

113 B. g. 7. by Faultless—Valdina Spirea, by Canon Law.
Breeder J. W Galbreath 1958 . 5 0 0 0 $150
Owner, E. B. Stewart. Trainer, E. B. Stewart. $3.000 1957 29 3 5 3 $11.440
May 3-581G.S 1 1/16 1:48⅕ssy 28 115 611 1225 1119 1115 Gon'zMN7 3500 54 Josie'sBoy113 Chicanery112 Cabriole 12
Apr22-585G.P 1 1-4 2:10⅖ssy 6½ 118 65½ 69 48 411 BarrowT7 2500 36 BeeLeeTee118 D'gerM'tin118 Millc'p 8
Apr 8-582G.P 1 1-4 2:04⅗sft 18 115 3½ 1219 1219 1219 PannellF5 2500 57 El Minzah 115 Wag Jag 118 Bogan 12
Mar31-585G.P 1 3/16 2:06⅖shy 10 118 43½ 56 54¼ 65¼ RootTR6 3000 50 Topeka117 BeeLeeTee122 RushPrince 8
Mar15-589G.P 1 1-8 1:51⅕sft 13 114 68 916 915 916 BlumW9 3500 62 BalboaII.114 Reclaim114 Mount'nBoy 9
Dec 3-579TrP 1 1-8 1:51⅗sft 6¼ 112 68¼ 912 913 814 Boul'tisS2 3000 69 Midp'ge112 B'u'sM'gic112 Dan'rM'tin 9
Nov28-579TrP 1 1/16 1:45⅕sft 22 114 712 85¾ 1013 95½ AdamsL2 3500 78 Sike 112 BlackDespot 106 Faulty 12
Nov 2-578G.S 1 1-8 1:54⅖ssy 5½ 113 57½ 822 821 823 SmithGL2 4500 42 P'stM'ton117 G'denZ'per112 GayR'per 8
Oct22-575G.S 6 f 1:11⅕sft 29 114 1113 1119 1115 1114 Gon'zMN9 4500 74 HelloPop115 B'sh'sB'm122 GayDict'n 11
Oct15-578G.S 1 3/16 1:58⅖sft 4 112 21 1½ 11 2h GrantH7 c3000 94 Blimey113 QuiteFancy109 NextPlease 12
March 28 TrP 1m ft 1:48b March 22 TrP 1-2 ft :49h March 7 TrP 3-4 ft 1:15h

Next Please *

113 B. g, 5, by Crowfoot—Argyle Lass, by Tintagel.
Breeder. J. D. Norris. 1958 . . 9 0 0 1 $300
Owner, Ronald Stable. Trainer, W. J. Sacco. $3,000 1957 18 3 2 1 $6.750
Apr23-581Lrl 1 1-8 1:54⅗sgd 15 114 1013 69 68 35 CuffariJ4 2500 70 Roy'lBrigade117 Muezzin119 Billmike 12
Apr 1-581Lrl 1 1-8 1:56⅖ssl 30 116 96¾ 67½ 53½ 53½ Mon'elliE4 2500 62 Turk'hGold116 Nost'bor116 Lov'ylrene 12
Mar28-588Bow 1 1/16 1:51 sl 19 112 63¾ 68¾ 814 814 Mon'lliE11 2500 44 Geo. K. 112 Heltop 116 Right Bit 12
Mar11-588Bow 1 1-8 1:57⅗sft 5¼ 111* 87 67½ 86¼ 612 CuffariJ2 2500 54 Maritza 111 Sonic 116 Dizzy's Lad 12
Feb22-581Hia 1 1-8 1:52 ft 52 111* 914 97½ 910 68¾ CuffariJ8 3500 66 PlayPilot118 CouldBeSaid116 Shanksy 12
Feb 1-581Hia 1 1-2 2:30⅕sft 26 118 1116 919 915 1025 GrantH9 3500 67 Guarico 118 Asirio 124 Danny Boy II. 11
Jan27-589Hia 1 1-8 1:54⅖sgd 33 115* 1218 95¾ 65 76½ CuffariJ1 3500 56 Bull X. 115 Andre 122 Our Emblem 12
Jan18-581Hia 1 3/16 1:59 ft 26 120 1216 813 811 713 BlumW10 3500 72 ByFar 120 Flotilla 120 Galcir 12
Jan 8-589TrP 1 1-8 1:49⅗sft 5¾ 116 77¼ 89½ 813 812 TrumanJ2 3000 81 Iron Hand 117 Sea Tale 116 Bull X. 9
Dec16-578TrP a 1¼ 2:02 ft 6¾e 118 44 611 615 614 TrumanJ3 4000o 90 R'm'nd'le116 Midp's'ge120 M'ti'sDr'm 8
Dec11-579TrP 1 1/16 1:44⅕sft 12 120 89½ 55 47½ 34¼ TrumanJ9 3500 85 Receipt114 Beau'sMagic105 Mi'tyOak 12
April 14 Bow 3-8 gd :38⅖b March 10 Bow 1-2 gd :50b

Billies Beam

108 Gr. m, 8, by Uncle Billies—Silver Beam, by Trace Call.
Breeder. C. P Sowers 1957. 20 0 1 10 $4,205
Owner, Mrs. J. F. Beattie. Trainer, J. F. Beattie. $3.000 1956 6 1 0 0 $1.950
Aug19-578Atl 1 1-8 1:52⅘sgd 5¼ 104* 9½ 915 918 813 CapeE10 3000 61 Topeka108 BlackRelic119 SeeLSee 11
Aug13-578Atl 1 1/16 1:45⅘sft 8½ 109 87¾ 41¼ 43 32¼ RootTR9 3000 81 NoStalls114 Commaria113 SureProof 12
Aug 9-578Atl 1 1-8 1:51⅘sft 9 111 813 48 46 35 RootTR8 3000 74 Sat'n'sM'e111 QuiteF'cy113 M'ryJ'eG. 10
Jly 30-579Mth 1 1-8 1:52⅕sft 4¼ 109 99 67 47 35½ RootTR3 3000 77 MightyBout120 Chicanery114 SurePr'f 10
Jly 25-571Mth 1 1/16 1:46 ft 12 114 912 67½ 45½ 53¼ RootTR5 3000 72 Tonnia 113 Satan'sMate 120 Lagoon 9
Jly 15-579Mth 1 1/16 1:46 ft 14 111 1214 74½ 64½ 66 RootTR2 3500 69 SunL'ss110 RareSpice114 LittleD'n't's 12
Jly 10-578Mth 1 1/16 1:46 ft 6¼ 109 817 43 21½ 31 RootTR9 3000 74 Hid'nGold111 Lagoon115 MaryJaneG 9
Jly 3-571Del 1 1/16 1:46⅘sft 3¾ 108* 711 56 35 34½ RuaneJ1 3000 72 Di'eM'l'dy114 QuiteF'cy113 M'sWilma 11
Jun27-578Del 1 1:40⅗sft 6¼ 107* 99¾ 711 55 33 RuaneJ8 3000 80 W'rBisc't107 DixieM'l'y112 T'lnaR'se 10
May 5 GS 1-2 m :53b April 26 GS 1m ft 1:49b

Betty C. *

108 Ch. m, 6, by Requested—Surquita, by Rosemont.
Breeder. L. S. MacPhail. 1958 . . 7 0 1 1 $1,050
Owner, Bertrando Bros. Trainer, A. Bertrando. $3.000 1957 . 22 1 3 3 $5.215
Apr19-581Lrl 1 1-8 1:55⅗sft 25 114 73¼ 77¼ 64½ 47 Mon'c'liE4 2500 63 Tonnia114 CongaW'y114 SenoritaRica 12
Apr 1-581Lrl 1 1-8 1:56⅖ssl 17 111 1214 1117 1114 1112 MeauxC8 2500 54 Turk'hGold116 Nost'bor116 Lov'ylrene 12
Mar22-588Bow 1 1/16 1:51⅘ssy 18 113 612 511 57 69¼ Val'z'laA4 2500 45 Mi'tyOak122 Turk'hGold116 Dia'dNed 12
Mar15-588Bow 1 1-8 1:59⅗sgd 7 111 712 814 711 712 LawlessR2 2500 44 W'dl'nBelle112 Maritza117 Mediation 12
Mar 5-587Bow 1 1/16 1:50⅖sgd 4½ 114 78 69 69 58½ KorteK4 2750 52 CopyBook119 Northlr'h109 P'niesRose 7
Feb25-588Bow 1 1/16 1:55 hy 4 114 78 68½ 42 23½ LaneW1 2500 34 M'tyWish117 N'thIrish109 W'dl'nB'le 8
Feb12-588Bow 1 1/16 1:52⅖sft 4½ 114 35 1½ 32½ 33½ LaneW4 2500 47 Huanine 117 SwoopDown 114 I Double 7
Dec 9-578Pim 1 1-8 1:57⅘sm 5½ 112 56 45½ 26 34½ KorteK11 2500 57 SwiftWind106 I Double112 Gain aGirl 12
Nov30-578Pim 1 5-8 2:51⅘ssy 17 110 33½ 66¼ 85¼ 75¾ C'bersA5 H3000 51 Wartesia110 Ricodee115 TienShan 9
Nov25-572Pim 1 1-8 1:55 ft 4¼ 114 97 67¾ 54½ 45 KorteK6 2500 71 Astrum 109 Kitchawan 117 Sonic 11
May 2 GS 5-8 gd 1:04⅖b

Telepost X

113 Ch. g, 6, by Page Boots—Ann Boyd, by Pharamond II.
Breeder. Woodvale Farm & R. G. Martin. 1958 . . 2 0 2 0 $1,100
Owner. Mrs. D Bowen. Trainer, J. B. Bond. $3.000 1957 . . 13 2 4 [illegible] $6.875
May 1-588Lrl 1 1-8 1:55⅕sgd 6-5 ▲116 1½ 2h 1½ 21½ PorterP6 2500 70 EqualStrife119 BigCrash111 Maritza 14
Apr18-588Lrl 1 1/16 1:47⅖sft 6 118 1h 1h 2h 2h PorterP2 2500 77 Indiana113 Taumango118 SkyFaith 12
Jly 22-579Mth 1 1/16 1:45⅖sft 4½ 115 21½ 21½ 1h 2h CookWM9 3000 78 Ring King115 Turkish Gold 115 Suave 11
Jly 16-579Mth 1 1-8 1:52⅖sft 4 115 2h 2h 32 33 CookWM7 3000 79 Now andT'n120 Rom'nd'le120 Chican'y 11
Jly 8-579Mth 1 1/16 1:45⅗sft 4 120 3½ 24 24 31½ CookWM3 3000 75 L'Script115 OrestesKid115 JaylpeeJr. 11
Jun26-578Mth 1 1/16 1:48⅘ssy 2¾ ▲114 34½ 611 615 619 CookWM6 3500 42 TinoBetts111 WeWonder103 TexasB. 8
Jun19-578Mth 1 1-8 1:50⅗sft 10 114 22 3nk 35 54 CookWM6 4000 87 Saragossa114 BlackCoffee113 BullX. 9
Jun11-578Mth 1 1/16 1:44⅕sft 3¼ 117 24 57 88¾ 810 Boul'tisS6 4500 74 Ni'tMis'n117 LightStep109 FlintRose 12
May 6-578G.S 1 1/16 1:45 ft 11 113 21½ 1h 11 2h M'rtinRJ7 4500 85 GayDictat'n106 Powd'rCap111 K'gRed 11
Apr27-578Lrl 1 1-4 2:05⅘sft 3½ 120 11 2h 1h 1nk MartinRJ6 3500 81 Deluge 118 Fajardo 118 Beguile 11
April 30 Lrl 3-8 gd :38b April 24 Lrl 3-8 gd :35⅖h April 17 Lrl 3-8 ft :37h

Party Punch

113 Ch. c, 4, by Heather Broom—Turani, by High Strung.
Breeder. J. J. Colando 1958 . . 6 0 1 1 $1,050
Owner. L. A. Hallock. Trainer. S Culver. $3.000 1957 15 2 1 1 $5.250
Apr26-581Lrl 1 1-8 1:54 ft 4½ 111* 1219 1113 1012 911 Ch'bersA7 3500 67 Bell'sR'nge122 S'aCh't115 D'zy'sLad 12
Apr19-582Lrl 1 1-8 1:54 ft 8½ 114 1013 98 75¾ 3¾ Gon'lezC6 3500 77 AceMar114 MidP'nt114 Bell'sRange 12
Apr12-588Lrl 1 1/16 1:48⅕sm 6¾ 113* 1120 1014 89¼ 65¼ C'bersA10 4000 68 Heltop116 MightyOak117 Figurehead 12
Mar 4-585Bow 7 f 1:28⅕ssl 8¾ 116 1113 1013 74¼ 2¾ Mon'lliE11 3500 71 Hanwar116 PoundFool'h112 Namama 11
Feb25-584Bow 6 f 1:16⅗shy 8¼ 117 1020 910 86¾ 66½ Monac'liE1 3500 61 CapitolHill118 MadgeP.112 PokeyT. 11
Feb13-584Bow 6 f 1:14⅖sft 5½ 117 68½ 59½ 56½ 41¾ Mon'elliE7 3500 77 B'tterBeGay118 Dr'wNear118 Hi-Scot 8
Nov29-578Pim 1 3/16 2:01⅕ssy 5 109* 69¼ 11 14 1¾ Mona'liE10 2500 67 Huahine120 Nostrebor117 YoungCol'y 12
Nov11-572G.S 1 1/16 1:45⅘sft 19 104* 1215 1011 1010 107½ CuffariJ11 3500 73 Midpassage113 TinoBetts114 Flotilla 12
Nov 7-578G.S 1 1/16 1:46⅗sft 29 110 1013 912 915 814 CuffariJ9 4500 63 Shanksy 110 Election 107 Flowing 10
Jly 3-575Del 1 1:41 ft 9-5 ▲114 57 43 12 14 BrooksS4 4000 81 Home 111 Brand Eternal 109 Clontoc 9
April 25 Bow 1-2 gd :52b April 9 Bow 3-8 gd :38⅘b April 5 Bow 1-2 ft :50⅖b

*Pistolero II.

117 Ch. h. 7, by Hooligan—Penitencia, by Iturbide.
Breeder. Haras General Cruz (Chile). 1958 11 1 0 1 $2.350
Owner, E. W. King. Trainer, E. W. King. $3.000 1957 11 0 0 0 $150
Apr21-588G.P 1 1-4 2:05⅗sft 10 113 55¼ 78½ 78½ 710 Gon'zMN6 3000 61 Jejen 113 Whacking 122 Ranchero II. 10
Apr16-589G.P 1 1-8 1:53⅕sgd 9¼ 120 59 31 3nk 31¾ RogersC4 3000 66 MyFr'd117 Ging'rBr'n112 TripleBee 12
Apr10-589G.P 1 1-8 1:52⅖sft 11 119 914 914 712 58½ Gon'zMN7 2500 63 R'shPrince116 O'rEmblem116 BlueBoy 12
Apr 3-589G.P 1 3-8 2:19⅗sft 3¼ ▲117 67¾ 79½ 818 820 Go'lezMN7 2500 59 Saberman 120 AirOut 114 ElMinzah 11
Mar26-589G.P 1 1-4 2:09⅗ssy 10e 117 77¼ 42¼ 31 12 Gon'zMN1 2500 51 BeeLeeTee117 RushPrince117 Bactria 10
Mar13-588G.P 1 1-8 1:55⅕ssl 22e 116 1117 1227 1225 1232 St'v'nRL12 3500 26 Jubitz 116 Cue Passe 111 Sike 12
Mar 6-584G.P 1 1-4 2:05 ft 185 115 68 1111 1114 1011 Go'zMN11 3000 63 WagJag115 Galcir115 Pas deDeux 12
Feb12-584Hia tc 1½ 2:35⅖sfm 110 118 52 1124 1125 1126 BlumW11 5000 41 Antigua 122 Rob Roy II. 118 Guarico 12
Feb 8-582Hia 1 1-2 2:34⅕ssl 48 116 53½ 1222 1222 1228 BlumW3 3500 44 PashaSaied 116 Heutel 114 Caboose 12
May 4 GS 1-2 sy :51⅕b April 29 GS 5-8 sy 1:08b April 2 GP 1-2 ft :51b

One Throw

117 Ch. h. 9, by Some Chance—White Favor, by Sir Gallahad III.
Breeder. O. Phipps 1958 . 4 1 0 1 $2,615
Owner, H & M Stable. Trainer, E. R. Myers. $3.000 1957 16 6 0 4 $15.550
Apr 9-585Lrl 1 1-8 1:53⅕sft 5 124 67 76½ 714 712 KeeneH1 5000 70 PenHallow121 SideLight118 Bl'kTorch 9
Apr 3-588Lrl 1 1/16 1:49 ft 2-5 ▲119 76¾ 56 53¾ 54¾ GrantH5 c3500 64 Dizzy'sLad 116 OurPartner 116 Sonic 10
Feb28-581Hia 1 3/16 1:57⅖sft 4 116 32 11½ 14 14 GrantH7 3500 93 W'p andW'l 119 Rath'r'm119 Nemesia 10
Feb24-581Hia 1 1-8 1:51⅘sft 3½ 116 53¼ 51¾ 2½ 3½ GrantH1 3500 75 RoyalPen116 CuePasse111 GoBetween 12
Nov22-578Pim 1 1/16 1:46⅕sft 3¼ 118 23 25 25 35¾ ShukN2 5000 73 Fa'rMe-Me117 Arietta108 LordHenry 12
Nov 6-576G.S 1 1-8 1:52⅘ssl 3½ 113 1h 2h 43½ 45½ BlumW5 5750 67 Agg'vator114 MoonJet116 W'tGiveUp 8
Oct19-574G.S 1 1/16 1:44⅗sm 4 112 2h 55½ 612 610 BlumW6 6500 77 Hell'nicus114 No'thq'st114 Alb'ySq're 9
Oct 9-578G.S 1 1/16 1:44⅖sft 3½ 117 1h 1h 1h 12¼ BlumW5 5000 88 Idehi119 Dor'n'sPl'y111 W'p andWail 9
Sep 3-576Atl 1 1-4 2:03⅘sft 2¼ ▲121 12 1½ 2½ 66¼ BlumW5 A3750 84 Powd'rC'p121 Flotilla115 N'wH'rThis 10
Aug27-576Atl tc 1 3/16 1:58⅘sfm 7-5 ▲116* 1h 2h 1h 2½† GrantH9 A3750 84 PowderCap121 PunkinVine119 Flotilla 9
†Disqualified and placed fourth.
March 29 Lrl 3-8 sl :38b March 20 Hia 1m ft 1:45b March 15 Hia 5-8 ft 1:06b

*Turkish Gold

117 Ch. h, 8, by Turkhan—Lalita, by Owen Tudor.
Br., H. H. Maharaja of Baroda (England) 1958 . . 7 1 1 0 $2,700
Owner, E. P. McDaniel. Trainer, B. P. Bond. $3.000 1957 19 5 1 2 $10.525
May 1-588Lrl 1 1-8 1:55⅕sgd 5½ 124 2½ 1h 2½ 53½ GrantH14 2500 68 EqualStrife119 Telepost116 BigCrash 14
Apr 1-581Lrl 1 1-8 1:56⅖ssl 1 ▲116 1½ 11½ 1½ 1½ GrantH1 2500 66 Nostrebor116 LovelyIrene112 Stroller 12
Mar22-588Bow 1 1/16 1:51⅘ssy 6 116 46 25 23 2nk GrantH9 2500 54 Mi'tyOak122 Dia'dNed122 GuideRock 12
Mar13-588Bow 1 1/16 1:49⅖sgd 4½ 118 41½ 32½ 46½ 58 SterlingR3 2500 58 Sp'kMak'r118 BearAtor118 Ch'lieFord 12
Mar 4-588Bow 1 1/16 1:50⅕ssl 5 114 34½ 411 513 48 SterlingR6 2500 54 MightyOak114 BernCrest109 Maritza 12
Feb11-588Bow 1 1/16 1:50 ft 8-5 ▲114 31 41¾ 88½ 811 CardozaG7 2500 52 Utopia114 SpeedyIrv114 GoodColony 12
Feb 8-588Bow 1 1/16 1:50⅘ssl 7 114 3½ 23 510 512 C'dozaG12 2500 47 BluePencil 117 Hotpoint 113 Huahine 12
Aug27-578Atl 1 1-8 1:54⅗sgd 3 ▲112* 1h 57 69½ 612 GrantH1 3000 53 SeeLSee115 KingRed114 AegeanSea 11
Aug19-578Atl 1 1-8 1:52⅘sgd 3½ ▲119 4¾ 714 817 914 Boul'tisS6 3000 60 Topeka108 BlackRelic119 SeeLSee 11
Aug 5-578Mth 1 1-8 1:57⅖ssl 7-5 ▲109* 2½ 21 2½ 22 GrantH8 3000 55 Jo 'n' Jo 117 Thirty 109 Put Out 8
April 25 Lrl 1m ft 1:46⅖b April 17 Lrl 3-8 ft :37⅖b April 12 Lrl 3-4 m 1:16h

Diatomic

113 Br. h, 5, by Radiate II.—Story Time, by Challenger II.
Breeder. Mrs. H. W. Boyle. 1958 . 8 0 2 2 $1,800
Owner. C. Bertazon. Trainer, H. Steward Mitchell. $3.000 1957 20 0 2 2 $1.535
Apr29-587Lrl 1 1/16 1:49⅖sgd 29 116 79½ 21 1½ 22 CutshawO6 3500 65 R'lBrig'de119 Et'rn'lMike116 R'lLine 9
Apr14-586Lrl 1 1/16 1:47⅖sft 56 113 32 511 713 813 CutshawO6 4000 64 StanSag119 Bro'rCoon115 BlackTorch 9
Apr 3-581Lrl 6 f 1:14⅕sft 11 116 76¼ 510 57 69¼ Cutsh'wO4 4000 67 BigBonus122 Mr.Bowes122 RoyalPage 12
Mar14-587Bow 1 1/16 1:51⅘ssy 4½e 114 58¾ 59 911 814 Cutsh'wO9 4500 40 RingKing114 Gr'dGr'p'n112 TinGod'ss 9
Mar 8-583Bow 7 f 1:27⅘sft 7 114 86½ 64¾ 53 3¾ CutshawO5 3500 73 Cabriole114 Nik-Nik114 TheSurgeon 12
Mar 1-584Bow 7 f 1:29⅖shy 20 115 52 5¾ 1½ 22½ CutshawO6 3000 63 Tu'yT'ker112 Af'rSeven107 Gy'iesGold 12
Feb22-581Bow 6 f 1:16⅗sm 17 116 42½ 32 34 32 CutshawO4 2500 66 JetBase 115 Clontoo 115 HotWalker 12
Feb13-583Bow 6 f 1:13⅕sft 26 118 88¼ 89½ 86 67 Cutsh'wO1 3500 75 JoeJr. 118 BigFinale 113 Belle'sBaby 8
Dec 9-571Pim 5½ f 1:08⅘sm 38 116 117 1111 912 89¾ Cutsh'wO9 2500 70 AllSmiles112 LivingHigh111 That it Is 12
Aug15-574C.T a 7 f 1:27⅘sft 3½ 108 610 613 615 613 Gamb''aC2 2500 64 Jers'yDevil 119 JuneE.113 Balu'sBan'r 7

Horses Shown Below on 'Also Eligible' List and Not in Order of Post Positions.

Fighting Cock

113 Br. h, 8, by War Admiral—Bird Hawk, by Sir Gallahad III.
Breeder Greentree Stud Inc. 1958 . 1 0 0 0 (——)
Owner Mrs. B Cohen Trainer, E Yowell. $3.000 1957 22 2 2 4 $6.400
Apr18-581Lrl 6 f 1:12⅘sft 41 116 1212 1219 1121 1012 KorteK2 4000 71 R'sticBilly116 Her'ldWind116 JeanO'F 12
Dec 2-578Pim 1 1/16 1:48⅕sgd 12 115 33 78 67¾ 34½ KorteK1 3500 64 B'h'mTime122 W'h'sM'c115 H'hD'f'se 12
Nov20-571Pim 5½ f 1:07⅗sgd 37 118 1111 1112 1114 108 ColeS12 3500 78 OverDover112 Hanwar120 CaribeBoy 12
Oct18-572G.S 1 1/16 1:47⅕ssy 6 113 86 913 917 913 BlumW8 3000 61 BlueBoy117 Dance-A-Bit110 Thither 12
Oct 2-572Atl 7 f 1:27 sl 20 118 97¼ 109½ 87½ 2no MartinRJ5 3000 71 Shano113 CafreII.113 RoyalTawny 12
Sep23-573Atl 1 1-8 1:51⅘sft 7½ 114 75¾ 45½ 58½ 610 BlumW8 3000 69 Lagoon111 Y'ngColony107 R'mereLass 8
Sep16-572Atl 7 f 1:23⅖sft 8¾ 118 1011 1011 99 95½ BlumW1 3000 83 S'g'gLa'ce108 M'sF'lst'n107 ThirdP'rt 12
Aug30-571Atl 7 f 1:24⅕sft 13 117 109½ 1013 810 64½ BlumW4 3000 80 PharWind114 NewCut115 Catrell 11
Jly 20-572Mth 1 1/16 1:45⅕sft 17 120 1117 1213 1117 813 CulmoneJ6 3000 66 MyFault110 PowderCap120 Jo 'n Jo 12
Jly 11-571Mth 1 1-8 1:52⅕sft 6¼ 117 64¼ 99 1217 1215 BlumW10 3000 68 LynnRidge 114 ThirdPort 109 Pursuer 12
April 30 Lrl 3-4 gd 1:18⅘b April 26 Lrl 3-8 ft :39b April 16 Lrl 7-8 gd 1:32⅗b

King York

113 Br. h, 6, by Heliopolis—Rocket Gun, by Brazado.
Br.. K.M & W.P Little & C.C Boshamer 1958 . 1 0 0 0 (——)
Owner, C. C. Boshamer. Trainer, E. H. Gaines. $3.000 1957 . 0 0 0 0 (——)
Feb11-585Bow 5½ f 1:07⅕sft 34 114 86¼ 814 85¼ 911 Het'gerG2 5000 72 Ma'm'sH'r115 Disarmed115 Kap'lme'r 9
Jun26-567Mth 1 1/16 1:44 ft 22 120 46½ 611 615 615 LeBlancR7 Alw 80 L'lyShade107 WarH'wk114 D's'rtSand 8
Jun19-566Mth 6 f 1:10⅕sft 112 116 62½ 75½ 88½ 711 Brumf'dD5 Alw 83 P'tersville110 Ol'piaWiz114 C'leWood 8
Jun12-565Mth 6 f 1:10⅗sft 60 112 55 76½ 712 78¾ Batch'lerL3 Alw 83 SourNote118 CandleW'd112 CableJack 8
Jun 2-566Del 1 1/16 1:47⅕ssy 25 118 43½ 68 712 715 ServisJ8 Alw 60 BigComb'r112 CopyBo'k108 GlenAlden 9
May28-566Del tc a 1 1:37⅖sfm 91 113 44 87¾ 912 916 Reg'toJA1 Alw LofyPeak118 LeP'gelI.115 BluePrince 9
May 5 GS 3-8 m :38b May 1 GS 1-2 gd :49⅖h April 26 Bow 3-4 ft 1:20b

Aegean Sea

117 B. g, 6, by Priam II.—Say Blue, by Blue Larkspur.
Breeder. H. H. Knight 1958 3 1 0 0 $1,825
Owner, M. R. Schneider. Trainer, E. W. King. $3.000 1957 27 2 2 2 $7.475
Apr21-589G.P 1 1/16 1:45⅘sft 8½ 120 57 88¼ 88¼ 69¼ Gon'zMN4 4000 72 Chic-a-Lo 114 Oberon 114 Northquest 10
Apr15-589G.P 1 1-8 1:56⅘ssy 11 115 78½ 46 22 1½ Gon'zMN4 3500 50 Lazy Bogan 120 Varsity 110 Jejen 11
Apr 7-582G.P 6 f 1:11⅘sft 68 115 88 87¾ 911 85¼ Go'zMN12 3500 81 Mt.St'r'g111 J'eWils'n113 Am'r'nG'm 12
Sep 2-572Atl 1 3/16 1:57⅕sft 14 116 45 86½ 1015 1018 CulmoneJ8 3000 84 Cartier 113 Romandale 118 Ring King 12
Aug27-578Atl 1 1-8 1:54⅗sgd 3¾e 120 914 611 58½ 37¼ Gon'zMN9 3000 58 SeeLSee115 KingRed114 QuiteFancy 11
Aug21-578Atl 1 3/16 1:59⅗sgd 8½ 112 58 615 615 611 Gon'zMN1 3000 79 BlueBoy 117 MyFault 115 Romandale 9
Aug15-575Atl 1 3/16 1:59⅖sft 4 120 2h 25 36 49¾ Gon'zMN4 3000 81 Pursuer 120 Blimey 120 RingKing 9
Aug10-578Atl 1 1/16 1:45⅖sft 9-5e ▲116 32½ 98¾ 99¼ 99¼ CulmoneJ1 5000 76 Ret'dRing113 RingCh'p109 LynnRidge 9
Jly 27-578Mth 1 1/16 1:46 ft 5¼ 120 38 46½ 44 35 Gon'zMN7 4000 70 BullX.114 NewCut117 Now andThen 7
Jly 19-579Mth 1 1/16 1:42⅗sft 9 117 58 818 822 719 G'lezMN6 5000 73 One Throw 120 Necktie 114 Scintilla 8
Jly 13-577Mth 1 1/16 1:45⅘sft 29 122 33 45½ 42½ 33¼† Gon'zMN2 4500 73 Scintilla 111 Necktie 116 Thither 10
†Placed second through disqualification.
May 3 GS 5-8 ft 1:05b April 29 GS 5-8 sy 1:04⅘b April 13 Hia 5-8 ft 1:02⅖h

Archie My Boy

113 Ch. g, 4, by Incline—Baba Dear, by Cantar.
Breeder, R. R. Hunt. 1958 . . 0 M 0 0 (——)
Owner, M. Barclay. Trainer, J. F. Beattie. $3.000 1957 . . 0 M 0 0 (——)
Aug28-563Ran 6 f 1:14⅕sgd 32 120 914 919 1022 1020 Borg'keR5 3000 57 Fl'wl'sM's117 C'ppieH'l 120 R'y'lR'k't 10
Aug10-562Ran 5½ f 1:08⅖sft 21 113 78 1116 1117 1115 RotzJL5 2500 63 Dr.Hor'e108 K't'kyPeach106 BusySam 11
Jly 31-565Ran 6 f 1:12⅘sft 63 114 95¼ 1013 1125 1123 BurgessR2 4000 61 M'tyBlue114 P'rn'lFly'r113 M'sBl'f'rd 11
Jly 23-561Ran 5½ f 1:08 gd 42 120 86¼ 1113 1013 1012 RotzJL10 Mdn 68 M'tyBl'e117 Top'EmE'sy120 Clift'nR'd 12
May 1 GS 3-4 gd 1:18bg April 27 GS 5-8 ft 1:01h

3rd G.S

6 FURLONGS (out of chute). (I Appeal, May 21,1955—1:08⅘—4—112.) Purse $3,500. 4-year-olds and upward. Claiming. Non-winners of two races since April 12. 4-year-olds, 120 lbs.; older, 122 lbs. Non-winners of two races since March 4 allowed 3 lbs.; one race, 6 lbs. Claiming price, $3,500.

Chart Book Index No.	Horse	Date. Track Rec.	Wt.	Today's Wt.
45902	*Seftons Pick	Jun57 Mth 1:11	109	106
31389	Tribunal			122
441274	Alaksar	Oct57 GS 1:11⅘	113	114
449812	Rock Dozer	Mar57 Hia 1:11⅗	121	116
46567	Roan Mount	Apr57 Lrl 1:13⅗	116	114
46072	Silent Bid	Apr58 GP 1:13⅗	115	114
46756	Little Mich	Feb57 Bow 1:13⅕	114	114
46355	Baldys Mike	May57 GS 1:13	113	116
219174	Romango	Jly57 Mth 1:12⅖	114	116
40279	Our President	Jly57 Mth 1:11⅗	114	116
46751	First Pic	Sep57 Atl 1:11⅗	112	109
46437	Kidnap	Jun57 Mth 1:11⅕	114	119
46362	Ballyhooley	Apr57 GP 1:11⅖	115	116

Seftons Pick **106** Ch. m, 6, by Slide Rule—Glaramara, by Borealis.
Breeder. H. J. Caperton Jr. 1958 7 0 2 0 $1,500
Owner. Mrs. Dorothy Caccese. Trainer. A. Caccese. $3.500 1957 31 4 7 6 $15.550
Apr12-582Lrl 6 f 1:13⅕m 6½ 108* 73 910 9121013 MoranRJ7 3500 68 M'htyRidge119 Mr.B'wes119 L'tleM'h 12
Mar22-586Bow 7 f 1:27 sy 8¼ 106* 23 24 24 23 MoranRJ4 3500 75 WillBeD'e116 Simsb'ry118 Hero'sR'w'd 10
Mar15-582Bow 6 f 1:15 gd 3½ *114 2h 2h 21 22 GrantH8 3500 74 MissFallston112 JeanO'F114 Pango 12
Mar11-582Bow 7 f 1:27⅕ft 11 108* 32½ 57 89 89¼ MoranRJ5 4000 68 PharLou112 Mr.Jocko111 GodChild 12
Mar 1-584Bow 7 f 1:29⅖hy 5¾ 107* 2h 1h 3½ 67¼ MoranRJ3 3500 59 TurkeyT'k'r112 Di'tomic115 Af'rSeven 12
Feb25-584Bow 6 f 1:16⅗hy 4 113 42¼ 1½ 1h 43½ MoranRJ2 3500 64 CapitolHill118 MadgeP.112 PokeyT. 11
Feb13-583Bow 6 f 1:13⅘ft 3¾ *108* 31 31 52 45 MoranRJ7 3500 77 JoeJr. 118 BigFinale 113 Belle'sBaby 8
Dec 6-571Pim 5½ f 1:07⅗sy 11 112 82¾ 42½ 42 4¾ Fer'olaN11 3500 85 BigBonus110 ShouldWe107 TenSec'os 12
Nov23-571Pim 5½ f 1:06 ft 7 111* 76¾ 64½ 68½ 69¾ Ch'bersA12 3500 84 RightBit121 SkyM'st'r115 D'reen'sPl'y 12
Nov 8-571G.S 6 f 1:11⅖ft 3 *114 21 1h 1h 1no GrantH12 3500 87 Shano115 SingingLance114 Waric 12
May 5 GS 1-2 m :52b May 1 GS 1-2 gd :48⅗h April 11 Bow 3-8 sy :37⅘b

Tribunal × **122** B. h, 5, by Requested—Camelina, by Bull Dog.
Breeder. Danada Farm. 1957 14 3 3 1 $10,560
Owner, M. R. Schneider. Trainer, E W. King. $3.500 1956 24 3 2 1 $6.705
Sep 6-575Atl 7 f 1:22⅗ft 15 115 821 820 826 818 Gon'zMN5 4500 75 GayDic'n112 Bus'r'sB'm120 R'p'gR't'n 8
Jly 10-578Bel 1 1-2 2:33⅗ft 3¾ 121 77¼ 69¼ 36½ 29 G'zMN11 03500 61 GentleKn'k119 Bl'ktype122 SlamPoint 11
Jly 3-577Del 1 3-4 3:00⅘ft 2¼ *119 34 56 42½ 2½ Go'zMN6 H7500 77 BigComber114 P'stMorton107 Bamaco 8
Jun26-578Del 1 1-2 2:31⅕ft 10 113 2½ 23 21 21¼ Go'zMN2 H7500 88 ValRis 106 Guarico 122 BigComber 10
Jun20-574Bel 1 1-2 2:32⅘ft 1 *117 69 615 616 415 Go'zMN1 03500 59 G'ntleKn'k113 Montauk113 Ass'nment 6
May18-578Pim 1 3-4 3:00⅖ft 2 *116 33½ 12 13 13 Go'zMN5 H3500 75 Mandolin II. 113 Scintilla 112 Deluge 10
May11-578G.S 1 1/16 1:45⅕ft 4½ 115 43½ 15 16 18 Gon'zMN2 3500 84 O.G.Whiz113 Sw'pDown108 KingOscar 10
Daily Racing Form Time, 1:46⅕, fast, May 11, 1957.
May 6-578G.S 1 1/16 1:45 ft 30 113 1115111710171012 Gon'zMN6 4500 73 GayDictat'n106 Telepost113 P'derCap 11
Apr19-578G.P 1 1-8 1:55 hy 7½ 119 23 31½ 3½ 32¾ Go'zMN3 A3500 65 PhalaMan114 Commodon116 WagJag 8
Apr17-578G.P 1 1/16 1:44⅖ft 17 120 813 815 815 712 Gon'zMN8 5000 76 DoubleBogey120 Activate118 Fluellen 8
May 5 GS 1-2 m :53b May 1 GS 5-8 gd 1:03⅖h

Alaksar × **114** Ch. g, 4, by Alaking—Battleksar, by Battleship.
Breeder. Mrs H Obre 1958 5 0 0 0 $300
Owner, Bertrando Bros. Trainer, A. Bertrando. $3.500 1957 26 4 0 2 $9,740
Mar12-588Bow 1 1/16 1:51⅕ft 12 116 86¾ 43 54½ 46¼ GormanD7 2500 51 GuideR'k116 Gal'tJunior122 Pert'rbed 11
Mar 8-582Bow 7 f 1:27⅖ft 4 114 72¼108½108 1114 Monac'liE2 3500 62 Pango107 BaritoneBob114 Namama 12
Mar 1-582Bow 7 f 1:29⅘hy 3¼ 114 2h 2h 24L. rid.Mona'liE12 3250 LetsFlyII.118 Rom'nDisk112 Phararule 12
Feb 13-582Bow 6 f 1:14 ft 5 117 53¼ 57½ 611 77½ LaneW2 3500 73 Arr'wette107 Banned117 Dr'mPatt'rn 9
Feb 8-583Bow 6 f 1:15 sl 9 114 33 32 53¼ 44¼ LaneW2 3500 72 BigB'nus113 J's'yDevil 115 Max'sDr'm 12
Dec 6-572Pim 5½ f 1:07⅗sy 19 114* 63¾ 74¼ 52¾ 42½ Ch'bersA3 4000 83 R'ckAround116 Pharakin117 SkyM'st'r 11
Nov23-571Pim 5½ f 1:06 ft 23 117 87¾ 86½ 812 912 KorteK2 3500 82 RightBit121 SkyM'st'r115 D'reen'sPl'y 12
Nov 5-571G.S 6 f 1:13⅖gd 8-5 *120 74¼ 66½ 65¼ 43 Hart'ckW9 3500 74 John'eGl'n114 MightyRidge112 We'kly 12
Oct23-572G.S 6 f 1:11⅘ft 3¾ 113 23 21½ 1½ 12 HartackW2 3500 85 GreyStep112 FirstPic111 BlackDespot 12
April 26 Bow 1-2 ft :50⅗b April 15 Bow 1-2 ft :54b April 4 Bow 1-2 ft :52⅗b

Rock Dozer × **116** Blk. g, 8, by Incoming—Be Calm, by Roman Soldier.
Breeder J. C. Giangiulio. 1958 2 0 2 0 $1,087
Owner, T. F. Tanner. Trainer, W. R. Tayloe. $3.500 1957 17 3 3 0 $7.925
Mar27-589G.P 1 1/16 1:46⅗sl 8½ 115 1h 12 2h 24 BlumW12 3500 73 J'bitz122 N'rthquest113 BlackDespot 12
Mar21-581G.P 6½ f 1:18⅖ft 9¼ 118 107¾ 98¼ 67 25† BlumW3 3500 78 Mt.Sterl'g113 Belluno118 Bar'ch'lBob 12
†Dead heat.
Oct 1-572Haw 6½ f 1:19⅗ft 6 114 107 96 98¾ 86¾ JessopJD9 2500 75 Regis 111 Jimo 111 Brook Prince 12
Sep16-578Haw 1 1/16 1:47⅗ft 2 *114 33 59 57½ 46 Heckm'nJ3 2500 68 GalTicks112 Nickie'sBoy111 An'lBr'th 8
Sep 6-572Haw 6½ f 1:19⅗ft 3-2 *114 52¾ 55½ 44½ 1no Heckm'nJ2 2500 82 Regis 117 Sun Jeep 112 Nappin 12
Aug 7-572Was 6 f 1:11⅘ft 10 116 84 75¼ 79 66¾ TrumanJ4 3500 79 FleetArgo122 R'ms'nHill 122 WarKing 10
Jly 4-572A.P 6 f 1:10⅗ft 14 117 86¾ 89 88½ 75¼ BurrC10 5000 86 Co'l'sL'y110 M'ma'sB'by114 Dr.J'eK'y 11
Jun 4-578Was 7 f 1:24⅗ft 2 *117 4¾ 52¼ 77¾ 78¾ BurrC11 4500 73 Jungle114 N'xtPle'se107 S'ndersRoad 12
May 5 GS 3-8 m :37h May 1 GS 3-8 gd :38⅖b April 30 GS 3-8 m :37⅗b

Roan Mount **114** Ro. g, 4, by Rosemont—Figure Eight, by Eight Thirty.
Breeder. C C Boshamer 1958 1 0 0 0 (——)
Owner, C. C. Boshamer. Trainer, E. H. Gaines. $3.500 1957 17 1 0 1 $2.625
Apr21-584Lrl 6 f 1:12⅕ft 56 118 51½ 57 512 512 Hett'gerG4 5000 74 L'rdH'nry118 Disarm'd122 Incaseofire 7
Sep11-571Atl 6 f 1:14⅗m 61 115 1223122412171012 Hett'gerG3 3000 60 TigerDip119 Kathanet112 TimesFirst 12
Sep 5-572Atl 6 f 1:12⅕gd 30 115 109 1011 811 712 Het'gerG8 3000 72 Sky Master 115 Joe Night 121 Gretel 12
Aug30-572Atl 6 f 1:12⅕ft 32 114 1219122011 13 88 Hett'gerG9 3500 76 FirmRuler115 TigerBay113 Jiouenetta 12
Jly 1-578Mth 1 1/16 1:48 ft 5¼ 112 65¼ 33 45 57¾ Hett'gerG6 3000 57 PenHallow 107 Unable 112 Shrug 9
Jun22-574Del 1 1/16 1:46⅗ft 3 117 1016 718 415 311 Gon'zMN4 3000 68 W'rsSt'd109 Mic'lW'ne112 Pr'cis'nist 11
Jun17-572Del 6 f 1:13⅗sl 5¼ 117 98½ 63¾ 75¾ 42¼ Pal'boS13 3500 75 Questron114 FineMouche104 Oeyese: 14
Jun 4-571Del 6 f 1:13⅗ft 3½ 117 128¼ 914 78¼ 54½ Het'gerG5 3500 72 Sm'tRose112 Ship toS're107 TeeFr'nk 14
May29-571G.S 6 f 1:13⅖ft 4 119 12111217 913 88½ Het'gerG5 4000 68 WindDr'ker113 Ar'w'te111 Chardeejon 12
May14-574G.S 6 f 1:12⅕sy 30 113 97½ 913 915 911 Hett'gerG2 7000 71 Ch'goSt'e115 G'd'nAge107 T'myGrif'n 9
May 5 GS 3-8 m :39⅗b May 1 GS 5-8 gd 1:04⅖b April 20 Bow 3-8 ft :39⅗b

Silent Bid **114** Ch. g, 4, by Rosemont—By Me, by Grand Slam.
Breeder. Crown Crest Farm. 1958 3 M 0 0 (——)
Owner. Beauridge Stable. Trainer, C. P Hatfield. $3.500 1957 11 M 0 1 $300
Apr15-584G.P 6 f 1:12 ft 104 115 10141115 810 77½ RootTR1 3500 77 Col'lArcey115 Jerry'sGem115 EasySir 12
Apr 7-582G.P 6 f 1:11⅘ft 174 113 1114121311171111 RootTR7 3500 75 Mt.St'r'g111 J'eWils'n113 Am'r'nG'm 12
Mar27-585G.P 6 f 1:13 hy 112 114 1014111411181119 SmithFA2 3500 61 Easy 109 BobAustin 114 WolfBadge 12
Dec17-571TrP 1 1/16 1:45⅗ft 40 118 44 121612241224 BurrC9 3500 58 MissBimel'ch118 ThrillMe110 R'ghB'y 12
Dec14-579TrP 1 1/16 1:44⅗ft 156 110 33 101511261128 BurrC3 3000 59 War Togs 111 Fanus 113 Sun Fleet 11
Dec 3-572TrP 6 f 1:11⅘ft 97 108 912101210181018 KurtzJ9 3000 68 Nordal 114 C'ldBeSaid114 RisqueSong 10
Nov29-573TrP 6 f 1:11⅘ft 60 112 710 78 913 89¾ KurtzJ10 3500 76 PlayPen117 LongWhirl 111 Brok'nD'm 12
Sep27-573Atl 6 f 1:11⅘ft 56 114 74¾ 910 811 89½ Cuts'wO11 4000 76 Equated 117 B'ch ofGems109 EttaF'ce 12
Aug27-571Atl 6 f 1:14⅖sl 11 115 52¼ 65¼ 87¼ 99¼ HigleyJ11 3500 64 PokeyT.115 I Double103 RobinsLaurie 12
Aug14-574Atl 6 f 1:11⅘ft 34 114 83¼108¼10151015 HigleyJ1 4500 71 NickelPump116 Fenmar114 LostChoro 10
Aug 5-573Mth 6 f 1:13⅘sl 11 106‡ 42½ 34 35 33½ GrossG2 3500 72 Wild Meat 117 Could BeSaid 110 Pi 8
Jly 31-575Mth 6 f 1:14⅘sl 140 110‡ 84 65¼ 56¼ 65¼ GrossG6 4000 66 S't'mUpJoe117 C'ldBeSaid117 D'cs'na 12
May 5 GS 1-2 m :52⅘b April 28 GS 3-4 sy 1:18⅗bg April 12 GP 3-8 hy :36⅗b

Little Mich **114** B. g. 4. by Michigan III.—To You, by Flag Pole.
Breeder. G. G. Waugh & Son. 1958 7 0 1 3 $1,550
Owner. G. W. Parker. Trainer, A. J. Cochran. $3.500 1957 9 1 1 1 $3.400
Apr23-588Lrl 1 1/16 1:48⅕ft 9½ 112 34 54¼ 611 713 LynchJ4 3500 60 Ufo 118 Banned 110 Suave 12
Apr12-582Lrl 6 f 1:13⅕m 5¾ 116 41 55 32½ 31½ MeauxC1 3500 79 M'htyRidge119 Mr.B'wes119 R'kAr'd 12
Apr 2-582Lrl 6 f 1:14⅕gd 4½ 118 64½ 52¾ 34 34¾ MeauxC5 3500 71 Tif'yRoad124 Belfaster118 CaribeBoy 12
Mar14-586Bow 6 f 1:15 sy 2½ 116 33 31 1h 2½ GreenB7 3500 75 Mr.Bowes116 JoeNi't116 Hero'sR'w'd 9
Mar11-582Bow 7 f 1:27⅕ft 3¼ 114 12 12 31 44 GrantH8 3750 73 PharLou112 Mr.Jocko111 GodChild 12
Mar 1-583Bow 7 f 1:29⅘hy 4¾ 116 11 1h 21 33½ LawlessR1 3500 60 Cabochon116 Now a dT'n122 BingB'ng 12
Feb25-581Bow 6 f 1:16⅖hy 8 117 44 34 35 69 GreenB8 3500 60 JerseyDevil118 Q'stepama112 Dr'wN'r 12
May24-571G.S 6 f 1:14⅖ft 9-5 *119 83¾ 75½ 56 54¾ SmithGL11 3500 67 Gr'kh'n'y110 Fl'htM'st'r115 BoyOB'y 12
Apr11-576Lrl 6 f 1:12⅕ft 6 117 33 34 45 65¼ L'wlessR 7000 81 LadyGem 106 Nyach 121 WiseMarble 7
Apr 6-574Lrl 6 f 1:14 gd 7½ 114 32½ 31½ 2h 12 LawlessR6 6250 77 CrownAdm'l 116 Mull-Ry'n114 J'tB'se 11

Baldys Mike **116** Br. g, 5, by Buy and Sell—Frou Frou, by Jocopo.
Breeder. Old Hickory Farm. Inc 1958 1 0 0 0 (——)
Owner, T. McCarty. Trainer, R. Friedrich, Jr. $3.500 1957 11 1 1 2 $3.725
Apr18-581Lrl 6 f 1:12⅘ft 36 116 119½1014 913 910 LawlessR1 4000 73 R'sticBilly116 Her'ldWind116 JeanO'F 12
May28-578G.S 1 1/16 1:45⅗ft 6¾ 110* 1h 1h 43½ 49 LefebvreL3 3500 73 HotFlame114 AldoKid115 ValRis 8
May18-572G.S 1 1/16 1:45 ft 6 109* 11 1½ 23 27 Lef'bvreL1 3000 78 Tur'hG'ld112 NobleB'l't109 WishTon't 12
May 8-571G.S 6 f 1:12⅗ft 26 113 53¼ 54½ 45½ 32¼ Boul'tisS4 3000 79 LegalL'c'ny114 Eljaka118 Wh'f'tLady 12
Apr27-571Lrl 6 f 1:13 ft 32 114 57 710 77½ 88 GormanD5 3000 74 Nabbs118 WarBisc't110 Fleet Mom'nt 12
Apr17-571Lrl 6 f 1:12⅖ft 28 121 44 59½ 711 810 GormanD4 3500 75 Tif'yR'd121 Norma'sF'st111 Qu'ySlave 12
Apr10-572Lrl 6 f 1:13⅗ft 11 121 88¼ 77¾ 68½ 32 Culm'neJ4 2500 77 RapidJim124 JerseyDevil 118 NewCut 12
Mar25-572Bow 6 f 1:12⅗ft 3½ *114* 63 59½ 614 914 GrantH6 2500 74 SirR'rco119 L'dyB'llad'r112 St'ckaw'y 12
Mar13-571Bow 6 f 1:12⅖ft 24 119 32 34½ 33 43½ PannellF2 2500 85 PlusF'rs119 R'k-WellPete117 StopGap 12
Feb28-571Bow 6 f 1:15 m 5¾ 123 32 55 9141015 PannellF10 2500 61 BillW.117 Stackaway124 Worth A Bit 10
Feb23-572Bow 7 f 1:25⅘ft 11 116 1h 23 35 46¾ PannellF2 3000 77 RapidJim124 FightingCock121 AllenG. 10
May 4 GS 1-2 sy :51b April 30 GS 3-8 m :37h April 25 Bow 1-2 gd :50b

Romango * **116** Ch. g, 7, by Manganeo—Inscolita, by Insco.
Breeder. D B L Stables. 1957 2 0 0 0 $325
Owner, L. J Stephan. Trainer, L. J. Stephan. $3.500 1956 24 5 1 3 $13,185
Jly 6-573Mth 6 f 1:11 ft 3 114 3nk 22 36 46¾ KorteK7 3500 83 Capacit'r109 Pomp'sity120 DoctorLee 8
Jun28-575Mth 6 f 1:12 gd 5 114 43¼ 53½ 34½ 47½ KorteK1 3500 77 H'ppyUnion117 RingK'g114 WhatSir 9
Oct13-562G.S 6 f 1:11⅗ft 4 119 84½ 77½ 78 75 KorteK2 5000 81 BlueFog117 Columcille117 LightStep 12
Oct10-564G.S 6 f 1:11⅘ft 15 110 76 68 48 53¼ CookWM11 6000 82 L'da'sDr'm113 Ol'icV'w114 OurO'lyOne 12
Sep15-563Atl 7 f 1:24⅖ft 3½ 115 74 65 98¾109 Sh'akerW9 6000 75 Doreen'sPlay121 Reighb't116 BickyL. 10
Sep 4-565Atl 7 f 1:24⅗ft 8 118 34 33 1½ 11½ Reg'oJA7 A5000 83 VieuxCarre109 LightStep116 Scub 7
Aug28-564Atl 7 f 1:24 ft 3¾ 116 44 55½ 55 43½ Reg'toJA5 5750 82 D'en'sPlay119 T'ingAfter111 C'pt.Kim 8
Aug20-565Atl 7 f 1:25 ft 7 120 2½ 22 2½ 22 Reg'toJA6 6000 79 Idehi 113 OcalaGal 115 RoyalStraight 8
May 2 GS 5-8 gd 1:01h April 27 GS 3-8 ft :38⅗b April 23 GS 1-2 ft :50⅗h

Our President **116** Ch. g, 5, by Loser Weeper—Miss President, by Challedon.
Breeder. W. A. Edgar. 1957 17 0 1 3 $1.750
Owner, Barristers Stable. Trainer, J. F. Beattie. $3.500 1956 16 3 3 2 $9.930
Dec11-572Pim 5½ f 1:09⅗m 9 114 45¼ 46½ 36 56½ KorteK6 2500 70 Bl'gC'm't109 Rob'sL'rie109 Ro'nCount 12
Nov15-571Pim 5½ f 1:07⅘sl 7 118 21 66¼ 54 44¾ RootTR3 2500 80 Brudou118 Scramble116 RockMarie 10
Nov 1-571G.S 6 f 1:12 gd 37 113 98¼101310181016 Hett'gerG9 3500 68 Waric 117 Scub 116 Brother Beans 10
Aug13-574Atl 7 f 1:24 ft 12 113 21 45½ 58 812 Scurl'ckO3 3500 74 SeftonsPick103 Vejo113 Americ'nGem 12
Jly 26-579Mth 1 1/16 1:46⅗ft 5 115 21 42¼ 87¾ 814 Scurl'ckO9 3000 59 Romandale120 Topeka110 *Lorenzo 9
Jly 12-572Mth 6 f 1:10⅗ft 5¼ 114 33½ 43 45 35 ScurlockO5 3500 87 BoldHunter114 Li'leJ'n'sy114 Gioc'nda 9
Jly 4-571Mth 6 f 1:11⅕ft 9 116 32 45 33½ 32¾ ScurlockO3 3500 86 Restrained115 MightyOak122 Br'rSw't 11
Jun28-571Mth 6 f 1:13⅗gd 5¾ 114 43½ 57½ 813 812 Scurl'ckO3 3500 65 Mi'tyOak114 Ballyh'ley114 L'strePr'f 9
Jun21-571Mth 6 f 1:10⅘ft 1* 116 74¼ 43½ 35 34¾ Scurl'ckO8 3500 86 Hi andFair112 Jingler116 BigCrash 12
Jun13-576Mth 6 f 1:10⅕ft 41 110* 32½ 45 59½ 78¼ PolionJ7 5000 86 B'sh'r'sB'm119 Qu'nYv'ne105 M'tyO'k 10
May31-576G.S 6 f 1:11⅕ft 16 105* 2h 31½ 52½ 56½ PolionJ1 4500 81 Faulty 115 NightMission 117 Kidnap 8
May 5 GS 1-2 m :50⅕h April 28 GS 5-8 sy 1:04⅗b April 22 GS 3-4 ft 1:18⅖b

First Pic * **109** B. f. 4, by Pictor—Trumps, by Teddy.
Breeder. I. S Compton 1958 1 0 0 0 (——)
Owner G S Moore Trainer C M Camac. $3.500 1957 26 6 3 5 $9,770
Apr23-583Lrl 6 f 1:13⅗gd 16 106* 42 45½ 68½118¾ Ch'bersA7 3500 70 Chilton116 DeepRiver116 EscaLass 13
Nov29-571Pim 5½ f 1:07 sy 16 112 97¼ 99¾ 9131113 RiveraFD6 3500 76 Staf'rdshire107 D'wNear115 Betrayed 12
Nov 8-572Lrl 6 f 1:13 ft 7¼ 113 11 1h 21 33¼ Reg'toJA5 3500 79 Pharakin 116 The Axe 116 Boy O Boy 10
Nov 5-571G.S 6 f 1:13⅖gd 3½ 111 2h 33½ 53¾ 84¾ Boul'tisS2 3500 72 John'eGl'n114 MightyRidge112 We'kly 12
Oct23-572G.S 6 f 1:11⅘ft 2¾ 111 13 11½ 2½ 33½ Boul'tisS10 3500 81 Alaksar113 GreyStep112 BlackDespot 12
Oct15-571G.S 6 f 1:12⅕ft 6 11[illegible] 41 3nk 1h 41¼ BlumW9 3500 82 Rosearoan 111 I Hope 110 El Oued 12
Oct 2-573Atl 6 f 1:13⅕sl 10 114 93¾ 42½ 62¼ 55¼ BlumW3 3500 74 FirmRuler114 TigerDip119 Burro'sBoy 12
Sep14-57 Atl 6 f 1:11⅖ft 11 112* 3½ 11 11½ 2¾ GrantH10 3000 87 ElOued111 RoanNumeral 114 Faultina 12
Sep 0-575Atl 6 1:13 m 23 113* 53½ 73¾ 66¼ 77¾ Mon'c'lliE7 3500 72 L Audac's112 SkyMast'r115 B'ro'sBoy 10
Aug24-576C T a 4[illegible] [illegible]ft 2¾ 117 1 1h 11 1¾ RiveraFD5 3500 [illegible] Ch'nceDee115 InviteIII Mr.Morseb'g'r 6
May 5 GS 1-2 m :52h May 2 Lrl 5-8 ft 1:03⅖b April 30 Lrl 5-8 gd 1:04⅗h

Kidnap **119** B. h. 5, by Bold Venture—Willing Hand, by Brazado.
Breeder. Mrs J Walker Jr 1958 6 1 1 0 $2,175
Owner. E. J. & E. L. Olt. Trainer, E. B. Stewart. $3.500 1957 10 1 0 3 $3.900
Apr19-581G.P 6 f 1:11⅘ft 11 117 31½ 45½ 9141116 LaytonJR9 3500 70 Gweny'sKin120 Scuffle114 Shil'hMike 12
Apr12-581G.P 6 f 1:12⅗gd 27 116 11½ 11½ 12 1nk F'selmanJ1 3500 82 Bar'c'lBob116 BabyTucky119 Dr'gh'da 12
Apr 2-582G.P 6 f 1:11⅗ft 24 115 44 57½ 813 915 RootTR11 3500 72 Sec'dString115 VeryUltra111 Bunucha 12
Mar11-584G.P 6 f 1:12⅖ft 12 116 53¾ 59 910 914 SmithGL1 3500 69 AcesEven111 Kensing'n122 Kiptopeke 12
Jan16-582TrP 6 f 1:12⅕ft 9½ 116 11 1½ 1h 2h RootTR2 3000 84 WeeMoon122 Belluno116 Broth'rB'ns 12
Jan 1-581TrP 5½ f 1:04⅘ft 13 116 32 53¾10111011 HartackW8 3500 80 StanSag116 Martial 116 RideMC'wb'y 12
Aug28-571Atl 6 f 1:11⅘ft 29 109* 63 89½ 99¼105¾ CapeE10 3500 80 Eljaka 114 TheFixer 114 Restrained 12
Jly 2-578Del 6 f 1:12⅗ft 4¼ 119 2h 31 43 55¼ Gon'zMN8 4500 77 Amawalk 122 Landseair 111 Shano 9
Jun24-577Mth 6 f 1:10⅗ft 4¼ 114* 2h 2h 21½ 32½ CapeE3 4000 89 Q'nYv'ne104 Sef'sPick109 Ting'l'gJim 7
Jun20-574Mth tc1 1/16 1:46⅘hd 4¾ 114* 14 3½ 58 718 CapeE6 5000 66 Light Step 116 Aldo Kid 119 Tonnia 7
April 29 GS 5-8 sy 1:05⅘b

Horses Shown Below on 'Also Eligible' List and Not in Order of Post Positions.

***Ballyhooley ×** **116** Ch. h, 5, by Denturius—Ardshanbally, by Young Lover.
Breeder. Lord Dunraven (Ireland) 1958 3 0 0 0 $150
Owner. Ridge Stable. Trainer, C. P. Coco. $3.500 1957 16 2 3 1 $6.625
Apr18-588Lrl 1 1/16 1:47⅖ft 9½ 113 99 713 816 816 Mon'elliE8 2500 61 Indiana 113 Telepost 118 Taumango 12
Mar24-581Bow 6 f 1:14⅗gd 2¼ *116 76½ 53¼ 44 42¼ Mon'elliE6 2500 76 Cl'ves'Dr'm116 Fl'rPict'e112 Longstr't 12
Mar 6-581Bow 6 f 1:14⅖gd 6 113 41 34½ 43½ 74 Mon'lliE11 2500 75 Rom'nC'nt113 Belfaster116 Nostrebor 12
Jly 4-572Mth 6 f 1:10⅕ft 7¾ 116 106¼ 810 78 59½ BlumW1 3500 84 OneThrow 111 BeeMirza 116 Dangolo 11
Jun28-571Mth 6 f 1:13⅗gd 6½ 114 813 712 46 2¾ LawlessR1 3500 76 Mi'tyOak114 L'strePr'f115 Wri'tsFli't 9
Jun17-578Mth 1 1/16 1:44⅘ft 3½ 116 2h 21 34 411 CookWM1 3500 70 BlackR'lic112 Topeka116 XalapaStre'k 6
May27-578G.S 1 1/16 1:46⅗m 2¾ *117 34½ 43¼ 66 79 BlumW8 3500 68 ClingTo115 Wri'tsFli't115 Bl'kCoffee 8
May20-578G.S 1 1/16 1:47⅕m 3¾ 117 43½ 2h 1h 2h BlumW2 3500 74 AldoKid113 RedChief113 PowderCap 8
May11-573G.S 6 f 1:11⅖ft 5¼ 117 84½ 810 88¾ 510 Hart'ckW4 4000 77 Ban 115 Uncle Ev 114 Norma's First 10
Apr17-571G.P 6½ f 1:18⅖ft 5¼ 119 54 54 32 1nk BlumW3 4000 87 Polyrock117 MissAgoo117 Faulty 10
Apr13-575G.P 6½ f 1:17⅘gd 5¼ 118 43½ 44 43¼ 56½ BlumW8 5000 83 Fly-Lo118 FairM'st'l 113 Don'tL'kN'w 9
April 9 Bow 1m gd 1:49⅗b April 4 Bow 1m ft 1:49⅖b March 15 Bow 5-8 m 1:07⅗b

4th G.S

5 FURLONGS. (Polly's Jet, May 18, 1955—:58—2—119.) Purse $4,500. 2-year-olds. Claiming. Weight, 120 lbs. Non-winners of three races allowed 3 lbs.; two races, 5 lbs.; maidens, 8 lbs. Claiming price, $10,000; if for less, 3 lbs. allowed for each $1,000 to $8,000.

Chart Book Index No.	Horse	Date. Track Rec.	Wt.	Today's Wt.
468524	Gun Boy	Apr58 Lrl 1:03⅕	120	106
45253	Little Brave			112
46726	Admiral Hogan			115
	Chasmar Flash			112
46465	Mighty Dove			112
471723	Jouett S.	Apr58 Lrl 1:01⅗sy	114	112
	Master Flame.			106
47178	Hill Mist			112
473723	Bonzo	Apr58 Lrl 1:02⅘	120	112
	Same Thing			106
46726	Flying Josie	Apr58 GP 1:00	111	112
46239	Miss Suspense	Apr58 GP 1:02⅘	111	109
467263	Galson	Apr58 GP 1:01⅘	118	115

Coupled: Gun Boy and Mighty Dove; Jouett S. and Bonzo; Admiral Hogan and Flying Josie.

Gun Boy **106** Dk. b. c, 2, by Blow Me—Thirsty, by Taj Ud Din.
Breeder, Mrs. R. Carter. 1958 3 M 0 0 $325
Owner, R. L. Carter. Trainer, H. Stewart Mitchell. $8.000
Apr24-583Lrl 5 f 1:02⅗gd 8½ 120 75¾ 77¼ 51¾ 44 C't'wO12 M7500 81 Int'gat'n120 H'fAcre120 Vio-T'm-S'e 12
Mar 4-582Bow 4½ f :54⅘gd 2¼e*120 6 54½ 63¾ 44¾ Gamb'aC10 Mdn 82 Anot'rWish120 LegalGain120 Spinagic 10
Mar17-583Bow 4½ f :54⅗ft 33 118 8 55 85 76¼ Cutsh'wO6 Mdn 82 Kiperic118 Mainrock118 MonKeyDo 9
April 8 Bow 3-8 m :38b March 15 Bow 3-8 m :38bg

Little Brave **112** B. g, 2, by Apache—Bastille, by Snark.
Breeder, J. L. Wiley. 1958 1 M 0 0 (——)
Owner, S. Desidero. Trainer, J. W. Garth. $10,000
Apr 1-583Lrl 4½ f :56⅗sl 26 120 8 911 612 77¼ GreenB8 Mdn 72 LegalGain120 GalaBomb120 BluePl'ge 10
May 5 GS 3-8 m :38b April 29 Lrl 3-8 sy :37b April 17 Lrl 3-8 ft :37⅖b

Admiral Hogan **115** Dk. br. c. 2. by The Pincher—Strike. by Zavin.
Breeder. H. B. Marcus. 1958 4 1 1 1 $2,800
Owner, S. D. Gottlieb. Trainer. T. H. Heard, Jr. $10.000
Apr23-583G.P 5 f 1:01⅗hy 7¾ 115 2½ 31½ 815 925 GilliganL6 Alw 65 SkyHigh111 Beechmont115 Galson 12
Mar28-583G.P 3 f :33⅗gd 4-5 *118 3 11½ 12 Fiesel'nJ7 Mdn 95 Art'rJ'yC'e118 SunBetter118 LilM'k'y 14
Mar 6-583G.P 3 f :33⅘ft 6-5 *118 2 2½ 22½ GuerinE6 Mdn 91 C'r'sR'm'n118 Op'nArms113 PrinceB'y 14
Feb11-583Hia 3 f :32⅘ft 11 120 6 44½ 33¼ BlumW3 Mdn 92 W'hY'rStep120 SteveW.120 Introduc'n 14
May 5 GS 3-8 m :38b May 2 GS 3-8 gd :36⅗h April 22 GP 3-8 ft :37b

Chasmar Flash **112** Br. c, 2, by Johns Joy—Muy Vestido, by Halcyon.
Breeder, W. J. Walden & Son. 1958 0 M 0 0 (——)
Owner, Chasmar Stud Farm. Trainer, F. Catrone. $10.000
May 1 GS 3-8 gd :39⅗b April 26 Lrl 3-8 ft :39bg April 23 Lrl 3-8 m :36⅕h

Mighty Dove **112** Ch. c, 2, by Mighty Story—Glorious Star, by Challenger II.
Breeder, V. Donohue. 1958 1 M 0 0 (——)
Owner, C. Bertazon. Trainer, H. Steward Mitchell. $10.000
Apr19-584Lrl 4½ f :54⅘ft 3¼e 113 9 74¼ 63¼ 51 ServisJ7 9000 87 Vir-Marie113 Kerrville122 Mainrock 9
April 12 Bow 1-2 m :51⅖bg April 5 Bow 1-2 ft :52bg March 28 Bow 3-8 m :37⅘bg

Jouett S. **112** Br. c, 2, by Nirgal—Valdina Spirea, by Canon Law.
Breeder, M. D. Lincoln. 1958 2 M 1 1 $950
Owner, Mrs. B. P. Bond. Trainer, B. P. Bond. $10,000
Apr28-585Lrl 5 f 1:00⅕sy 3½ 114 52¾ 45 47 36 Culm'neJ3 12000 90 Colonel'sQ'n115 IchBin119 LegalGain 9
Apr 3-583Lrl 4½ f :56⅖ft 3 120 8 69¼ 55¼ 2nk Culm'eJ2 M7500 80 E'gerB'ver120 TowerCity120 Pres'dD'k 10
April 24 Lrl 1-2 gd :49hg April 20 Lrl 1-2 ft :49⅗h April 15 Lrl 1-2 gd :50b

Master Flame **106** Ch. g, 2, by Count Flame—Miss G. A., by Grand Admiral.
Breeder, Elkcam Farm. 1958 0 M 0 0 (——)
Owner, Elkcam Stable. Trainer, R. Metcalf. $8.000
May 3 GS 1-2 ft :49hg April 30 GS 5-8 m 1:04⅖b April 14 Hia 5-8 ft 1:02h

Hill Mist **112** B. c, 2, by Mount Marcy—Regal Glad, by Alaking.
Breeder, R. B. Day. 1958 2 M 0 0 $175
Owner, W. H. Foales. Trainer, W. H. Foales. $8.000
Apr28-583L.D 4 f :49⅘sy 6½ 118 5 66¼ 66¼ 711 P'ss'reWJ2 Mdn 77 Et'r'lBim118 P'tr'lB'y118 Pr'f's'rJim 12
Mar10-583L.D 3½ f :42⅕ft 3¾ 115 6 47½ 46 P'ss'reWJ3 Alw 90 S'reFrisky115 L'keV'l'tina118 Val'vS'g 7
May 4 GS 3-8 sy :35⅘h April 26 LD 3-8 ft :37⅘hg April 23 LD 1-2 m :53⅗h

Bonzo **112** B. c, 2, by Trojan Monarch—Barcuda, by Alaking.
Breeder, G. A. Garrett. 1958 1 M 0 1 $350
Owner, G. A. Garrett. Trainer, B. P. Bond. $10,000
Apr30-583Lrl 5 f 1:01⅘gd 8-5e*120 129¼ 812 510 34½ Gr'tH11 M7500 83 BigMom117 Check117 FoolishFellow 12
April 25 Bow 5-8 gd 1:04⅗b April 20 Bow 5-8 ft 1:02⅖h April 9 Bow 1-2 gd :51⅗bg

Same Thing **106** B. f, 2, by Crowfoot—Georges Girl, by Halcyon.
Breeder, J. D. Norris. 1958 0 M 0 0 (——)
Owner, Spring Hill Farm. Trainer, P. L. Kelley. $9.000
April 18 Hia 3-8 ft :36hg April 14 Hia 3-8 ft :35h April 9 Hia 1-2 ft :49⅖b

Flying Josie **112** Ch. f, 2. by Woodchuck—Its Josie, by Phar Mon.
Breeder. Mr. & Mrs. E. Wortman. 1958 3 1 0 0 $1,825
Owner, Mrs. Dorothy Bures. Trainer, T. H. Heard, Jr. $10,000
Apr23-583G.P 5 f 1:01⅗hy 12e 112 66 75¾ 58 613 LasswellG5 Alw 77 SkyHigh111 Beechmont115 Galson 12
Apr15-583G.P 5 f 1:00 ft 14e 111 33 33 1½ 13 LasswellG8 7500 98 MadDuch's110 PointLea108 StansJoy 11
Apr 2-584G.P 3 f :33⅕ft 11f 110 16 15201514 SmithFA1 AlwS 83 Marisa113 LittleKid113 MissGlory 16
May 1 GS 3-8 gd :37⅗b April 13 GP 1-4 ft :24b April 10 GP 1-4 ft :24h

Miss Suspense **109** Dk. br. f, 2, by In Suspense—Marwood, by Reaping Reward.
Breeder, Mr. & Mrs. O. Garrigues. 1958 2 M 0 0 (——)
Owner. O. G. Ranch. Trainer. A. H. Bronsdon. $10.000
Apr17-583G.P 5 f 1:00 ft 68 111 1113111411161014 RotzJL9 10000 84 D'ty'sR'v'k'd114 S't'nsP'de115 Cr'mnik 11
Jan10-583TrP a 2 f :21⅕ft 16f 113 14 14141414 DelV'ioJ13 Mdn Marisa108 John'sRec'd118 Cl'ia'sR'k't 14
April 3 GP 1-4 ft :24b

Horses Shown Below on 'Also Eligible' List and Not in Order of Post Positions.

Galson **115** Br. c. 2, by Galoot—Ruth's Vacation, by Gold Teddy.
Breeder. G. Bills, Jr. 1958 4 1 0 1 $2,300
Owner. W. J. Bills. Trainer, W. E. Jones. $10.000
Apr23-583G.P 5 f 1:01⅗hy 34 115 53 43½ 34½ 34 HigleyJ4 Alw 86 SkyHigh111 Beechm'nt115 R'ghT'mpo 12
Apr18-583G.P 5 f 1:00⅖ft 8 118 76¼ 66¼ 78 66¾ L'y'nJR12 12000 89 B'dlewise107 T'p'stT's'd112 Ald'v'g'r 12
Apr 8-583G.P 3 f :34 ft 38 115 7 41 1h Lay'nJR7 10000 93 JayJ'yCee114 TumblinO.109 Sp'kyC'd't 14
Mar21-583G.P 3 f :33⅗ft 36 113*10 12121211 B'rn'tRL11 Mdn 84 EasySpur118 Severn118 SpookyCadet 14
April 22 GP 3-8 ft :37b April 14 GP 5-8 ft 1:03⅘b April 2 GP 1-4 ft :24⅖bg

5th G.S

6 FURLONGS (out of chute). (I Appeal, May 21, 1955—1:08⅘—4—112.) Purse $4,000. 3-year-olds. Maidens. Special weights. Weight, 118 lbs.

Chart Book Index No.	Horse	Date. Track Rec.	Wt.	Today's Wt.
38317	Philominus	Aug57 Atl 1:13⅕	119	118
45380	Magnetic North			118
46946	Diane's First	Apr58 Lrl 1:15⅗	122	118
46946	Testing Jet	Aug57 Atl 1:12	119	118
	Uncle Horace			118
37507	Inherent Self	Oct57 GS 1:14	118	118
46550	Admiral Ken	Aug57 Atl 1:13	119	118
	Merry Will			118
46946	Moon Glow Bey	Aug57 Was 1:13⅗	120	118
	Beau Espoir			118
431423	Seventy Six	Feb58 Hia 1:12⅖	114	118
46257	Piney Woods	Nov57 CD 1:12⅗	113	118
385612	Maron M.	Sep57 Atl 1:11⅗	109	118
460702	Grand Stevie	Apr58 GP 1:12⅘	114	118
40025	Galway Bay	Aug57 Atl 1:14⅖	111	118
46558	Bois Belleau	Apr58 Jam 1:15⅘	109	118

Coupled: Merry Will and Beau Espoir.

Philominus 118 Ro. g, 3, by Greek Warrior—Miss Vanessa, by Rounders.
Breeder, Helis Stock Farm. 1957 . . 5 M 0 2 $1,015
Owner, W. G. Helis, Jr. Trainer, H. Hausner.
Nov 8-575G.S 6 f 1:12 ft 4¼e 107 1h 24 37 513 LeBlancR3 Alw 71 Chic'sSc'l 114 Alowish119 Mos'tH't'ss 9
Aug 9-573Atl 6 f 1:11 ft 8-5 119 41¾ 25 26 311 Boul'tisS7 Mdn 79 Chic'sSc'l 119 Ad'lKen119 FreeF'mC'e 10
Jly 24-576Mth 5½ f 1:05⅕sft 12 112 74¾ 68 69 67¾ G'zMN10 AlwS 85 Kapitor 109 Mom's Pal 112 Wise Guy 14
Jly 16-575Mth 5½ f 1:05⅖sft 12 120 1h 2½ 22 44¼ CookWM10 Mdn 88 L'rdGr'g'r115 L'ngsp'r120 D'ckD'nc'n 12
Jun20-573Mth 5 f :59⅗sft 4½e 120 52¼ 62¼ 43¼ 32¾ CookWM6 Mdn 89 WiseGuy 120 Vitrified 120 MyWarrior 10
May 1 GS 5-8 gd 1:02⅕hg April 26 GS 3-4 ft 1:18⅗h April 22 GS 5-8 ft 1:02⅖h

Magnetic North 118 Ch. c, 3, by Battlefield—Thalassa, by Heliopolis.
Breeder, Mrs. J. P. Adams. 1958 . 1 M 0 0 (——)
Owner, Mrs. J. P. Adams. Trainer, C. W. Shaw, Jr. 1957 . 1 M 0 0 (——)
Apr 4-581G.P 6 f 1:12⅖sft 12 120 2h 57 716 919 Choq'teJ10 Mdn 64 Vitrified120 S'th'nSeas120 R'bleR'ser 11
Oct23-576Suf 6 f 1:12⅘sft 18 118 11½ 42¼ 42½1012 BohenkoP2 Mdn 72 Sil'rsmith118 Vand'b'gh118 HashAg'n 12
May 1 GS 3-4 gd 1:17b April 19 Hia 7-8 ft 1:28h April 14 Hia 3-8 ft :36⅖b

Diane's First 118 Br. g. 3, by Shahpoor—Dutch Diane, by Sir Francis.
Breeder, R. E. Dutcher. 1958 . 1 M 0 0 (——)
Owner, T. Dumary. Trainer, T. O. Middleton.
Apr25-584Lrl 6 f 1:14⅕sft 72 122 136¾121311121106½ PlesaE11 Mdn 69 Mr.Muscles122 AlertGr'k122 Bluecita 14
April 22 Bow 1-2 gd :50⅘b April 16 Bow 5-8 ft 1:05⅖b

Testing Jet * 118 Ch. c, 3, by Jet Pilot—Sonorous, by John P. Grier.
Breeder, L. Combs II. 1958 . 1 M 0 0 (——)
Owner, E. Constantin, Jr. Trainer, S. T. Greene, Jr. 1957 9 M 2 1 $1,720
Apr25-584Lrl 6 f 1:14⅕sft 4 ▲122 94½1111 9½ 86¼ GrantH7 Mdn 70 Mr.Muscles122 AlertGr'k122 Bluecita 14
Oct 4-573Atl tc 1 1:41⅕fm 2¼ ▲117 18 12 12 52½ KorteK11 AlwM 72 Kosta114 Landrover117 NobleDay 11
Sep26-573Atl 6 f 1:12⅕sft 3e 117 24 32 2h 2nk KorteK4 AlwM 84 KingMe120 Carter'sLuck120 PapaEd 9
Sep17-573Atl 6 f 1:13⅗sy 2½ ▲120 14 15 11½ 2½ Hart'ckW7 9500 76 Daublen 116 Star Master 115 Go Jet 9
Sep 5-573Atl 6 f 1:11⅖sft 7½ 119 34 46 68½ 56¾ M'tinRJ10 Mdn 81 Isendu119 Lt.Jaygee119 RoyalBender 12
Aug23-573Atl 6 f 1:11 ft 9¾ 119 3½ 2h 22 34½ Boul'tisS5 Alw 85 Ardst'wn116 Fairfield119 YoungH'wl'y 12
Jly 22-576Mth 5½ f 1:05⅗sft 8½ 115• 2h 1h 53½ 68 GrantH4 Mdn 83 Inablaze120 Daublen120 WarrenG. 12
Jly 9-574Mth 5½ f 1:06 ft 10 115• 1h 11½ 2½ 52¾ GrantH11 Mdn 86 G'ld'nCr'n120 DeackD'c'n113 M'k'yB'y 12
Jun25-572Mth 5½ f 1:06⅕sft 3¾ 120 12 1h 23 56½ BlumW8 Mdn 81 Thespis120 D'ckD'nc'n120 Cl'fs o'D'r 8
Jun14-575Mth 5 f :58⅕sft 8-5 ▲120 2h 11 33 69 BlumW6 Mdn 90 Nala120 DeackDuncan113 MyWarrior 8
May 2 GS 5-8 gd 1:01⅗h April 22 Lrl 1-2 m :53b April 17 Lrl 3-4 ft 1:17⅖b

Uncle Horace 118 Br. g. 3, by Count Fleet—Camelina, by Bull Dog.
Breeder, Danada Farm. 1958 : 0 M 0 0 (——)
Owner, Ada L. Rice. Trainer, J. P. Conway.
April 23 CD 3-4 sl 1:22b April 18 CD 5-8 ft 1:05⅗b April 11 Hia 3-8 ft :35⅕hg

Inherent Self 118 B. c, 3, by Intent or Inyureye—Carriage Trade, by Questionnaire.
Breeder, Brookfield Farms. 1957 . . 3 M 1 0 $660
Owner, Brookfield Farm. Trainer, E. I. Kelly.
Oct29-573G.S 6 f 1:12⅕sft 2¼ ▲118 1217122212 22 99 Culm'neJ3 Mdn 74 Klingsor118 Vengeance118 Longspur 12
Sep24-573Atl 7 f 1:24⅕sft 14 120 31 11 11 21½ M'tinRJ10 Mdn 82 Fairfield120 Longspur120 Tara'sRing 10
Aug23-573Atl 6 f 1:11 ft 18 119 1210121912211019 Law'essR4 Alw 7: Ardstown116 Fairfield119 TestingJet 12
May 3 GS 5-8 ft 1:06b April 25 Lrl 3-4 ft 1:17⅖b April 24 Lrl 3-8 gd :36⅘hg

Admiral Ken 118 Blk. c, 3, by Ramillies—Dana's Girl, by War Admiral.
Breeder, D. O. Evans. 1958 . 7 M 0 1 $700
Owner, D. O. Evans. Trainer, D O Evans. 1957 . . 9 M 1 1 $1.265
Apr21-584G.P 1-70 1:44⅗sft 13 112 75¾ 78 77½ 75 LassweliG9 Mdn 70 Erlen,Jr.112 MasterBee107 Iked 10
Mar21-582G.P 6 f 1:12 ft 13 120 96¾ 97¼12141213 Lassw'lG11 Mdn 72 Cliffs o'D'r120 LeMieux115 Tombst'ne 12
Mar15-583G.P 1-70 1:44 ft 3¾ 120 2½ 32½ 34½ 35 Lassw'llG3 Mdn 73 Mixf'rs'me110 BayPoint120 Val'yView 9
Mar 7-582G.P 6½ f 1:19⅕sft 7½ 117•10111011 911 74½ Robic'xH9 Mdn 74 Chacota117 KingHopeful 122 Vitrified 12
Feb24-583Hia 7 f 1:25 ft 17 117• 44 54½ 61¾ 45½ Rob'uxH11 Mdn 79 Fr'shH'pe122 Romopolis122 St'rW'g'n 12
Feb 7-583Hia 1 1-8 1:52⅘sy 14 115• 1h 1½ 2h 45 Robic'xH1 Mdn 66 F'rtyBel'w115 Gr'kKni't120 Q'kPrince 12
Feb 1-583Hia 7 f 1:25⅕sft 5¼ 122 87 713 613 511 Hart'kW10 Mdn 73 B'uD'mier122 Spygr'ny122 Romopolis 12
Dec27-571TrP 6 f 1:12⅖sl 10 120 52½ 74¾ 76¼ 54 CookWM6 Mdn 79 D'bleEnt'te120 Veng'nce120 N'bleGr'r 10
Dec 3-571TrP 5½ f 1:05⅖sft 7¾ 120 53 44½ 46 45¼ Batch'rL2 Mdn 83 Gyration 120 Jeriel 120 Hash Again 12
Aug 9-573Atl 6 f 1:11 ft 1e▲119 3nk 35½ 36 210 LawlessR4 Mdn 80 Chic sSc'l 119 Philom's119 F'eF'mC'e 10
Jly 24-576Mth 5½ f 1:05⅕sft 8½e 112 85¾ 81311161116 LawlessR2 AlwS 77 Kapitor 109 Mom's Pal 112 Wise Guy 14
May 4 GS 3-8 sy :39b April 17 GP 1m ft 1:43h April 15 GP 3-4 ft 1:15⅖h

Merry Will 118 Br. g. 3, by I Will—Mary's Dell, by Case Ace.
Breeder, D. A. Headley. 1958 0 M 0 0 (——)
Owner, Barclay Stable. Trainer, T. J. Barry.
May 3 GS 1-2 ft :48h April 29 GS 7-8 sy 1:27h April 24 GS 1-2 ft :50h

Moon Glow Bey 118 Blk. g, 3, by Beau Gem—Moon Glow, by By Jimminy.
Breeder, Mrs. H. D. Menken. 1957 . . 3 M 1 0 $785
Owner, Mrs. H. Menken. Trainer C. MacLeod, Jr. 1958 . 1 M 0 0 (——)
Apr25-584Lrl 6 f 1:14⅕sft 9 122 105½ 99½12131 29 GormanD5 Mdn 67 Mr.Muscles122 AlertGr'k122 Bluecita 14
Aug16-575Was 5½ f 1:05⅘sft 9¾ 120 63¼ 65½ 710 87½ C'st'nsW10 Mdn 81 Tal'tShow120 LongSw'd120 Kent'yK'g 12
Aug12-574Was 6 f 1:12 ft 3¾ 120 85½ 56 517 67¼ Hart'kW11 Mdn 78 Hue a.Cry120 Elegante120 Ch'fAp'che 12
Aug 2-575Was 5½ f 1:04⅘sft 8 118 21½ 21½ 22 24 HartackW9 Mdn 90 Judge118 Rivington118 CertainlyRed 10
May 2 GS 1-2 gd :48h

***Beau Espoir** 118 Ch. c, 3, by Beau Sabreur—Portbury, by Portlaw.
Breeder, Col. A. S. Bellingham (Ireland). 1958 . 0 M 0 0 (——)
Owner, Green Dunes Farm. Trainer, T. J. Barry.
April 30 GS 3-4 m 1:17⅖b April 24 GS 1-2 ft :50h April 12 Bow 5-8 m 1:05⅖bg

Seventy Six 118 B. c. 3. by Bull Lea—Mar-Kell, by Blenheim II.
Breeder, Calumet Farm. 1958 . . 2 M 0 1 $450
Owner, Calumet Farm. Trainer, H. A. Jones. 1957 . . 2 M 0 0 (——)
Feb22-584Hia 6 f 1:11⅖sft 11 114 58 613 69 34¾ H'tackW10 Alw 83 Ardee 116 The Runner 111 Mr. J. T. 10
Feb 8-581Hia 6 f 1:13⅖sl 4¾ 122 98 814 512 510 HartackW5 Mdn 68 Ni'tHour122 StartC'nting122 Rickover 12
Dec16-577TrP 5½ f 1:03⅗sft 13e 111 10151014 813 76½ CuffariJ3 Alw 90 RicoRee117 Gr'kChief112 L'therB'tton 10
Dec13-575TrP 6 f 1:11 ft 7-5e▲112 1012101710171013 ScurlockO8 Alw 77 Warhead 120 LittleP'rter117 BonnieA. 11
May 2 CD 3-4 ft 1:14⅗bg April 27 CD 3-4 sy 1:17b April 24 CD 5-8 m 1:08b
Nominated for Preakness and Belmont Stakes.

Piney Woods 118 Ch. g, 3, by Pinebloom—Jeannetti, by St. Germans.
Breeder, Mrs. M. H. Johnston. 1958 . 2 M 0 0 (——)
Owner, W. H. Foales. Trainer, W. H. Foales. 1957 . 7 M 1 0 $500
Apr17-584Kee 6 f 1:12⅕sft 4¼ 112 76¼ 67½ 68 68¾ ChurchK2 4500 75 Courter115 Star o Lee110 DaleHollow 8
Apr10-582Kee 7 f 1:25⅘sy 21 112 Lost rider. Armst'gS3 4750 J'kie'sFirst111 MyP'kT'o115 H'lfC'r't 10
Nov 7-571C.D 6 f 1:12⅗sft 4½ 113• 73 75¾ 44 2no PrestonJ7 4500 85 W'yW'n'r115 W'lS't'd118 Flirt't'nW'k 12
Oct24-573Kee 6½ f 1:19⅕sgd 23 114 33½ 23 77½ 98 UsseryR11 6500 78 DarkS'rlet112 Cas'polis114 MyP'kToo 11
Oct 9-574Bel wc 6 f 1:11⅗sy 3¾f 120 14 2216221122 17 GuerinE13 7500 64 Calcul'dRisk115 Ladle114 StarMaster 26
Sep12-573Bel wc 6 f 1:11 ft 3¾ 118 17 2393169¼1712 Choq'teJ14 6000 72 ThisDay113 Strateg't115 Grey a'dBlue 28
Sep 5-574Bel wc 6 f 1:12⅖sft 4¾f 120 20 219¾21912112 ColeS14 7500 65 Beauty Bush 118 Dag 118 Gamesman 25
Apr18-574Kee a 4 f :49⅘sgd 44 118 9 811 610 817 Armst'gS9 Mdn 81 B'pyR'd 118 L'tleR'p'r118 L'ke'sCh'm 10
Apr12-572Kee a 4 f :50⅕sft 6¼ 118 10 1011 97½ 97 Hart'kW11 Mdn 89 T'raF'ma118 C'nelR.S.118 P'y itAl'ne 11
May 4 GS 1-2 sy :49⅘h April 7 Kee 3-8 gd :38⅕b

Horses Shown Below on 'Also Eligible' List and Not in Order of Post Positions.

Maron M. 118 Dk. br. c, 3, by Bless Me—Tacaro Bras, by Quatre Bras II.
Breeder, S Buono. 1957 . 4 M 3 0 $2,595
Owner, S. Buono. Trainer, J. F. Beattie.
Nov11-573G.S 6 f 1:10⅘sft 4¾ 118 23 23 24 24½ Harm'zW6 Mdn 85 Ceilidh 118 Nirgo 118 StartCounting 12
Oct31-574G.S 6 f 1:11⅖sft 8 110 1½ 1h 22 23½ Har'atzW2 7000 83 Diomedes112 Converted 115 Daublen 12
Oct 1-573Atl 7 f 1:26⅕sy 5½ 115 1118101610151012 S'ithFA5 AlwM 62 Backbone118 Longspur118 Tara'sRing 11
Sep25-572Atl 6 f 1:11⅖sft 8¼ 109• 22 22 31½ 21 GrantH10 6000 87 Pet'dL'rk107 L'dyGl'de102 East'nCh't 12
May 1 GS 5-8 gd 1:06⅖b April 28 GS 5-8 sy 1:04b April 22 GS 1m ft 1:47b

Grand Stevie 118 Ch. c, 3, by Tight Squeeze—Lady Fairfield, by King Cole.
Breeder, Mrs. M. Robinson. 1958 . 1 M 1 0 $625
Owner, Rarco Stable. Trainer, J. W. Camac.
Apr15-582G.P 6 f 1:12⅖sft 20 114 12 13 14 21½ BolinH7 Mdn 81 Slate 114 Southern Seas 114 Iked 12
May 2 GS 5-8 gd 1:02⅖h April 22 GP 1-2 ft :52b April 9 GP 3-4 ft 1:18⅖b

Galway Bay 118 Br. g. 3, by Proof Coil—Miss Tex-Ann, by Islam.
Breeder, T. Cooney. 1957 . . 12 M 0 0 (——)
Owner, T. Cooney. Trainer, H. Dufford.
Dec 6-572Nar 6 f 1:12⅗sft 125 109 77¼ 77½10141011 PolionJ10 2000 72 SugarShip114 Sabert'th115 PapaMike 12
Nov28-573Nar 6 f 1:13⅗sft 11 113 610 58½ 68 66¾ PolionJ5 2500 71 ChargeItUp114 Gambia112 L'tleHarry 10
Nov26-574Nar 6 f 1:13⅖sft 151 107 65½ 55 68½ 66¾ PolionJ5 2500 72 Sua'rShip110 Mom'sKn'e111 ReedyP'k 12
Nov19-574Nar 6 f 1:14 sy 82 109 1215112411221120 BiermanC7 2500 56 Tr'stAllis112 Br'sTr'sure110 BigR'q'st 12
Sep19-571Atl 7 f 1:27⅖sgd 55 119 68¾111812221219 Sor'senB12 5000 50 Dumar 119 Raw Deal 119 Ponderetta 12
Sep10-571Atl 6 f 1:13 m 91 119 77¾ 712 814 815 DelV'hioJ5 6000 65 WaamWar119 PapaEd119 BigYouth 12
Sep 3-573Atl 7 f 1:25⅘sft 98 116 96½ 814 614 712 VincentF12 5000 65 Mardi 120 Djiboux 120 Noble Pat 12
Aug29-571Atl 6 f 1:12⅕sft 63 111 96½ 69½ 59½ 711 DelV'hioJ1 5500 73 P'bleAce121 M'rieVee108 R'dRiv'rV'y 10
Aug22-572Atl 6 f 1:13⅕sft 120 113 127¾111510141012 StidhamG2 6000 67 Orama120 PebbleAce120 QuietBoy 12

Bois Belleau 118 Br. c, 3, by Bois Roussel—Icicle II., by Victrix.
Breeder, C. M. Kline. 1958 . 1 M 0 0 (——)
Owner, C. M. Kline. Trainer, M. H. Dixon. 1957 . . 1 M 0 0 (——)
Apr21-583Jam 6 f 1:13⅕sft 46 109• 32½ 53 67 713 StoneC2 M7500 68 Pinebroke114 Jenorse106 Drake'sDrum 8
Jun22-575Bel wc 5 f :57⅕sft 14 118 8 64 79 818 Sor'tinoM8 Mdn 75 Refugee118 RoseTr'lis118 Pondich'rry 8
April 26 Bel 3-8 ft :37b April 19 Bel 3-8 ft :36h April 15 Bel 1-2 ft :50⅘b

6th G.S

6 FURLONGS (out of chute). (I Appeal, May 21, 1955—1:08⅘—4—112.) Purse $4,000. 3-year-olds. Claiming. Weight, 122 lbs. Non-winners of two races since April 12 allowed 3 lbs.; two races since March 22, 6 lbs.; one race since April 26, 8 lbs. Claiming price, $5,000; if for less, 2 lbs. allowed for each $250 to $4,500.

Chart Book Index No.	Horse.	Date. Track Rec.	Wt.	Today's Wt.
46173	Steve Browder	Nov57 GS 1:13⅗	120	114
46948	Miss Piedmont	Apr58 Lrl 1:16	114	109
463303	Royal Chiffon	Apr58 GP 1:13⅕	120	114
46264	Piu Pena	Oct57 Atl 1:13	116	109
46337	Eastern Chant	Mar58 GP 1:11⅗	108	109
35663	Icy Day			114
463341	Loan Me Five			109
434451	El Ria	Oct57 Kee 1:11⅕	114	114
465473	Cosmic Queen	Jan58 TrP 1:12⅗	109	109

Steve Browder 114 Ch. g, 3, by More Sun—Sampler ,by Aethelstan II. or Theatrical.
Breeder, J. P. Thayer. 1958 . . 3 1 0 0 $2,450
Owner, Fairlawn Farm. Trainer, W. A. Croll, Jr. $5.000 1957 . . 1 M 1 0 $800
Apr16-584Lrl 6 f 1:13⅕sft 3¾ 122 51¼ 56 611 59¾ GrantH8 7500 71 L'dette117 B'blesPick116 LadyJonage 9
Apr 8-586Lrl 1 1/16 1:48⅕sgd 2 ▲119 12 2h 2h 42½ KorteK5 7500 71 K'g oH'mpt'n116 Nic'lB'y116 N'v'lB'k 8
Apr 3-585Lrl 1 1/16 1:49 ft 2 ▲113 11 12 11½ 13½ GrantH5 5000 69 Mike'sTreat116 Spin'gH'me122 Pegla 8
Nov 7-571G.S 6 f 1:13⅘sgd 3 116 22 22 2h 2h GrantH12 4500 76 YoungHowley120 Festal 117 TallB'uty 12
May 3 GS 1-2 ft :50b April 14 Lrl 1-2 gd :51b March 29 Lrl 1-2 sl :52bg

Miss Piedmont 109 Br. f, 3, by Charlie McAdam—Miss Nosoca, by Vincentive.
Breeder, C. C. Boshamer. 1958 . . 7 1 0 0 $2,625
Owner, C. C. Boshamer. Trainer, E. H. Gaines. $5.000 1957 . 3 M 1 0 $775
Apr25-586Lrl 6 f 1:14⅖sft 44 112 22 64¾111012 9¼ Het'gerG4 6000 66 Mardi118 ReserveBid109 Mamowlee 12
Apr16-584Lrl 6 f 1:13⅕sft 27 114 61½ 89½ 816 814 Het'gerG9 7500 67 L'dette117 B'blesPick116 LadyJonage 9
Apr 7-586Lrl 6 f 1:14⅖sgd 5½ 122 55 54 48½ 49 Hett'gerG4 Alw 66 IrishBeth113 M'sWil'ms118 L'tImp'se 8
Mar11-584Bow 5½ f 1:07⅖sft 11 113 4nk 31 32 44¾ Het'g'rG10 Alw 77 Tus'nFl'sh114 G'd asG'ld115 Li'leNu'y 10
Mar 3-585Bow 6 f 1:14⅗sl 15 117 1h 31½ 45½ 57¼ Hett'gerG5 Alw 71 Washington122 Amplitude117 Ragout 7
Feb25-585Bow 6 f 1:17 hy 4½ 115 42¼ 45 54½ 710 Het'gerG7 Alw 56 L'ftal'ne120 L'stImpulse115 Vet'n'sP'l 8
Feb 8-581Bow 5 f 1:01⅗sl 7½ 116 1h 23 1h 1½ Hett'gerG6 Mdn 85 Ruffrullah116 IndianLady111 Ir'hBeth 12
May14-571G.S 5 f 1:00⅗sft 6 115 41½ 77½ 911 99¼ Hett'gerG4 Mdn 78 H've a.H'ld115 L'dyGl'de108 Mixf'rs'e 12
Mar26-573Bow 4½ f :53⅘sft 4 117 1 12 11½ 24 Het'gerG1 Mdn 88 MelodyMine 112 Starfield 117 Giselle 9
May 5 GS 3-8 m :38⅖b April 22 Bow 3-8 gd :37⅗b April 15 Bow 3-8 ft :39b

Royal Chiffon 114 Br. c, 3, by Royal Gem II.—Chiffon, by Count Fleet.
Breeder, W. L. Jones, Jr. 1958 . . 3 M 0 1 $500
Owner, Boncrist Farm. Trainer, L. Murray. $5.000
Apr18-581G.P 6 f 1:12⅖sft 5¾ 120 11 1½ 31 33½ G'zMN6 M7500 79 Br'ceH'rv'y120 S'th'nSeas120 EasyJ'n 12
Apr 7-583G.P 6 f 1:12⅘sft 5½ 112 31½ 42¼ 63 53¼ BlumW4 Mdn 78 KingHopeful 113 Arab'nKing112 Lero 10
Apr 3-581G.P 6 f 1:13⅖sft 27 120 1h 2½ 2h 53¼ BlumW3 Mdn 74 QuickPrince115 TurboFire120 Barina 12
May 4 GS 1-2 sy :49⅘h April 30 GS 1-2 m :49h April 16 GP 1-2 m :49⅖h

Piu Pena 109 Ch. f, 3, by Mr. Trouble—Chantarelle, by Osiris II.
Breeder, C. A. Asbury & Son. 1958 . 2 0 0 0 $175
Owner, G. R. Watkins. Trainer, A. Morrison. $5.000 1957 . . 18 1 1 5 $6,365
Apr17-583Lrl 6 f 1:14 ft 13 108 107¼11111113109½ Gon'lezC13 5500 67 PrinceC'sm'r114 Hiatus112 Ch'reBete 14
Apr11-585Lrl 6 f 1:14 sy 7½ 111 52½ 46½ 45½ 47 Gonz'lezC6 6000 70 M'tin'sG'ld116 Al'tGr'k116 D'thysB'st 14
Dec11-573Pim 1-70 1:49⅖sm 4½ 114 1012 513 48½ 45 SmallS5 6000 57 MountJay115 Cl'svilleMD.117 Ripspur 12
Dec 2-575Pim 1-70 1:45 gd 16 119 88½ 66 68½ 58½ SmallS4 Alw 75 Daumay 119 Kosta 119 Meticulous 9
Nov26-573Pim 1-70 1:46⅖sft 17 114 815106½ 99¾ 88¼ SmallS5 7500 69 DevilS's114 Y'ngH'wl'y117 L'gh'gGr'k 12
Nov19-573Pim 1-70 1:46⅘sy 4¼ 112• 78 67½ 65¼ 58 Ch'ersA10 7500 67 M't'goB'y120 L'gh'gG'k111 D't'yUnk'n 10
Nov 9-574Lrl 1-70 1:46 gd 1½ 112 78½ 52½ 3nk 1no Boul'tisS7 7500 79 Co'tDown109 DevilSeas113 Fr'chLady 8
Nov 5-571Lrl 6 f 1:13⅗sft 3¼ ▲117 87½ 88½ 613 68¼ BlockH8 Mdn 71 Melisse117 LawfullTip117 ArcticGold 12
May 3 GS 1-2 ft :49h April 25 Bow 5-8 gd 1:04⅗b April 8 Bow 3-4 m 1:17⅖b

Eastern Chant 109 Ch. f, 3, by Palestinian—Ariel Song, by Ariel.
Breeder Elmendort Farm. 1958 . 6 1 3 1 $3,325
Owner, Mrs. N. Feingold & Mrs. H. Sopler. Tr., L. H Silver $5.000 1957 17 2 3 0 $7.155
Apr18-588G.P 1-70 1:43 ft 8 109 815 Distanced. CookLC8 6500 Redb'dM'd107 Ph'r inFr't111 S'cyMiss 8
Mar10-581G.P 6 f 1:11⅖sft 3 ▲108• 22 33 3½ 21¼ Barn'tRL6 6250 87 Ch'mador115 J'sie a'dC'le110 Etheloch 12
Feb11-582Hia 6 f 1:12⅗sft 3½ 111• 2h 1h 11 1½† Barn'tRL1 5000 82 Sea Bandit 118 La Four 118 Lahore 12
†Disqualified and placed second.
Jan14-582TrP 6 f 1:12⅕sft 2¼ ▲112 1½ 11 11 1nk GrantH6 4500 84 R'sieL'b'n112 Sp'ceAce110 S'g'gBr'ge 12
Jan 4-581TrP 6 f 1:12⅕sft 7-5 ▲107• 21 22 22½ 21¾ Bar'tRL11 4500 82 Courter114 Gustavius114 NaturalCh'ce 12
Jan 1-582TrP 6 f 1:12⅖sft 3¾ 107• 3½ 31½ 2½ 3¾ Barn'tRL1 4500 82 Festal 112 Whirl Dust 114 Ravdin 11
Dec18-572TrP 6 f 1:14 gd 9-5 ▲107• 55 33 33 4½ Barn'tRL9 5000 74 Y'u f'rMe112 B't'nC'l'r115 N't toC's'g 12
Dec14-572TrP 6 f 1:11⅘sft 9½ 109• 1½ 1½ 2h 21 Barn'tRL6 5000 85 MicheColl'n112 R'sieL'yb'n109 Oz'hc'h 12
Dec 5-571TrP 6 f 1:13⅖sft 7½ 110 44½ 34 44 43 Batch'rL4 4750 75 R'sieL'b'n108 Tr'deLine104 N'xt toCl'g 12
April 8 TrP 5-8 ft 1:04b April 3 TrP 3-8 ft :38h March 29 TrP 3-4 ft 1:18h

Icy Day 114 Ch. g, 3, by Silver Wings—Amen, by Bless Me.
Breeder, Miss A. Peabody. 1957 . . 4 M 0 0 (——)
Owner, W. C. MacMillen, Jr. Trainer, C. MacLeod, Jr. $5.000
Oct 9-574Bel wc 6 f 1:11⅗sy 5¼ 118 9 1912179 1615 Bol'ndW20 7000 66 Calcul'dRisk115 Ladle114 StarMaster 26
Oct 2-575Bel wc 6 f 1:11⅖sft 13f 118 8 3nk 52¼ 84½ LovatoF16 Mdn 77 Staysail 118 Wirey-M'ks118 Gr'dMog'l 18
Sep26-573Bel wc 6 f 1:13 ft 46 118 7 51¼ 65¾ 54 LovatoF6 Mdn 70 H'venlyG'sh'r118 Kalomo118 Candace 9
Sep18-575Bel wc 6 f 1:10⅕sgd 74 118 2 189¾17131714 LovatoF1 Mdn 74 PianoJim118 Ardee118 LawBreaker 19
May 5 GS 3-8 m :40b May 2 GS 3-4 gd 1:14⅗h

Loan Me Five 109 Ch. f, 3, by My Request—Five Spots, by Blue Train.
Breeder, Bwamazon Farm, Inc. 1958 . . 4 1 1 0 $2,550
Owner, Bwamazon Farm. Trainer, C. P. Sanborn. $5.000 1957 . . 4 1 0 0 $2.165
Apr18-585G.P 6½ f 1:19⅕sft 6 109 54½ 35 32½ 1½ CookWM9 5000 79 LadyIm'lda109 Dr.VanB'd114 Ethel'ch 9
Apr 9-581G.P 6½ f 1:19⅖sft 24 111 87½ 68½ 57 23 CookWM6 4000 75 Bushr'ng'r116 Propell't111 Easy asPie 12
Apr 3-584G.P 6½ f 1:19 ft 14 111 76 111411171118 GilliganL7 5000 62 M'sM'lis'de117 Ch'p'sJ'l 114 C'thiaS't 11
Mar11-581G.P 6½ f 1:19 ft 13 113 108 87¾ 711 59¼ Boul'tisS5 5000 71 PieTime115 Pampie109 Dr.VanBond 12
Aug 5-576Was 5½ f 1:05⅕sgd 17 118 64¼ 55½ 65¾ 56 BurrC10 Alw 86 Fl'tEllie118 Gol'nW'd'g118 L's'reL'dy 10
Jly 27-577A.P 6 f 1:10⅗sft 45 119 95½1012 9161017 ErbD10 AlwS 74 Poly Hi 119 Delnita 119 Hasty Doll 10
Jly 16-575A.P 5½ f 1:06⅖sgd 6½ 115 77¼ 67¾ 71½ 62½ ErbD5 Alw 83 Eskimo 115 WithMusic 115 Speedster 8
Jly 8-574A.P 5½ f 1:06⅗sgd 37 116 32 41¾ 1h 1½ ErbD11 Mdn 85 Conteban 116 Pana 116 Klompen 12
May 5 GS 1-2 m :51⅘b May 1 GS 5-8 gd 1:03⅖b April 14 GP 3-8 ft :38⅕b

El Ria 114 Ch. g, 3, by Air Sailor—Elcan, by St. Elmo II.
Breeder, T. D. Buhl. 1958 . . 5 3 1 0 $4,450
Owner, J. M. Grieve. Trainer, J. M. Grieve. $5.000 1957 . 7 1 0 1 $2.170
Feb28-587F.G 6 f 1:13⅕sft 2-3 ▲118 33½ 32½ 22 1½ WestJ5 c5500 87 Pa'laJ'n112 WarSig'ls114 H're's aM's 7
Feb22-585F.G 6 f 1:13 ft 2½ 118 65¾ 42 21 2¾ WestJ10 o5500 87 Repress111 Vinsecret118 WarSignals 11
Feb15-584F.G 6 f 1:13 gd 4¾ 114 22 21 2h 12 WestJ4 5000o 88 Repress 117 Little Hunk 115 Versie 9
Feb 8-585F.G 6 f 1:12⅕sft 5 114 43½ 51¾ 67 66¼ WestJ3 6250o 86 Anointeth115 MyPickToo113 Repress 8
Jan31-585F.G 6 f 1:14 ft 2½ ▲114 4nk 2h 1½ 13½ WestJ10 4000 83 LindaPal 106 L'sianaKid115 D'rAn'tte 10
Oct29-574C.D 1 1/16 1:45⅕sft 4 117 22 47 66¼ 66 CookLC3 7500 86 Palustris117 RobinRuff120 D'kStarlet 12
Oct22-574Kee 6 f 1:10⅘sft 9½ 114 76 76¾ 56½ 32¼ ErbD6 8000 90 Bullin119 JohnDick116 Waged andW'n 9
Oct17-572Kee 6 f 1:11⅗sy 15 114 1½ 12 13 13¼ ErbD2 6000 88 HashS'preme119 KittyFl't113 C'ndiLu 10
Oct12-572Kee 7 f 1:24⅗sft 24 113 3nk 1h 74½ 65½ CookLC2 5000 83 CondiLu113 KittyFleet113 BlueAroma 12
Sep17-572Haw 6 f 1:12⅕sft 46 113 119½12151117101¾ ErbD7 7500o 74 ArabGoddess115 Pineapple116 Arigan 12
May 2 GS 3-4 gd 1:17hg April 28 GS 5-8 sy 1:05⅗b April 24 GS 1-2 ft :49⅖h

Cosmic Queen 109 Br. f, 3, by Nizami II.—Planetess, by Cosmic Bomb.
Breeder, Clearwater Stable. 1958 . . 10 1 1 1 $2,420
Owner, Harriet Robinson. Trainer, M. J. Robinson. $5.000 1957 . . 8 1 1 0 $3,300
Apr21-581G.P 6 f 1:13⅕sft 8¾ 111 67 68¼ 56½ 32 RootTR1 5000 77 Bamaway 119 Comrade 112 Nitka 10
Apr16-581G.P 6 f 1:15⅖shy 13 106• 42¼ 79½ 912 810 Robic'xH1 6250 58 JuneW.115 AirTommie117 Fleetbelle 10
Mar31-582G.P 6½ f 1:22⅖shy 8½ 109• 11 32 55½ 69½ Robic'xH1 6250 53 BuddyBull 116 Devilproof122 Jedu 12
Mar28-584G.P 6 f 1:12⅖sgd 9¼ 108• 2h 52¾ 9111112 B'rn'tRL12 7000 71 Egghead113 NowAdm'l 109 Br'zelWill 12
Mar13-585G.P 6 f 1:14⅕sl 63 104• 22½ 22 1½ 2nk StoneC6 7000 74 PecosC'nty113 Pana113 J'ssie andC'le 12
Feb28-586Hia tc5½ f 1:03⅗sfm 133 104• 78¼ 716 824 826 StoneC8 Alw 82 Alhambra 119 Li'l Fella 119 Yemen 8
Jan24-588Hia 1 1-8 1:56⅕sm 3½ 121 2½ 23 46 510 Sterl'gR2 c5000 44 Borette 113 ThisDay 121 LadyColonel 11
Jan14-585TrP 6 f 1:12⅕sft 4¼ 109 52½ 61¾ 61¾ 61¾ SterlingR6 5500 82 ProudWay111 Courter111 Notation 8
Jan 9-584TrP 6 f 1:13 ft 4 112 23 11 12 12¼ SterlingR7 4500 80 Kelly's Castle 117 Peter K. 117 Shuu 12
Jan 2-586TrP 6 f 1:14⅕sy 8¾ 112 75¼ 79 67½ 54¾ GrantH2 5000 69 Sc'til't'n106 Dr.V'nB'd116 D'kesR'w'd 11
Dec27-578TrP 1 1/16 1:46⅖sft 14 111 11½ 22 66 811 SterlingR2 6000 67 Ozahcah114 BeachBeau108 ProudWay 10
May 5 GS 3-8 m :37h May 1 GS 3-4 gd 1:15⅘h April 8 GP 1-2 ft :49b

7th G.S

1 MILE AND 70 YARDS. (Tellarian, May 4, 1957—1:39⅖—4—110.) Paterson Purse. Purse $6,500. 3-year-olds. Allowances. Non-winners of $2,950 twice other than maiden, optional, starter or claiming. Weight, 122 lbs. Non-winners of two races since April 5 allowed 3 lbs.; $3,300 at any time, 6 lbs.; $2,950 in 1958 or one race since April 19, 8 lbs.; $2,650 since March 29 or two races in 1958, 10 lbs.; one race in 1958, 12 lbs. optional, starter and claiming races not considered).

Chart Book Index No.	Horse.	Date. Track Rec.	Wt.	Today's Wt.
472742	Lord Gregor			112
46728	Little Art	Apr58 GP 1:43⅖	116	110
451981	Gray Flyer	Mar58 GP 1:44⅕	116	114
457941	Boycotter	Apr58 GP 1:42⅖	116	110
456071	Hush Man	Oct57 GS 1:45	116	110
43671	Field Trophy			110
467554	Greek Star	Oct57 GS 1:45sy	106	114

Lord Gregor 112 B. c. 3. by Cosmic Bomb—Valdina Spirea, by Canon Law.
Breeder, M. D. Lincoln. 1958 8 1 4 1 $7,150
Owner, M. H. Schlosberg. Trainer, B. P. Bond. 1957 . 4 1 1 0 $3.600
Apr29-586Lrl 6 f 1:11⅘sgd 6-5 ▲113 79½ 66½ 44½ 22 GrantH3 Alw 86 Mardi110 Longspur113 GrandFiesta 7
Apr23-587Lrl 6 f 1:12⅗sft 5 116 1014 97¼ 74¼ 32 GrantH9 Alw 82 Alstar113 BattleNeck119 GreekStar 10
Apr16-587Lrl 6 f 1:12⅗sft 2¼ 113 611 73½ 53½ 42¾ GrantH1 Alw 81 Ch'e itT'ny114 Gr'dF'sta113 Longspur 7
Mar29-588Bow 1 1/16 1:49 gd 9-5 ▲119 32½ 2½ 2½ 21½ CulmoneJ4 Alw 66 D'ckDuncan122 WillingD'n113 Ragout 9
Mar22-587Bow 7 f 1:25⅖sy 3e 112 95½ 810 814 813 GrantH3 AlwS 73 D'kD'nc'n112 Wash'gt'n112 Pemb'rt'n 9
Mar15-585Bow 6 f 1:13⅕sgd 2-3 ▲119 711 79 33½ 21 GrantH1 Alw 84 Best ofShow111 Sabotage116 Trades 7
Mar 7-586Bow 6 f 1:13⅖sgd 3-5 ▲119 711 57 34 2h Culm'neJ3 Alw 84 SinkN'tS'k116 Daumay112 L'pY'rMaid 7
Feb13-585Bow 6 f 1:13⅗sft 7-5 ▲122 31 2½ 2h 1h Culm'neJ6 Alw 83 Washington 122 Albia 122 Leftalone 7
Jly 25-576Mth 5½ f 1:04⅗sft 2½ 120 89½ 811 811 88 BlumW7 Alw 88 Alstar120 Mil'dyDar's117 D'ckDuncan 8
Jly 16-575Mth 5½ f 1:05⅖sft 2 ▲115•106 88¼ 44 12 GrantH8 Mdn 92 Longsp'r120 D'ckD'nc'n113 Phil'min's 12
Jly 9-574Mth 5½ f 1:06 ft 6-5 ▲120 73¼ 79¾ 712 42¾ BlumW9 Mdn 86 G'ld'nCr'n120 DeackD'c'n113 M'k'yB'y 12
April 22 Lrl 3-8 m :37⅗b April 13 Lrl 5-8 sl 1:03⅘h April 5 Lrl 5-8 gd 1:00⅕h
Nominated for Preakness and Kentucky Derby.

Little Art 110 Ch. c. 3. by Easy Mon—Rockwood Nancy, by Supremus.
Breeder, M. Carter 1958 . . 9 1 2 3 $4,185
Owner, F. D. Singer. Trainer, M. L. Stucker. 1957 11 4 1 1 $3.500
Apr23-585G.P 1-70 1:47 hy 3½ 113 85¾ 816 818 719 ZehrF8 c7500 44 P'pa'sB'by111 Christ'n106 Ph'r inFr't 8
Apr17-586G.P 1 1/16 1:44⅗sft 2¼ ▲116 79½ 46 33½ 33¾ C'rst'nsW4 8000 83 D'rdi'sQu'n108 BlueTrail 122 OldL'gl'y 7
Apr 8-584G.P 1-70 1:43⅗sft 10 116 1012 65¾ 33 12 C'rst'nsW5 8000 81 Pop'a'sB'by109 BlueBook119 OldL'gl'y 10
Apr 2-589G.P 1 1/16 1:45⅖sft 3¼ ▲113 910 43½ 22 21¼ BurrC12 c5000 82 BlueBook113 ProudWay114 B'nieH't'n 12
Mar20-589G.P 1 1/16 1:45⅕sft 9 114 1113 99¾ 57½ 57½ GilliganL8 6250 76 D'di'sQ'n107 Ad'msB'y117 P'pa'sB'by 11
Feb26-588F.G 6 f 1:13 ft 6-5e▲114 67½ 66 43½ 22½ MeauxC4 o6500 85 ReelTrouble106 JuneW.108 Vinsecret 8
Feb 8-585F.G 6 f 1:12⅕sft 3¼ 114 811 77¼ 79 46¼ MeauxC6 o6500 86 Anointeth115 MyPickToo113 Repress 8
Jan25-586F.G 6 f 1:13⅖sft 4¼ 114 31½ 43 41½ 32½ Hansm'nL1 7500 83 GrandFiesta 114 Healthy 109 Versie 8
Jan 6-585F.G 6 f 1:13⅖sy 8¼ 114 109¼1011 78½ 34½ Riv'raJJ10 6500 81 MyPickToo111 Skeno112 PamelaJean 11
Dec24-575F.G 6 f 1:13⅗sft 13 114 611 610 66½ 68½ Naz'rethJ7 9000 76 CosmicD't114 D'm'de-M'r114 An'teth 7
March 30 GP 1-2 ft :50⅖b

***Gray Flyer** 114 Gr. c, 3. by Airborne—Thorn Wood, by Bois Roussel.
Breeder, R. L. Reineman (Ireland). 1958 8 2 1 0 $5,625
Owner, G. Bills, Jr. Trainer, W. E. Jones. 1957 2 M 0 0 (——)
Mar31-587G.P 1 1/16 1:51⅘shy 4½ 111• 22½ 31½ 1½ 11 Barn'ttRL2 Alw 51 King'sl'ge114 Fl'eFlier117 TimeCalled 7
Mar27-586G.P 1 1/16 1:46⅖shy 18 116 32 23 23 22 LeJ'neS5 c10000 76 It's aGem108 G'ger'sBeau113 Am'rlea 8
Mar 7-587G.P 1-70 1:42⅕sft 33 116 9101113 913 910 LeJ'neS12 Alw 77 In theC'try122 Pr'cipado116 Incitatus 12
Feb26-582Hia 1 1-8 1:52⅕sft 13 122 43½ 31 11 13 LeJeuneS8 Mdn 74 Wing'gStar122 InvaderII.122 Ardistan 12
Feb10-584Hia 1 1-8 1:50⅕sft 48 114 812 911 612 510 LeJ'neS9 10000 74 JohnDick121 Pongfree116 Fr'edomBoy 10
Feb 1-583Hia 7 f 1:25⅕sft 88 122 910 917 917 812 LeJeuneS7 Mdn 72 B'uD'mier122 Spygr'ny122 Romopolis 12
Jan18-582Hia 6 f 1:12 ft 55 122 118¼1010 913 712 LeJeuneS2 Mdn 73 K'g'sC'stle122 Lib'yR'l'r122 Be'uD'm'r 12
Jan10-585TrP 6 f 1:11⅗sft 180 112 126½11141012 910 LeJ'neS12 Alw 77 Int'tOne107 BabyBro'rII.112 BonnieA. 12
Sep13-574Haw 6 f 1:13⅕sl 61 120 87¾ 915 912 817 LeJeuneS7 Mdn 65 Rivington120 Royalist120 Cert'nlyRed 12
Aug26-574Was 6 f 1:12⅖sft 32 120 108¼1113 916 913 ErbD8 Mdn 70 SeaSw'l 120 Luke'sCh'm120 Ch'fAp'he 12
April 20 GP 3-4 ft 1:18b April 17 GP 3-8 ft :38b April 14 GP 5-8 ft 1:03⅘b

Boycotter ✻ 110 Ch. c, 3, by By Jimminy or More Sun—Malcontent, by Star Beacon.
Breeder. Mrs. R. L. Humphrey. 1958 . 10 3 3 0 $10,425
Owner, D. G. Neuman. Trainer, L. Kutzli. 1957 24 2 3 2 $9.400

```
Apr11-587G.P   1 1/16 1:47⅖m   5¾  122  13   17   1h   1nk  Go'zMN8    A8000  73 King'sImage113 Ti'eCal'd115 D'eyeD'k 8
Apr 4-587G.P   1-70 1:42⅖ft    4   116  22   32   1h   2h   G'zMN3     A10000 86 Volcanite116 It's aGem114 Ging'r'sB'u 9
Mar26-585G.P   6 f 1:12⅗sy     7   115  57½  65¾  47   44¼  Go'zMN8    13000  78 ArnoldH.108 NobleGem113 Remus 8
Mar15-584G.P   6 f 1:10⅘ft     8-5 ▲119 33   33½  44½  44   B'n'tRL4   010000 87 Gen'lRocket109 Hanniver116 NowAd'l 7
Mar 6-587G.P   6½ f 1:17⅕ft    6½  116  76¼  65¾  75¾  42½  Gon'zMN7   Alw    86 G'yM'n'rch122 R'km're113 P'ndich'ry 8
Feb27-586Hia   6 f 1:11⅖ft     2¾  116  75   75   53½  11¼  GrantH4    10000  88 Nectar106 Em'raldPrince117 Hanniver 12
Feb20-584Hia   6 f 1:11⅖ft     6   124  77½  57½  35   22¼  GrantH8    10000  86 Nectar 107 FlameFlier 118 Agathea 11
Feb13-584Hia   6 f 1:12⅘ft     6-5 ▲118 41½  2h   14   15   DeSp'oA6   c7500  81 M'ticulous112 RioBranca114 Lib'ySt't 12
Jan20-586Hia   6 f 1:11⅗ft     8   113  76½  811  87¾  65¼  Tr'm'nJ10  11000  82 MissMurl'g111 C'nterSpy121 Unl'shed 12
      April 10 GP 3-8 ft :35⅕h          April 3 GP 3-8 ft :36b
```

Hush Man 110 Dk. b. c, 3, by Ponder—Sweep In, by Blenheim II.
Breeder. G. W. Thompson. 1958 . 5 2 1 0 $6,750
Owner, C. S. Coster. Trainer, F. A. Bonsal. 1957 11 M 1 0 $950

```
Apr 8-585Lrl   1 1/16 1:48⅕gd  6½  118  411  2h   1½   11½  ShukN3     9000  73 ArcticG'ld114 M'squet're115 W'l'gD'n F
Mar12-585G.P   1-70 1:42⅕ft    30  115  1014 918  916  615  BurrC9     9000  72 FlameFlier113 PorFavor121 Liberty 10
Feb21-585Hia   1 1-8 1:52⅕ft   15  119  88½  88¼  56¼  21¾  BurrC4     7500  72 CarolynLee108 Ozahcah116 AlleyGal 10
Feb14-582Hia   1 1-8 1:53⅖ft   9¼  113  1h   13   11½  1½   BurrC2     5000  68 Cartagena116 Poison120 BeachBeau 12
Jan23-581Hia   1 1-8 1:54 sy   3   ▲115 1212 915  1015 913  BrooksS6   5000  52 Al'yG'l 106 S'b'rD'l 115 WineH'mAire 12
Dec 3-572Pim   1-70 1:46⅗ft    7¼  116  68½  53¼  43   43½  Culm'neJ5  7000  72 L'gh'gGr'k114 D'tinyUnk'n119 T'rm'n 12
Nov28-571Pim   1 1/16 1:48⅖ft  3   115  116½ 89½  710  59¾  CulmoneJ1  6000  58 Mr.Whimsy114 Cateran112 Erlen'sJoy 12
Nov 8-572G.S   1-70 1:46⅗ft    3½  114  76¼  64   51¾  64¾  Culm'eJ11  6750  59 B'lsling'r120 C'm'sJr.114 D't'yUnkn'n 12
Nov 2-573G.S   1-70 1:45⅗sy    5½  114  59   210  26   25   CulmoneJ1  5000  64 In t'eC'try115 Shakesp'r'n110 HayF'v'r 12
Oct16-572G.S   1-70 1:43⅖ft    12  116  87½  99¾  812  77¾  BrooksS11  7000  72 NobleDay 112 Rinflo 109 MightyBull 12
      May 3 GS 1m ft 1:32b          April 26 Lrl 5-8 ft 1:06b          April 23 Lrl 1-2 m :53b
```

Field Trophy 110 B. c, 3, by Brookfield—Trophy, by War Relic.
Breeder. Jaclyn Stable. 1958 . 5 0 1 1 $1,500
Owner, Jaclyn Stable. Trainer. S. Jacobs 1957 14 2 1 1 $6.655

```
Mar 4-589Hia   7 f 1:23⅗ft     7¾  110* 77¾  510  712  715  RuaneJ5    Alw 77 Alarullah121 Philipeep118 Persia 10
Feb25-588Hia tc 1 1/16 1:45⅕fm 6   113  99¾  811  813  811  Batch'rL10 Alw 79 JohnDick116 Volcanite116 SunKing 10
Feb13-588Hia   1 1-8 1:50 ft   30  107  1h   2½   78½  912  Batch'rL6  Alw 73 TalentShow113 Principado107 Nasco 11
Jan31-588Hia tc 1 1/16 1:47⅘fm 8½  107  31   35   28   38¾  TrumanJ2   Alw 68 SirRobby117 DeadeyeDick122 Houston 9
Jan17-586Hia   6 f 1:11⅕ft     5½e 110  3nk  33½  35   22¾  TrumanJ1   Alw 86 TimTam112 Best ofShow106 SunKing 8
Dec28-577TrP   1 1/16 1:44⅘sy  19  111  42½  66½  1012 1014 Lawl'ssR6  HcpS 72 First Fair 118 Hustle 112 Big Freeze 10
Dec21-577TrP   6 f 1:10⅘ft     206 113  914  1014 Eased.    Brook'sS5  HcpS    Hubcap 117 CounterSpy 115 BoleroU. 11
Oct19-575G.S   1 1/16 1:45⅗m   39  114  11   21   32   45   MartinRJ3  Alw 77 M'tinsRul'h110 T'raF'ma120 MyW'ior 10
Sep18-576Atl   6 f 1:12⅕sl     8½  114  64¾  79½  613  510  Batch'rL4  Alw 74 D'nceC'rd 108 Dilly'p'n114 S'vSm'chie 8
Sep 6-576Atl tc5½ f 1:05⅕fm    4e  113  62¼  65   54   1h   Batch'lerL5 Alw 93 Michore116 EiffelTo'rII.113 RoyalG'st 10
Aug31-575Atl   6 f 1:12 ft     9¾  119  65   711  710  76½  Batch'rL9  Alw 79 Ardstown119 Gr'kChief119 Pr'dErrard 10
      April 27 GS 1m ft 1:41⅗h          April 23 GS 5-8 ft 1:01h          April 15 Hia 3-8 ft :38b
```

Greek Star × 114 Ro. c. 3. by Heather Broom—Silver Queen. by War Admiral.
Breeder, Point-A-View Stud Farm. 1958 . 5 1 0 0 $3,475
Owner, J. J. Colando. Trainer, J. Wilson. 1957 11 2 0 3 $7,850

```
Apr23-587Lrl   6 f 1:12⅗ft     17  119  2h   1h   2h   42½  Monac'lliE5 Alw 81 Alstar113 BattleNeck119 LordGregor 10
Apr16-587Lrl   6 f 1:12⅗ft     6¼  122  33   52¼  64½  65¼  PlesaE3    Alw 79 Ch'e itT'ny114 Gr'dF'sta113 Longspur 7
Apr 9-586Lrl   6 f 1:12⅗ft     2   114  23   32   21   11½  PlesaE5    Alw 84 D'kM'h'g'ny117 LordCulp'r110 Trades 5
Mar31-586Lrl   6 f 1:14⅖m      2¼  ▲122 55½  56½  57   44¾  PlesaE5    Alw 70 D'kMah'ny111 Mr.Fitz116 L'pY'rM'd 7
Mar19-585Bow   6 f 1:13⅖sy     20  115  66½  55   56½  55½  PlesaE6    Alw 78 P'choVilla113 Mil'yDares109 Longspur 7
Nov21-576Jam   6 f 1:13⅖ft     4½  115  3½   31   12   11   Valen'ial2 Alw 80 Ind'nCr's118 Washingt'n118 H'lyG'sh'r 10
Nov16-574Jam   6 f 1:12⅖m      29  115  51¼  53   85½  32¼  T'guchiG10 Alw 83 DayCourt118 NetBall 115 Sabotage 12
Nov 5-574G.S   1 1/16 1:46⅖gd  16  106* 2½   84½  85¼  84¾  MoranRJ1   Alw 73 Emer'ldPr'ce112 V'ng'nce108 R'lB'n'r 10
Oct24-575G.S   1-70 1:44⅗sy    31  106* 31½  57   34   31½  MoranRJ9   Alw 72 B'lmac'ra115 B'kb'ne117 KingVenture 11
Oct12-573G.S   6 f 1:12⅕ft     55  120  74¼  65½  69¾  76   SkellyJ10  Alw 77 W'linS'l'r117 B'lm'c'ra120 KingV'n're 12
      May 3 GS 3-8 ft :37h          April 15 Bow 3-8 ft :39b          March 29 Bow 3-8 ft :37b
```

8th G.S

1 MILE AND 70 YARDS. (Tellarian, May 4, 1957—1:39⅖—4—110.) Purse $3,500. 4-year-olds and upward. Fillies and mares. Claiming. Non-winners of a race since April 19. Weight, 119 lbs. Non-winners of three races in 1958 allowed 3 lbs.; two races, 5 lbs.; one race, 7 lbs. Claiming price, $3,500.

Chart Book Index No.	Horse.	Date.	Track Rec.	Wt.	Today's Wt.
31387	Flachette				112
47175	Ocala Gal				112
20435	Chanclies				112
46149	Well Seasoned				114
46947⁴	Kay's Cat				119
46437	Cold Pigeon				112
46245⁴	Lady Nelson				112
46245	Cosmic Maid				112
46175³	Satan's Mate				114
46437	Jiouenetta				112
46947	Purple Haze				112
47270	*Etta France				107
47717	Sun Lass				112
46950	Astrum				114

Coupled: Flachette and Chanclies.

Flachette 112 B. f. 4, by Be Fleet—Lady Rosamond, by Thundering.
Breeder. Mrs. L. R. Meara. 1957 . 10 3 0 1 $7,175
Owner, G. Hammerschmidt. Trainer, J. F. Beattie. $3.500 1956 5 1 2 1 $2,560

```
Sep 6-573Atl   6 f 1:10⅕ft     11  115  75¾  816  717  714  MartinRJ3  5000  80 Su'rJewel 119 Prowess114 Wed'dWife 9
Aug15-576Atl   7 f 1:24⅖ft     13  114  11½  31   44½  65½  ShukN3     5500  78 RhodaMay112 Requa112 ChicagoStyle 10
Aug 7-571Mth   6 f 1:12⅖ft     2¼  ▲115 4¾   42½  35   32   ShukN7     c4000 81 Zase 112 MiModel 108 Fumigator 12
Jly 25-579Mth  1 1/16 1:47 ft  2¼  ▲115 11   11½  12   1h   ShukN9     4000  70 B'kDesp't107 P'nH'll'w116 Riv'r ofG'd 10
Jly 20-578Mth  1 1/16 1:46⅖ft  9¼  112  2½   13   13   11½  ShukN7     3750  73 RascalYou110 Delovable106 PlaneAda 10
Jly 15-572Mth  6 f 1:11⅕ft     11  104* 54   511  514  614  Mon'elliE8 4000  75 Racer 109 Pundonor 114 Black Despot 10
Jly  6-571Mth  6 f 1:12⅖ft     10  111  3nk  53   2h   11   ShukN8     4000  83 ReJoli117 CouldBeS'd114 Piper'sS'ng 10
Jun29-572Mth   6 f 1:13⅖gd     12  112  2½   63¼  56¼  59¼  ShukN10    4500  69 W'dDr'k'r119 Pr'ceD'go116 Bl'kD'sp't 10
Jun11-571Bel   7 f 1:25⅖ft     39  108  22½  21½  55   818  TrejosR11  5000  65 Fl't'gM'rn118 St'lm'ster112 C't'ssTina 11
      May 2 GS 3-4 gd 1:20⅕b          April 23 GS 1m ft 1:50b
```

Ocala Gal ✻ 112 Blk. m, 6, by Noble Hero—Brown Flower, by Jacopo.
Breeder C G Rose. 1958 . 6 0 2 0 $1,300
Owner, Mrs. B. P. Bond. Trainer, B. P. Bond. $3.500 1957 11 0 1 2 $1.400

```
Apr28-588Lrl   1 1/16 1:45⅕sy  10  106* 42½  58½  512  512  CorleRE7   6000  76 Ferman114 BrandyFib111 Sing'gB'sh 9
Apr14-588Lrl   1 1/16 1:46⅕ft  7½  112  811  109½ 1013 1013 GrantH9    7000  70 SatanHelper118 Rockie118 FreshPaint 10
Apr 7-588Lrl   1 1/16 1:46⅗gd  6½  113  45½  3nk  2½   2½   GrantH7    6250  80 Flowing124 TienShan116 TheSurgeon 10
Mar24-587Bow   1 1/16 1:49⅖gd  8½  112  47   22   21½  22½  Gon'lezC7  c5000 63 TheSurgeon114 Ro'nCount112 OurLia 7
Mar17-586Bow   6 f 1:13⅖ft     69  113  1218 1216 119¾ 107¼ Ard'iniR12 5000  77 AtomR'k't116 L'Aud'c's114 Sp'gGrove 12
Mar 7-588Bow   6 f 1:13⅗gd     135 108  1016 1019 1013 99¾  Gon'lezC6  7000  73 Surry111 Inkyank116 Rich andRare 10
Jly 27-579Ran tc 1 1:38 fm     13  106* 816  74¼  88   69¼  SmithJS5   5000  88 Bar'daB'y110 M'nyFa'lts116 Ph'laMan 10
Jly 17-577Tdn  1-40 1:40⅗ft    12  107* 919  911  73¾  55½  SmithJS3   4500  87 H'w'dC'ty104 Midw'yR'bl'r115 Legatee 9
Jun22-577H.P   1 1:45⅖sl       7¾  106* 611  723  721  720  DickensB6  5000  41 Tireune119 C'rtesyBoy108 CrackD'wn 7
      April 22 Bow 1-2 gd :51⅖b          April 6 Lrl 1-2 sy :49⅕h          April 2 Lrl 5-8 gd 1:04h
```

Chanclies 112 Br. m, 6, by Ramillies—Enhance, by Espino.
Breeder D O Evans. 1957 14 0 1 2 $1,300
Owner, Barristers Stable. Trainer, J. F. Beattie. $3.500 1956 18 2 1 1 $5.475

```
Jun27-572Mth   6 f 1:15 sl     13  108  1014 816  717  516  Batch'rL9  3500  54 Jo 'n'Jo113 NoStalls113 Courage'sImp 10
Jun  1-572G.S  1 1/16 1:45⅖ft  54  108  1126 1139 1140 1139 Batch'erL5 3500  44 ClingTo 117 Topeka 108 WrightsFlight 11
May24-573G.S   1 1/16 1:46 ft  13  106* 921  931  929  925  PolionJ1   3000  55 S't'n'sM'e116 D'yt'n'sS'l 104 B'l'sB'm 9
May22-572G.S   1 1/16 1:47⅖sl  30  110  1015 1221 1220 1227 Batch'erL4 3000  46 T'kishG'ld115 D'ce-A-Bit110 H'tC'k's 12
May15-572G.S   1 1/16 1:47 gd  32  111  79   614  611  59½  LeBl'cR12  3500  65 SunLass106 Dance-A-Bit111 N'thIrish 12
May  9-578G.S  1 1/16 1:46⅘ft  15  108  45   75   77¼  711  LeBlancR4  3500  65 RuthHanson112 ClingTo115 O.G.Whiz 11
Apr26-578Lrl   1 1-8 1:54 ft   15  114  2h   3nk  1½   4¾   LeBl'ncR2  2500  77 Galaln 114 NorthIrish 112 Sigh 14
Apr15-571Lrl   1 1/16 1:47⅘ft  7½  115  21½  21   3½   33¾  LeBlancR4  2500  71 RuthH'ns'n118 Loud'nL's115 BeauKay 12
Mar28-578Bow   1 1/16 1:48⅗ft  22  114  44   21½  31   32¾  LeBlancR1  2500  67 RuthHanson114 Ierne 109 Bab'sM'rvin 12
Mar15-571Bow   7 f 1:26 sy     5¼  116  108¾ 1114 1115 1113 LeBlancR6  2500  70 PensiveSong 116 Sigh 116 BeauKay 12
Mar  8-571Bow  6 f 1:14⅗sy     20  116  66½  67¾  22   21   LeBlancR5  2500  77 MaryJ'neG.116 MissF'st'n111 Gr'dM'g 12
      May 1 GS 7-8 gd 1:36b
```

Well Seasoned ✻ 114 B. f, 4, by Poised—Miss Biddoo, by Eternal Bull.
Breeder. J. L. Kitchen. 1958 14 1 0 4 $3,700
Owner, Martha Pellicane. Trainer, A. W. Browning. $3.500 1957 29 4 3 3 $11.695

```
Apr16-585G.P   1 1/16 1:44⅘sl  12  110  912  712  714  621  SmithFA7   4000  65 Powhatan120 Jubitz120 Antigua 9
Apr 2-588G.P   1 1/16 1:44⅗ft  8¾  114  913  78½  54   35   SmithFA3   3500  82 Powhatan116 Oberon116 LebanonLad 9
Mar27-589G.P   1 1/16 1:46⅗sl  8¾  117  1113 811  56½  57¾  H'm'tzW10  3500  69 Jubitz122 RockDozer115 Northquest 12
Mar24-588G.P   1 1-8 1:54⅕sy   8   114  58   37   34   33   SmithFA3   3500  60 Wri'tsFli't113 Androb113 DannyBoyII. 8
Mar13-588G.P   1 1-8 1:55⅕sl   11  114  65½  21½  41   74   SmithFA8   3500  54 Jubitz 116 Cue Passe 111 Sike 12
Feb28-582Hia   1 3/16 1:57 ft  10  114  810  68   411  514  SmithFA8   3500  81 BigComber116 CuePasse111 Andre 11
Feb21-581Hia   1 1-8 1:51 ft   10  119  89½  75¾  44   33   SmithFA11  3500  77 Lieblich 111 Auratum 119 Sike 12
Feb17-582Hia   1 1-8 1:51⅕ft   84  116  1211 1215 1216 1218 SmithFA11  5000  61 M'cM'stro118 Op'n a.S't118 A'b'sF'ly 12
Feb10-582Hia   1 1-8 1:50⅖ft   18  119  1016 1017 913  817  SmithFA2   5000  66 W'tG'eUp113 SkyM'ch't118 M'cM'tro 10
Feb 4-589Hia   1 1-8 1:51⅕ft   23  117  1014 87¾  78½  77¾  SmithFA9   5000  71 MyDare109 LazyBogan119 GayReaper 12
Jan29-581Hia   1 1-8 1:53⅖ft   8¾  117  917  37   32½  1¾   SmithFA9   3500  68 Amuse 117 Grouse 112 RosemereGreer 11
      May 5 GS 1-2 m :50h          March 23 TrP 5-8 ft 1:03h
```

Kay's Cat 119 B. m. 5, by Cat Bridge—Gondalina, by Challenger II.
Breeder. G. R. Watkins. 1958 9 3 0 0 $6,000
Owner G. R. Watkins. Trainer. A. Morrison. $3.500 1957 12 1 1 3 $3.355

```
Apr25-585Lrl   1 1/16 1:48⅗ft  3¾  ▲122 1213 711  56½  42¾  CulmoneJ1  3500  68 GirlTrouble113 Tonnia117 Quest'pama 12
Apr22-585Lrl   1 1-8 1:53⅖gd   7¼  117  64½  45   54½  57½  CulmoneJ2  3500  73 Ph't'mGold119 Fauroyal 122 FlintRose 14
Apr 5-581Lrl   1 1-8 1:54⅖ft   4   122  2h   16   16   13½  BlumW4     2500  76 Figureh'd119 W'dl'nB'le122 Jun'rChic 12
Apr 2-588Lrl   1 1/16 1:49⅗gd  7½  116* 99¾  78¼  66¼  54½  Ch'bersA9  3500  61 CopyBook121 P'niesRose115 Sw'pD'wn 12
Mar26-586Bow   1 1/16 1:51⅕m   16  112* 510  69½  58½  79½  Ch'b'rsA11 3500  47 Hotpoint119 MightyOak120 Montana 11
Mar15-582Bow   6 f 1:15 gd     13  115* 1211 1118 811  54½  AllanJ10   3500  71 MissFall'n112 Seft'nsPick114 JeanO'F 12
Mar 5-588Bow   1 1/16 1:51⅖gd  9-5 ▲117 42   2h   12   11   StovallR3  2750  56 CongaWay114 GoodSailor112 Sw'pD'n 8
Feb26-588Bow   1 1/16 1:52⅗hy  8½  112* 511  55½  63   64¼  McK'ieM2   3000  46 RingKing122 BaritoneBob114 Sunoloc 8
Feb12-585Bow   1 1/16 1:51⅗ft  3   114  44½  2h   21   22†  SmallS8    2000  53 Helen'sAce114 Fun n'F'cy114 Maritza 8
      †Placed first through disqualification.
      May 3 GS 5-8 ft 1:04⅗b          April 19 Bow 3-4 ft 1:20b          April 19 Bow 3-4 ft 1:20b
```

Cold Pigeon 112 B. m, 7, by Carrier Pigeon—Cold Ray, by Coldstream.
Breeder. J. D. Norris. 1958 . 3 0 0 0 (—)
Owner. Mrs. E. W. King. Trainer, E. W. King. $3.500 1957 10 0 0 1 $300

```
Apr19-581G.P   6 f 1:11⅘ft     65  106  1114 1219 1218 1218 BolinH1    3500  68 Gweny'sKin120 Scuffle114 Shil'hMike 12
Apr 9-582G.P   6½ f 1:18 ft    67  116  1114 1117 1016 1017 Go'zMN11   3500  68 OurOnlyOne116 GameX.111 Vanda 12
Mar11-584G.P   6 f 1:12⅖ft     109 111  1013 1219 1219 1225 Gon'zMN3   3500  58 AcesEven111 Kensing'n122 Kiptopeke 12
Jly  4-577M'th tc1 1/16 1:48⅗fm 15 105* 2½   64¼  65¼  615  Mon'elliE2 3000  60 Lagoon110 JaylpeeJr.115 HopeMarie 8
Jun27-578Del   1 1:40⅗ft       29  112  55½  67½  65¼  56   Gon'zMN2   3000  77 W'rBisc't107 DixieM'l'y112 B'liesB'm 10
Jun19-571Del   1 1:40⅘ft       36  113  816  919  1017 815  Gon'zMN4   3000  67 Satan'sMate119 QuiteF'ncy113 Astr'm 10
Apr23-572G.P   1 1/16 1:46⅖ft  21  115  1012 1016 917  920  Gon'zMN2   3000  58 Stonington115 Sar-Har115 O.G.Whiz 11
Apr19-579G.P   1 1/16 1:48⅘sl  19  112  710  616  415  311  Gon'zMN3   3000  55 Sarac'nDevil 107 Tarcill 111 Jun'rChic 9
Apr10-572G.P   6½ f 1:18⅗ft    45  116  1113 1215 911  812  Gon'zMN7   3500  74 WarSally116 SaltAir116 SomeCrown 12
Feb12-579Hia   1 1-8 1:51⅗ft   73  116  813  1013 916  920  Gon'zMN8   3500  58 Tonnia 119 Ardantia 116 Kaw Maid 10
Feb 8-579Hia   1 3/16 2:00⅕ft  62  119  1212 109¾ 813  912  Go'lezMN6  3500  67 K'tyLit'ner116 ArdanL'rk116 D'zyL'dy 12
      May 4 GS 5-8 sy 1:01⅕b          April 30 GS 1-2 m :51b          April 17 Hia 3-8 ft :38⅖b
```

Lady Nelson 112 Dk. b. f, 4, by Macbeth—Lady Hamilton, by War Admiral.
Breeder. J. M. Roebling. 1958 . 6 0 0 0 $150
Owner. Beacon Stable Trainer, W R. Mitchell. $3.500 1957 22 1 1 3 $4.605

```
Apr17-589G.P   1 1/16 1:45⅖ft  14  114  54½  44½  46½  47¼  Batch'rL5  3000  76 Heligat 117 Millcamp 114 Delovable 12
Apr 4-589G.P   1 1/16 1:45⅗ft  33  114  23   89½  814  918  CookLC4    3000  64 Sherbet114 Tanorsa117 MovieRom'nce 12
Mar13-582G.P   6 f 1:14⅕sl     55  110  1118 1120 1019 917  CookWM6    3500  57 FinalPole118 SummerBlues110 Idehi 11
Feb21-581Hia   1 1-8 1:51 ft   60  116  54   1115 1117 1225 CookWM5    3500  55 Lieblich111 Auratum119 WellSeason'd 12
Feb13-581Hia   1 1-8 1:52⅗ft   3   118  44½  813  811  813  CookWM4    3500  60 MissCatesby 115 Lieblich 114 Tanorsa 12
Jan29-581Hia   1 1-8 1:53⅖ft   15  117  1019 1014 1116 1118 GrantH7    3500  50 Well Seasoned 117 Amuse 117 Grouse 11
Nov 5-572G.S   1 1/16 1:46⅖gd  3   111  65½  44½  35½  37½  Boul'tisS4 3500  70 Bl'kD'sp't117 W'rT'gs110 FlightM'st'r 12
Oct25-571G.S   6 f 1:13 m      7¼  110  63½  55½  47   31¾  GrantH12   3500  77 Gaspar 112 Pokey T. 111 Mi Model 12
Oct18-576G.S   1 1/16 1:48⅘sy  4   112  36   22   31½  44¾  Boul'tisS1 3500  61 Easy115 WellSeasoned112 CageyM've 11
Oct 3-573Atl   1 1/16 1:46 ft  3   108* 1h   15   15   12   GrantH2    4000  82 Tr'ckM'rt'l 107 T'xC'll'ctor115 Herpit 12
Sep17-574Atl   1 1/16 1:50 sy  5¼  112  42   31½  2h   2no  Boul'tisS3 Mdn   62 RobinsL'rie109 Stir itUp111 Jamb'll'ro 9
      April 13 GP 1-2 ft :49⅖h          March 27 GP 3-8 m :39⅖b          March 22 GP 3-8 ft :36⅖b
```

Cosmic Maid 112 B. f, 4, by Cosmic Bomb—Mindrum Maid, by Bahram or Mahmoud.
Breeder. F W Janson. 1958 . 5 0 0 0 (—)
Owner, A. J. Della-Pietra. Trainer, A. J. Della-Pietra. $3.500 1957 . 20 4 3 1 $9,880

```
Apr17-589G.P   1 1/16 1:45⅖ft  31  114  88½  710  711  612  Trum'nJ10  3000  71 Heligat 117 Millcamp 114 Delovable 12
Apr10-589G.P   1 1-8 1:52⅖ft   34  111  57   1015 1123 1122 GibbG5     2500  50 R'shPrince116 O'rEmblem116 BlueBoy 12
Feb27-581Hia   1 1-8 1:52⅕ft   23  119  611  1018 1024 1026 BrooksS4   3500  48 Chubo 111 Lorilia 111 RosemereLass 11
Feb 6-589Hia   1 3/16 1:58⅘ft  6½  116  48   611  613  618  BrooksS1   3500  68 RosemereGreer 114 AtWill 119 Chubo 8
Jan23-582Hia   1 1-8 1:51⅘sy   40  117  812  1022 1026 1034 BrooksS8   3500  42 Stel'rBeauty117 M'yLawl'r123 Atrust 12
Dec20-579TrP   1 1-8 1:53⅖ft   10  113  44   66   611  710  RootTR4    c3000 64 Maradele111 GingerBrown118 Emion 8
Dec16-575TrP   1 1/16 1:44⅘ft  9½  113  816  711  712  711  RootTR7    3000  75 RisqueS'ng110 Tanorsa110 Qu'st'p'ma 9
Nov11-571Lrl   1 1/16 1:47⅗ft  9¾  117  1214 1012 1017 1013 Mik'enR11  3500  63 TheAxe116 Neal'sBoy116 BengalD'cer 12
Nov 1-577Lrl   1 1/16 1:48⅖sy  6¾  116  817  810  69   57¼  Mik'nenR5  3500  65 Fellow 119 Boy O Boy 116 NotTo-nite 11
Sep23-578Atl   1 1/16 1:45⅘ft  2½  110* 711  76¼  78½  79   Ch'bersA8  c3500 74 K'vinB'y120 Q'n'sFl't108 River ofGold 8
Sep14-574Atl   1 1-8 1:51⅘ft   3-2 ▲116 22   2h   11   12   MartinRJ1  3000  79 Zoon 112 Evie Ann 110 Society Sal 8
      May 2 GS 1-2 gd :51b          April 7 TrP 1-2 ft :51⅗h          April 1 TrP 3-8 gd :37⅖h
```

Satan's Mate ✻ 114 B. m, 5, by Devil Diver—Devil's Girl, by Diavolo.
Breeder. B. Hart. 1958 . 2 1 0 1 $2,625
Owner, Fairlawn Farm. Trainer, W. A. Croll, Jr. $3.500 1957 . 23 7 3 3 $17,295

```
Apr16-586Lrl   1 1/16 1:47⅕ft  2   ▲118 12   1h   2½   31¾  GrantH4    5000  76 GodChild116 Lucinda115 Fortunate 8
Apr10-584Lrl   1 1/16 1:46⅘ft  5¾  113  16   14   14   11½  GrantH4    4500  80 Fortunate 111 CopyBook 119 Lucinda 7
Nov 6-573G.S   1 1/16 1:47⅕sl  4¼  119  45   1115 1118 1123 GrantH10   3500  51 D'ce-A-Bit112 TinoB'ts114 Mrs.Teeny 11
Oct31-578G.S   1 1/16 1:46⅘ft  8-5 ▲116* 41½ 74¼  73¾  84¼  MoranRJ9   3500  72 TinoB'ts114 BigBillie114 BeaMarony 11
Oct16-573G.S   6 f 1:10⅘ft     4¼  117  44¼  75¼  75¾  74¾  GrantH7    4500  85 N'bleWhilly114 TokyoG'l 112 S'p'rL'dy 12
Oct 9-572G.S   1 1/16 1:45 ft  2¼  ▲119 11½  11½  11½  12½  GrantH6    3500  85 P'paTony115 SeeLSee117 W'llSe's'ned 11
Sep26-578Atl   1 1/16 1:43⅖ft  2¾  ▲110* 21  21   1h   12½  GrantH4    3500  95 BeeMirza114 Orion'sBelt114 Thither 9
Sep 9-572Atl   6 f 1:13⅗m      3   115  31½  23   22   1no  Hart'ckW1  3500  77 Qu'nYv'ne115 Witchery114 MaryJ'eG. 10
Sep 3-576Atl   1 1/16 1:44 ft  5¾  115  2½   11   32½  35   WilsonHB8  3250  87 Waric 120 Kitchawan 114 Chicanery 10
Aug23-576Atl   1 1-8 1:52⅕ft   3   ▲110* 2h  21   32½  33   GrantH6    3500  74 Mi'tyBout118 Orion'sBelt118 Bl'kRelic 8
Aug 9-578Atl   1 1-8 1:51⅘ft   4-5 ▲111* 16  12   11½  11½  GrantH1    3000  79 QuiteF'cy113 BilliesB'm111 M'ryJ'eG. 10
Jly 25-571Mth  1 1/16 1:46 ft  3½  120  15   14   1½   21   Culm'neJ4  3000  74 Tonnia 113 Lagoon 117 QuiteFancy 9
      May 5 GS 3-8 m :38b          May 2 GS 5-8 gd 1:02h          April 24 Pim 1-2 gd :50⅗b
```

Jiouenetta 112 Br. f, 4, by Hypnotist II.—Lebanon Lass, by Tiger.
Breeder. W. G. Talbot. 1958 . 2 0 0 0 (—)
Owner, Modan Stable. Trainer, L. H. Silver $3.500 1957 . 23 3 1 2 $6,570

```
Apr19-581G.P   6 f 1:11⅘ft     47  106  1011 1015 1014 1012 RootTR7    3500  74 Gweny'sKin120 Scuffle114 Shil'hMike 12
Jan15-582TrP   6 f 1:12⅖ft     29  112  82   52¾  83½  74¼  LawlessR8  3000  79 RoundSeven 113 Rite-Step 111 Grouse 12
Dec23-572TrP   6 f 1:13⅖sy     6¾  107* 64½  711  1017 1015 Barn'tRL3  3250  63 Sn'kPreview109 DruVu114 FlyingSq'w 10
Dec16-575TrP   1 1/16 1:44⅘ft  11  106* 15   11½  43½  67   Barn'tRL9  3000  79 RisqueS'ng110 Tanorsa110 Qu'st'p'ma 9
Dec11-572TrP   1 1/16 1:45⅘ft  56  107* 14   1h   32   55½  Barn'tRL5  3000  75 PlayPilot115 WellSe'n'd117 Neal'sBoy 12
Dec 6-571TrP   6 f 1:11⅘ft     18  110  86¾  811  912  913  Batch'rL8  3000  73 Mr. Dynamic 120 Bay Bull 117 Fanus 9
Nov30-571TrP   6 f 1:12⅕ft     70  110  42½  43½  89½  105¾ Batch'rL10 3000  78 FineM'che113 DanceAw'y115 Lieblich 11
Oct23-571G.S   6 f 1:12⅖ft     29  109  107¼ 1014 1017 911  Batch'erL6 3500  71 Kathanet109 BrokenDr'am112 Fenmar 11
Oct10-571G.S   6 f 1:13⅖ft     4½  113  1h   56¼  912  98   HartackW1  3500  69 J'h'nieGl'n113 J'sticeB'wn115 Sh'dWe 12
Sep11-571Atl   6 f 1:14⅗m      9   112  52   811  810  87¾  Sorens'nB7 3000  64 TigerDip119 Kathanet112 TimesFirst 12
      April 6 TrP 1-2 ft :50h          April 2 TrP 3-8 ft :40b
```

Purple Haze 112 Ch. m, 5, by Roman Bout—Heliotrope, by Heliopolis.
Breeder. A. F Wall. 1958 . 6 0 0 0 $100
Owner, Janet N. Kelly. Trainer, D. G. Kelly. $3.500 1957 . 11 0 2 0 $1,200

```
Apr25-585Lrl   1 1/16 1:48⅗ft  74  116  21½  49   816  1118 LeBl'cR10  3500  53 GirlTrouble113 Tonnia117 Quest'pama 12
Apr16-581Lrl   6 f 1:14⅗ft     31  115  53   45   78¼  97½  LeBlancR8  2500  66 S.S.Djedd'h120 Corf'l 120 R'p'gR't'rn 12
Mar 5-582Bow   6 f 1:14⅘gd     12  116  2h   43   2h   64½  LeBlancR4  2500  72 FairGuest116 Susette116 RobinsL'rie 12
Feb14-581Bow   6 f 1:13 ft     11  109  910  813  1113 109¾ LeBlancR7  2500  76 Top-Lat'n115 Fiddlin'S'n114 Fl'tM'nt 12
Jan15-582TrP   6 f 1:12⅖ft     1.  113  71½  85¼  53½  95¾  LeBlancR9  3000  77 RoundSeven 113 Rite-Step 111 Grouse 12
Jan  6-582TrP  5½ f 1:04⅖ft    2½  109  1h   42½  43½  49   LeBl'cR12  3000  84 Sky Bim 119 Roseardan 116 Ardan Up 12
Dec30-574TrP   5½ f 1:05 ft    50  117  2½   21½  31   52¼  LeBlancR8  3500  88 Last'gSpr'g112 Bunucha116 Ballyn'te 9
Nov23-571Pim   5½ f 1:06 ft    77  114  97¾  911  1213 1114 LeBlancR9  3500  80 RightBit121 SkyM'st'r115 D'reen'sPl'y 12
Oct16-573G.S   6 f 1:10⅘ft     23  110  98¾  810  910  1211 LeBlancR4  4500  79 N'bleWhilly114 TokyoG'l 112 S'p'rL'dy 12
Sep24-571Atl   6 f 1:11⅖ft     6½  112  21   2h   1h   21¼  LeBlancR9  3000  87 Woodlands112 BigBonus108 Gaspar 11
Sep17-572Atl   6 f 1:13⅖sy     16  111  2½   2h   3½   65¾  LeBlancR9  3500  72 Pr'mH'll 109 N'rma'sF'st107 Gl'dieG'l 10
      May 5 GS 3-8 m :40⅖b          May 1 GS 5-8 gd 1:02⅘h          April 24 Lrl 3-8 gd :37h
```

Etta France 107 B. f. 4. by Free France—Sugared, by Attention.
Breeder. O. Reeves. 1958 . 4 0 0 0 (—)
Owner, O. Reeves Trainer. M A. Buxton. $3.500 1957 . 14 1 3 1 $4.645

```
Apr29-582Lrl   6 f 1:13⅖gd     7½  112  23   24   57¼  68¾  ShukN4     2500  71 CornyMiss106 LivingHigh121 G'conda 12
Apr 7-582Lrl   6 f 1:12⅘gd     43  112  66   1111 1015 1011 KeeneH8    3750  72 OldGlendale114 JeanO'F105 Avinmore 12
Mar19-584Bow   6 f 1:14⅗sy     7½  105* 82½  97¾  97¼  106¼ AllanJ4    3500  72 Yarn116 Belle'sBaby107 BaritoneBob 12
Mar 5-581Bow   6 f 1:14⅗gd     5¾  111* 12   12   12   52½  AllanJ8    2500  75 Astrum111 Punkin116 DreamPattern 12
Dec10-574Pim   5½ f 1:08 m     28  111* 83¾  65¾  99¼  812  Ch'bersA12 5000  72 BrotherC'n119 AtomR'k't119 Scullery 12
Dec 7-575Pim   1-70 1:44⅕sy    18  105* 21½  813  1121 1125 Ch'mb'rsA7 Alw   60 Path ofGold116 Shes'card113 Palisade 11
Nov30-571Pim   5½ f 1:08⅕sy    2½  ▲108* 75¼ 57½  35   2nk  Ch'bersA7  2500  83 Joe Night 116 Olay 115 Brudou 12
Nov14-572Pim tc 7 f 1:31⅕fm    5   110* 14   15   2½   44½  Ch'bersA10 3500  55 BingBang 116 PokeyT. 116 OneBoot 10
Nov 9-573G.S   6 f 1:12⅘sl     19  109  31½  32   45   56   TrumanJ2   5000  74 S'tumUpJ'e122 Sum'rJ'w'l 111 IHope 9
Nov 2-574G.S   6 f 1:12⅕sy     23  109  2½   22   23   25   TrumanJ4   4500  78 Borje 119 Brown Paper 110 I Hope 8
Oct24-573G.S   6 f 1:11⅗gd     18  103* 82¾  87¾  1112 106¾ Ch'bersA3  4500  79 Settum Up Joe 115 Betula 112 Borje 1
      May 5 GS 3-8 m :39b          April 28 Pim 3-8 sy :39⅘b          April 19 Pim 3-4 ft 1:18b
```

Horses Shown Below on 'Also Eligible' List and Not in Order of Post Positions.

Sun Lass × 112 Dk. b. m, 5, by Phar Mon—Sun Tavy, by Firethorn.
Breeder W H. Veeneman. 1958 5 0 0 0 (—)
Owner, Mrs. Lolis P. Asbell. Trainer, A. J. Cochran. $3.500 1957 26 3 3 2 $9.285

```
May 3-581G.S   1 1/16 1:48⅕sy  35  107  46   59½  68   77   LeBl'cR10  3500  62 Josie'sBoy113 Chicanery112 Cabriole 12
Apr 8-588Lrl   1 1/16 1:47⅗gd  55  115  98¾  813  915  914  LeBlancR8  3500  62 G'dChild116 P'niesR'se115 Q'stepama 12
Mar28-581Bow   1 1/16 1:51⅖sl  55  111  1213 1014 714  713  GreenB12   3000  43 PhantomGold116 Sonic112 GoingGood 12
Mar14-588Bow   1 1/16 1:50⅘sy  58  111  615  819  818  820  GreenB4    3500  39 Hotpoint 114 Ufo 114 Once a Year 10
Feb25-582Bow   6 f 1:16⅖hy     59  113  913  913  89   1014 Mik'nenR8  3500  55 Sagebrook117 BigBonus119 Namama 10
Dec10-578Pim   1 1/16 1:50⅖m   9½  109* 97¼  99¾  912  913  Ch'bersA8  3500  45 GoldenCape 117 Ufo 114 Waric 12
Nov26-574Pim tc 7 f 1:32 sf    75  108  75   511  59½  45   LeBlancR2  4500  51 BoldH'nt'r117 So'rClip'r114 Bab'gBr'k 10
Nov11-578G.S   1 1/16 1:45⅕ft  24  112  42   87¾  812  717  SmithGL5   4500  67 Weep andW'l 118 R'nch'ro110 Sh'nksy 8
Oct31-578G.S   1 1/16 1:46⅘ft  7½  109* 21   95¾  1111 1112 Mon'lliE1  c3500 64 TinoB'ts114 BigBillie114 BeaMarony 11
Oct 9-578G.S   1 1/16 1:44⅖ft  41  105* 42¼  45½  78¾  88½  Mon'elliE6 4500  79 OneThrow117 Idehi119 Doreen'sPlay 9
      April 19 Bow 1-2 ft :52b          April 3 Bow 1-2 ft :52⅖b          March 10 Bow 1-2 gd :51⅗b
```

Astrum ✻ 114 Br. m. 6. by Astral—Zither, by Balladier.
Breeder. J. A. Manfuso 1958 . 6 1 0 2 $2.500
Owner, L. J. Hartman. Trainer, B. Rosenthal. $3.500 1957 30 3 5 7 $11.260

```
Apr25-588Lrl   1 1/16 1:47⅖ft  13  120  76   31½  35½  59½  PlesaE6    3500  67 Tr'kM't'l 106 D'ce-A-Bit116 Fig'reh'd 9
Apr18-587Lrl   1 1-8 1:54⅖ft   5   107* 84¼  78¾  816  915  CorleRE1   3250  61 Gal'tJun'r115 Mr.Burt111 Nau'tyLad 13
Apr10-581Lrl   1 1/16 1:47 ft  2   ▲109* 1113 711 511  34¾  Ch'ersA3   c2500 74 Hap'yRetr't113 Gal'tJun'r119 N'tyLad 12
Mar22-586Bow   7 f 1:27 sy     2¾  107* 1013 817  615  510  Ch'bersA5  3250  68 WillBeD'e116 Sef'nsPick106 Simsbury 10
Mar14-583Bow   6 f 1:14 sy     6½  109* 1110 1013 87½  35½  Ch'b'rsA10 3250  75 St'f'dshire118 Jean'sLove112 Pharakin 12
Mar 5-581Bow   6 f 1:14⅗gd     5   111* 109¼ 98¾  54½  1¾   Ch'bersA6  2500  78 Punkin116 Dr'mPat'rn116 LeMedelon 12
Dec11-574Pim   1 3/16 2:05⅗m   2   ▲110* 716 35½  11   1¾   Ch'bersA9  2500  45 Pert'rb'd110 Dizzy'sL'd110 Gol'nMood 12
Nov25-572Pim   1 1-8 1:55 ft   6¾  109* 84   53¾  11   12   Ch'bersA3  2500  76 Kitchawan 117 Sonic 117 Betty C. 11
Nov 7-572Lrl   1 1/16 1:47⅖ft  4½  109* 89¾  77¼  58½  44½† Ch'bersA6  2500  72 TienShan 117 Alibu 109 Dix 12
      †Placed third through disqualification,
Oct 3-574Atl   1 1/16 1:45⅗ft  9   108* 613  56   45   45   GrantH2    3000  79 Gain aGirl110 BettyC.113 QuiteFancy 7
Sep27-578Atl   1 1/16 1:44⅘ft  33  103* 106¾ 78   813  89   Ch'bersA1  3000  79 Wri'tsFli't113 Gol'nC'pe114 Midp's'ge 12
      April 2 Lrl 3-4 gd 1:20b          March 30 Bow 1-2 ft :51b          March 28 Bow 3-8 m :38⅗b
```

How Speed Ratings Are Compiled

Speed ratings appearing in **DAILY RACING FORM** past performances are based on a comparison of each horse's running time with the track record existing at the beginning of the meeting. The track record will receive a standard rating of 100—thus, a horse equaling the record will have a speed rating of 100. For each one-fifth second slower than the track record, one point is deducted. Therefore, the rating for a horse running his race two and one-fifth seconds slower than the track record receives a speed rating of 89 (100 minus 11).

EXAMPLE

Track record	1:10	Rating figure	100
Winner's time	1:10⅕	Rating	99
Time of second horse	1:10⅗		97
Time of third horse	1:11		95
Time of fourth horse	1:11⅖		93
Time of fifth horse	1:11⅘		91

One point (the equivalent of one-fifth second) is deducted from the rating for each length the horse is beaten. Thus, a horse beaten four lengths in a six-furlong race run in 1:11 (rating of 100 where the track record is 1:10) is timed in 1:11⅘, receiving a speed rating of 91.

ENTRIES AND PAST PERFORMANCES

PIMLICO RACE COURSE

Baltimore, Maryland

(Length of stretch from last turn to finish, 950 feet.)

Weather and track conditions appear on Page 3.

Percentage of winning favorites corresponding meeting 1957, .32; current percentage, —. Percentage of favorites in the money, —. United Starting Gate. Confirmation Photos, Inc. Daily Double, first and second races. No entries or field horses in Daily Double races.

SPECIAL ALLOWANCE AT PIMLICO RACE COURSE

In all claiming races and purse races at the meeting at a distance of one mile or over, the following allowances may be claimed without respect to other allowances (except maiden allowances): For horses which have not won a race at one mile or over: three-year-olds, 3 lbs.; four-year-olds and upward, 5 lbs. non-winners at one mile or over and maiden races excepted).

Indexed Entries and Past Performances Listed According to Post Position

✻ Fair Mud Runner. × Good Mud Runner. ⊗ Superior Mud Runner.

1st Pim

1 1-16 MILES. (Noble Impulse, May 9, 1949—1:42—3—119.) Purse $2,500. 4-year-olds and upward. Foaled in Maryland, the produce of mares served in Maryland. Claiming. Weight, 120 lbs. Winners since February 7, 2 lbs. extra for each race won. Claiming price, $3,500.

Best time made at distance of race.

Chart Book Index No.	Horse.	Date. Track Rec.	Wt.	Today's Wt.	Chart Book Index No.	Horse.	Date. Track Rec.	Wt.	Today's Wt.
46947	*Pound Foolish	Apr58 Lrl 1:49⅗	111	110	46751	Tetrad			122
47481	Golden Mood	May57 Pim 1:49⅕	116	120	47061	Miss Drop It	Nov57 GS 1:47⅕	112	110
45351	*High Defense	Nov57 Lrl 1:49⅕	116	115	472764	*Dizzy's Lad	Apr58 Lrl 1:48⅕	116	117
472754	Royal Line	Apr58 Lrl 1:50⅕	122	122	45814	Pimlico Prince			115
398782	Little Weeper	Jun57 Mth 1:47⅕	113	120	474811	Gallant Junior	Apr58 Lrl 1:47⅘	119	126

Pound Foolish 110

Ch. f, 4, by British Buddy—Gilded Fox, by Gallant Fox.
Breeder, C. S. Rowe & K. F. Santill. 1958 .. 4 0 0 1 $300
Owner, K. F. Santill. Trainer, J. L. Salter. **$3,500** 1957 10 1 0 4 $2,235
Apr25-585Lrl 1 1/16 1:48⅗ft 18 111 911 812 611 54¾ LefebvreL3 3500 66 GirlTrouble113 Tonnia117 Quest'pama 12
Apr18-587Lrl 1 1-8 1:54⅖ft 17 108 128¾ 910 715 58¾ Lefeb'eL10 3000 67 Gal'tJun'r115 Mr.Burt111 Nau'tyLad 13
Apr 7-581Lrl 6 f 1:14⅕gd 4¼ 112 1211 1013 913 77¼ KeeneH10 2500 69 MidStream111 Brudou116 FlyingPetal 12
Mar 4-585Bow 7 f 1:28⅕sl 58 112 97½ 89¾ 32½ 31 McG'nT10 3000 71 Hanwar116 PartyPunch116 Namama 11
Nov 8-571Lrl 6 f 1:13⅗ft 7-5 *114 85¼ 64 51¼ 31½ BrooksS9 2500 77 MadgeP.113 SingleTh't116 Sen'taRica 12
Nov 1-573Lrl 6 f 1:14 gd 16 113 99 86½ 37 43¼ ClarkW11 2500 74 Grouse 113 Mary'n'Lib 113 Gretel 12
Oct 3-577C.F 6½ f 1:22⅕ft 4 117 67½ 59 57¼ 58½ ClarkW2 Alw 82 BlenGold 117 Terad 120 PimlicoPr.ce 6
Sep21-578Hag a 1 1/16 1:52⅖ft 2¾ *113 42½ 44 45 37 McGov'nT1 Alw 74 HighDefense117 G'dColony114 Sahgal 8
Sep12-576Hag 6½ f 1:23 ft 2¼ 114 711 69 35½ 31½ McGov'nT6 Alw 79 HighDef'nse113 HastyAd112 Hastew'd 8
Aug24-577Blr 7 f 1:27⅘ft 3¾ 117 99 910 96½ 86½ FordRE3 Alw 82 Balaclava 119 Jediqah 117 GoldPrize 9
April 24 Lrl 3-8 sl :38⅗b April 4 Lrl 3-8 gd :37⅘h March 30 Lrl 7-8 gd 1:34b

Golden Mood 120

B. c, 4, by Loser Weeper—Wemite, by Pharamond II.
Breeder, Manunda Stables. 1958 .. 6 0 0 0 (—)
Owner, P. H. Fierro. Trainer, J. Paoli. **$3,500** 1957 23 2 0 3 $3,845
May 1-581Lrl 1 1-8 1:55⅖gd 22 116 56¼ 76¾ 79¼ 69½ Franc'tiA5 2500 61 Gal'ntJun'r124 BailOut116 MedalMan 12
Mar31-584Lrl 1 1/16 1:50⅕m 135 118 810 1015 1012 918 Franc'tiA2 3500 45 Lock'sL'st118 Mi'tyOak124 Sp'd o'Li't 12
Mar 4-588Bow 1 1/16 1:50⅕sl 48 114 610 819 920 814 Franc'tiA8 2500 48 MightyOak114 BernCrest109 Maritza 12
Feb26-587Bow 1 1/16 1:52⅗hy 20 112 54½ 511 54½ 513 Franc'tiA6 2500 37 Utopia119 C'linaRex118 GameCh'nce 8
Feb15-581Bow 7 f 1:28⅖sl 21 115 95¾ 913 811 712 Franc'tiA2 2500 59 Astolfo116 Clontoo115 GayComm'nder 12
Feb10-581Bow 6 f 1:13 ft 29 114 99¼ 1017 810 711 Franc'tiA9 2500 75 B'tyMiss108 Cl've'sD'm115 B'ky'sShirt 12
Dec11-574Pim 1 3/16 2:05⅗m 37 115 918 47½ 56½ 45¼ ClarkW6 2500 40 Astrum110 Perturbed110 Dizzy'sLad 12
Dec 2-578Pim 1 1/16 1:48⅕gd 63 113 109¾ 910 811 89½ KratzF11 3500 59 B'h'mTime122 W'h'sM'c115 F'ht'gC'k 12
Nov20-578Pim 1 3/16 2:03⅖gd 15 115 41½ 31½ 79½ 77¼ KorteK11 2500 49 Ap'heBr've116 R'a'sDr'm113 Ev'gEcho 12
Nov 1-577Lrl 1 1/16 1:48⅖sy 36 116 1120 1122 1124 1021 Fitzg'ldJ1 3500 51 Fellow 119 Boy O Boy 116 NotTo-nite 11
April 30 Pim 3-8 ft :38⅖b April 25 Pim 5-8 ft 1:04⅗b April 22 Pim 3-8 sy :37b

High Defense 115

Lt. b. g, 4, by Bobanet—Miss Defense, by Cohort.
Breeder, J. Nechamkin. 1958 . 3 0 0 0 (—)
Owner J. Nechamkin. Trainer H. L. Townsley. **$3,500** 1957 21 3 2 3 $4,110
Apr 3-588Lrl 1 1/16 1:49 ft 61 116 33 915 1016 1020 BauerL8 3500 49 Dizzy'sLad 116 OurPartner 116 Sonic 10
Mar 8-583Bow 7 f 1:27⅘ft 95 114 65¼ 86 83¾ 77¼ BauerL6 3500 67 Cabriole 114 Nik-Nik 114 Diatomic 12
Mar 1-583Bow 7 f 1:29⅘hy 40 116 118½ 97¾ 66 99 BauerL8 3500 55 Cabochon116 Now a'dT'n122 Li'leMich 12
Dec11-574Pim 1 3/16 2:05⅗m 6½ 113 14 14 31½ 56¼ ColeS10 2500 39 Astrum110 Perturbed110 Dizzy'sLad 12
Dec 2-578Pim 1 1/16 1:48⅕gd 15 108* 65½ 54½ 36½ 44½ SmithJT5 3500 64 B'h'mTime122 W'h'sM'c115 F'ht'gC'k 12
Nov25-574Pim tc 7 f 1:33⅕sf 19 115 31½ 1h 33 57¼ ClarkW2 3500 43 Herald Wind 117 Varga 110 Deep Run 10
Nov16-578Pim 1 3/16 1:59⅗ft 72 112 1h 1018 1022 1021 ClarkW1 H3000 54 NowH'rT's120 PostM't'n120 Har'nM's 11
Nov 6-578Lrl 1 1/16 1:4?⅕ft 27 116 1½ 22 34½ 34½ ClarkW10 3500 68 Fellow119 TrackMartial 110 OneBoot 11
Oct18-577Mar 1 1/16 1:54⅖sy 20 115 2½ 514 621 830 BauerL8 Alw 56 SpringGrove122 Alford114 Monti'sD'm 8
Oct 9-577Mar 1 1/16 1:54⅗ft 20 113 32 2h 2h 31¾ ClarkW4 Alw 83 Sugar Imp 123 Alford 116 Hill Topsy 8
Sep21-578Hag a 1 1/16 1:52⅖ft 3 117 31½ 32 12 11 ClarkW5 Alw 81 GoodColony114 PoundF'lish113 Sahgal 8
May 1 Pim 5-8 ft 1:05b April 26 Pim 1-2 ft :50⅗b April 15 Pim 1-2 ft :51b

Royal Line 122

Ch. g, 4, by Alaking—Sticky Kitty, by Firethorn.
Breeder, D. Shea. 1958 .. 6 1 1 0 $3,175
Owner, D. Shea. Trainer, D. Shea, Jr. **$3,500** 1957 .. 2 M 0 1 $300
Apr29-587Lrl 1 1/16 1:49⅖gd 13 122 69 53 42 43½ StuartK8 3500 63 R'lBrig'de119 D'tomic116 Etern'lMike 9
Apr23-582Lrl 6 f 1:13⅗gd 8½ 119 116½ 107¼ 107¾ 77 StuartK9 3500 72 Li'leChains116 MissFallston111 Corfel 12
Mar28-584Bow 6 f 1:14⅘sl 3½ 117* 1012 1011 77½ 58½ GibsonF10 3500 68 DustyBend110 BigFinale114 BigBonus 12
Feb26-584Bow 6 f 1:16 hy 3¾ 117* 64 66 52¼ 42¼ GibsonF7 4000 69 Alcohol 111 SingingBush116 Hanwar 10
Feb15-583Bow 6 f 1:15 sl 1 *114* 1h 13 13 13½ GibsonF3 Mdn 76 Sen'ritaRica109 Mr.Burt119 F'ncyB'ss 8
Feb10-582Bow 6 f 1:13⅖ft 4½ 109* 98¼ 54¼ 33½ 21½ GibsonF10 2500 82 Living High 115 Brudou 118 Alva H. 11
Jly 1-574Mth 6 f 1:12 gd 19 114 55 711 819 814 PannellF8 Alw 51 Capt.Don118 WhiteC'st113 Prec'sM't'l 8
Apr11-571Lrl 6 f 1:13⅗ft 14 122 42 32 32½ 31¼ GormanD5 Mdn 78 ExtraE'y122 J'hn'eGl'n122 B'dw'yS'm 12
March 18 Bow 5-8 ft 1:04⅘b

Little Weeper 120

B. g, 4, by Loser Weeper—French Lure, by Soleil du Midi.
Breeder, C. L. Creswell, Sr. 1957 21 1 2 1 $3,445
Owner, C. L. Creswell. Trainer, R. B. Archer **$3,500** 1956 5 M 2 0 $1,350
Dec 3-578Pim 1 3/16 2:02⅗ft 2¼ *115 23 13 11 21¾ Fitzg'ldJ8 2500 58 D'zy'sLad108 D'naB'rse114 H'p'l'gJ'n 11
Nov22-572Pim 1 3/16 2:03⅗ft 17 113 44½ 12 13 12½ Fitzg'ldJ1 2500 56 Bl'h'mTi'e111 D'naB'se113 W'l'nBelle 11
Nov13-572Pim 1 1-8 1:56⅖ft 13 114 64¾ 65 66½ 67 RussoA2 2500 62 Fajardo112 Nostrebor120 Kitchawan 12
Nov 5-573Lrl 1 1/16 1:49⅕ft 19 112 36 87¾ 66 35 Fitzg'ldJ4 2500 63 Perturbed113 IndianGuide119 Dix 12
Oct29-572G.S 1 1/16 1:46⅘ft 78 113 89¼ 914 1017 1014 CookWM8 3500 62 Spiel 113 Fanus 113 Kevin Boy 12
Sep24-574Atl 1 1/16 1:45 ft 13 118 1121 915 918 919 Culm'neJ12 4000 68 Easy118 FineMouche110 TaxCollector 12
Sep12-572Atl 1 1/16 1:49 sl 3½ 115 1118 1118 1120 1124 Culm'neJ7 4000 43 Westray122 RobinsL'rie108 B'ch ofG's 12
Sep 7-571Atl 7 f 1:25⅕sy 5½ 114 1017 815 619 622 CulmoneJ8 3500 58 PrinceDingo117 Spiel 113 Bl'ckDespot 10
Sep 3-571Atl 6 f 1:11⅘ft 12 119 1113 119 76½ 52¾ CulmoneJ2 5000 83 All ofM'e116 TimesF't116 B'h ofG'ms 11
Aug27-571Atl 6 f 1:14⅖sl 8½ 115 1113 1111 1110 1111 Culm'neJ4 3500 62 PokeyT 115 I Double103 RobinsLaurie 12
Jun21-573Mth 1 1/16 ft 6¼ 114 45 66 55 58¾ Rod'ezM5 4250 66 Fellow116 FernGlen111 RoyalBrick 6
April 30 Lrl 1-2 gd :51b April 14 Lrl 1m gd 1:42⅘e April 13 Lrl 3-8 sl :39b

Tetrad ✻ 122

Dk. b. g, 4, by Cataclysm—April Chimes, by Chilly Beau.
Breeder, E. C. & T. C. Tunney. 1958 . 2 1 0 0 $1,625
Owner, Mrs. Nancy B. Floyd. Trainer, E. Carrillo. **$3,500** 1957 . 28 2 4 5 $3,070
Apr23-583Lrl 6 f 1:13⅗gd 21 119 105½ 1314 1113 88 ArduiniR10 3500 71 Chilton116 DeepRiver116 EscaLass 13
Apr11-582Lrl 6 f 1:15 sy 58 116 31½ 11 12 12 ArduiniR3 2500 72 Liv'gH'h119 NobleB'let116 Foray'sBoy 12
Dec11-571Pim 5½ f 1:09 m 68 114 1216 1220 1217 812 RussoA2 2500 67 C'ibeBoy114 Cleve'sDr'm114 Dar'gSp't 12
Nov11-571Lrl 1 1/16 1:47⅗ft 68 116 710 1217 1119 1117 BauerL10 3500 59 TheAxe116 Neal'sBoy116 BengalD'cer 12
Nov 4-571Lrl 6 f 1:14 gd 85 119 1012 89¼ 87½ 54½ ZakoorW6 3500 72 HighKevin116 Pharakin116 Phararule 11
Oct15-573Mar 6½ f 1:25 ft 7¼ 114 55 55 64¾ 75¼ HollandR3 2000 85 DottieH. 106 Scramble 115 FairGuest 9
Oct11-577Mar 6½ f 1:25⅕ft 50 115 43 36 34½ 31 HollandR7 2000 88 Ind'nGuide117 St'ckaway113 DottieH. 7
Oct 5-577C.F 1 1/16 1:50 ft 23 114 57 512 618 717 HollandR5 2000 71 NobleDream 122 Alibu 113 NewYork 7
Oct 3-577C.F 6½ f 1:22⅕ft 19 120 34½ 35½ 26 26 HollandR1 Alw 85 Bl'nG'd117 PimlicoPr'ce120 P'k'tC'ge 6
Sep28-575C.F 6½ f 1:23 ft 15 118 43½ 34½ 35½ 34 CarrilloE7 2000 83 HighPitch 115 Scramble 113 Tetrad 6

Miss Drop It 110

B. m, 7, by Occupy—Drop It, by Charing Cross.
Breeder, G. Perry 1958 .. 1 0 0 0 (—)
Owner, Mrs. Agnes Haas. Trainer, A. J. Haas. **$3,500** 1957 3 0 0 0 (—)
Apr26-583Lrl 6 f 1:12⅘ft 16f 105* 115¼ 99¾ 1019 913 CorleRE2 4000 70 OldGl'nd'le119 Q'rySl've113 R'minHi 14
Nov11-572G.S 1 1/16 1:45⅘ft 67 112 1h 31½ 44½ 77 Het'gerG2 3500 74 Midpassage113 TinoBetts114 Flotilla 12
Nov 6-572G.S 1 1/16 1:46⅕sl 64 110 21½ 86½ 815 813 Hett'gerG4 3500 66 Weep andWail 115 Cartier115 ClingTo 9
Sep 4-572Atl 6 f 1:12⅕sy 55 114 1011 1218 1217 1215 Reg'toJA6 3500 69 FlagWaver112 Restrain'd119 TheFixer 12
Oct31-568G.S 1 1/16 1:46⅖sy 56 111 32 714 920 927 Fer'colaN8 3500 51 T'pBr'ss118 N'bleB'l't116 Fl'fyMcD'fy 9
Oct23-568G.S 1 1/16 1:48⅘m 53 113 76½ 718 619 726 RisleyL2 3500 40 YoungColony108 Tunshen113 Kapador 8
Oct11-562G.S 1 1/16 1:45 ft 106 107⅜ 22 1117 1116 1015 Carp'lliW9 3500 70 MagicLamp114 Junaluska114 BoldImp 12
Sep25-565Atl 1 1/16 1:46⅕ft 47 105⅜ 43½ 1118 1118 915 CuffariJ9 3000 66 B'rniceW 112 RuthH's'n105 D'e-A-Bit 11
Sep19-565Atl 1 1/16 1:48⅖ft 11 107⅜ 54½ 44½ 58 66½ DeckerEJ3 3000 63 D'e-A-Bit114 E'ptyP'se110 W'g'dl'p'e 11
Sep10-562Atl 7 f 1:25⅘ft 29 104⅜ 33 46 711 98¼ DeckerEJ9 3500 69 Mrs.G.R 113 Q'ickTown113 BeautyM's 10
April 25 Bow 3-8 gd :37⅗b April 19 Bow 3-4 ft 1:16⅖h April 15 Bow 5-8 ft 1:02⅗h

Dizzy's Lad 117

Lt. b. c, 4, by Radiate II.—Dizzy Dame Jr., by Swashbuckler.
Breeder, F. R. Bray 1958 11 1 0 2 $3,075
Owner, F. R. Bray. Trainer, E. Green. **$3,500** 1957 20 3 1 3 $7,520
Apr29-588Lrl 1 1/16 1:48⅘gd 7½ 119* 56½ 34½ 31 42¾ CorleRE4 3500 67 Adarose116 Montana122 Tintern 8
Apr26-581Lrl 1 1-8 1:54 ft 23 119* 42 1½ 2h 34 CorleRE2 3500 74 Bell'sRange122 SeaCh'rt115 GoingG'd 12
Apr18-587Lrl 1 1-8 1:54⅖ft 9½ 122 106½ 1011 1017 1016 Mon'elliE9 3500 60 Gal'tJun'r115 Mr.Burt111 Nau'tyLad 13
Apr10-588Lrl 1 1/16 1:46⅖ft 26 116 1012 68 412 48½ Mon'lliE11 4000 73 ContyBay122 Bellator111 MidPoint 11
Apr 3-588Lrl 1 1/16 1:49 ft 17 116 56¼ 33 2h 11¼ Mon'c'liE4 3500 69 OurPartner 116 Sonic 116 Kitchawan 10
Mar28-581Bow 1 1/16 1:51⅖sl 8¾ 107* 1012 913 815 814 MoranRJ6 2500 42 PhantomGold116 Sonic112 GoingGood 12
Mar11-588Bow 1 1-8 1:57⅗ft 41 116 31½ 2h 22 34 Mont'roA6 2500 62 Maritza 111 Sonic 116 Dixie Prince 12
Mar 1-584Bow 7 f 1:29⅖hy 17 118 41½ 43 65 57 Mont'roA9 3000 59 TurkeyT'k'r112 Di'tomic115 Af'rSeven 12
Feb26-588Bow 1 1/16 1:52⅗hy 9½ 115 35 31½ 42 42¾ Mont'roA8 2500 47 RingKing122 BaritoneBob114 Sunoloc 8
Feb15-588Bow 1 1/16 1:49⅗sl 9¼ 108* 610 S'w s'm. 56 Ch'bersA2 2500 59 BluePencil 120 Ch'lieF'rd110 M'tyWish 12
Feb10-582Bow 6 f 1:13⅖ft 12 112* 1115 1115 1112 106¾ Ch'bersA5 2500 77 LivingHigh 115 RoyalLine 109 Brudou 11
April 29 Lrl 3-8 sy :37⅗b April 23 Lrl 3-8 m :37⅗b April 16 Lrl 1-2 gd :50⅘h

Pimlico Prince 115

Br. c, 4, by Dotty's Bull—Pimlico Queen, by Black Servant.
Breeder, C. E. Sullivan. 1958 . 2 0 0 0 (—)
Owner, L. B. Bosley. Trainer, L. B. Bosley. **$3,500** 1957 25 2 1 4 $2,215
Apr11-582Lrl 6 f 1:15 sy 97 116 129½ 107 89 87¾ McKeeC4 2500 64 Tetrad116 LivingHigh119 NobleBullet 12
Mar17-581Bow 7 f 1:26⅕ft 10. 111* 88¾ 1116 1218 1224 MoranRJ7 2500 58 Shining 122 Avinmore 111 Greenir 12
Nov21-571Pim 5½ f 1:08 gd 116 115 119½ 1213 1214 1113 SmallS9 2500 71 BigBonus 114 Double 117 Lochlain 12
Oct15-575Mar 6½ f 1:24⅘ft 6½ 112* 812 812 815 815 LeeT2 2000 76 M'nsCh'ce106 LaB'jada115 WeeSch'l'r 8
Oct 9-574Mar 6½ f 1:24⅗ft 14 114 33 34 36 36 PhelpsE8 2000 86 HighPitch117 Warsaw110 Bre'zyHazel 8
Oct 3-577C.F 6½ f 1:22⅕ft 20 120 46 48 47 37 McIvorE3 Alw 84 BlenGold117 Tetrad120 PicketCh'rge 6
Sep28-575C.F 6½ f 1:23 ft 8¼ 118 78 78 611 56¾ McIvorE2 2000 80 HighPitch 115 Scramble 113 Tetrad 8
Sep21-575Hag a 1 1/16 1:51⅖ft 7 119 78½ 57½ 56½ 46¾ McIvorE8 2000 79 Pick'tCh'ge116 Rad'teD'by116 Pend'l 8
Sep12-574Hag 6½ f 1:23⅖ft 20 111 87¾ 76½ 33 2nk McIvorE6 1500 82 DishesFly'g117 SagNip'r112 B'gieM's 8

Gallant Junior ✻ 126

Dk. b. h, 9, by Sir Francis—Miss Gallant, by Gallant Sir.
Breeder, A. L. Beach. 1958 .. 6 3 2 0 $7,275
Owner, Mrs. R. H. Burnette. Trainer, J. V. Stewart. **$3,500** 1957 18 6 4 1 $8,957
May 1-581Lrl 1 1-8 1:55⅖gd 9-5 *124 811 54¼ 1h 11½ GrantH2 2500 71 BailOut116 MedalMan116 BattleFlag 12
Apr18-587Lrl 1 1-8 1:54⅖ft 4 115 52 22 14 1nk KratzF2 3000 76 Mr.Burt111 Nau'tyLad110 H'ter'sDish 13
Apr10-581Lrl 1 1/16 1:47 ft 3½ 119 87¾ 46½ 26 23½ KratzF11 2500 75 Hap'yRetr't113 Astrum109 N'ghtyLad 12
Mar27-582Bow 6 f 1:14⅘m 6¾ 122 118¾ 88½ 611 610 KratzF3 2500 67 CaribeB'y116 Roy'lP'ge116 P'mp'sity 12
Mar12-588Bow 1 1/16 1:51⅕ft 2¾ *122 55 2h 12 21½ KratzF1 2500 56 GuideRock116 Perturbed111 Alaksar 11
Mar 3-582Bow 7 f 1:28⅗sl 3½ 116 106¾ 65 21 1nk KratzF9 2500 70 T'leT'ple114 R'binsL'rie106 SunO'L're 12
Dec 2-572Pim 5½ f 1:07⅗gd 29 115 1112 911 88¼ 65¼ KratzF9 3500 81 RusticBilly 115 BickyL. 117 GoodTune 12
Nov 5-572Lrl 6 f 1:12⅗ft 12 116 1214 1213 1012 810 KratzF2 3500 74 Hanwar116 HastyScenes114 Androb 12
Aug28-577Tim 7 f 1:29⅘ft 2½ 120 66½ 46 43½ 3nk PhelpsE4 Alw 98 BullSir114 RockBlade114 Eve'ingEcho 8
Aug 6-577C.T a 7 f 1:29⅕ft 9-5 *110 911 77½ 3½ 1½ KratzF1 A1500 69 JuneE.111 LennyGale116 MaxiesStage 10
April 28 Bow 3-8 sy :41b

2nd Pim

6 FURLONGS (out of chute). (I Salute, Nov. 10, 1954—1:10—4—106.) Purse $2,500. 3-year-olds. Claiming. Weight, 122 lbs. Non-winners twice since February 7 allowed 3 lbs.; one race, 6 lbs. Claiming price, $2,500.

Chart Book Index No.	Horse.	Date. Track Rec.	Wt.	Today's Wt.	Chart Book Index No.	Horse.	Date Track Rec.	Wt.	Today's Wt.
47483	*Count Kirel			111		Leafai			111
46851	*Redland Rose	Apr58 Lrl 1:16⅘	106	109	36290	*Money Charm			106
469442	*Many Chances	Apr58 Lrl 1:13⅗	113	106	45449	Bit's Baby			111
47168	Mr. F. B.	Aug57 Ran 1:14	114	119	349421	Lily's Gal			111
36694	Quilla	Oct57 Atl 1:15⅘sl	107	111		Private Mike			116
46851	*Snoz			111	476013	Trapeze Doll	Apr58 Lrl 1:16⅖	112	111
471683	Head Dancer	Nov57 GS 1:14	113	116	46659	Sally's Buddy	Aug57 Atl 1:13⅕	110	111
46753	Infonlea	Nov57 Lrl 1:14⅘	115	116	47374	Hurry	Apr58 Lrl 1:16⅘	110	111

Count Kirel 111

Ch. g, 3, by The Poet—Queens Myrtle, by Gilded Knight.
Breeder, W. Zakoor. 1958 .. 2 M 0 0 (—)
Owner, W. A. Zakoor. Trainer, D. Zakoor, Jr. **$2,500** 1957 .. 4 M 0 0 $50
May 1-583Lrl 6 f 1:13⅖gd 35f 117* 24 87¾ 1215 1219 D'k'nsB2 M7500 61 AlMowlee117 Res'veBid117 FinnMcC'l 14
Apr24-584Lrl 6 f 1:14⅗gd 15f 116 2½ 88¼ 1315 1417 ArduiniR9 4000 57 R'dRiv'rVal'y111 L'dyGl'de110 Gis'le 14
Aug19-573Det 5½ f 1:06⅘ft 41 115* 1110 1112 1115 1112 DamienJ2 7500 80 D'kyP'te120 V'c'm-P'd115 Lynnb'kR'd 12
Aug 9-573Det 5½ f 1:06⅘ft 76 115* 64 55½ 52 57½ DamienJ1 Mdn 84 Repress117 Adv'nc'm't120 MissMala'p 12
Jly 30-572H.P 4 f :47⅗ft 29 118 7 711 711 511 ZakoorW9 Mdn 86 AttallaMiss115 Repress115 CloseJeep 10
Jly 20-571H.P 4 f :48⅖ft 8½ 118 10 811 813 814 ZakoorW2 Mdn 79 Gr'nHeels113 BlueH'riz'n115 St'lPick 10
April 13 Lrl 1-2 sl :50h

Redland Rose 109

B. f, 3, by Ramillies—Squee Gee, by Chicstraw.
Breeder, C. J. Maddox. 1958 . 1 0 0 0 (—)
Owner, Bonita Stable. Trainer, R. Cherel. **$2,500** 1957 . 4 1 1 0 $990
Apr24-582Lrl 6 f 1:14⅕gd 11 106* 5½ 73¾ 84½ 713 CorleRE11 2500 63 ComeSon116 Tecumseh116 Dizbit 12
Sep 9-573Hag a 5 f 1:06⅖ft 3¼ 116 43½ 37½ 58 611 RussoA4 2000 69 Fr'dlyG'e111 Ch'm'gPrice119 Y'wSp'g 7
Sep 4-571Tim 5 f 1:03⅗ft 1 *115 2½ 1h 12 1½ HauseJ4 Mdn 84 W'p'gPr'c's115 Lee'sH'rt115 P'g'sBoy 8
Aug28-571Tim 5 f 1:02⅕ft 3¾ 114 21 21½ 2½ 2¾ HauseJ7 2500 90 Pe'pO'D'y110 Rock'r'e112 To'ristRose 8
Aug21-573Blr 5 f 1:02 ft 3 117 64½ 710 47 47¼ HauseJ2 Mdn 75 R M Bee120 RhyTint117 CaptainStar 9
April 29 Lrl 1-2 sy :49⅗h April 23 Lrl 3-8 m :36⅘h April 19 Lrl 3 4 ft 1:18bg

Many Chances 106

B. f, 3, by Occupy—Bride Cake, by Boojum.
Breeder, G. R. Bryson. 1958 . 5 M 2 0 $1,225
Owner, Sunamit Stable. Trainer, J. Serio, Jr. **$2,500** 1957 . 10 M 0 0 $210
Apr25-582Lrl 6 f 1:15⅕ft 4 113 43½ 35 23 21¼ GrantH7 3500 70 PartiQuiz 116 Suez 116 R.M.Bee 12
Apr18-582Lrl 6 f 1:14⅗ft 4¼ 112 52¼ 41¼ 56 44¾ GrantH1 3500 69 Summia 111 LauraB.W. 112 ChalBang 12
Apr11-581Lrl 6 f 1:14⅘sy 7¾ 106* 74¼ 54¾ 54¾ 55¼ Ch'bersA3 4000 68 Mr.Keene116 Blos'mMaid111 Cellero 12
Mar10-583Bow 6 f 1:15⅕ft 4¼ 104* 54¾ 2h 1½ 2nk Ch'bersA9 3500 75 S'dySpr'g114 B'dit Al 120 K'gsM'r'ge 12
Feb11-582Bow 6 f 1:14⅕ft 9¼ 113 1h 1½ 45 811 Lawl'sR4 M5000 69 Roam'gRed118 FairC'nd'ct108 Sharing 12
Nov22-573Pim 5½ f 1:08⅘ft 18 117 54 54 45 54¾ GreenB10 Mdn 75 Mamowlee112 Amplitude117 Demeter 12
Nov 5-571Lrl 6 f 1:13⅗ft 11 117 63¼ 44½ 57½ 58¼ GreenB11 Mdn 71 Melisse117 LawfullTip'17 ArcticGold 12
Sep26-573Atl 6 f 1:12⅕ft 29 144 610 68½ 65¾ 67¼ C'tsh'wO2 AlwM 77 KingMe120 Test'gJet117 Carter'sLuck 9
Sep23-572Atl 6 f 1:12⅖ft 22 112 41½ 55½ 58½ 107¼ Het'gerG2 7000 76 Jacoenda116 MerrieVee116 NobleDay 12
Aug26-571Atl 6 f 1:15⅕m 13 113 78¼ 58½ 59½ 714 GrantH3 Mdn 55 MissZ'no118 Athenal 118 Dor'thysB'st 11
Aug20-571Atl 6 f 1:14⅖m 34 117 54 55½ 46½ 48 Hett'gerG4 Mdn 65 DarkCircles117 Athenal 117 Mohana 9
Aug13-573Atl 6 f 1:12⅖ft 72 117 31 42¼ 44 68 Het'gerG4 Mdn 75 Jaylette117 DarkCircles117 Athenal 11
May 2 Pim 3-8 ft :37⅕b April 16 Pim 3-8 ft :37⅗b April 9 Pim 1-2 ft :53b

Mr. F. B. 119

B. c, 3, by Alaking—Dainty Darling, by Bull Moose.
Breeder, F. Baldi. 1958 .. 8 1 0 1 $2,325
Owner, F. Baldi. Trainer, A. Rogan. **$2,500** 1957 16 M 1 2 $1,240
Apr28-581Lrl 1 1/16 1:50⅖sy 16 114* 55 410 716 815 Br'seauG7 2500 47 HisProof111 CosmicBess108 H'dD'nc'r 12
Apr 8-581Lrl 6 f 1:15⅗gd 5½ 122 63¾ 4nk 21 43½ Mon'lliE11 2500 65 Fl'yFlyer112 KingsM'r'ge116 Tr'zeDoll 12
Apr 3-582Lrl 6 f 1:16⅕ft 5 119 75 67½ 35½ 32½ Mon'elliE2 2500 63 EverYoung111 CosmicBess112 J'nneK. 12
Mar27-581Bow 7 f 1:31 m 14 120 13 11 21½ 76¾ Mon'lliE10 3500 51 N'rmahal 115 L'dyC'lon'l 112 H'yF'v'r 12
Mar13-582Bow 6 f 1:15⅘gd 16 117* Snow. 411 66¾ Br'seauG1 3500 65 R'dl'dR'd116 Riv'lH'nt'r116 Eq'ibitJr. 12
Mar 3-581Bow 7 f 1:29⅘sl 14 115* 42 66½ 1011 1012 Br'seauG9 3500 51 Q'n ofT'ps109 J'miesB'sy120 L'dyGl'de 12
Feb26-581Bow 6 f 1:18⅕hy 16 111* 119½ 1114 56½ 11 Br'seauG11 2500 60 Sou'nBelle104 In t'eBrig111 PartiQuiz 12
Feb 8-582Bow 7 f 1:29⅗sl 6¼ 108* 61 710 1115 1117 Ch'bersA7 2500 48 Smiler 108 Too Busy 113 Bandit Al 12
Dec 2-572Pim 5½ f 1:09 gd 27 109* 21 2½ 33½ 87 Br'seauG5 4000 72 Annv'le114 K'gsM'r'ge117 W'hf'lT'k'g 12
April 25 Lrl 7-8 ft 1:33⅘b April 23 Lrl 3-8 m :38⅖b April 16 Lrl 3-8 gd :38⅗b

Quilla 111

B. f, 3, by Spartan Valor—With Orchids, by He Did.
Breeder, H. P. Mason. 1958 .. 0 0 0 0 (—)
Owner, H. Youngsma. Trainer, H. Youngsma. **$2,500** 1957 .. 7 1 0 0 $1,040
Oct18-574Mar 6½ f 1:27⅖sy 3 117 1h 67½ 715 725 ServisJ1 3000 53 AfterSix117 VolaReigh117 YewSpring 8
Oct10-571Mar 5½ f 1:09 ft 2¾ 111 22 21 21 1no GreenF5 2500 85 FriendlyEllen 115 C'pley118 B'terChip 8
Oct 2-571Atl 6 f 1:14⅕sl 86 107 22 35½ 67 107½ Cat'lanoA7 4500 66 MicheColleen107 Dizbit107 SnakeOil 12
Aug19-571Atl 6 f 1:12⅗ft 17 111 107¾ 910 916 917 Boul'tisS4 5000 65 CityWide112 M'rrieVee110 Et'rn'lP'th 12
Aug 5-572Mth 6 f 1:15⅖sl 4 117 58 512 411 412 Boul'tisS8 5000 56 Ad'l'sWh'l 112 MicheCol'n117 PiuP'na 10
Jly 27-572Mth 5½ f 1:07 ft 13 109⅜ 87 1012 914 78¾ MoranRJ11 6000 75 SmithGirl 109 D'bleMel'y116 Mam'lee 12
Jly 23-572Mth 5½ f 1:07 gd 7 112 74¼ 55½ 58½ 47½ Boul'tisS5 4000 76 Raid 115 Strong Lady 116 Piu Pena 12
April 2 Bow 5-8 gd 1:03⅖b March 29 Lrl 3-8 sl :38b

Snoz 111

Br. c, 3, by Rough Pass—Chocolate Roll, by Constitution.
Breeder, Mr. & Mrs. M. Penniwell. 1958 . 3 0 0 0 (—)
Owner, M. J. Whaley. Trainer, C. Maiello. **$2,500** 1957 .. 5 1 0 0 $850
Apr24-582Lrl 6 f 1:14⅕gd 17 116 1h 1h 35 1116 DeckerEJ6 2500 60 ComeSon116 Tecumseh116 Dizbit 12
Mar28-582Bow 6 f 1:16⅘sl 13 114 1h 31 66 89¾ KratzF8 2500 57 Cortam110 PartiQuiz114 HardBooter 12
Mar15-583Bow 6 f 1:15⅕gd 140 115 21 41½ 1011 1015 HewittB9 3750 60 SandySp'g120 El'cRew'd120 Dj'ahFox 12
Aug 6-576C.T a 4½ f :52⅖ft 11 116 4 74¼ 89½ 99¼ GordonR5 4500 72 GotS'me112 Spin'gH'me113 Fr'dlyEl'n 10
Jly 27-574C.T a 4½ f :50⅗ft 17 114 9 911 912 914 GordonR1 Alw 76 LordCulp'r126 H'shAcres113 Fran-Pat 10
Jun27-574Del 5½ f 1:08⅕ft 4¾ 119 54 811 1014 1012 Pal'mboS9 5000 69 Dizbit110 SnakeOil 114 ElasticRew'ro 11
Jun12-573Wat 5 f :59⅘gd 14 114 2h 1h 1½ 1nk GordonR1 3000 93 GoingB'ck114 HeyBoots111 MineQuest 9
Apr18-573Lrl 4½ f :54 ft 26 120 1 56 814 815 Snell'gsA3 Mdn 77 Cirenc'st'r120 BeauPriam120 DevilS's 9
May 5 Pim 3-8 gd :37⅗b May 1 Pim 5-8 ft 1:04⅖b April 23 Pim 3-8 ft :37⅖b

Head Dancer 116

Dk. b. g, 3, by Bullhead—Ice Dancer, by Isolater.
Breeder, H. R. Gray 1958 .. 3 M 0 2 $650
Owner, H. R. Gray. Trainer, J. Gilbert. **$2,500** 1957 .. 6 M 0 0 $725
Apr28-581Lrl 1 1/16 1:50⅖sy 4¼ 116 32 23 21½ 31¼ ShukN5 2500 61 HisProof111 CosmicBess108 RhyTint 12
Apr17-582Lrl 6 f 1:15⅕ft 8-5 *116 77½ 44½ 32 31¼ ShukN8 2500 70 D'tyGirl 113 St'rw'dB'd109 Tac'roL'y 12
Mar13-582Bow 6 f 1:15⅘gd 4½ 116 Snow. 513 46½ ShukN7 3500 65 R'dl'dR'd116 Riv'lH'nt'r116 Eq'ibitJr. 12
Nov21-574Pim 1-70 1:46⅗gd 5¼ 106* 2h 21½ 43½ 47 Ch'bersA5 5500 69 Fr'chLady118 Leftalone110 Lawf'lTip 12
Nov15-574Pim 5½ f 1:07⅗gd 8½ 103* 42 31½ 42½ 55¾ Ch'bersA5 5000 80 AirWarrior111 LadyJonage116 Raid 12
Nov11-571G.S 6 f 1:12⅘ft 22 113 86¾ 77¾ 68 56† SmithGL3 5000 74 Defend 111 Fillane 115 Lady Glade 11
†Placed fourth through disqualification.
Oct18-574G.S 1-70 1:46⅗sy 48 103⅜ 46 48 47 46 Ch'bersA1 5000 58 An'therW'r110 LadyGlade103 Florann 11
May 3 Pim 3-4 ft 1:18⅖b April 22 Pim 3-8 sy :38⅗b March 19 Lrl 1-2 ft :54⅗b

Infonlea 116

B. g, 3, by Bull Lead—Foneda, by Infinite.
Breeder, M. J. Cremen. 1958 . 1 0 0 0 (—)
Owner, M. J. Cremen. Trainer, M. J. Cremen. **$2,500** 1957 .. 4 2 0 0 $1,430
Apr23-585Lrl 6 f 1:14 gd 6¼ 116 1h 42¼ 915 1015 TeagueD1 5000 62 C'm ilF't110 Riv'lH'ter116 D'r'thysB't 11
Nov 1-575Lrl 6 f 1:12⅕gd 18 115 42 65 99½ 813 TeagueD3 9000 73 B'leNeck111 S'kNotSunk118 Mr.Fleet 10
Aug24-575Blr 5 f 1:01⅗ft 5¾ 120 11 12 1½ 1nk TeagueD3 Alw 84 Seebo 120 FrankZero 120 GangWar 7
Aug14-571Blr 5 f 1:02 ft 7 120 42 1½ 1½ 1no Mik'nenR9 Mdn 82 Fr'dlyEl'n117 L'dBush'r120 Carm'n-H. 10
Jun24-572Del 5½ f 1:07 ft 22 119 31½ 55½ 610 1312 TeagueD8 6000 75 HayFever119 Location111 Sing'gB'dge 14
May 3 Pim 7-8 ft 1:31⅗b April 19 Pim 3-8 ft :38⅖b April 13 Pim 3-8 m :36⅗h

Leafai 111

Br. f, 3, by High Lea—Fairy O., by Okapi.
Breeder, F. E. Westenberger. 1958 . 0 M 0 0 (—)
Owner, F. E. Westenberger. Trainer, J. Arthur. **$2,500**
May 3 Lrl 3-4 gd 1:17⅖bg April 26 Lrl 5-8 ft 1:04⅖bg April 23 Lrl 1-2 m :51⅕b

Money Charm 106

Ch. f, 3, by Top Money—Miss Uniontown, by New World.
Breeder, Mrs. H. D. Massey. 1958 . 0 0 0 0 (—)
Owner, Mrs. H. V. Brown. Trainer, N. L. Brown. **$2,500** 1957 10 2 0 0 $1,520
Oct14-574Wat 6 f 1:14⅗ft 19 119 1h 22 56 813 WallB1 2000 68 Parno 114 Charisa 111 PipingTimes 7
Oct 9-575Wat 5½ f 1:08 ft 11 114 54 78¼ 715 618 Card'zaG6 2500 69 T'c'roL'dy110 Liv'gFar'113 F'mer'sD't'r 9
Sep24-573Wat 5½ f 1:09 ft 5¼ 114 11½ 14 11½ 11 Card'zaG1 1500 82 Roar'gH'rp114 BoldVist'r109 T'rcl'dy 8
Sep6-571Tim 5 f 1:02⅕ft 16 114 1h 23 611 69½ CardozaG5 2500 81 Epyaxa112 Eve'sQu't114 S'ndra'sCh'e 8
Sep 2-575Tim 5 f 1:00⅗ft 16 115 2½ 33½ 59 716 Card'zaG1 Alw 83 Seebo 118 MontegoBay 118 R.M.Bee 8
Aug30-571Tim 5 f 1:02⅗ft 3½ 116 12 13 11 11¼ CardozaG7 2000 89 J'lCh'm'n119 M'tyTempo119 M'sR'w'd 8
Aug17-573Blr 5 f 1:02⅕ft 68 114 1½ 2h 33½ 56 Card'zaG1 2500 86 AfterSix119 Eve'sQ'st113 J'lCh'se'man 8
Aug13-573Blr 5 f 1:03⅖ft 8 115 3nk 47½ 76 98¾ PhelpsE2 2000 72 Eve'sQ'st115 C'f'eRun115 R'kR'm'nce 9
Aug27-571Tim 5 f 1:02 ft 6 112 52¾ 43 44½ 44¾ Pal'boS10 2500 70 Pr'cessM'ly111 LindaW.116 VolaReigh 10

Bits Baby 111

Dk. b. f, 3, by Bull Moose—Choice Bits, by Introvert.
Breeder, L. Boyer. 1958 . 1 M 0 0 (—)
Owner, E. S. Alloway. Trainer, K. McLaughlin. **$2,500** 1957 .. 1 M 0 0 (—)
Apr 5-582Lrl 6 f 1:13⅘ft 45 111 15 2½ 1124 1230 LawlessR6 3500 48 Jim'iesBusy122 N'tyKatie111 KingTar 12
Sep 2-576C.T a 4½ f :51⅗sy 26 113 8* 71¼ 67½ 69¾ ArduiniR8 5000 75 Riv'lH'ter119 Sp'gHome114 HotCof'ee 8
May 5 Pim 3-8 gd :36⅗h April 3 Bow 1-2 ft :51b March 29 Bow 3-4 gd 1:18⅕bg

Lily's Gal 111 B. f, 3, by Hunters Moon IV.—Lily M., by Charing Cross.
Breeder, R. R. McClarin. 1957.. 6 1 0 1 $800
Owner, R. R. McClarin. Trainer, Mrs. G. A. Saportas. $2,500
Oct 3-573C.F a 5 f :57⅖ft 6-5 ▲118 1½ 11 16 14 ServisJ1 2000 80 Estralock118 Desha113 OceanStar 8
Sep25-573C.F a 5 f :56⅖ft 6¼ 113 68½ 67½ 55½ 58 ServisJ3 3000 77 RhyTint115 Fr'dlyGame118 H'tyB'nie 7
Sep17-574Hag a 5 f 1:08⅖m 4¾ 117 22 24 22 34½ ServisJ8 2500 65 M'reToes113 V'laReigh113 Bl's'mMaid 8
Sep12-573Hag a 5 f 1:07⅘ft 52 111 35½ 411 49½ 411 PhelpsE7 2250 62 Ch'm'gPr'ce115 VolaR'gh104 N'kelB'y 8
Sep7-572Tim 5 f 1:03⅕ft 28 115 23½ Pulled up. ServisJ1 AlwM Fr'ndlyEllen112 Mepas112 Capt'nStar 8
Aug14-573Blr 5 f 1:01⅖ft 22 117 75½ 77½ 813 816 ServisJ4 Mdn 69 Seebo120 Quib120 ProphetsGirl 9
March 28 Pim 3-4 m 1:25b March 8 Pim 5-8 ft 1:05b

Horses Shown Below on 'Also Eligible' List and Not in Order of Post Positions.

Private Mike 116 B. g, 3, by Colonel Mike—Kip, by Last Gift.
Breeder, A. D. Preece. 1958.. 0 M 0 0 (—)
Owner, Mrs. C. P. Chenoweth. Trainer, C. P. Chenoweth. $2,500
April 24 Bow 1-2 ft :54bg April 19 Bow 3-8 ft :37⅘bg April 14 Bow 3-8 gd :38⅖b

Trapeze Doll 111 Ro. f, 3, by Tuscany—Circus Doll, by Fighting Fox.
Breeder, Mrs. W. B. Dietrich. 1958.. 5 M 0 2 $500
Owner, Mrs. W. B. Dietrich. Trainer, B. P. Bond. $2,500
May 2-581Lrl 1 1/16 1:49⅗ft 7¼ 109 22 33 23 3nk PorterP7 2500 66 RedArrow111 Rabbit104 OnWheels 12
Apr 8-581Lrl 6 f 1:15⅗gd 11 112 43¼ 52¼ 74¾ 33½ KeeneH2 2500 65 Fly'yFlyer112 KingsM'r'ge116 Mr.F.B. 12
Mar 8-581Bow 7 f 1:30⅕ft 14 112 31 3nk 73¼ 99¼ GrantH10 2500 53 VolaReigh112 RhyTint106 Cortam 12
Feb22-584Bow 6 f 1:16⅕m 20 111 32 79½ 813 911 CardozaG4 3500 59 Smiler122 HillTopGem111 LadyGlade 12
Feb10-586Bow 6 f 1:15⅕ft 8½ 114 22 34 76 108¼ Card'zaG6 3500 67 BigReq'st110 NewL'dy109 Propn'tsG'l 11
April 29 Bow 1-2 m :48⅖h April 22 Bow 1-2 gd :50b April 4 Bow 1-2 ft :50b

Sally's Buddy 111 B. f, 3, by Tuscany—Glen Arvis, by Attention.
Breeder, R. B. Livie. 1958.. 6 M 0 0 $200
Owner, E. M. O'Herron. Trainer, T. A. Kelly. $2,500 1957.. 16 M 1 3 $2,090
Apr22-584Lrl 1 1/16 1:49⅖gd 14 113 34 56 814 89½ RussoA8 3500 57 Ch'fCat115 Pir'tePrinc's110 H'tCoffee 9
Apr14-581Lrl 1 1/16 1:49⅕ft 10 113 42½ 57½ 9191018 RussoA5 3500 50 LouPondfield114 K'gTar119 NirvyM's 12
Mar20-582G.P 1 1/16 1:46⅗ft 4½ 111 89 56½ 66¾ 65¾ Har'tzW12 4000 71 D'c'gR'm'n112 Fr'dC'lwill 115 L'ksD'n 12
Feb28-584Hia 6 f 1:13 ft 7¼ 113 10121014 89½ 76¼ Boul'tisS2 5000 74 Devilpr'f118 Trinc'm'lee113 WildJok'r 12
Jan13-588TrP 1 1/16 1:46⅗ft 12 112 36 32½ 43½ 44½ Boul'tisS3 4000 72 LuckySis111 LouPondf'ld114 D'kyPete 11
Jan 2-58 TrP 6 f 1:13 sy 18 109 1011 613 48½ 49¼ RootTR9 4500 71 QuizDell 114 Kelkata 112 StarTour 12
Dec 1-573TrP 6 f 1:12⅘ft 8½ 114* 74¾ 79 77¼ 710 RuaneJ6 4000 71 Poison 116 Prince Tope 117 Courter 12
Sep27-571Atl 6 f 1:12⅖ft 4½ 119 75½ 78¼ 613 79¼ GonzlezC9 5000 74 Florann119 R'g'lZenith114 N'cyO'M'l'y 12
Sep 4-573Atl 6 f 1:13⅗sy 3½ 111 32 34 34 54¼ Gonz'ezC9 5000 73 BroomSage 114 Rinflo 104 Quib 12
April 19 Pim 3-8 ft :37⅖hg April 12 Pim 1-2 m :52b April 2 TrP 1-2 ft :49h

Hurry 111 B. f, 3, by Quick Reward—Stunner, by Chicuelo.
Breeder, E. K. Thomas. 1958.. 1 M 0 0 (—)
Owner, Mrs. J. De Murguiondo. Trainer, J. De Murguiondo. $2,500 1957.. 6 M 0 1 $450
Apr30-585Lrl 6 f 1:15 gd 72 110 86 108¼ 910 99 Hett'gerG1 4000 63 J'iesBusy121 Clevel'nd112 M'stH'stess 11
Jun20-575Del 5 f 1:01 ft 33 110 53 54½ 68½ 66½ KratzF9 5000 78 Healthy113 HayFever113 St'ardBound 12
Jun17-575Del 5 f 1:01 gd 15 116 76¼ 109¼ 911 911 Cat'lanoA2 7500 74 BetsyCee116 Erlen'sJoy116 MissGlade 12
May17-573Pim 5 f 1:00⅘ft 15½ 112 88¾ 77¼ 66 59¼ RussoA10 10000 85 Mr.Fritz116 N'tyK'atie111 Riv'lH'nt'r 12
May 7-573Pim 5 f 1:01⅗ft 4¼ 116 1110 1116 816 714 RootTR12 Mdn 74 Jet'sPrinc's116 O'rMeMe116 K'gsSue 12
Apr29-573Lrl 5 f 1:00⅘ft 9 117 95¼ 79½ 79¾ 48 RussoA3 Mdn 85 FrenchLady117 Florann112 OhPlease 12
Apr 9-573Lrl 4½ f :55⅖gd 38 117 7 75¼ 56 33½ RussoA7 Mdn 81 MayanPr's117 Fr'hLady117 In theBrig 10
April 22 Pim 1-2 sy :50hg

3rd Pim

5 FURLONGS. (Westward Ho, May 19, 1954—:59⅕—2—120.) Purse $3,000. 2-year-olds. Claiming. Weight, 120 lbs. Non-winners of two races allowed 3 lbs.; maidens, 6 lbs. Claiming price, $7,500.

Chart Book Index No.	Horse.	Date. Track Rec.	Wt.	Today's Wt.	Chart Book Index No.	Horse.	Date. Track Rec.	Wt.	Today's Wt.
46852	Shilong			111	46945	Florence H.	Apr58 Lrl 1:02⅘	115	111
47484	Pecks Bad Boy	May57 Lrl 1:03	113	114	476033	Punch Board	May58 Lrl 1:01⅗	120	114
45739	Ensign Pat			114	46357	Lands Above			111
46658	Top Bug			111	474842	Cornelia	May58 Lrl 1:01⅘	110	111
473724	Foolish Fellow	Apr58 Lrl 1:03	120	114	47372	Mohegan	Apr58 Lrl 1:03⅖	120	114
	Bucktoe Mike			114	46172	Tower City			114
	*Sister Grew			106	47603	Sagitate			114
46012	Noble Stan			114		Coupled: Ensign Pat and Bucktoe Mike.			
47271	Surprise Attack	Apr58 GP 1:01	110	114					

Shilong 111 Dk. b. f, 2, by Lochinvar—Queen of Roses, by Zacaweista.
Breeder, Mrs. E. G. Boyce. 1958 . 1 M 0 0 (—)
Owner, Mrs. E. G. Boyce. Trainer, L. G. Boyce. $7,500
Apr24-583Lrl 5 f 1:02⅖gd 21 117 53¾ 54¼ 85¼ 1015 KratzF4 M7500 70 Int'gat'n120 H'fAcre120 Vio-T'm-S'e 12
April 21 Pim 5-8 ft 1:06⅘b April 16 Pim 1-2 ft :50⅗h April 12 Pim 3-8 ft :36⅘bg

Pecks Bad Boy 114 Dk. b. c, 2, by Education—Bumping Around, by Ardan.
Breeder, Dr. E. W. Thomas & T. Carr. 1958.. 6 M 0 0 $100
Owner, T. E. Gilman. Trainer, M. C. Sims. $7,500
May 1-584Lrl 5 f 1:01⅕gd 11 113 2h 1h 23 69 LawlessR4 7000 82 WhizLady111 Cornelia110 SkyMint 11
Apr 8-583G.P 3 f :34 ft 13 114 3 1½ 51¼ BurrC6 10000 92 Galson115 JayJayCee114 TumblinO. 14
Mar21-583G.P 3 f :33⅗ft 13 118 8 77¼ 68¾ BurrC6 Mdn 86 EasySpur118 Severn118 SpookyCadet 14
Feb28-583Hia 3 f :33⅗ft 2¼f ▲120 4 46 67½ BurrC14 Mdn 86 Wi'o c'W'x'h120 J'rs'yAd'l 120 JetEra 14
Feb11-583Hia 3 f :33⅖ft 93 120 3 96 87½ BurrC11 Mdn 87 W'hY'rStep120 St'veW.120 Ad'lHogan 14
Jan21-583Hia 3 f :33⅘ft 23 120 7 77¾ 910 BurrC3 Mdn 83 MasterPal'nch120 Somnus120 Octopus 14
April 21 GP 1-2 ft :48⅗h April 16 GP 1-2 m :52⅖b April 4 GP 1-2 ft :49⅖b

Ensign Pat 114 Dk. b. c, 2, by Ensign Bill—Ferret, by Director J. E.
Breeder, J. T. Douglas, Jr. 1958 . 1 M 0 0 (—)
Owner, R. Huesman. Trainer, P. Miller. $7,500
Apr10-583Lrl 4½ f :54⅖ft 34 120 8 912 1012 916 Balz'ttiW9 Mdn 74 OldTim'r120 SouthWisn'r117 Draconis 10
May 5 Pim 1-2 gd :51⅗b

Top Bug 111 Br. f, 2, by Level Lea—Bug Bug, by Gallant Fox.
Breeder, G. R. Bryson. 1958.. 1 M 0 0 (—)
Owner, E. K. Bryson. Trainer, B. A. Griswold. $7,500
Apr22-583Lrl 4½ f :54⅕gd 22 117 8 710 713 1014 GreenB7 M7500 77 DiceMan120 Tr'j'nQu'st120 BlueB'yB. 10
May 4 Pim 1-2 ft :54b April 30 Lrl 3-8 gd :37⅗b April 21 Lrl 3-8 ft :38⅖b

Foolish Fellow 114 Ch. c, 2, by Beau Gem—Gaylo, by Gino.
Breeder, Mrs. I. T. Gilpin. 1958 . 1 M 0 0 $175
Owner, Binna Farm. Trainer, L. Pascal. $7,500
Apr30-583Lrl 5 f 1:01⅘gd 22 120 54 45½ 35 45½ KratzF8 M7500 82 Big Mom 117 Check 117 Bonzo 12
April 15 Pim 3-8 ft :37⅖b March 25 Bow 1-2 gd :52⅖bg March 17 Bow 1-2 ft :52⅘bg

Bucktoe Mike 114 B. c, 2, by Llanero—Stingy Maid, by Economical.
Breeder, K. Saunders. 1958.. 0 M 0 0 (—)
Owner, Mrs. R. T. Taylor. Trainer, P. Miller. $7,500
May 5 Pim 1-2 gd :51⅗b

Sister Grew 106 Ch. f, 2, by Blenban—Kensington Sis, by Apache.
Breeder, S. O. Graham. 1958.. 0 M 0 0 (—)
Owner, D. Shea. Trainer, D. Shea, Jr. $7,500
May 2 Lrl 5-8 ft 1:04⅗b April 28 Lrl 1-2 sy :51bg April 19 Lrl 3-8 ft :39bg

Noble Stan 114 Ch. c, 2, by Noble Hero—Peacock Lady, by Aethelstan II.
Breeder, C. G. Rose, Jr. 1958 . 1 M 0 0 (—)
Owner, B. Sturz. Trainer, H. W. Fisher. $7,500
Apr14-583G.P 5 f :59⅕ft 27 118 1011 915 1018 816 CookWM1 Mdn 86 R'ghTempo118 SkyHigh118 SlimPenny 12
April 19 GP 1-2 ft :50b April 13 GP 1-4 ft :24⅕b April 8 GP 3-8 ft :36⅘bg

Surprise Attack 114 Ch. c, 2, by Ram o' War—Surprise Girl, by Bless Me.
Breeder, Ocala Stud Farms, Inc. 1958.. 8 M 0 0 $200
Owner, B. S. Campbell. Trainer, R. E. Brown. $7,500
Apr29-583Lrl 5 f 1:01⅖gd 12 120 42 57½ 67½ 57 ShukN5 Mdn 83 Mr.T'dle120 GalaBomb120 J'nie'sJoy 11
Apr 9-585G.P 5 f :59 ft 27 110 109 88½ 711 910 Hern'zG1 AlwS 93 StarRuler113 BangUp122 Pet'r theH't 18
Apr 1-583G.P 3 f :34⅕sl 12 118 8 54½ 43½ Her'd'zG10 Mdn 88 T'p'stT's'd115 HeadWay118 R'ghT'po 14
Mar15-588S.P 4½ f :57⅕sl 8¾ 111 4 54½ 1116 1117 Sor'enB5 AlwS 85 Ind'nMaid112 Mr.Noble116 MadD'ch's 11
Mar 7-587S.P 4½ f :57⅗sl 2¼ ▲110 3 12 11 41½ Hern'ezG3 Alw 111 Mr.Noble114 PagePatti111 Postpone 8
Feb19-585Hia 3 f :33⅕ft 21f 118 8 107¾ 106¼ Gillig'nL4 AlwS 90 Pryson 122 Marisa 119 Coltrane 19
Feb13-583Hia 3 f :33⅗ft 21 115*11 107¾ 117¼ RuaneJ8 Mdn 87 Pryson120 IndianM'd 117 Gloria'sR'k't 14
Jan30-583Hia 3 f :33⅗ft 33 115 8 99¾ 1212 Sor'inoM7 Mdn 82 BangUp120 W'tchY'rStep120 L'tleAce 13
May 3 Lrl 5-8 gd 1:04b April 28 Lrl 3-8 sy :36⅗h April 23 Lrl 1-2 m :54b

Florence H. 111 Ch. f, 2, by New Moon—Lady Ligonier, by Sir Walter.
Breeder, S. O. Graham. 1958.. 2 M 1 0 $600
Owner, H. M. Smalley. Trainer, J. P. Simpson. $7,500
Apr25-583Lrl 5 f 1:01⅖ft 3¼ 117 11½ 1h 32 66½ KratzF1 Mdn 83 CryNoM'e117 N'raD'r's117 St'n'gUps't 12
Apr16-583Lrl 4½ f :54⅗ft 21 117 5 1h 13 2no KratzF9 7500 89 EtoGeneral 120 C'rnelia117 P'lyTish'n 10
May 3 Lrl 1-2 gd :49⅗h April 24 Bow 1-4 ft :23⅗h April 15 Bow 1-4 ft :24⅖h

Punch Board 114 B. g, 2, by The Pincher—Miss Punch, by Jacopo.
Breeder, A. Godfrey. 1958.. 1 M 0 1 $350
Owner, Beacon Hill Farm. Trainer, S. T. Payne. $7,500
May 2-583Lrl 5 f 1:00⅕ft 24 120 32 34½ 38 37 GordonR4 Mdn 89 Sn'mis120 N'bleF't120 VoodooDr'ms 12
April 30 Bow 3-8 m :39⅖b April 26 Bow 518 ft 1:04b April 21 Bow 5-8 ft 1:04⅖b

Lands Above 111 Dk. b. f, 2, by New Moon—Sun Scene, by Sun Meadow.
Breeder, S. O. Graham. 1958 . 1 M 0 0 (—)
Owner, V. Jeppi. Trainer, J. Tuminelli. $7,500
Apr18-583Lrl 4½ f :54⅖ft 49 117 8 89½ 915 816 GrayE9 Mdn 74 Deucie117 Charm'dCircle117 OurMoud 10
May 3 Pim 5-8 ft 1:06b April 30 Pim 1-2 ft :52⅗b April 17 Pim 1-2 ft :50⅖bg

Horses Shown Below on 'Also Eligible' List and Not in Order of Post Positions.

Cornelia 111 Dk. br. f, 2, by Alquest—One Man Show, by Princequillo.
Breeder, North Hill Farm. 1958.. 3 M 1 1 $1,000
Owner, Mrs. L. L. Voigt, Jr. Trainer, J. W. Garth. $7,500
May 1-584Lrl 5 f 1:01⅕gd 37 110 82¼ 55 44 23 KorteK3 7500 88 WhizLady111 SkyMint113 Int'rrog't'n 11
Apr25-583Lrl 5 f 1:01⅖ft 25 117 97¾ 810 913 910 GreenB5 Mdn 80 CryNoM'e117 N'raD'r's117 St'n'gUps't 12
Apr16-583Lrl 4½ f :54⅗ft 11 117 3 58 511 37 GreenB4 7500 82 EtoGener'l 120 Fl'r'nceH 117 P'lyTis'n 10
April 15 Lrl 1-4 gd :25bg April 9 Lrl 3-8 gd :37⅖h April 8 Lrl 3-8 gd :38⅘b

Mohegan 114 B. c, 2, by Pass Out—Oresusan, by Chrysler II.
Breeder, Mrs. T. M. Waller. 1958.. 2 M 0 0 (—)
Owner, Mrs. T. M. Waller. Trainer, W. J. Davis. $7,500
Apr30-583Lrl 5 f 1:01⅘gd 22 120 32 35½ 47 58 ShukN1 M7500 80 Big Mom 117 Check 117 Bonzo 12
Apr16-583Lrl 4½ f :54⅗ft 48 120 6 815 817 811 Cuts'wO10 7500 78 EtoGeneral 120 Fl'renceH.117 C'rnelia 10
May 5 Pim 3-8 gd :37⅖b April 26 Lrl 3-8 ft :38b April 22 Lrl 5-8 m 1:05b

Tower City 114 Dk. b. g, 2, by Halconero—Bridge Club, by Grand Slam.
Breeder, G. C. Smith. 1958.. 3 M 0 1 $300
Owner, G. C. Smith. Trainer, G. C. Smith. $7,500
Apr16-583Lrl 4½ f :54⅗ft 6½ 120 2 36 410 59½ McKeeC2 7500 79 EtoGeneral 120 Fl'renceH.117 C'rnelia 10
Apr 3-583Lrl 4½ f :56⅖ft 20 120 2 21 23 32¼ McK'eC4 M7500 78 E'gerB'ver120 JouettS.120 Pres'dD'ck 10
Mar26-583Bow 4½ f :56 m 12 114 7 56½ 77½ 810 ArduiniR5 7000 71 SkyMint114 Eag'rB'v'r105 FifthD'nR'd 10
April 15 Lrl 3-8 gd :37b April 11 Lrl 1-2 sy :50⅖h March 25 Bow 1-4 gd :24⅗h

Sagitate 114 Blk. c, 2, by Sagittarius—Dustit, by Epithet.
Breeder, T. Piatt. 1958.. 1 M 0 0 (—)
Owner, W. H. Leachman. Trainer, B. M. Price. $7,500
May 2-583Lrl 5 f 1:00⅕ft 6½e 120 108¾ 1112 820 820 RussoA5 Mdn 76 Sn'mis120 NobleFoot120 PunchBoard 12
April 30 Lrl 3-8 gd :36⅗h April 22 Lrl 1-2 m :50⅖hg April 20 Lrl 3-8 ft :37⅗b

4th Pim

5 FURLONGS. (Westward Ho, May 19, 1954—:59⅕—2—120.) Purse $3,000. 2-year-olds. Maidens. Fillies. Special weights. Weight, 117 lbs.

Chart Book Index No.	Horse.	Date. Track Rec.	Wt.	Today's Wt.	Chart Book Index No.	Horse.	Date. Track Rec.	Wt.	Today's Wt.
44856	We-Ten			117	46945	South Wisner	Apr58 Lrl 1:02⅘	117	117
	Episode			117		Maternal Pride			117
430773	Eretria			117	45815	Catawba Maid			117
	Trousseau			117	45547	Lost Jewel			117
	War Star			117	469454	Teddy's Bid	Apr58 Lrl 1:02⅖	117	117
46549	Lou Capell	Apr58 GP 1:01⅕	115	117		Paralysis			117
47372	Diplomacy			117		*President Dares			112
	*Cervina			112		Coupled: Episode and Lost Jewel; Charmed Circle and South Wisner; Trousseau and Catawba Maid.			
47603	Charmed Circle	May58 Lrl 1:02⅘	117	117					

We-Ten 117 B. f, 2, by Beau Gem—Trickery, by Case Ace.
Breeder, Mrs. J. Walker, Jr. 1958.. 2 M 0 0 (—)
Owner, N. W. Lodge. Trainer, F. Calvo.
Mar25-583Bow 4½ f :55⅗sy 73 117 9 1019 811 56 LefebvreL2 Mdn 77 Shellvick117 Peratrice117 Snokapi 10
Mar19-583Bow 4½ f :54⅘sy 21 118 6 912 89½ 915 GreenB2 Mdn 72 Vir-Marie 118 Shellvick 118 Snokapi 10
April 22 Bow 3-8 gd :37⅘bg March 15 Bow 3-8 m :38⅗bg

Episode 117 B. f, 2, by Epic—Moniris, by Teddy Wrack.
Breeder, E. P. Taylor. 1958.. 0 M 0 0 (—)
Owner, Windfields Farm. Trainer, W. C. Freeman.
April 26 Lrl 1-2 ft :51⅘bg April 16 Lrl 3-8 gd :38⅗b April 8 Lrl 3-8 gd :37⅖hg

Eretria 117 Br. f, 2, by Greek Ship—Maya, by By Jimminy.
Breeder, P. M. Burch. 1958.. 1 M 0 1 $350
Owner, H. H. Polk. Trainer, E. Yowell.
Feb21-583Hia 3 f :33⅗ft 2¾ ▲117 8 42½ 33 Boul'tisS6 Mdn 91 P'tul'ca117 M'dD'ch's115 IttyB'tyD'by 14
May 3 Pim 3-8 ft :35⅗h May 1 Lrl 3-8 gd :39bg April 28 Lrl 1-2 sy :50⅕b

Trousseau 117 Dk. gr. f, 2, by Auditing—Brides Bouquet, by Pavot.
Breeder, W. Ewing. 1958.. 0 M 0 0 (—)
Owner, W. Ewing. Trainer, W. J. Davis.
May 4 Pim 3-8 ft :37b May 2 Lrl 5-8 ft 1:04bg April 29 Lrl 5-8 sy 1:05⅖bg

War Star 117 B. f, 2, by River War—Foreign Star, by By Jimminy.
Breeder, Manunda Farm. 1958.. 0 M 0 0 (—)
Owner, D. Shea. Trainer, D. Shea, Jr.
May 2 Lrl 5-8 ft 1:04⅗b April 30 Lrl 1-2 gd :51bg April 28 Lrl 1-2 sy :51⅖bg

Lou Capell 117 B. f, 2, by The Pincher—Helen May, by Sun Again.
Breeder, H. B. Marcus. 1958.. 1 M 0 0 $100
Owner, M. R. Giberga. Trainer, M. R. Giberga.
Apr21-583G.P 5 f :59⅗ft 28 115 9½ 8½ 58½ 58¼ BevJ5 Mdn 92 Ro'nCol'l 118 D'ta'sHost118 H'v'tC'tie 12
May 4 Pim 3-8 ft :38⅗b April 20 GP 3-8 ft :36⅘b April 11 GP 1-2 ft :48⅗hg

Diplomacy 117 B. f, 2, by Big Dipper II.—Book Guide, by Rhodes Scholar.
Breeder, Nuckols Bros. 1958.. 1 M 0 0 (—)
Owner, R. P. Trice. Trainer, S. T. Payne.
Apr30-583Lrl 5 f 1:01⅘gd 26 117 43 68½ 1119 1221 G'rd'nR4 M7500 67 Big Mom 117 Check 117 Bonzo 12
April 29 Bow 3-8 m :37h April 26 Bow 5-8 ft 1:06b April 24 Bow 3-8 ft :38⅖b

Cervina 112 B. f, 2, by Incoming—Lorace, by Case Ace.
Breeder, M. D'Onofrio. 1958.. 0 M 0 0 (—)
Owner, M. D'Onofrio. Trainer, A. J. Delloso.
May 3 Pim 1-2 ft :49⅘h April 30 Pim 3-8 ft :37⅘b April 23 Pim 1-2 ft :50b

Charmed Circle 117 Br. f, 2, by Great Circle—Dearlea, by Bull Lea.
Breeder, L. Combs II. 1958.. 2 M 1 0 $700
Owner, S. S. Janney, Jr. Trainer, C. R. White.
May 2-583Lrl 5 f 1:00⅕ft 5 117 75 77½ 514 513 KorteK12 Mdn 83 Sn'mis120 NobleFoot120 PunchBoard 12
Apr18-583Lrl 4½ f :54⅖ft 2¾ 117 6 1½ 21 24 PlesaE8 Mdn 86 Deucie 117 Our Moud 117 Snokapi 10
April 29 Lrl 1-2 sy :49⅘h April 25 Lrl 1-2 ft :57⅖b April 22 Lrl 1-2 m :53b

South Wisner 117 Ch. f, 2, by Saggy—Superb Donna, by Magnificent.
Breeder, Saggy Farm. 1958.. 3 M 2 0 $1,200
Owner, S. Sagner. Trainer, C. R. White.
Apr25-583Lrl 5 f 1:01⅖ft 5¾ 117 108¼ 1112 712 56½ PlesaE2 Mdn 83 CryNoM'e117 N'raD'r's117 St'n'gUps't 12
Apr10-583Lrl 4½ f :54⅖ft 8-5 ▲117 3 1h 11½ 2¾ PlesaE2 Mdn 89 OldTim'r120 Drac'nis120 M'rdanh'rst 10
Apr 7-583Lrl 4½ f :55⅘gd 6¼ 117 3 56 69½ 2½ GrantH5 Mdn 82 ChicagoLoop117 HelenSag117 Deucie 10
May 3 Lrl 1-2 gd :50⅘b April 4 Lrl 1-2 gd :51⅕b April 1 Lrl 1-2 m :54b

Maternal Pride 117 B. f, 2, by Unbelievable—Let's Start, by Blue Larkspur.
Breeder, Conklin Farms, Ltd. 1958.. 0 M 0 0 (—)
Owner, North Downs Stable. Trainer, W. Waterman.
April 22 Lrl 1-2 m :51⅗b April 18 Lrl 1-2 ft :52bg April 14 Lrl 1-2 gd :50⅖hg

Catawba Maid 117 B. f, 2, by Auditing—Piedmont Belle, by Natchez.
Breeder, A. H. Smith. 1958 . 1 M 0 0 (—)
Owner, Mrs. T. M. Waller. Trainer, W. J. Davis.
Apr11-583Lrl 4½ f :55⅗sy 35 117 9 107¼ 1014 1010 Cutsh'wO9 Mdn 74 Ar'b'laAl'n117 Br'kOut112 Ch'c'lF'dle 10
May 4 Pim 3-8 ft :35⅘h May 2 Lrl 5-8 ft 1:03⅗b April 26 Lrl 3-8 ft :40⅖b

Horses Shown Below on 'Also Eligible' List and Not in Order of Post Positions.

Lost Jewel 117 Ro. f, 2, by Loser Weeper—Gerald's Jewel, by Gerald.
Breeder, C. E. Mather II. 1958 . 2 M 0 0 (—)
Owner, Avonwood Stable. Trainer, W. C. Freeman.
Apr 7-583Lrl 4½ f :55⅘gd 16 117*10 913 1018 1014 Gorm'nD10 Mdn 69 Chic'goL'p117 S'thWisn'r117 Hel'nSag 10
Mar19-583G.P 3 f :33⅖ft 8¾ 118 11 1115 1112 GuerinE13 Mdn 84 D'rkV't'ge118 Pin'cr'tM's1'8 P'bleD'n 14
April 29 Lrl 3-8 sy :36⅖h April 24 Lrl 3-8 gd :37h April 19 Lrl 3-8 ft :36h

Teddy's Bid 117 B. f, 2, by Sky Ship—Our Bid, by Psychic Bid.
Breeder, W. H. Leachman. 1958.. 1 M 0 0 $175
Owner, W. N. Leachman. Trainer, B. M. Price.
Apr25-583Lrl 5 f 1:01⅖ft 24 117 56 54¾ 56 45 GormanD6 Mdn 85 CryNoM'e117 N'raD'r's117 St'n'gUps't 12
April 21 Lrl 5-8 ft 1:04⅖h April 17 Lrl 3-8 ft :37⅗h April 13 Lrl 3-8 sl :37h

Paralysis 117 Dk. b. f, 2, by Knockdown—Miss Del Brier, by Supremus.
Breeder, R. De Marco. 1958 . 0 M 0 0 (—)
Owner, Mrs. R. De Marco. Trainer, W. G. Myers.
April 17 Pim 3-8 ft :38⅖bg April 14 Pim 3-8 ft :38⅖bg April 9 Pim 3-8 ft :38bg

President Dares 112 Ch. f, 2, by Prince Dare—Miss President, by Challedon.
Breeder, Mrs. W. A. Edgar. 1958.. 0 M 0 0 (—)
Owner, Mrs. W. A. Edgar. Trainer, J. J. Rowan.
May 1 Lrl 5-8 gd 1:04⅘b April 26 Lrl 1-2 ft :49⅖hg April 22 Lrl 1-2 m :49⅖hg

5th Pim

6 FURLONGS (out of chute). (I Salute, Nov. 10, 1954—1:10—4—106.) Purse $3,000. 4-year-olds and upward. Claiming. Weight, 124 lbs. Non-winners twice since February 7 allowed 3 lbs.; one race, 6 lbs. Claiming price, $5,000.

Chart Book Index No.	Horse.	Date. Track Rec.	Wt.	Today's Wt.	Chart Book Index No.	Horse.	Date. Track Rec.	Wt.	Today's Wt.
463584	No Surrender	Apr58 Lrl 1:12⅘	116	118	470614	Madam's Hunter	Mar57 GP 1:12⅖	105	121
471703	Grand Opera	Mar57 Bow 1:11⅗	112	118	476023	Caribe Boy	Aug57 Ran 1:11⅖	117	121
473731	Woodlands	Jly57 Mth 1:10⅗	117	121	31591	Grand Refrain	May57 Pim 1:14⅗	114	118
471702	Big Bonus	Sep57 Atl 1:11⅘	108	124					

No Surrender * 118 Ch. g, 4, by Surrender—Boston Baked, by Boston Man.
Breeder, H. M. Simpson. 1958.. 2 0 0 0 $150
Owner, A. A. Fishback. Trainer, A. A. Fishback. $5,000 1957.. 10 0 4 3 $3,125
Apr18-584Lrl 6 f 1:12⅖ft 13 116 53 33½ 34 42¼ ShukN6 5000 83 Hanwar 119 Capt.Don 116 ButFirst 8
Apr 7-582Lrl 6 f 1:12⅘gd 13 118 86¼ 77¾ 610 55½ ShukN9 4000 77 OldGlendale114 JeanO'F105 Avinmore 12
Nov30-572Pim 5½ f 1:07⅗sy 7¾ 116 62¾ 99¾ 77¼ 53¼ McKeeC5 4500 83 Mr. Bowes 122 Borje 119 HighLeaf 12
Nov12-573Lrl 6 f 1:13⅗ft 9-5 ▲116 22 1h 1h 2no ShukN3 5000 79 Pharakin122 Bell'sRange116 TopGun 9
Oct31-573Lrl 6 f 1:12⅖ft 15 116 3½ 31½ 35 23 ShukN8 5000 82 SettumUpJoe122 Scullery113 TheAxe 10
Jly 1-577C.T a 7 f 1:28⅗ft 4 ▲110 2h 13 13 16 SmithJT5 Alw 73 Cl'verD'c'r120 NoSur'der117 G'ldPrize 8
Jun27-571Del 6 f 1:11⅕ft 9¼ 116 97¼ 67½ 612 510 RussoA1 5000 79 Aurecolt116 NickelP'mp111 Gr'tC'esar 9
Jun10-573Del 6 f 1:12⅗ft 3½ 114 64 68¼ 36½ 22¼ RussoA4 4000 80 Check Artist 114 Fanus 114 Pavace 13
Jun 3-574Del 6 f 1:14 ft 3¾ 114 52¼ 1h 1½ 21¼ CulmoneJ1 4000 73 AirParty104 Blenta106 CheckArtist 9
May 9-575Pim 6 f 1:13⅗ft 15 115 75¼ 53¼ 45 35¼ Pal'mbcS3 5000 77 FlyingBid 115 JeanO'F113 HighKevin 12
Apr 5-575Lrl 6 f 1:13⅕sy 4½ 116 66½ 55 58¼ 66 CulmoneJ3 5500 75 ChillyP'nde112 ThreeB'bs116 Fly'gBid 12
May 2 Lrl 3-8 ft :38b April 26 Lrl 1-2 ft :53⅖b April 3 Lrl 5-8 gd 1:05⅕bg

Grand Opera 118 Ch. h, 5, by Grand Slam—Pony Ballet, by Theatrical.
Breeder, Mrs. R. H. Heighe. 1958.. 1 0 0 1 $300
Owner, Xanatl Farm. Trainer, C. R. White. $5,000 1957.. 7 0 1 2 $1,975
Apr28-583Lrl 6 f 1:12⅗sy 3½ 116 53 55 56½ 33¾ GrantH2 5000 80 St'f'rdshire114 BigB'n's121 R'p'gR't'n 8
Sep25-574Atl 6 f 1:09⅘ft 15 113 44 66 913 914 Boul'isS10 8500 82 N'bleS'ng113 Cr'wnD'rby115 B'mbBoo 10
Aug17-576Atl 6 f 1:10⅖ft 11 113 2h 51¾ 75¾ 88¼ Cutsh'wO4 8500 85 C'dleW'd122 Cr'nD'rby116 BullyB'l'ro 8
Apr20-574Lrl 6 f 1:11⅘ft 3½ 115 66½ 56 76½ 87 Culm'eJ7 11000 81 Din'rWin'r115 D'vilfish113 C'b'sWish 9
Apr 6-575Lrl 6 f 1:13⅖gd 2½ 118 52¼ 43 35 46½ MartinRJ7 Alw 73 H'n'y'sTig'r118 H'dR'w'd118 R'yH'd'y 8
Mar28-576Bow 6 f 1:11⅕ft 5 112 2h 2h 1h 32¼ KeeneH8 13000 93 Will ofAl'h112 IrishCh'r118 FunLover 8
Mar20-575Bow 6 f 1:12⅕m 2½e ▲117 23 22 3½ 3h KeeneH5 12000 90 Irish Cheer 121 Remand 117 Devilfish 8
Mar 5-575Bow 6 f 1:12⅗ft 9½ 118 23 23 23 21 McL'nR1 10000 87 Bus'r'sBeam118 Adarose111 BillCane 6
Nov21-566Pim 6 f 1:12 ft 14 114 33 31½ 1h 12 MartinRJ8 Alw 90 ArchRival116 FunLover105 H'nsAbove 8
April 24 Lrl 3-4 gd 1:16⅕hg April 15 Lrl 5-8 gd 1:03⅘b April 9 Lrl 1-2 gd :51⅗b

Woodlands 121
Br. h, 7, by Relic—Hunting Scene, by Bahram.
Breeder, K. M. Little. 1958 1 1 0 0 $1,950
Owner, A. Wolf. Trainer, A. Wolf. $5,000 1957 17 5 4 2 $12,775

Apr30-584Lrl	6 f	1:12⅖gd	4½	116	52¼	31	1h	11½	GrantH2	4000	85	Age ofC't116	Fa'rMe-Me116	Restr'n'd	11
Dec 6-571Pim	5½ f	1:07⅗sy	2½	▲107*	72½	84	63	51¾	Mon'elliE9	3500	84	BigBonus110	ShouldWe107	TenSec'ds	12
Nov19-572Pim	5½ f	1:07⅕sy	3	112*	3nk	31½	31	21¼	SmithJT4	3500	87	Mr.B'w's118	B'nh'mTime117	F'mig't'r	12
Nov 9-572Lrl	6 f	1:12⅗gd	5	121	63½	42	32	21½	Balz'ttiW1	3500	82	AndyJ'hns'n113	Gr'kDr'ma118	M'ritza	12
Nov 2-572Lrl	6 f	1:13⅗sy	7-5	▲119	74½	31	33½	21½	BrooksS3	2500	77	Warren K. 119	Greenir 116	Shining	12
Oct 3-575Atl	6 f	1:11⅖ft	4¼	116*	83¾	65¼	46	33½	MoranRJ3	3500	84	TenSeconds112	TerryS.119	Amawalk	10
Sep24-571Atl	6 f	1:11⅖ft	8¼	112*	31½	3½	2h	11¼	Mor'nRJ10	3000	88	PurpleHaze112	BigBonus108	Gaspar	11
Sep13-571Atl	6 f	1:11⅕gd	9-5	▲117	43½	56	412	511	LawlessR1	3000	78	TerryS.115	LittleJonesy117	Equated	9
Aug19-572Atl	6 f	1:12⅕ft	[illegible]	▲116	125¾	118¼	65	52¾	KratzF3	3500	81	Flag Waver 107	Eljaka 114	Brudou	12

April 24 Pim 1-2 gd :51⅖h   April 16 Pim 3-8 ft :40b

Big Bonus 124
B. g. 5, by Radiate II.—Lovely Imp, by Lovely Night.
Breeder, R. B. Livie 1958 7 2 2 1 $5,550
Owner, Mrs. A. B. Eklof. Trainer, H. S. Eklof. $5,000 1957 14 4 2 1 $9,780

Apr28-583Lrl	6 f	1:12⅗sy	4	121	11	2½	23	23	Culm'neJ3	5000	81	St'f'rdshire114	G'dCp'a116	R'p'gR't'n	8
Apr14-585Lrl	6 f	1:13⅕ft	8½	117	63	42½	42¼	41	Culm'eJ13	4500	80	Sw'tStr'l'r118	OldGl'd'le117	Inc's'ofire	14
Apr 3-581Lrl	6 f	1:14⅕ft	2	122	44¼	33½	3½	11½	Culm'eJ10	4000	76	Mr.Bowes122	R'y'lP'ge116	Lanc'rR'se	12
Mar28-584Bow	6 f	1:14⅘sl	3½	122	45	43	34½	33½	Culm'neJ2	3500	73	DustyBend110	BigFinale114	KaZee	12
Feb25-582Bow	6 f	1:16⅖hy	6-5	▲119*	43½	43	2½	2½	Ch'bersA10	3500	68	Sagebrook117	Namama 113	RedLips	10
Feb14-586Bow	6 f	1:13 ft*	[illegible]	113*	2h	2h	44	66¼	MoranRJ4	4500	80	S'l'gFree113	Bl'nh'mT'e115	Fr'shP'nt	9
Feb 8-583Bow	6 f	1:15 sl	8-5	▲113*	21	2½	11	12	Ch'bersA3	3500	76	JerseyDevil 115	Max'sDr'm107	Alaksar	12
Dec 6-571Pim	5½ f	1:07⅗sy	6½	110*	1½	11½	1½	1no	Ch'bersA1	3500	86	Sh'uldWe107	TenSec'ds111	Seft'nsP'k	12
Nov21-571Pim	5½ f	1:08 gd	8-5	▲114*	3½	2h	1½	13	Ch'bersA5	2500	84	Double 117	Lochlain 117	CornyMiss	12

April 11 Lrl 3-8 sy :37⅗b   March 18 Bow 3-8 ft :37⅕b

Madam's Hunter * 121
B. g, 6, by Hunters Moon IV.—Gino's Moll, by Gino.
Breeder, S. O. Graham. 1958 8 1 1 1 $3,500
Owner, Mrs. Evelyn S. Hacker. Trainer, B. P. Hacker. $5,000 1957 28 3 4 1 $10,465

Apr26-583Lrl	6 f	1:12⅘ft	10	119	104¼	1212	713	46½	SmallS5	5000	76	OldGl'nd'le119	Q'rySl've113	R'minHi	14
Apr14-586Lrl	1 1/16	1:47⅖ft	9¾	121	65	612	59	65½	ShukN1	5000	71	StanSag119	Bro'rCoon115	BlackTorch	9
Apr 7-588Lrl	1 1/16	1:46⅗gd	10e	117	77½	88¼	811	911	ShukN10	6000	70	Flowing124	OcalaGal 113	TienShan	10
Mar27-587Bow	1 1/16	1:49⅗m	3	118	22	23	25	38	ShukN3	6000	57	Fr'shP'nt115	HelioF'x118	P'nHallow	8
Mar10-586Bow	6 f	1:13⅘ft	7	117	128½	109¾	87	61½	SmallS1	6000	80	Jiggle 111	Capt. Don 118	Gala Dice	12
Mar 3-584Bow	6 f	1:14⅖sl	4¼	119	72¾	53	31½	2½	SmallS6	5000	78	Disarmed 116	Bettyson 116	HelioFox	9
Feb24-586Bow	5½ f	1:09⅗hy	11	114	95¾	94½	54	55¾	SmallS7	6000	65	Voyaging 110	Orrtrack 115	MissCharm	12
Feb11-585Bow	5½ f	1:07⅕ft	15	115	63¼	54½	41½	1nk	SmallS6	5000	83	Disarmed115	Kap'lme'r115	Vik'gVict'y	9
Dec10-572Pim	1 1/16	1:47⅘m	3	▲117	1h	2h	21½	24	StuartK10	3500	67	SeeL See123	D'nyB'yII.115	N'bleB'l't	11
Nov28-578Pim	1 1/16	1:46⅘ft	14	116	63¼	2h	54	65¾	StuartK7	4000	70	SideLight111	T'rk'yTuck'r116	Ricodee	12
Nov20-571Pim	5½ f	1:07⅗gd	10	118	73¼	66¼	76½	63½	KorteK2	3500	82	OverDover112	Hanwar120	CaribeBoy	12
Oct 3-578Atl tc	1 1/16	1:46⅖fm	3	▲115	79	1113	1217	1211	Batch'erL5	4250	70	G'l'nZ'p'r109	W'r ofR's's115	P'tM't'n	12

May 5 Pim 1-2 gd :52b   May 2 Pim 3-8 ft :37⅗b   April 21 Lrl 3-8 ft :37⅗b

Caribe Boy * 121
B. g, 5, by Golden Voyage—Swishswash, by Swashbuckler.
Breeder A. D. Seymour. 1958 7 1 1 1 $2,825
Owner, Mrs. Loretta Patterson. Trainer, S. J. Patterson. $5,000 1957 32 4 7 3 $9,015

May 2-582Lrl	6 f	1:13⅕ft	6½	121	2h	1h	2h	31¼	KorteK1	3500	80	TaxCut116	Pomposity116	Shano	12
Apr28-582Lrl	6 f	1:12⅖sy	4	121	51¼	1h	2h	22½	KorteK1	3500	82	Sacandaga116	Lochlain116	Belfaster	10
Apr19-583Lrl	6 f	1:12⅘ft	22	122	43½	35½	46½	55	KorteK9	3500	78	R'str'n'd118	Tif'nyR'd124	P'mposity	13
Apr 2-582Lrl	6 f	1:14⅕gd	9¾	121	43	41¾	44¼	45¾	KorteK4	3500	70	Tif'yRoad124	Belfaster118	LittleMich	12
Mar27-582Bow	6 f	1:14⅘m	7½	116	21½	1h	13	17	KorteK9	2500	77	RoyalPage116	Pomposity116	WarPhar	12
Mar 8-583Bow	7 f	1:27⅘ft	15	117	41¼	54¼	43	66¼	KorteK10	3500	68	Cabriole 114	Nik-Nik 114	Diatomic	12
Mar 1-582Bow	7 f	1:29⅘hy	6½	118	43½	43½	46½	88	KorteK9	3000	56	LetsFlyII.118	Rom'nDisk112	Phararule	12
Dec11-571Pim	5½ f	1:09 m	9-5	▲114	44	22	2½	1nk	KorteK11	2500	79	Cl've'sDr'm114	Dar'gSpirit114	Cl'nFox	12
Nov20-571Pim	5½ f	1:07⅗gd	19	118	31½	22	32½	32	MitchellB1	3500	84	OverDover112	Hanwar120	Mi'tyRidge	12
Nov14-578Pim	1 1-8	1:53⅗sy	21	116	21½	31½	67½	812	BauerL7	3500	71	TienShan118	Monti'sDr'm118	Lucinda	11

April 26 Lrl 3-8 ft :38b   April 16 Lrl 1-2 gd :49⅗h   April 9 Lrl 5-8 gd 1:06⅖b

Grand Refrain 118
Br. g, 5, by Grand Slam—Irish Lullaby, by Milkman.
Breeder, A. Riggs IV 1957 10 0 0 1 $700
Owner, A. Riggs IV. Trainer, H. S. Clark. $5,000 1956 8 0 1 0 $1,600

Sep 7-578Bel	1	1:39⅖ft	40f	113	55	1116	1416	1415	NelsonE11	5000	62	ContyBay116	SouthFlorida113	Icarian	14
Aug28-578Sar	1	1:39⅘ft	35	118	55	96¾	911	916	NelsonE9	8000	62	D'vilfish111	F'dlin'S'n113	L'cieMan'te	9
Aug23-574Sar	1 1-4	2:06⅕ft	3¼e	113	12	614	617	634	Kirkl'ndA6	Alw	43	Harmonizing108	GoldBellII.119	Salm'n	6
Jly 23-573Bel	1 1-8	1:49⅖ft	27	116	56½	57	614	617	NelsonE1	12500	75	RomanR'k't119	Patl'rkit113	TheRiver	6
Jly 1-576Del tc	1	1:39⅗fm	19	114	73¾	41¼	3nk	3nk	KirklandA3	Alw	85	H'pyN'wY'r113	Sup'rJ'tII.117	F'nL'v'r	7
Jun19-576Del tc	1	1:38⅕hd	12e	113	711	66½	77¾	77¼	Kirkl'ndA4	Alw	85	Q't'rDeck111	R'm'nB'tle119	Fly'gBird	8
Jun13-577Del tc	1 1/16	1:43⅗hd	9½e	113	53½	69½	411	410	KirklandA7	Alw	95	L'pTide112	Fr'shM'd'w117	Riv'rJ'rd'n	9
Jun 4-577Del tc	1 1/16	1:44⅖hd	44	113	67½	68	610	612	Kirkl'ndA6	Alw	89	Helfast117	RoyalJester116	Manaos	6
May17-576Pim	1 1/16	1:45⅕ft	2e	114	31½	64	76¾	78½	KirklandA2	Alw	75	Remand120	RiverJ'rd'n114	H'ndR'w'd	9
May 7-577Pim	6 f	1:12⅖ft	3½e	114	910	815	812	811	RussoA3	Alw	77	H'ney'sTig'r120	GayW'bler110	Invicto	9

May 5 Pim 1-2 gd :53⅖b   April 29 Pim 3-4 ft 1:15⅗h   April 21 Pim 3-4 ft 1:17⅘b

6th Pim

6 FURLONGS (out of chute). (I Salute, Nov. 10, 1954—1:10—4—106.) Purse $3,500. 3-year-olds. Claiming. Weight, 124 lbs. Non-winners since March 30 allowed 3 lbs.; since January 17, 5 lbs.; since December 10, 7 lbs. Claiming price, $10,000; if for less, 4 lbs. allowed for each $1,000 to $8,000.

Chart Book Index No.	Horse.	Date. Track Rec.	Wt.	Today's Wt.
46948	Chere Bete	Oct57 GS 1:12⅖	111	112
477453	Sir Modred	Aug57 Rkm 1:13	113	113
46579	Noverre	Jan58 TrP 1:11	113	113
461731	Laddette	Apr58 Lrl 1:13⅕	117	115
468542	Limoges	Apr58 Lrl 1:13⅖	116	117
45028	Grey Rip	Feb58 Hia 1:11⅗	117	113
45907	Pancho Villa	Apr58 Lrl 1:13⅕	121	121
46755	Corso	Nov57 Lrl 1:13⅘	120	121
456074	Willing Don	Aug57 Ran 1:11⅗	117	121
469494	*Smiler	Aug57 Rkm 1:13⅘	114	116
469484	Big Buddy	Sep57 Atl 1:11⅗	117	109
45349	*Leap Year Maid	Sep57 Atl 1:11⅘	117	107

Coupled: Chere Bete and Corso.*

Chere Bete 112
Ch. f, 3, by Ardan—Kilfane, by Whirlaway.
Breeder, L. Combs II. 1958 4 0 0 2 $750
Owner, W. A. Zakoor. Trainer, D. Zakoor, Jr. $10,000 1957 14 1 0 3 $3,365

Apr25-586Lrl	6 f	1:14⅖ft	7½	113	128¼	84¾	76½	52¾	KorteK8	c6500	72	Mardi118	ReserveBid109	Mamowlee	12
Apr17-583Lrl	6 f	1:14 ft	5¼	111	1210	99¾	56½	32¼	KorteK12	6000	75	PrinceCh'sm'r114	H't's112	Mr.Keene	14
Apr 8-584Lrl	6 f	1:13⅘gd	9¼	110	915	812	816	810	KorteK4	8000	68	NotAlw's114	Dem'de-Mor118	Gr'dF'ta	9
Apr 2-585Lrl	6 f	1:15⅕gd	20	113	78½	55½	44	31¼	GrantH8	7500	70	Akobo119	EagleEyeJr.120	NickelBoy	8
Dec10-576Pim	1 1/16	1:49⅗m	6¾	114	1113	710	89½	89¾	MercierN3	8000	52	M'tic'lous112	Bullsling'r120	T'dd'sR'd	12
Dec 6-576Pim	1-70	1:45 sy	5	105*	85¾	Lost rider.			Cha'bersA4	Alw		Saferris113	Shak'sp'r'n113	Bullslinger	11
Nov26-573Pim	1-70	1:46⅖ft	20	114	915	75¼	55	43¼	StuartK12	7500	74	DevilS's114	Y'ngH'wl'y117	L'gh'gGr'k	12
Nov16-573Pim	1 1/16	1:47 ft	12	114	1111	812	1013	1011	CulmoneJ9	Alw	64	SinkNotSunk116	Longboss113	Farcs	12
Oct29-575G.S	6 f	1:12⅘ft	2½	▲114	1010	814	87¼	56	Boul'tisS8	7500	74	AhmicL'ke112	Essay'ns112	An'th'rW'r	12
Oct22-574G.S	6 f	1:11⅖ft	13	111	810	813	511	55	Boul'tisS9	9000	82	RoyalG'st112	Wil'gW'rior106	Trinc'lee	10
Sep20-574Atl	7 f	1:24⅗ft	3¾	113	78	56½	51¾	3¾	HartackW7	7500	82	WailinS'l'r108	P't'rSpice115	D'di'sQ'n	12
Sep13-575Atl	6 f	1:13 gd	13	114	75¼	77¼	76½	42¼	Boul'tisS6	7500	78	O'r-the-T'p115	F'eF'mC'e114	MissJ.G.	9
Aug21-571Atl	6 f	1:14⅘sl	2¼	▲115	1h	11½	15	16	Boul'isS11	5500	71	AndysB'c'n119	S'ly'sB'dy115	Ki'nK'dle	12

May 1 Lrl 7-8 gd 1:34b   April 30 Lrl 3-8 gd :38⅗b   April 23 Lrl 3-8 m :40b

Sir Modred 113
Blk. c, 3, by Education—Little Romona, by Nassak or Forest Play.
Breeder, H. Maybrier 1958 1 0 0 1 $400
Owner, E. S. Voss, Jr. Trainer, E. S. Voss, Jr. $9,000 1957 21 4 3 3 $10,180

May 3-584Lrl	6 f	1:13⅖gd	10	114	67½	69½	57½	32¼	AdamsL1	7500	78	Mam'wlee109	L'dyJ'nage110	HighAf'r	6
Nov12-575Lrl	1 1/16	1:48⅕ft	9½	122	810	35	32	11	ShawC2	6000	73	Erlen'sJoy116	EasyKni't119	Pr'p'tsG'l	12
Nov 5-575Lrl	6 f	1:14 ft	31	122	53½	1011	911	77½	StuartK1	7500	69	Indisp't'ble116	C'r'lynL'e119	L'yJ'n'ge	12
Sep18-575Rkm	6 f	1:14 hy	9¼	114	25	33	25	28	RisleyL4	7500	70	SkyLight107	C'ntessBush110	P't'dL'rk	7
Aug26-57[illegible]Rkm	6 f	1:14⅖m	5¾	112*	99	912	67½	66¼	WinantR6	c5500	70	BeauBound107	Healthy112	EasyKn'ht	9
Aug14-574Rkm	6 f	1:12 ft	14	113	79½	810	87¾	84¾	AdamsL4	6000	83	Healthy107	Co'tessBush107	B'uBound	8
Aug 1-575Rkm	6 f	1:16⅗hy	6½	112	813	86¾	52½	11½	AdamsL4	5000	65	Sh'd'wBo'nd107	InTears110	P'tersA.C.	8
Jly 18-574Nar	5½ f	1:07⅖ft	6	112*	814	815	814	68¼	DeRoinD2	6000	77	Day'sHero108	ChacRosett112	Pender	8
Jly 9-573Nar	5½ f	1:07⅕ft	2	▲112*	32½	58½	54½	21¼	DeRoinD2	5000	85	Day'sHero106	NobleJet111	El'cR'w'rd	9
Jly 1-575Nar	5½ f	1:07⅕ft	4½	108*	76¾	55¼	33	1¾	DeRoinD2	4500	86	Devilproof110	NobleJet114	JenAdair	8
Jun15-573Suf	5 f	1:00⅘ft	28	111	34	43	45½	34½	AdamsL5	5000	82	Count'sB'sh109	HiJudge115	C'ntosP't	8

May 2 Pim 3-8 ft :36⅖h   April 30 Pim 3-8 ft :38b   April 19 Pim 1-2 ft :50⅗b

Noverre 113
Ch. g, 3, by War Jeep—Ballet Slipper, by Sickle.
Breeder, E. K. Thomas. 1958 11 2 1 0 $4,250
Owner, Mrs. R. Choolfain. Trainer, W. H. Rodgers. $8,000 1957 11 M 1 2 $1,310

Apr21-588L.D	7 f	1:28 ft	21	115	21½	2h	55½	67¾	Rod'ezEC4	Alw	79	Ambitwixt113	Co'eOnJoe119	Ch'lieBoy	8
Apr 2-587L.D	7 f	1:31 hy	7	117	45½	57	612	619	GrimmPI1	Alw	53	RareL'g'd119	J'kie'sCo't119	Pl'y itAl'e	6
Mar24-588L.D	1	1:45 hy	6-5	▲117	1h	11	1h	1½	GrimmPI2	Alw	62	J'nBatou114	MotorPool 117	B'chBeau	7
Mar18-587L.D	5 f	1:03⅖hy	3	111	83½	85½	67	4½	GrimmPI5	Alw	73	JerseyJ'yne106	D'rkNug't113	GirlPilot	9
Mar10-585L.D	7 f	1:27⅖ft	3¾	118	2½	2h	2½	2½	GrimmPI7	Alw	89	Gladsom 106	Jubal 115	Ronald J.	7
Mar 5-587L.D	7 f	1:31⅖hy	16	111	21	64	815	719	DeP'loT6	HcpO	51	AdmiralsJoy114	RareLegend120	Jubal	9
Feb19-586Hia	6 f	1:11⅕ft	80	114*	97½	815	1012	98¾	DePalcT6	Alw	80	RoyalIII'n112	Rockmoore117	DevilSeas	12
Feb 1-585Hia	6 f	1:12 ft	26	113*	95¾	97¾	810	711	Barn'tRL12	Alw	74	Gr'yTr'st114	EbonyP'rl 114	SirKenny	12
Jan22-588Hia	7 f	1:25⅕m	8¾	114*	41¾	45	46½	48	Barn'ttRL5	Alw	76	TimTam122	BeauDaum'r114	BigFr'ze	9
Jan13-585TrP	6 f	1:11 ft	3¼	120	56	57	56¼	43	AdamsL1	Alw	87	Sw'tJ'nie110	Jet'sP'cess115	L'yEt'rn'l	11

April 20 LD 3-8 ft :36⅗h   April 16 LD 1-2 ft :50h

Laddette 115
B. f, 3, by High Lea—Joanny, by Questionnaire.
Breeder, J. Shouse. 1958 6 2 1 1 $6,400
Owner, J. Shouse. Trainer, B. P. Bond. $9,000 1957 5 2 0 0 $4,875

Apr16-584Lrl	6 f	1:13⅕ft	2½	▲117	11	14	15	•13	Culm'neJ5	7500	81	B'blesPick116	L'dyJ'nage114	Annv'le	9
Apr 8-584Lrl	6 f	1:13⅘gd	2½	115	2h	51¾	45½	57¾	Culm'neJ8	9000	70	NotAlw's114	Dem'de-Mor118	Gr'dF'ta	9
Apr 2-584Lrl	6 f	1:14 gd	6-5	▲113	11½	15	14	13½	GrantH2	7500	77	Bub'sPick118	LadyJ'n'ge110	SurfClub	8
Mar12-587Bow	6 f	1:14⅕ft	2¾	112	22	31½	41	73½	GrantH1	8000	76	Corso116	FirstLead110	ArcticGold	11
Mar 1-586Bow	6 f	1:15⅗hy	2¼	107	2½	2h	42	34¼	SterlingR8	9500	69	Trades115	Dem'de-Mor118	Will'gDon	8
Feb15-585Bow	5½ f	1:07⅘sl	4	115	1h	14	11	2¾	CulmoneJ3	9000	79	SinkNotS'nk118	Corso118	EagleEyeJr.	6
Aug14-575Atl	6 f	1:13⅖ft	4¼	114	62¾	89¾	812	89¾	ShukN5	9500	68	Admiralship117	Movitave111	Hypernic	8
Aug 6-575Mth	6 f	1:11⅗gd	5½	111*	63	97¾	914	818	GrantH8	Alw	69	GoldenCrown116	Remus114	Wilson	9
Jly 27-573Mth	5½ f	1:06⅕ft	4	113	1h	2h	1½	11	ShukN6	9000	88	Mr.M'lee116	Longboss119	AhmicLake	8
Jly 18-572Mth	5½ f	1:05⅖ft	2½	▲114*	11½	11	1½	11	GrantH6	7500	92	Star'c've122	Y'gH'wl'y122	K'gsM'r'ge	9

May 5 Pim 3-8 gd :39b   April 29 Lrl 5-8 sy 1:03⅗b   April 24 Lrl 3-8 gd :36⅕h

Limoges 117
B. g, 3, by Endeavour II.—Princess Dita, by Jack High.
Breeder, Mrs. H. A. Parr III. 1958 5 0 1 0 $1,200
Owner, Mrs. H. A. Parr III. Trainer, J. J. Rowan. $10,000 1957 5 1 0 0 $2,100

Apr24-585Lrl	6 f	1:13⅕gd	5	116	53½	32	21½	2¾	ShukN4	8000	80	M'htyCr's118	B'bl'sP'k113	M'tin'sG'd	11
Apr12-583Lrl	6 f	1:12⅘m	10	118	109¼	86¾	79½	79	ShukN4	Alw	74	Cavan118	Tuscanaw'y118	LadyJonage	11
Apr 5-583Lrl	6 f	1:13⅖ft	7½	117*	73¾	64½	68½	45	Ch'bersA7	Alw	75	Klingsor 122	Chatterer 122	Ripspur	10
Mar18-586Bow	7 f	1:26 ft	9	113*	52½	55¼	69½	814	Ch'bersA2	Alw	69	Ragout118	Vetian'sPal 118	TuscanFl'h	10
Mar11-586Bow	5½ f	1:07⅕ft	14	113*	810	611	510	55	Ch'bersA9	Alw	78	Pa'oVilla118	De'kD'nc'n114	Amplit'de	10
May15-574Pim	5 f	1:01 ft	3½	▲114	42½	42¼	44	55	ShukN2	Alw	86	Sew it Up 112	Plion 114	Faros	9
May 6-573Pim	5 f	1:02⅖ft	2½	▲117	2h	13	15	13½	ShukN1	Mdn	84	Tintala117	M'ksmanJr.117	Sh'kesp'r'n	12
Apr30-573Lrl	5 f	1:01 ft	3¾	120	43½	41	56½	67¾	ShukN11	Mdn	84	AeroC'm'nd'r120	BeauPr'm120	InCase	12
Apr22-575Lrl	4½ f	:53⅖ft	6	115	8	65½	55½	54¾	Gorm'nD2	AlwS	90	Eas'nH'o117	Way'dBird113	S'ch'gW'd	11
Apr15-573Lrl	4½ f	:55 ft	8	120	2	3½	31	41½	ShukN1	Mdn	85	Ch'eltT'v120	B'ld a'dBl'e120	HashAc's	10

May 3 Lrl 3-8 gd :36h   April 30 Lrl 5-8 gd 1:02h   April 22 Lrl 1-2 m :51⅖b

Grey Rip 113
Gr. g, 3, by Rippey—Eva Dee, by Goya II.
Breeder, Dr. C. A. Poindexter. 1958 8 0 1 1 $1,925
Owner, B. Green. Trainer, H. W. Fisher. $9,000 1957 3 1 0 1 $2,880

Mar28-584G.P	6 f	1:12⅖gd	5½	118	4¾	3nk	33	65¼	Choq'tteJ5	8000	78	Egghead113	NowAdm'l 109	Br'zelWill	12
Mar20-585G.P	6½ f	1:18⅖ft	4½	108*	3½	43	912	98¾	RuaneJ8	10000	74	HighCrest111	Amerlea108	MorrieA.	9
Mar 6-585G.P	6 f	1:11⅖ft	2½	113	85¼	76¼	75¾	77½	BurrC6	10000	80	Fl'meFl'r105	C'tV.113	GeneralRocket	9
Mar 1-583Hia	6 f	1:11⅖ft	4	117	3nk	53¾	73¾	77	Choq'etteJ2	Alw	81	Ni'tHour117	E'st'r'sP'l 117	Pricewise	8
Feb19-587Hia	6 f	1:12 ft	2¾	112*	33	22	31	42¾	RuaneJ1	Alw	82	BigFr'ze117	Har'dsb'rg117	PageSeven	12
Feb10-586Hia	6 f	1:11⅖ft	11	117	1½	11	2h	21	Choq'tteJ4	Alw	87	K'g'sCastle119	K'g'sImage117	Thespis	12
Feb 3-585Hia	6 f	1:11⅗ft	4½	109*	31	24	33½	34	RuaneJ5	11000	83	AnotherArt118	Agathea107	Pineapple	12
Jan22-586Hia	7 f	1:26⅕m	6¾	117	76½	77¾	99¼	1015	Choq'tteJ5	Alw	64	CanTrust117	King'sC'tle117	B'byB'rII.	11
Dec31-574TrP	5½ f	1:04⅖ft	3¼	118	31½	21½	22	33	Choq'tteJ11	Alw	90	FallWind115	BonnieA.118	LawBreaker	12
Nov20-573Jam	6 f	1:13 gd	4-[illegible]	▲120	1½	11½	13½	12	H't'kW3	c10000	82	M'lowRoad114	DarkSpy114	T'sonMiss	8
Nov14-574Jam	6 f	1:13⅘ft	28	118	73¾	64¾	55	46	Bol'ndW10	Mdn	72	Washington118	AmberTide113	Barina	14

April 23 GP 3-4 m 1:18b   April 21 GP 3-8 ft :36b   April 17 GP 3-8 ft :37⅖b

Pancho Villa 121
B. c, 3, by Mr. Trouble—Kingswood Miss, by King Cole.
Owner, Mrs. C. Smith. 1958 4 2 0 1 $5,475
Owner, Mrs. J. B. Bond. Trainer, J. B. Bond. $10,000 1957 3 1 1 0 $3,150

Apr12-587Lrl	6 f	1:12⅕m	5¾	115	3nk	34½	613	810	ShukN8	AlwS	76	Pembert'n124	B'tleNeck115	Alliance	9
Apr 5-584Lrl	6 f	1:12⅕ft	3-5	▲121	2h	1h	2½	34½	ShukN3	Alw	81	BattleN'k110	D'rkM'g'ny113	Mr.Fritz	6
Mar19-585Bow	6 f	1:13⅖sy	3¾	113	2h	1½	13	13½	ShukN5	Alw	84	MiladyDares109	Longspur117	Gr'dF'ta	7
Mar11-586Bow	5½ f	1:07⅕ft	4½	118	12	11½	13	11¼	ShukN7	Alw	83	De'kDuncan114	Amplitude113	Ragout	10
Jly 20-575Mth	5½ f	1:05⅖ft	4-5	▲122	3nk	3nk	2h	54¾	Boul'tisS5	Alw	87	Boycot'r122	M'stberite119	R'y'lGuest	8
Jly 10-575Mth	5½ f	1:04⅘ft	6	116	11	13	1½	22½	Boul'tisS3	Alw	92	SirRuler116	RoyalGuest108	GreekStar	10
Apr24-573Lrl	5 f	1:01 ft	6	120	1h	1h	11½	12½	GormanD5	Mdn	92	MickeyB'y120	FourC'cle120	DevilSeas	12

May 2 Lrl 3-4 ft 1:16⅕b   April 24 Lrl 3-4 gd 1:16⅘b   April 20 Lrl 1-2 ft :49⅗b

Corso 121
B. c, 3, by Tuscany—Evening Shot, by Chance Shot.
Breeder, Mrs. S. M. Pistorio. 1958 6 1 0 1 $2,675
Owner, W. A. Zakoor. Trainer, D. Zakoor, Jr. $10,000 1957 5 1 1 0 $3,375

Apr23-587Lrl	6 f	1:12⅗ft	87	112	98	108¼	88¼	89	ArduiniR1	Alw	75	Alstar113	BattleNeck119	LordGregor	10
Apr11-587Lrl	6 f	1:12⅗sy	25	105*	610	712	713	713	CorleRE3	Alw	71	MickeyBoy110	Alstar110	CircleD'ncer	7
Apr 2-586Lrl	1 1/16	1:47 gd	27	112	69¼	618	620	625	ArduiniR2	Alw	54	Nala 112	Pemberton 119	Michore	6
Mar27-584Bow	7 f	1:28 m	2¾	116*	87	78¼	511	512	Ch'ersA7	c10000	61	Leftalone121	Demande-M'r118	Akobo	8
Mar12-587Bow	6 f	1:14⅕ft	2½e	▲116	88¾	66	62¼	1½	ShukN9	8000	80	FirstLead110	Ar'cGold117	E'gleEyeJr.	11
Feb15-585Bow	5½ f	1:07⅘sl	2½	▲118	33½	34	34	33¼	ShukN6	9000	77	SinkNotS'k118	Lad'tte115	E'gleEyeJr.	6
Dec 6-576Pim	1-70	1:45 sy	2¾	116	41¾	1h	41½	44½	ShukN6	Alw	79	Saferris113	Shak'sp'r'n113	Bullslinger	11
Nov28-574Pim	1-70	1:44⅕ft	2½	▲116	2h	23	35	46	ShukN1	Alw	82	MissOrestes116	Principado114	Kosta	11
Nov13-573Pim	1-70	1:47 ft	3¾	118	32	21	1½	1¾	ShukN7	Mdn	74	N'wPr'ce118	C'mp'sJr.113	M'j'rW'ts'n	11

April 19 Lrl 3-8 ft :38⅖b   March 23 Bow 3-4 sy 1:20⅘b   March 18 Bow 5-8 ft 1:02h

Willing Don 121
B. c, 3, by I Will—Dona Loretta, by Pilate.
Breeder, Mrs. L. E. Vanier. 1958 7 1 0 2 $3,525
Owner, Mrs. L. E. Vanier. Trainer, H. L. Vanier. $10,000 1957 11 2 5 0 $4,575

Apr 8-585Lrl	1 1/16	1:48⅕gd	3-2	▲122	613	65¾	54	45	LynchJ4	10000	68	H'shM'n118	ArcticG'ld114	M'sq'taire	6
Mar29-588Bow	1 1/16	1:49 gd	10	113	811	45½	44	33	LynchJ8	Alw	65	D'ckDunc'n122	LordGreg'r119	Ragout	9
Mar18-587Bow	1 1/16	1:49⅘ft	3½	116	43½	3½	2½	1½	LynchJ7	7000	64	NovelB'k115	Roam'gRed114	FairQ'st'n	8
Mar12-587Bow	6 f	1:14⅕ft	6½	113	1112	1112	85¾	53½	LynchJ4	7500	76	Corso116	FirstLead110	ArcticGold	11
Mar 4-587Bow	7 f	1:27⅘sl	5½	116	3nk	75¾	53½	32¼	LynchJ7	7500	72	Ro'm'gRed113	Nic'lBoy116	Pet'dLark	12
Mar 1-586Bow	6 f	1:15⅗hy	16	112	78½	77¼	55	45¼	LynchJ2	9500	68	Trades115	Dem'nde-Mor118	Laddette	8
Feb14-587Bow	6 f	1:13⅘ft	5	114	64¼	31½	41¾	54¾	LynchJ10	5000	77	R'm'gRed 116	FireM'n115	L'dyJonage	12
Sep24-576Rkm	6 f	1:12⅕ft	17	111	96¼	96¾	76	67	LynchJ8	Alw	80	Mr.T'chd'n115	On theL'ke108	HiJ'dge	9
Sep 2-578Ran	6 f	1:10⅗ft	12	114	1315	1213	87¼	78¼	LynchJ1	HcpS	87	R'm'nB'w117	FourFiv's114	D'd'yDixie	14
Aug24-575Ran	6 f	1:11⅖ft	3-2e	▲117	53½	23	24	2¾	LynchJ9	Alw	90	LovitaH.104	Gr'tisBr'wn111	Fr'chL'dy	9

May 4 Pim 1-2 ft :54b   May 1 Pim 3-8 ft :38⅗b   April 24 Bow 3-8 ft :39⅖b

Smiler 116
B. c, 3, by Colonel Mike—Bad Light, by Okapi.
Breeder R. E. Vogelman. 1958 7 3 0 1 $6,825
Owner, R. E. Vogelman, Jr. Trainer, R. E. Vogelman, Jr. $10,000 1957 14 M 2 1 $1,375

Apr25-587Lrl	1 1/16	1:47⅗ft	26	107	41½	23	44½	46½	Mon'elliE5	Alw	69	MickeyBoy119	Sew itUp114	Arc'cGold	8
Apr 8-585Lrl	1 1/16	1:48⅕gd	6½	119	26	44	64½	68	Mona'liE2	10000	65	H'shM'n118	ArcticG'ld114	M'sq'taire	6
Mar27-584Bow	7 f	1:28 m	12	124	75½	67¾	711	712	Mon'lliE4	10000	61	Leftalone121	Demande-M'r118	Akobo	8
Mar11-583Bow	7 f	1:27⅖ft	11	120	51¾	21½	1h	12½	Sterl'gR10	6250	76	Shakesp'r'n116	Nick'lBoy116	Clevel'nd	11
Mar 8-585Bow	6 f	1:14⅕ft	10	122	117	86¼	66	31¾	Sterl'gR11	5000	78	NovelBook114	FairQuest'n116	Tintala	12
Feb22-584Bow	6 f	1:16⅕m	4½	122	52¾	21½	3½	1no	Mona'liE12	3500	70	HillT'pG'm111	L'yGl'de106	M'rg'nB'y	12
Feb 8-582Bow	7 f	1:29⅗sl	7¼	108*	2h	11½	1½	1no	Monac'liE9	2500	65	TooBusy113	BanditAl 113	YewSpring	12
Dec 9-573Pim	1 1/16	1:48⅗m	38	109*	45¼	411	715	615	McK'ieM7	6000	52	Leftal'ne112	Cl'svilleMD.115	Fly'yFl'r	10
Nov27-571Pim	5½ f	1:07⅗ft	19	119	76	44	36	56¼	DruryR7	Mdn	80	Amplitude116	Sug'rPie116	M'rg'nBoy	12
Nov20-572Pim	1-70	1:47⅘gd	48	120	87¾	48	47½	48½	DruryR6	Mdn	61	Rag'eC'boy120	Fr'kAg'n120	Chi'nW'lie	12

April 17 Pim 3-8 ft :38⅘b   March 7 Bow 3-8 gd :40⅖b

Big Buddy X 109
Ch. c, 3, by British Buddy—Lovely Imp, by Lovely Night.
Breeder, R. B. Livie. 1958 6 0 0 1 $500
Owner, E. A. O'Herron. Trainer, T. A. Kelly. $8,000 1957 19 2 2 1 $7,220

Apr25-586Lrl	6 f	1:14⅖ft	14	116	64¼	73¾	55	42¾	RussoA7	6250	72	Mardi118	ReserveBid109	Mamowlee	12
Mar24-583G.P	6 f	1:11⅕ft	71	113	97¾	99¼	1013	1012	St'v'nRL11	8000	77	Lib'tyStr't113	Tw'thNi't113	Diomedes	11
Feb20-584Hia	6 f	1:11⅖ft	12	114	56½	69½	712	713	Boul'isS11	9000	75	Nectar 107	Boycotter 124	FlameFlier	11
Feb 6-586Hia	7 f	1:23⅗ft	55	113	87½	916	817	814	Boul'tisS7	Alw	78	SirRuler114	Rockmoore105	Whodunit	12
Feb 1-585Hia	6 f	1:12 ft	33	114	73¾	63¾	44½	58	BrooksS8	Alw	77	Gr'yTr'st114	EbonyP'rl 114	SirKenny	12
Jan15-586TrP	5½ f	1:03⅘ft	30	120	32	35	35	38½	BrooksS3	Alw	87	Ahmed 120	Fall Wind 115	Agathea	9
Dec 9-575TrP	6 f	1:13⅖sy	27	120	41½	54½	55½	75¾	RogersC1	Alw	72	Edliss 114	Picnicking 112	Arnold H.	9
Nov30-575TrP	5½ f	1:05 ft	15	122	69½	57½	57½	59	GrantH2	Alw	81	RicoRee119	Tw'lfthN't119	Chic'sSch'l	12
Nov 8-576Lrl	6 f	1:12⅖ft	5¼	116	56	69½	68	66¼	RogersC8	Alw	79	Michore108	BattleNeck110	Eas'nHobo	11
Oct31-572Lrl	6 f	1:13⅘ft	9-6	▲122	2½	1h	1½	1nk	Boul'tisS6	Alw	78	L'yLyric119	F'rNoEvil 122	Gr'yAdmir'l	12
Oct23-575G.S	6 f	1:11⅖ft	4¾	114	73¼	63¼	33½	24	Culm'neJ10	Alw	83	Gleeman120	Mardi114	OurTulyar	12
Sep28-571Atl	6 f	1:10⅗ft	18	117	64¼	57	36	25	Boul'tisS5	Alw	87	Isendu115	L'pY'rMaid117	Quig Flame	12

May 2 Pim 1-2 ft :50b   April 21 Pim 5-8 ft 1:03hg   April 16 Pim 1-2 ft :50b

Leap Year Maid 107
B. f. 3, by Flaming Fleet—Snow Maid, by Ariel.
Breeder, D. Shea. 1958 4 0 0 1 $700
Owner, D. Shea. Trainer, D. Shea, Jr. $10,000 1957 10 2 1 3 $8,470

Apr 3-586Lrl	6 f	1:14⅗ft	4	115	2h	75	611	611	GreenB3	Alw	63	MissOrestes115	B'ttleH'l 118	Daumay	7
Mar31-586Lrl	6 f	1:14⅖m	16	106*	24	31½	31	31¾	GibsonF3	Alw	73	D'kMahogany111	Mr.Fitz116	Gr'kSt'r	7
Mar15-585Bow	6 f	1:13⅕gd	7¼	106*	31½	23	44	58½	GibsonF3	Alw	76	Best ofS'w111	L'dGregor119	Sabotage	7
Mar 7-586Bow	6 f	1:13⅖gd	4¼	106*	11½	11	2h	42¾	Ch'bersA6	Alw	81	SinkN'tS'k116	LordGregor119	Daumay	7
Nov30-574Pim	5½ f	1:07⅖sy	2	▲116	52¾	33½	23	31¾	CulmoneJ9	Alw	85	R'y'lM'rine116	Longboss116	C'ntD'wn	11
Nov26-577Pim	5½ f	1:06⅗ft	19	115	1½	1h	2h	43¼	Culm'neJ5	Alw	88	MiladyDares106	Gleeman114	Michore	12
Nov13-577Pim	1 1/16	1:47⅖ft	23	1[illegible]0	3½	1116	818	818	KorteK8	AlwS	55	Movitave113	Mil'yDares113	Sew itUp	12
Nov 6-575G.S	6 f	1:13⅕sl	3	117	21	2½	1h	12	CulmoneJ2	Alw	78	Rita'sR'rd115	R'lWar'r117	M'sM'lis'de	9
Oct31-576Lrl	6 f	1:12⅘ft	12	112	53½	99¼	1014	1012	ShukN1	AlwS	71	Sew itUp116	Movit've112	Mil'dyDares	14
Oct15-575G.S	6 f	1:12 ft	3¼	116	21	11	13	2h	CulmoneJ7	Alw	84	P'tPl'sant116	Tr'malee114	M'stberite	10

May 1 Lrl 3-8 gd :37⅗b   April 24 Lrl 5-8 gd 1:03⅗h   April 22 Lrl 3-8 m :40b

7th Pim

6 FURLONGS (out of chute). (I Salute, Nov. 10, 1954—1:10—4—106.) Belvedere Purse. Purse $4,000. 4-year-olds and upward. Allowances. Non-winners of $4,750 twice in 1957-58. Weight, 124 lbs. Non-winners of $8,500 in 1957 allowed 3 lbs.; $3,800 twice since August 1 or one race since March 30, 6 lbs.; $5,000 since August 15 or one race since January 16, 9 lbs.; one race since November 27, 12 lbs. (claiming and optional races not considered).

Chart Book Index No.	Horse.	Date. Track Rec.	Wt.	Today's Wt.
473762	Nayantara	Sep57 Bel 1:11⅖	112	107
473764	*Evelyn Miss	Apr58 Lrl 1:11⅘	102	102
47174	Blue and White	Feb57 Bow 1:12⅗	112	112
47065	Ournav	Apr57 Lrl 1:12⅕	111	118
47486	Andy Jack	Jly57 AP 1:11⅖	118	112
460752	Trasgo			112
46268	*Royal Holiday	Sep57 Atl 1:10⅗	112	113

Nayantara X 107
Br. f, 4, by War Relic—Juldoewee, by Pharamond II.
Breeder, L. E. Jones. 1598 1 0 1 0 $1,200
Owner, L. E. Jones. Trainer, C. R. Lewis. 1957 10 1 1 2 $4,700

Apr30-587Lrl	6 f	1:12⅗gd	33	110	2h	2h	2½	21½	LaneW3	Alw	82	L'da'sDre'm119	Cl'rSail'g105	Ev'nMiss	8
Dec 3-576Pim	5½ f	1:07 ft	5¾	116	95¾	95½	86½	86¾	RussoA12	Alw	82	Inquisitive111	GalaDice115	SkyFiddle	12
Nov23-574Jam	6 f	1:13⅕ft	2	111	31	31½	21	1no	Sor'tinoM4	Alw	81	Ne'er-Do-W'l 115	Wir'sEnd117	S'lP'rl	7
Nov 1-577Jam	6 f	1:13⅕gd	6½	113	41¼	43½	31½	42¼	Sor'tinoM1	Alw	79	Necrom'er116	Ch'kArtist117	WarE'gle	5
Oct26-574Jam	6 f	1:12⅕ft	7	113	2h	1h	51¼	52¾	RussoA7	Alw	83	Cr'sCh'n'l 116	S'l'nM'h'd124	N'm'nc'r	9
Oct16-575Bel	6 f	1:12⅗ft	7¼	112	1½	1h	11	2no	Sor'tinoM1	Alw	86	Brouhaha115	WiresEnd118	EasyEight	8
Oct 7-575Bel	7 f	1:24⅕sy	11	112	31	31½	77	712	BolandW5	Alw	77	AmberDi'r117	M'd'yM'g108	S'lor'sK't	7
Sep28-572Bel	6 f	1:11⅘ft	7¼	111	41¾	41¼	43½	33½	Sor'tinoM7	Alw	86	OneStroke109	Cr'sCh'n'l 114	SeaBang	8
Sep16-577Atl	6 f	1:09⅖ft	27	112	55½	69	711	79½	BlumW5	Alw	88	M'ke'sB'u116	L't'nL'v'ly111	S'dysJoy	9
Sep 5-577Atl	6 f	1:11⅗ft	3½	111	1h	2h	2½	53½	BlumW6	Alw	83	Vivi 114	SandysJoy 111	ClearSailing	8
Aug 1-576Bel	5½ f	1:04⅖ft	17	108	3½	53	42¾	33	Sor'tinoM8	Alw	97	Jujitsu 116	Apostle 119	Art McPike	9

April 25 Pim 3-4 ft 1:16⅗h   April 23 Pim 1-2 ft :53bg   April 19 Pim 1m ft 7:48b

Evelyn Miss X 102
Br. m, 5, by British Buddy—Miss Kalola, by Mowlee.
Breeder, W. Elliott. 1958 6 1 3 0 $5,600
Owner, W. Elliott. Trainer, W. Elliott. 1957 19 3 1 2 $10,365

Apr30-587Lrl	6 f	1:12⅗gd	4	106*	76¼	53¾	55½	44¼	CorleRE8	Alw	80	L'da'sDre'm119	Nay'tara110	Cl'rSail'g	8
Apr19-586Lrl	6 f	1:11⅗ft	24	102*	88	77	54	2½	Ch'bersA5	12000	88	TeeShirt112	Shoerul'h112	AdmiralJo'n	11
Mar24-586Bow	7 f	1:26⅖gd	4¼	114*	68	45	23	22	AllanJ5	10000	79	Ambig's118	FunLov'r113	Rich a'dR're	7
Mar13-587Bow	1 1/16	1:48 gd	4	102*	511	3½	11	1¾	Ch'bersA3	9000	73	Maymil 113	BluePencil 118	Orrtrack	8
Mar 8-586Bow	6 f	1:13⅖ft	5	103*	97¾	815	76¼	89¼	Ch'bersA5	9000	75	LittleWolf 120	Remand 119	TeeShirt	10
Feb11-583Bow	7 f	1:26⅕ft	4	103*	44½	44½	43½	2no	Ch'bersA3	9500	82	Remand 115	AndrewJ.110	SkyFiddle	5
Dec10-577Pim	1 1/16	1:48⅖m	8	110*	810	35	21	2h	Ch'bersA1	7500	68	An'therW'rld113	Oc'nLane116	Sempre	8
Nov25-57[illegible]Pim	1 1/16	1:46⅗ft	5¾	106*	911	35	32½	1h	SmithJT5	6500	77	K'gChalla109	Mandal'yM's108	MissTie	11
Nov11-578Lrl	1 1/16	1:46⅘ft	5	105	89¾	64½	65¼	55½	McKeeC7	8000	74	Morn'gAfter116	Rem'nd 119	KingCh'la	8
Oct31-577Lrl tca	1 1/16	1:44⅖fm	8½	111	614	66¼	59½	48½	GrantH6	9000	73	Teri116	Boy d'Amour120	Remand	6
Oct 2-577Atl	1 1/16	1:44⅖sl	4¾	111*	612	54	58½	47¾	GrantH5	Alw	82	LeadScout113	GayStar110	FrenchAce	7
Sep25-577Atl	7 f	1:21⅗ft	30	108*	85¼	78½	79½	68½	GrantH8	Alw	90	Fly'gChief113	R'v'lJester114	T'd'sJoy	9

April 28 Lrl 3-8 sy :37⅗b   April 17 Lrl 3-8 ft :37⅕b   April 15 Lrl 3-4 gd 1:16h

Blue and White 112
Ch. g, 5, by Loser Weeper—Grass Widow, by Pensive.
Breeder, L. G. Robinson. 1958 1 0 0 0 (——)
Owner, L. G. Robinson. Trainer, L. G. Robinson. 1957 9 1 1 0 $4,925

Apr28-587Lrl	6 f	1:11⅗sy	78	114	108	1016	1118	1116	TeagueD5	Alw	73	Tr'eVerdict121	T'dorEra124	Q't'rDeck	11
Jun 5-578Del	6 f	1:12⅕sy	22	122	611	611	715	614	Kirkl'ndA3	Alw	70	Mi'tyM'd'st119	S'ndBoy119	Qu'rt'rD'k	7
May16-577Pim	6 f	1:12⅗ft	39	120	74½	98¼	98	96½	Cutsh'wO5	Alw	80	G'yW'rbl'r110	Sh'psb'g114	Adm'lG'ge	9
May 7-577Pim	6 f	1:12⅖ft	24	123	56	611	711	79¾	SistoR6	Alw	78	H'ney'sTig'r120	GayW'bler110	Invicto	9
Apr20-576Lrl	1 1/16	1:44⅖ft	43	115	31½	63¼	817	820	KirklandA1	Alw	72	Go Lightly 112	Besomer 112	Cedrus	8
Apr 8-577Lrl tca	1 1/16	1:52 sf	19	118	66¼	55½	613	614	Culm'neJ6	Alw	37	TudorEra118	Akb'rKh'n118	Ro'nB'tle	8
Mar20-576Bow	7 f	1:24 sl	13	113	2h	2h	3nk	1no	Kirkl'ndA1	Alw	93	WoodyGlen115	OurSecret102	Ev'nMiss	9
Mar 2-577Bow	7 f	1:23⅘sl	40	110	3½	44½	88¾	109½	GreenB8	HcpS	84	Fabric't'r118	KindaSm't116	PaperTi'r	11
Feb23-576Bow	7 f	1:25⅗ft	2½	▲113	1½	1h	2h	2½	KirklandA5	Alw	84	AkbarKhan121	EvelynM's106	G'dB'III.	6

May 5 Pim 3-8 gd :37⅘b   April 27 Pim 3-8 ft :36⅗h   April 23 Pim 3-4 ft 1:18b

Ournav *

```
118 B. g, 6, by Secnav—Ourlin, by Dunlin.
    Breeder. C. C. Boshamer.                                    1958  8  1  0  0   $4,355
Owner, Livingston Stable. Trainer, K. McLaughlin.               1957 23  7  4  4  $29,510
Apr26-58⁷Lrl   1 1/16 1:43⅕ft  60  108  3²½ 8¹¹ 8¹⁷ 8¹⁴ ClarkW⁶    HcpS 84 Oligarchy114 Pap'rTiger113 GoLightly 8
Apr 5-58⁶Lrl   1 1/16 1:45 ft  6½  121  6⁷½ 6¹⁰ 5¹⁰ 4⁷½ LawlessR⁶  Alw 81 Riv'rGate115 Fabricator119 Fly'gChief 6
Apr 2-58⁷Lrl   6 f 1:12⅗gd     5¾  121  8¹⁰ 8¹² 7¹² 6⁶¾ Culm'neJ⁶  Alw 77 WhiteCac't118 RasperII.115 FunLover 8
Mar15-58⁷Bow   1 1/16 1:48 gd  19  110  7⁶¼ 7¹¹ 6⁸½ 5⁹ Lawl'ssR⁸   HcpS 64 PaperTiger115 Mr.Turf114 KingChalla 9
Mar10-58⁷Bow   7 f 1:25⅖ft     4½  116  3¹½ 3¹½ 5³½ 5³¼ TeagueD⁹   Alw 83 Pap'rTiger122 KingChalla113 V.S.O.P. 9
Mar 1-58⁷Bow   7 f 1:26⅘hy     4½  112  7³½ 7⁷¾ 7⁸ 4⁴½ TeagueD⁹    HcpS 74 Fly'gCh'f114 Mr.Turf118 Honey'sTig'r 10
Feb24-58⁷Bow   6 f 1:15⅘hy     6   118  7¹⁰ 6⁹½ 3⁴½ 1⁴ TeagueD⁷    Alw 72 W'teC'het117 H'y'sTig'r112 W'p'r'sB'y 9
Feb12-58⁷Bow   5½ f 1:06⅕ft    35  113  8⁴ 8⁸½ 6⁶ 6² TeagueD³      AlwS 86 S'ndB'y113 H'y'sTig'r110 WhiteC'ch't 9
Dec 7-57⁷Pim   1 1-2 2:33⅕sy   10  114  3⁶ 4⁶ 3⁸½ 3⁵ ShukN⁴        HcpS 76 Spinney115 GoldenSun113 SunnyKim 8
Dec 3-57⁷Pim   1 1/16 1:44⅗ft  6½  117  5⁴ 4⁵¼ 4⁷ 4⁶¾ TeagueD⁵     Alw 80 R'c'tr'k'r120 S'nyKim114 G'n'r'lA'th'r 8
Nov28-57⁶Pim   1 1/16 1:44 ft  8½  118* 8¹³ 6¹¹ 5⁵¾ 3⁴½ SmithJT⁵    Alw 86 Sharpsb'rg123 GoL'htly120 TrueV'dict 8
      May 3 Pim 1-2 ft :50b        April 24 Pim 1-2 gd :50h        April 22 Pim 5-8 sy 1:05b
```

Andy Jack *

```
112 Gr. c, 4, by Alabama—Stick Fast, by Chicle.
    Breeder. J. Welch.                                          1958  1  0  0  0   (——)
Owner, Triple M Farm. Trainer, J. Dodson.                       1957  9  2  0  2   $4,460
May 1-58⁶Lrl   6 f 1:11⅖gd     34  112  7⁶¾ 7⁶ 6⁸¼ 6¹³ Dom'icoP³   Alw 77 Trico121 FlyingChief121 FunLover 7
Aug 3-57⁶Was   1 1:37⅖sy       6¾  118  6³¾ 7¹⁶ 7²² 7²⁵ SkellyJ³   A—— 55 AirPilot120 SafeMessage120 Ekaba 8
Jly 19-57⁸A.P  6 f 1:11 ft     23  118  7⁸½ 5⁷½ 4⁵½ 3¹¾ AdamsJR¹   Alw 87 Smileyt'n118 B'lStr'gth121 P'r'nM'ble 8
Jly 13-57⁴A.P  7 f 1:26 sl     12  120  5⁶½ 5⁵¼ 3³ 4² GilliganL⁵   Alw 78 Crossland120 Dr.Josh 117 Rajputana 7
Jun22-57⁶H.P   6½ f 1:22 sl    7¼  112  6⁶¾ 6⁷½ 4³ 3¹¾ JessopJD⁶   Alw 73 WillCom'd114 WarTr'ble110 FibreK'g 6
Jun11-57⁵H.P   6 f 1:15⅗sy     2½  114  6⁷½ 3³½ 2¹½ 1² JessopJD⁵   Alw 78 F'lingSt'r111 Obnox's117 R'm'nSw'rd 7
Jun 4-57¹H.P   6 f 1:15 ft     1  ▲114  5⁴ 4⁵½ 3³ 1¹¼ JessopJD⁵    Mdn 81 WarP'nt114 L'tleRabbit122 B.Dan'hy 10
May11-57⁵Spt   6½ f 1:24⅘m     9¼  112  7⁸½ 6⁹ 6⁷ 4⁴ JessopJD⁶     Alw 57 T'talTr'fic112 FibreK'g112 A'lenD'sh'r 8
Apr30-57⁵C.D   6 f 1:12⅖ft     14  122  6⁵ 5³ 3¹½ 3¹¾†CurryE⁴      Mdn 84 Dunraven122 Tyus122 Sophie'sJoy 9
  †Disqualified.
Mar25-57⁶S.P   6 f 1:14⅗sy     14  110  10¹⁶10¹⁷10²⁶10²⁷ GreenF⁴    Alw 50 Bill'sJet116 CrissM.116 Feat'reDo'ble 10
      April 29 Pim 1-2 ft :52⅗b    April 24 Pim 3-4 gd 1:17bg      April 19 Pim 5-8 ft 1:04⅗b
```

*Trasgo

```
112 B. h, 5, by Guatan—Tanguapa, by Nene Guapo.
    Breeder, Haras Las Ninos (Argentina).                       1958  5  0  1  0   $975
Owner, S. Lazzarin. Trainer, E. Navarro.                        Foreign record not included
Apr15-58⁷G.P   1 1/16 1:43⅗ft  11  115  7¹⁵ 4⁸ 2⁷ 2⁶ GomezM⁵       Alw 86 Shin'sBr't122 SamSl'k119 Mar'rsG'de 8
Apr 7-58⁷G.P   1 1/16 1:43⅗ft  21  113  6¹¹ 6⁶ 6⁵¾ 6²¼ Choq'tteJ⁵  Alw 90 T'derMorsel 119 Kope'sHope119 Ficha 8
Mar24-58⁷G.P   1 1/16 1:44⅕sy  34  115  7¹⁴ 7¹⁹ 7¹⁷ 7¹⁶ CookWM⁷     Alw 73 Mr.First115 ShinesBri't110 BenA.Jo's 7
Mar12-58⁸G.P   1 1/16 1:44⅕ft  186 113  12²²11¹⁷19¹⁴ 8⁷¼ CookWM⁶   Alw 82 Juam'rio116 Ha'yPr'c's117 C'ntSw'd'k 12
Mar 1-56⁸Hia tc1 3/16 1:55⅕fm  35  115  6⁹½ 6¹⁴ 6¹⁴ 6¹⁴ BarrowT⁶  37500 87 Toque115 Anx'sMom'nt115 KingGrail 6
Jan 5-58 Pan a1 1-8 1:51⅕ft        115  New Year Classic 3 BaezaB    (Other starters not available)
Nov10-57 S.I a 1 7-8 3:05⅘ft   11  132  Gr'n Pr. C. P'l'ni 5 QuinterosRB  Formento 115 ReyClaro 115 Solito 23
Sep29-57 S.I a 1 7-8 3:05⅖ft   2½ ▲119  Grn. San Martin 2ⁿᵒ Arr'gaJ HcpS Dodo 117 Chajacito 117 Rampion 11
Mar24-57 S.I a 1 1-4 2:00⅗ft   8¾  120  Pr. Otono Classic 2¾ AimaleRO  Solito 121 Rover 132 Shakespeare 7
Mar 9-57 S.I a 1 7-8 3:06⅗ft   3½ ▲117  Premio Porteno 3¾ Aim'eRO Hcp Tamurejo 132 Toropi 106 Apronte 8
Feb 3-57 Pal a 1 3-4 2:58⅖ft   3-4 ▲115 Pr. A. Tiscornia 3½ LopezM Hcp Vinito 130 Registro 115 Hinojales 7
Jan27-57 Pal a 1 3-8 2:15⅕ft   3   115  Premio Neapolis 1¹½ LopezM    Cheoi 115 Nebuloso 114 Radiador 10
      April 14 GP 3-8 ft :37⅖b     April 2 GP 3-4 ft 1:15hg        March 22 GP 5-8 ft 1:03b
```

Royal Holiday *

```
113 Ch. g, 5, by Royal Gem II.—Tantrum, by Stimulus.
    Breeder. M. D. Richardson.                                  1958  7  1  2  0   $5,225
Owner. G. Menefee. Trainer. C. Dewald.                          1957 27  0  6  3   $7.100
Apr17-58⁷Lrl   6 f 1:11⅖ft     48  116* 4⁴½ 6⁸ 7⁸¼ 7¹² Ch'bersA⁷   Alw 78 FlyingChief121 Trico121 Wassail 7
Apr 2-58⁷Lrl   6 f 1:12⅗gd     11  116* 4⁶ 6⁹¼ 8¹³ 8¹² Ch'bersA⁵   Alw 72 WhiteCac't118 RasperII.115 FunLover 8
Mar27-58⁶Bow   6 f 1:14⅕m      9-5e 110* 3³ 3⁴½ 4⁴½ 4⁴ Ch'bersA²   Alw 76 PineT'me115 WhiteC'h't112 ArchRi'l 9
Mar15-58⁶Bow   6 f 1:12⅗gd     11  110* 5⁴½ 5⁴½ 3²½ 2½ Ch'bersA⁴   Alw 87 Ho'y'sTig'r112 PineTh'e115 LadyAng'a 8
Mar 5-58⁶Bow   7 f 1:27⅕gd     3¾  104* 1½ 2ʰ 1¹½ 1ⁿᵏ Ch'bersA⁴   Alw 77 FunLover109 Gr'kAdm'l 112 Louk'nm'c 7
Feb24-58⁷Bow   6 f 1:15⅘hy     6   107* 4⁷ 4⁷ 6⁶ 5⁸ Ch'bersA³      Alw 64 O'rnav118 WhiteC'ch't117 H'ney'sTig'r 9
Feb15-58⁶Bow   6 f 1:12⅗sl     10  107* 1² 1ʰ 2ʰ 2ⁿᵏ Ch'bersA⁸     Alw 88 Discard113 Din'rWin'r112 D'bleChoice 8
Nov25-57⁶Pim   6 f 1:12 ft     10  109* 2⁴ 5³¾ 5⁶½ 6⁶¼ SmithJT⁶    Alw 84 Linda'sDr'm120 HomeBoy114 C'tWine 8
Nov21-57⁷Pim   6 f 1:11⅘gd     41  108* 4³ 3⁴ 6⁵¾ 5⁶½ SmithJT¹     Alw 84 C'llMeL'ky119 B'mbBoo107 PineTh'me 10
Nov14-57⁷Pim   6 f 1:11⅖sy     19  110* 1ʰ 2ʰ 5⁴¾ 7⁷¼ SmithJT⁴     Alw 86 TrueVerdict119 LordJeep124 SandBoy 9
Nov 1-57⁶Lrl   6 f 1:12⅖sy     9¼  107* 1ʰ 2ʰ 3¹ 3³¼ Ch'bersA³     Alw 82 Goldnose115 D'kRuler112 GayWarbler 7
Oct22-57⁷G.S   6 f 1:09⅖ft     56  111  5²½ 6⁷ 7⁹ 8⁸¼ GrantH⁹       Alw 89 Seaneen 115 Arion 117 Nan'sMink 9
      May 2 Pim 3-4 ft 1:16b       May 1 Pim 3-8 ft :36⅗h          April 16 Bow 3-8 ft :38⅖b
```

8th Pim

1 1-8 MILES. (Mlle. Lorette, Nov. 17, 1954—1:50⅕—4—114.) Purse $3,000. 4-year-olds and upward. Claiming. Weight, 122 lbs. Non-winners since March 30 allowed 3 lbs.; since February 7, 6 lbs. Claiming price, $2,500.

Chart Book Index No.	Horse.	Date. Track Rec.	Wt.	Today's Wt.
47275³	Eternal Mike	Apr58 Lrl 1:54⅘	114	116
97552	Bold Remark			111
45351	Balaclava			116
47059	Wonagain	Aug57 Atl 1:53⅘	116	106
47060	Indian Guide	Jan58 TrP 1:54⅘	118	119
472694	*After Seven			106
47481²	Bail Out	Apr58 Lrl 1:55⅗	114	116
47742³	Hunter's Dish	May58 Lrl 1:55	116	116
46943	Mae's Birthday	Apr58 Lrl 1:57⅗	111	111
47371	*Limerick			101
46660	Mosscent	Jun57 Mth 1:53⅖	116	116
46943¹	Loves Eternal	Oct57 Atl 1:54⅘	116	122
47488³	*Big Crash	May58 Lrl 1:55⅘	111	111
47370	*Lute Song			101
47276³	Tintern			116
47270¹	*Corny Miss			107

Coupled: Bail Out and Tintern.

Eternal Mike

```
116 B. g, 7, by Eternal Bull—Dauntless Gal, by American Flag.
    Breeder, A. T. Simmons.                                     1958  5  0  0  1   $300
Owner, F. R. Sargent. Trainer, F. R. Sargent.       $2.500      1957 14  0  0  1   $425
Apr29-58⁷Lrl   1 1/16 1:49⅖gd  37  116  1⁵ 1¹ 2½ 3² Gonza'zC²      3500 65 R'y'lBrig'de119 D'tomic116 RoyalLine 9
Apr23-58⁸Lrl   1 1/16 1:48⅕ft  47  112  1³ 7⁹¾ 9¹⁶ 9¹⁵ GreenB³      3500 58 Ufo 118 Banned 110 Suave 12
Apr19-58²Lrl   1 1-8 1:54 ft   71  114  1³ 7⁵½ 6⁵¼ 6⁴¼ GreenB⁷      3500 74 AceMar114 MidPoint114 P'rtyPunch 12
Apr12-58¹Lrl   1 1-8 1:56⅕m    57  120  1⁶ 3⁴ 4⁶ 6⁷¾ GreenB³        2500 59 R'y'lBrig'de115 FlintR'e120 D'm'dN'd 12
Mar29-58¹Bow   1 1/16 1:51⅕gd  86  111* 2ʰ 7⁵¾ 8¹³ 8¹¹ SollarsJ⁷    2500 46 RapidJim116 RoyalBrick116 Indiana 12
Jly 30-57⁹Nar  1 1/16 1:47⅖ft  24  113  3¹½ 5⁷½ 7¹⁸ 7²⁶ VenutiJJr⁵  2000 48 Farcuer'tte112 St'r ofP'sia115 Jailbr'k 8
Jly 26-57¹Nar  6 f 1:12⅘ft     23  113  2ʰ 3² 3⁶½ 4⁷½ HewittB⁷      2000 74 Goymente108 Lampo113 BattleMount 12
Jly 22-57³Nar  6 f 1:12⅘ft     79  114  2¹ 3³½ 3⁴½ 6³¾ HewittB³     2500 78 B'ldStatesm'n109 OldT'm114 Sleuthf't 12
Jly 15-57²Nar  6 f 1:13⅖ft     118 113  2ʰ 2¹½ 5⁵½10⁷¼ HewittB¹⁰   2000 72 Sugarfoot115 Nahrawan113 Emotion 12
Jly 5-57²Nar   6 f 1:11⅗ft     32  113  Lost rider. GrimmPl⁴        2500 St'e ofSc'e115 Din'gAl'e115 D'kDest'r 12
Jun26-57¹Suf tca7½f 1:36⅘fm    147 114  3¹ 4² 6⁵ 9⁷¼ GrimmPl⁸       2000 77 PinkSands116 FineBuff113 IndianLad 10
```

Bold Remark

```
111 Dk. b. g, 5, by Double Brandy—Picardy Belle, by Discovery.
    Breeder. O'Farrell Bros.                                    1958  0  M  0  0   (——)
Owner, Mrs. C. P. Denckla. Trainer, W. D. Thomas.   $2.500      1957  0  M  0  0   (——)
Sep10-56³Bel   a 1¾ 3:18⅘fm    107 135  8¹⁰ 7¹³ 7²² 7³⁷ Jacks'nE⁸   Alw [H CornH'ker135 Indep'd'ce144 Mr.Unit'd 11
Aug23-56⁶Hag   a 1 1/16 1:54⅘ft 6¾ 113  8¹⁷ 6¹⁶ 6¹⁵ 6¹³ RussoA⁴     1500 56 Polyq'st120 Ford'mC'rt112 WhatThen 8
Aug17-56⁵Hag   a 1 1/16 1:55⅕ft 11 113  8¹⁴ 6⁷ 4⁷ 4⁶¾ SnyderJ⁷     Mdn 60 H'stySpin115 BynumCr'k113 Att'ndSir 8
Jly 27-56³Mth  a 1¾ 3:21⅗fm    47  136  12¹³ 7¹¹ 6¹² 6¹⁶ JacksonE⁴  Alw [H Finnochio 136 Basil Bee 139 Affable 12
```

Balaclava

```
116 B. g, 4, by Whirling Fox—Doctor's Nurse, by Dr. Freeland.
    Breeder Mrs. L. P Naylor III.                               1958  3  0  0  0   (——)
Owner, Mrs. J. B. Merryman. Trainer, I. R. Drechsler, Jr. $2.500 1957 15  3  1  0   $3,270
Apr 3-58⁸Lrl   1 1/16 1:49 ft  15  111* 8⁸¾ 7⁸½ 7⁵¾ 7⁹ LeeT⁹        3500 60 Dizzy'sLad 116 OurPartner 116 Sonic 10
Mar25-58⁵Bow   7 f 1:27⅘sy     23  111* 4²½ 9⁸¼10⁹¾11⁸¾ LeeT³       5000 65 RingChamp116 Cabochon119 Yarn 12
Mar19-58⁴Bow   6 f 1:14⅗sy     80  109*12⁵¼ 6⁴½10⁷¼ 5²½ LeeT¹¹      3750 75 Yarn116 Belle'sBaby107 BaritoneBob 12
Nov25-57¹Pim   1-70 1:45 ft    46  118  12¹⁴11¹⁶11¹⁸10¹⁵ HauseJ¹⁰    5000 69 Humbug113 Arlington119 PajamaTops 12
Nov14-57²Pim tc 7 f 1:31⅕fm    9   116  8¹⁵ 7¹¹ 6⁸ 6⁶¼ HauseJ⁷      3500 54 BingBang 116 PokeyT. 116 OneBoot 10
Oct31-57³Lrl   6 f 1:12⅖ft     16  116  9⁶¾ 8⁸¾ 7¹³ 7⁹¼ KratzF⁵     5000 76 Set'mUpJoe122 NoSur'der116 Scul'ry 10
Oct 4-57⁷Atl   1 1/16 1:44⅘ft  7½e 115  9⁶½10¹¹10¹³10¹¹ LawlessR⁴   6000 77 RagApple109 Won'tG'eUp114 Althway 12
Sep28-57⁴Atl   6 f 1:10⅖ft     23  122  10⁶½10¹³10⁸¼ 9⁶ Batch'erL²  7500 87 M'treDe115 Ripper-Do107 Q'staPrima 10
Aug24-57⁷Blr   7 f 1:27⅘ft     3½ ▲119  5⁵½ 5⁴½ 2½ 1ⁿᵒ HauseJ⁶      Alw 89 Jedidah117 GoldPrize122 BrandEter'l 9
Aug20-57⁷Blr   7 f 1:27⅖ft     4   122  2³ 2² 1ʰ 1¹ HauseJ³         Alw 91 Aw'ysheg's117 H'tew'd122 WeeSch'l'r 7
```

Wonagain ×

```
106 Br. m, 5, by Neddie—In Luck, by Chance Play.
    Breeder Mrs. W W Vaughan.                                   1958  2  M  0  0   (——)
Owner, Mrs. W. W. Vaughn. Trainer, C. H. Hanford.   $2.500      1957 10  M  0  2   $840
Apr26-58¹Lrl   1 1-8 1:54 ft   38  110  11¹¹10¹⁰ 9¹⁰ 6¹⁰ GreenB⁶    3500 68 Bell'sR'nge122 S'aCh't115 D'zy'sLad 12
Apr23-58³Lrl   6 f 1:13⅗gd     102 111  13¹⁰10¹² 8¹¹ 7⁶½ GreenB³    3500 72 Chilton116 DeepRiver116 EscaLass 13
Dec 6-57⁸Pim   1 3/16 2:01⅖sy  19  108  7⁴½ 8⁹¼ 8¹⁵ 9¹⁹ Mon'lliE¹¹  2500 47 N'w a'dT'n118 RushPr'e124 Ant'yW'ne 12
Nov26-57⁴Pim tc 7 f 1:32 sf    41  107  8⁷ 8¹⁸ 8²⁰ 8¹⁴ GrossG⁹      4500 42 BoldH'nt'r117 So'rClip'r114 Bab'gBr'k 10
Nov 7-57⁷Lrl   1 1/16 1:48⅖ft  4¼  107* 4⁵ 4⁴¼ 3⁴ 3⁴ GrossG⁵       2500 68 Kay'sCat114 CureAll115 GainaGirl 11
Oct 3-57⁸Atl tc 1 1/16 1:46⅖fm 117 110  2² 2⁵ 2³ 6⁴½ Gonz'lezC⁶   4000 76 G'l'nZ'p'r109 W'r ofR's's115 P'tM't'n 12
Sep26-57⁷Atl tc 1 1:38 fm      69  108  6³¾ 7⁸¾ 7¹² 7¹² Gonz'ezC⁷   Alw 79 B'y d'Am'r111 P'rlPr'ce114 Op'raLi'ht 7
Aug23-57⁸Atl   1 1/16 1:43⅘ft  26  106* 4⁴ 6⁴¾ 6⁷ 9⁷ GrossG⁵       4500 86 P'derCap117 SuperLady110 CainR'ser 12
Aug16-57⁴Atl   1 1-8 1:53⅗ft   2¾  116  1ʰ 1ʰ 2ʰ 3¾ KeeneH¹         4000 69 ShineThr'h110 Mythm'k'r111 Adriatic 12
Aug 2-57⁸Mth   1 1/16 1:45⅖ft  32  112  3⁴½ 5⁹ 5⁵½ 4⁶ KeeneH³       5000 72 Inkyank115 SuperLady103 CopyBook 8
Jly 24-57⁴Mth  6 f 1:11⅖ft     31  111  6¹⁰ 8¹⁵ 9¹³ 9⁹ LawlessR⁸    6000 79 DeedeeO 122 H'pyUnion122 TripleB'lls 9
      May 2 Lrl 3-8 ft :38⅕b       April 19 Lrl 3-4 ft 1:19b       April 18 Lrl 3-8 ft :37⅘b
```

Indian Guide

```
119 Br. g, 8, by Apache—Directory, by Challenger II.
    Breeder W. A. Edgar                                         1958 12  1  1  2   $1,150
Owner, Fay Weidner. Trainer, D. Yates.              $2.500      1957 28  4  6  2   $7.020
Apr26-58²Lrl   6 f 1:14⅕ft     27  121  9⁸¾ 8⁹¼ 7⁸¼ 6⁵ ServisJ⁸     2500 71 T'nS'c'nds113 MidSt'm119 Fl'gPet'l 12
Mar25-58⁸S.P   1-70 1:53⅘m     3½ ▲118  5⁶½ 3⁴½ 3⁵½ 3⁷ ShoyatJ⁹    2000 33 M'n ofH'ts113 WeeS'era108 B'davelle 10
Mar13-58⁶S.P   1 1/16 1:56⅖m   4¾  118  3³ 1¹ 3²½ 2⁵ ShoyatJ⁵      2000 43 Four toGo113 M'landM'n118 M'terD'r 8
Mar 8-58²S.P   6 f 1:15 gd     17  119  6⁴ 8⁶½ 7⁵½ 6²½ ShoyatJ⁴     2000 72 N'maid114 RedChipB'd117 S'kingH'r 10
Mar 4-58⁴S.P   6 f 1:18⅗sy     6¼  118  5¹¼ 4³ 2¹ 1¾ ShoyatJ²      2000 57 MarshHen113 Shin'gTide111 StarPage 11
Feb26-58⁵S.P   6 f 1:16 sy     10f 116  5⁶½ 6⁷½ 4⁴½ 3⁵¼ ShoyatJ⁷    2000 65 Ziggity111 FightingHarp116 Gramar 11
Feb19-58⁵S.P   6 f 1:13⅘ft     9½  114  6³¼ 6⁶ 9¹¹ 9⁷½ SmithCC⁹     2000 73 Magic Bird 120 Easy-Me 120 Ardette 12
Feb11-58³S.P   6 f 1:16⅗sl     9   118  9⁷¾ 9⁸¼ 6⁵½ 6⁴¾ SmithCC¹    2000 62 B'bby'sBull118 D'bleT'lk 118 Hy-Lib'y 12
Jan31-58⁴Hia   1 1-8 1:51⅖ft   77  122  12²²12²³11²³11³³ BarrowT⁷   3500 45 R'dy'sVal'y114 BillyBrier122 P'shaS'd 12
      April 18 Lrl 1m ft 1:49b     April 12 Lrl 5-8 m 1:06⅗b
```

After Seven

```
106 Dk. b. m, 5, by Adaris—Black Chiffon, by Good Goods.
    Breeder Brookmeade Stable.                                  1958  7  0  1  3   $1,700
Owner. D. M. Replogle. Trainer. C. M. Camac.        $2.500      1957 13  1  1  0   $2.510
Apr29-58¹Lrl   1 1/16 1:47⅘gd  11  114  7⁵¼ 3² 4¹ 4⁴¾ GrantH⁹       3500 70 Figureh'd114 Questepama119 C'nd'sa 12
Apr15-58¹Lrl   1 1/16 1:48⅗ft  2¼ ▲110* 1¹ 1ʰ 2ʰ 2¹ Ch'bersA³       2500 70 Anc'tWisd'm110 N'thIrish115 M'ritza 12
Mar25-58⁸Bow   1 1/16 1:51⅖sy  10  106* 2¹½ 3½ 4² 3⁴½ Ch'ersA¹¹     2500 51 Fauroyal 116 Taumango116 PilotJet 12
Mar12-58¹Bow   7 f 1:27⅗ft     9   111* 3¹½ 4² 3¹ 4¾ Ch'bersA¹¹     2500 74 NoExcuse116 BeautyMiss118 Snugai 12
Mar 5-58¹Bow   6 f 1:14⅗gd     3¼  116  6⁴¾ 7⁷ 7⁵¼ 7⁴¼ Reg'oJA¹¹     2500 74 Astrum111 Punkin116 DreamPattern 12
Mar 1-58⁴Bow   7 f 1:29⅖hy     13  107  3½ 2ʰ 2½ 3⁵½ Cat'lanoA⁷      3000 60 TurkeyT'k'r112 Di'tomic115 Gy'iesGold 12
Feb12-58²Bow   6 f 1:14⅗ft     44  114  3¹ 3² 3¹½ 3¹½ Reg'oJA¹¹      2500 76 Specified 110 War Phar 116 Terry S. 12
Nov22-57¹Pim   5½ f 1:08⅖ft    44  115  10⁸ 9⁸½11¹²11⁹½ Reg'oJA¹²    2500 72 Columcille118 B'utyMiss115 GaleCh'ce 12
Nov 8-57⁸Lrl   1 1/16 1:48⅕ft  47  114  6²½11¹⁴11¹⁶11¹³ Reg'oJA¹¹   2500 60 Warren K. 122 Deluge 113 Juesbu 12
Nov 2-57²Lrl   6 f 1:13⅗sy     32  108*10⁶¼10⁹½ 8¹³ 6⁷½ Ch'bersA⁸    2500 71 WarrenK.119 Woodlands119 Greenir 12
Oct18-57³Mar   5½ f 1:09⅖sy    2½  114  7¹¹ 8¹⁴ 7¹⁴ 8¹⁴ RussoA³      2000 69 Pr'ceNic'lo121 Jim'sG'm121 Inc'nG'de 8
      April 28 Lrl 1-2 sy :54b     April 23 Lrl 5-8 m 1:03⅗h       April 11 Lrl 7-8 sy 1:31⅖b
```

Bail Out

```
116 B. h, 5, by Devil Diver—Ampersand, by Diapason.
    Breeder. Renappi Corporation.                               1958  7  0  1  0   $600
Owner, P. Vischer. Trainer, L. E. Torreyson.        $2.500      1957  0  0  0  0   (——)
May 1-58¹Lrl   1 1-8 1:55⅗gd   6¾  116  6⁶½ 3¹ 2ʰ 2¹½ SmallS⁸       2500 69 Gal'tJ'n'r124 MedalMan116 Ba'leFlag 12
Apr19-58²Lrl   1 1-8 1:54 ft   70  114  5⁶ 4⁴ 5⁵ 9⁸ SmallS¹²        3500 70 AceMar114 MidPoint114 P'rtyPunch 12
Apr11-58⁸Lrl   1 1/16 1:46⅗sy  18  116  5⁸ 3⁴½ 3⁷ 5⁶¼ SmallS⁷       3500 75 Cr'nn114 Hero'sRew'd116 L'cast'rR'se 12
Mar31-58⁴Lrl   1 1/16 1:50⅕m   29  118  4⁴ 3³½ 4³ 6⁷¾ SmallS⁵       3500 55 Lock'sL'st118 Mi'tyOak124 Sp'd o'Li't 12
Mar22-58⁵Bow   7 f 1:28 sy     66  113  1ʰ 2½ 2¹½ 5²¾ SmallS⁵       3000 70 WhiskTru112 RightBit112 GameCh'nce 12
Mar14-58⁴Bow   6 f 1:14⅖sy     70  116  3⁴ 4³¼ 4⁴½ 7⁷¾ SmallS⁴      3500 71 Mi'tyRidge116 Sk'p'lKid116 Bl'gCom't 12
Mar 8-58²Bow   7 f 1:27⅖ft     88  114  10³¾ 8⁵ 9⁵ 7¹¹ SmallS¹⁰      3500 65 Pango107 BaritoneBob114 Namama 12
Aug 4-56⁷C.T   1 1/16 1:50⅖ft  5½  117  4⁴ 4⁴ 4⁵½ 4⁵¾ SnyderJ¹      Alw 62 NoExcuse112 PensiveSong115 Toilich 6
Jly 30-56⁷C.T  a6 f 1:17⅗ft    8   117  8⁶¾ 6⁶ 6⁴ 6⁵ SnyderJ⁷        2500 77 PensiveS'ng112 Catydler120 TolnaRose 8
Jly 14-56⁸C.T  a 7 f 1:30 ft   3   117  4³ 3³ 5²¾ 5⁷½ SnyderJ⁵      3000 58 Wonagain 112 NoExcuse 113 BrightBingo 6
Jun30-56⁷Wat   1-70 1:45⅖ft    3½e 111  5⁶ 2¹ 6⁶ 7⁸¾ GreenF⁶        Alw 74 Knacky 109 Sunk 114 McGinnis 7
      April 26 Lrl 3-4 ft 1:19⅗bg  April 5 Lrl 3-4 gd 1:16hg
```

Hunter's Dish *

```
116 B. c, 4, by Hunters Moon IV.—Some Dish, by Burgoo King.
    Breeder. Mr & Mrs. S. E. Bogley.                            1958  4  0  0  1   $475
Owner. Mrs. F J. Wilson. Trainer. F. J Wilson       $2.500      1957 26  3  0  1   $7.785
May 3-58¹Lrl   1 1-8 1:53 gd   13  116  10⁹ 5⁹ 3⁸½ 3⁹½ KratzF³      3000 73 SkyF'th122 F'rtD'f'nce116 ClayMouse 12
Apr26-58¹Lrl   1 1-8 1:54 ft   21  116  2½ 5⁵ 7⁸¾11¹³ LawlessR³     3500 65 Bell'sR'nge122 S'aCh't115 D'zy'sLad 12
Apr18-58⁷Lrl   1 1-8 1:54⅖ft   47f 116  6³ 4⁴½ 3⁷ 4⁷¼ L'wlessR¹²    3500 69 Gal'tJun'r115 Mr.Burt111 Nau'tyLad 13
Apr 9-58²Lrl   6 f 1:13⅗ft     53  116  10⁹¾11¹¹ 8¹³ 8⁷½ LawlessR⁴   2500 71 Whataman116 Pomposity116 Tintern 12
Dec11-57⁴Pim   1 3/16 2:05⅗m   7¼  113  5¹⁶ 8¹⁵ 6¹³ 6¹² Val'z'laA³   2500 33 Astrum110 Perturbed110 Dizzy'sLad 12
Dec 6-57⁴Pim   1 3/16 2:02 sy  16  113  9⁸¾ 6⁷ 3⁶ 4³½ Valen'aA⁶    2500 59 Sp'rkM'k'r116 P'ppyLass108 Kay'sCat 12
Nov25-57¹Pim   1-70 1:45 ft    46  116  5⁵½ 9¹³ 8¹⁴ 7¹⁰ Gamb'laC⁹   5000 74 Humbug113 Arlington119 PajamaTops 12
Nov15-57¹Pim   5½ f 1:07⅘sl    15  116  3¹ 5⁴½ 6⁵ 6⁵½ ZakoorW¹      2500 79 Brudou118 Scramble116 RockMarie 10
Nov11-57¹Lrl   1 1/16 1:47⅗ft  55  116  9¹¹ 7⁶¾ 7¹¹ 8¹¹ Pal'mboS⁹    3500 65 TheAxe116 Neal'sBoy116 BengalD'cer 12
Nov 6-57⁸Lrl   1 1/16 1:48⅕ft  20  116  8⁷½10¹¹11¹⁶11¹⁶ Gamb'laC⁹   3500 57 Fellow119 Tr'kMart'l 110 HighD'f'nse 11
Oct26-57⁸Crn   7 f 1:28⅗m      21  113  8¹¹10¹³10²⁰10¹⁶ Th'b'gB⁹   H2500 62 Bontebok 116 Ormazc 120 Sea Rose 10
      April 15 Bow 1m ft 1:51⅘b    April 3 Bow 5-8 ft 1:05⅗b       March 30 Lrl 1-2 gd :53⅘b
```

Mae's Birthday

```
111 Br. g. 4, by Gallois—Clara Patricia, by Best Seller.
    Breeder. J. Goodwin & C. T. Dreifus.                        1958  6  M  1  1   $1,000
Owner, Mrs. G. C. Smith. Trainer, G. C. Smith.      $2.500      1957  0  M  0  0   (——)
Apr25-58¹Lrl   1 1-8 1:56⅗ft   13  111  4¹ 6⁴¼ 8⁸¾ 6⁵ McKeeC¹²      2500 60 LovesEt'n'l116 N'bleDr'm111 Cabriole 12
Mar26-58⁴Bow   6 f 1:16⅘m      3½  120  8⁸¾ 8⁸¾ 8⁹ 8⁷½ McKeeC⁶      Mdn 59 WiseM'st'r120 BusyS'gy120 D'gl'sP'k 12
Mar22-58⁴Bow   1 1/16 1:53 sy  6   118  1⁴ 1½ 1½ 3¾ McKeeC²        Mdn 47 LeBlui'd118 RoyalBrick118 Talk toMe 9
Mar12-58⁵Bow   6 f 1:15 ft     3¾  120  5¹¾ 6¹½ 6⁴ 6⁶ McKeeC¹⁰      Mdn 70 Sen'aRica110 B'gaiD'c'r120 PeaceEt'l 12
Mar 6-58⁴Bow   7 f 1:29 gd     2¾  122  3³ 2ʰ 2ʰ 2¹½ McKeeC¹⁰      Mdn 66 M'nd'rin117 B'ng'lD'c'r122 E'gleMir'n 11
Feb24-58⁴Bow   6 f 1:18 hy     17  121  8⁵ 7⁷ 7⁵¼ 8¹⁶ McKeeC³       Mdn 45 Achiev'm't111 TaxCol'tor121 B'ySag'y 12
May10-56¹Pim   5 f 1:01⅘ft     36  108* 4¹¾ 3⁵ 4⁷ 4⁸¾ GrimmPl¹      5500 78 AirParty112 Pendel109 CaptainNemo 12
May 8-56²Pim   5 f 1:02⅕ft     39  109* 8⁵¼ 8⁹¾ 6⁹½ 5¹⁰ GrimmPl²    7500 75 Sing'gBush112 Jerilynn116 GoingGood 11
      April 22 Lrl 3-8 m :37⅗b     March 17 Bow 1m ft 1:46b        March 11 Bow 3-8 ft :36⅗h
```

Limerick

```
101 Ch. f, 4, by The Rhymer—Hation. by Ha Ha.
    Breeder. Mr & Mrs. J A. Bayard.                             1958  3  0  0  0   (——)
Owner, J. A. Bayard. Trainer. R. B. Archer          $2.500      1957 12  2  1  0   $4.340
Apr30-58²Lrl   6 f 1:14⅘gd     13  111  10⁷½ 9⁶¾ 6⁶¼ 5⁴½ BlockH³    2500 68 Warr'ntor116 Amawalk116 Foray'sBoy 12
Apr 9-58²Lrl   6 f 1:13⅗ft     13  111  11¹⁰10⁹½10¹³ 9¹⁰ BlockH⁷    2500 69 Whataman116 Pomposity116 Tintern 12
Mar24-58¹Bow   6 f 1:14⅗gd     16  111  8⁸½ 8⁷¾ 8⁶¼ 8⁴¼ BlackH¹¹    2500 74 Cl've'sDr'm116 Fl'rPict'e112 Longstr't 12
Nov25-57¹Pim   1-70 1:45 ft    78  108* 6⁵¾12¹⁷12²¹12²³ Mon'elliE⁴  5000 61 Humbug113 Arlington119 PajamaTops 12
Nov15-57¹Pim   5½ f 1:07⅘sl    5¼  108* 9⁶¾ 9⁸½ 9⁸½10¹⁰ Mon'elliE⁹  2500 75 Brudou118 Scramble116 RockMarie 10
Nov 7-57²G.S   6 f 1:12 gd     37  114  11¹¹ 9⁹¾ 9¹³ 7¹¹ RootTR⁴    3500 73 Disarmed110 CouldBeSaid117 Double 12
Oct31-57¹G.S   6 f 1:11⅕ft     74  111  11¹⁰10¹²10¹⁵10¹⁴ SmithFA¹¹  3500 74 TigerDip117 Disarmed109 FirmRuler 11
Jly 3-57⁸Del   1 1:40⅖ft       4½  110* 5⁷ 4⁵½ 4⁷ 5¹¹ RuaneJ⁹       4000 73 PharLou120 Ship toSh're107 DeoDel't 10
Jun15-57⁸Del   6 f 1:13⅖ft     3¾  111* 6⁵ 4²½ 2ʰ 1² Gamb'laC⁵     3500 78 Pharakin118 Balique118 Hastewood 8
Jun10-57¹Del   6 f 1:13⅕ft     10  112  9³½ 5⁶ 2⁶ 6⁷¾ Rod'ezM⁵      4000 71 Sw'tStr'l'r120 MidRiver109 Nu'rPl'se 14
May31-57²Del   6 f 1:14⅖ft     16  112  7⁵ 5²¾ 5³¾ 2ⁿᵒ Rod'g'zM⁹    3500 73 Deebol 115 Questron 114 !Double 14
      April 29 Lrl 3-8 sy :36⅗h    April 22 Lrl 3-4 m 1:19b        April 2 Lrl 3-8 gd :38⅗b
```

*Mosscent

```
116 Br g, 4, by Mossborough—Iridescent, by Michoumy.
    Breeder. L. Scott (England).                                1958  3  0  0  0   (——)
Owner, Crossroad Stable. Trainer, A. Scruton.       $2.500      1957 11  1  1  2   $3.625
Apr22-58⁵Lrl   1 1-8 1:53⅖gd   25  116  10⁹ 14²¹14¹⁸14²³ KorteK¹³   3500 58 Ph't'mGold119 Fauroyal 122 FlintRose 14
Apr18-58⁸Lrl   1 1/16 1:47⅖ft  4½  118  8⁸¾ 6¹¹ 6¹³ 6⁸¼ KorteK⁴     2500 69 Indiana 113 Telepost 118 Taumango 12
Mar17-58⁸Bow   1 1/16 1:49⅕ft  8¾  115  1½ 4⁵ 5⁷ 5⁴¾ BlockH⁵       3500 62 OurLia111 AmynBey115 Speed o'Light 6
Aug31-57⁴Atl   1 1/16 1:44⅘ft  4¾  120  9¹⁷ 6¹¹ 5¹³ 5¹² KorteK⁴     c3500 76 Anc'mC'stle114 SwiftW'a 111 K'vinB'y 11
Aug 6-57³Mth   1 1/16 1:47⅖gd  5   114  5¹¾ 2ʰ 1³ 1⁵ KorteK⁴       3500 68 OrderO'r112 Robando113 Granny'sWill 7
Jly 24-57²Mth  1 1/16 1:47⅕ft  4   116  4⁴ 3⁵½ 3⁴½ 3⁴ BrooksS²     5000 65 Handy 116 Heathertone 122 Lydian 9
Jly 16-57¹Mth  1 1/16 1:46⅖ft  6½  116  6⁴½ 3²½ 4⁴ 3³½ KorteK²     4250 69 Hi-Pine 113 Punkin 104 Lydian 12
Jly 9-57⁹Mth   1 1/16 1:46 ft  8   115  4⁸½ 4⁵ 6⁴¼ 6³ KorteK²      4500 72 Qu'n'sFlight112 Seapoise115 Pl'neAda 10
Jun24-57⁸Mth   1 1-8 1:53⅖ft   3½  116  3¹ 1ʰ 1¹½ 2ʰ CookWM⁵       3500 77 Qu'n'sFlight107 PenHall'w114 JoeN'ht 7
Jun18-57⁸Mth tc1 1/16 1:49 hd  5¾  113  6⁵½ 6⁵ 6⁵¼ 5⁶¾ KorteK⁶     4000 66 RioVegas 109 Hi-Pine 108 Shrug 8
      May 4 Pim 5-8 ft 1:04b       May 1 Pim 1-2 ft :50b           April 17 Pim 3-8 ft :37b
```

Loves Eternal *

```
122 Br. h, 5, by New Moon—Eternal Donna, by Eternal Bu.
    Breeder. S. O. Graham.                                      1958  2  1  0  0   $2,100
Owner. V. Jeppi. Trainer, J. Tuminelli.             $2.500      1957 16  1  2  2   $4.035
Apr25-58¹Lrl   1 1-8 1:56⅗ft   4   116  1½ 1² 1³ 1¹½ LawlessR⁶     2500 65 N'bleDr'm111 Cabriole116 F'tDefi'nce 12
Apr16-58⁸Lrl   1 1/16 1:47⅗ft  37  116  4⁵¼ 6⁷ 5⁷ 4⁷¾ LawlessR⁶    3500 68 Josie'sBoy116 Cabriole114 SailingFree 12
Dec10-57⁸Pim   1 1/16 1:50⅖m   44  117  2ʰ 5³ 8⁶¾ 7⁷¼ ShawC⁷        3500 51 GoldenCape 117 Ufo 114 Waric 12
Nov28-57²Pim   1 1-8 1:54⅖ft   14  116  4⁶½ 9¹³ 9¹⁸11²⁴ CulmoneJ⁹   3500 55 HappyCh'p118 War'nK.118 DixiePr'ce 12
Nov 8-57⁷Lrl   1 1/16 1:48⅕ft  3¼  116  1ʰ 2¹ 2¹½ 3³½ ShukN¹       2500 69 Heutel 119 Sunoloc116 LittleBeaver 12
Oct31-57⁸Lrl   1 1-8 1:54 ft   19  116  2² 4⁵½ 5⁷ 4⁴ Cat'lanoA⁷     2500 74 N'w andT'n120 M'ti'sD'm117 N'leD'm 10
Jly 4-57¹Del   1 1-8 1:52 ft   24  118  6⁵ 8¹¹ 8²¹ 8²³ Catal'noA⁷   3500 57 Or'n'sBelt110 D'ce-A-Bit113 SeeLSee 10
Jun28-57⁸Del   1 1/16 1:47⅖sy  9¾  118  4³½ 5²¼ 6¹² 7¹⁵ Cat'lanoA⁴  3500 59 PostMorton117 Astolfo113 KingFlush 9
Jun20-57⁴Del   1 1/16 1:48⅕ft  18  114  2¹ 1½ 1² 1¾ Cat'anoA¹¹     3000 70 CapeP'nt120 R'nSenat'r114 R'kPigeon 11
Jun 7-57⁴Del   1 1/16 1:48⅗ft  13  116  6⁴½ 7⁷¼ 7⁹½ 7⁹¾ Cat'lanoA⁶  3000 58 ValRis111 JohnJ.Jr.117 RedChief 10
May31-57⁶Del   1 1:40⅘ft       15  108  5⁵¼ 4⁴ 3²½ 4¹ Cat'lanoA⁹    3000 81 GoldenPear108 Ladd113 Ant'nyWayne 10
      May 3 Pim 5-8 ft 1:04b       April 24 Pim 3-8 gd :38⅗b       April 15 Pim 3-8 ft :37⅖h
```

Horses Shown Below on 'Also Eligible' List and Not in Order of Post Positions.

Big Crash

```
111 B. g, 5, by Tailspin—Nita Jean, by Mate
    Breeder Gwynn Campbell                                      1958  7  0  0  1   $300
Owner, Mrs. W G. Christmas. Trainer. W G Christmas  $2.500      1957 24  2  2  3   $4.700
May 1-58⁸Lrl   1 1-8 1:55⅕gd   54  111* 6⁶¾ 4²½ 5⁵½ 3²½ LeeT¹       2500 69 EqualStrife119 Telepost116 Maritza 14
Apr18-58⁷Lrl   1 1-8 1:54⅖ft   47f 107* 7³¼ 6⁸½ 6¹³ 6⁹¾ LeeT¹³     3000 66 Gal'tJun'r115 Mr.Burt111 Nau'tyLad 13
Apr11-58²Lrl   6 f 1:15 sy     26  111*10⁷¼11⁸ 10⁹¾ 9⁹¾ LeeT⁹      2500 62 Tetrad116 LivingHigh119 NobleBullet 12
Mar24-58¹Bow   6 f 1:14⅗gd     43  111*11¹²11¹²11⁸¼10⁵¼ LeeT⁴      2500 73 Cl've'sDr'm116 Fl'rPict'e112 Longstr't 12
Mar10-58²Bow   6 f 1:14⅘ft     43  111*12¹¹11¹³10¹¹ 9⁷ LeeT³      2500 70 TigerVin116 SingingLance116 Geo.K. 12
Feb22-58¹Bow   6 f 1:16⅗m      32  116  12¹⁰11¹⁵11¹⁴10⁵¼ LeeT⁷     2500 63 Jet Base 115 Clontoo 115 Diatomic 12
Feb10-58¹Bow   6 f 1:13 ft     27  110*10⁹¾ 8¹⁵ 7¹⁰ 8¹² LeeT¹       2500 74 B'tyMiss108 Cl've'sD'm115 B'ky'sShirt 12
Nov22-57²Pim   1 3/16 2:03⅗ft  15  111* 5⁵½ 9¹² 9¹⁴ 9¹³ SmithJT²   2500 43 Li'leW'p'r113 Bl'h'mTi'e111 D'naB'rse 11
Nov13-57²Pim   1 1-8 1:56⅖ft   28  112*11⁹¼11⁹¾11¹¹ 9⁹½ SollarsJ⁹  2500 59 Fajardo112 Nostrebor120 Kitcnawan 12
Nov 5-57³Lrl   1 1/16 1:49⅕ft  4   11'* 7⁵½11⁹½10⁹ 9⁸ LeeT⁹        2500 60 P'rturb'd113 Ind'nG'de119 L'tleW'per 12
      April 29 Pim 7-8 ft 1:32⅖b   April 17 Pim 1-2 ft :50b        March 30 Pim 3-4 m 1:19⅖b
```

Lute Song

```
101 Ch. f, 4, by The Rhymer—Disky, by Discovery.
    Breeder. Mrs. T. K. Wheeler.                                1958  3  M  0  0   (——)
Owner. A. T. Clarke. Trainer A. T. Clarke.          $2.500      1957  3  M  0  0   (——)
Apr30-58¹Lrl   6 f 1:15 gd     15  111  2³ 4³½ 5⁶½ 9⁸½ OliverR⁹     2500 63 DarkB'st'r116 Preoc'p'd121 Imp'r'tive 12
Apr11-58²Lrl   6 f 1:15 sy     59  111  1¹½ 2¹ 9⁹¼11¹¹ OliverR⁷     2500 61 Tetrad116 LivingHigh119 NobleBullet 12
Apr 2-58²Lrl   6 f 1:14⅕gd     103 113  1ʰ 10⁷½12¹⁸12²² OliverR²   3500 54 Tif'yRoad124 Belfaster118 LittleMich 12
Nov30-57²Pim   5½ f 1:07⅗sy    85  113  12⁶½12²⁰12²¹12²³ ShawC⁷    4500 63 Mr. Bowes 122 Borje 119 HighLear 12
Nov26-57²Pim   5½ f 1:08 ft    60  110* 8⁶¼ Lost rider. SmithJT²    Mdn Restricted118 HelioSw'p115 Stir itUp 12
Nov 8-57⁵Lrl   6 f 1:13⅗ft     6¼  117  8⁸½12²⁰12²³12²⁴ MitchellB⁵  Mdn 55 HillBaron120 CrownNote112 Sen'rToro 12
      April 27 Lrl 5-8 gd 1:02⅕h   April 15 Lrl 5-8 gd 1:02⅘h      April 8 Lrl 5-8 gd 1:03h
```

Tintern

```
116 B. g, 5, by Tintagel—Grand Rush, by Jacopo.
    Breeder Z Terrell                                           1958  4  0  0  2   $825
Owner. L. E. Torreyson. Trainer. L. E. Torreyson.   $2.500      1957 21  1  1  1   $2.950
Apr29-58⁸Lrl   1 1/16 1:48⅘gd  9½  116  1³ 1¹½ 2ʰ 3²¼ SmallS⁷       3500 68 Adarose116 Montana122 Dizzy'sLad 8
Apr23-58²Lrl   6 f 1:13⅗gd     11  116  8²½ 5⁴½ 5²½ 4²¼ SmallS¹²    3500 77 Li'leChains116 MissFallston111 Corfel 12
Apr 9-58²Lrl   6 f 1:13⅗ft     7   116  6⁶ 6⁴¾ 3⁶ 3² SmallS⁵        2500 77 Whataman116 Pomposity116 Gioconda 12
Mar25-58¹Bow   6 f 1:15⅕sy     29  116  4³½ 6⁴ 5²½ 4²½ SmallS¹²     2500 72 RobinsLaurie108 SusieJ.112 That itis 12
Dec 7-57¹Pim   5½ f 1:06⅗sy    45  117  8⁸¾ 8¹⁰10¹⁴11¹¹ SmallS¹¹    3500 80 AndyJ'son119 Staf'dshire114 RightBit 11
Nov22-57¹Pim   5½ f 1:08⅖ft    3¾  118  3¹ 4² 3⁴ 5⁴ KorteK³         2500 78 Columcille118 B'utyMiss115 GaleCh'ce 12
Oct 9-57²G.S   1 1/16 1:45 ft  15  117  2¹½ 3⁷½ 5¹³ 8¹⁰ KorteK⁹     3500 75 Sat'n'sM'te119 P'paTony115 SeeLS'e 11
Oct 4-57⁸Atl tc 1 1/8 1:53⅖fm  27  120  2½ 2ʰ 3⁴ 9³¾ KorteK¹⁰      3500 72 Ring King 113 Westray 120 Blue Boy 12
Sep21-57⁸Atl   1 1/16 1:44⅘ft  5¾  113  2½ 1ʰ 1¹½ 1¾ KorteK¹⁰      3000 88 SureProof117 Kay'sCat113 NoStalls 10
Sep18-57⁸Atl   1 1/16 1:47 sl  17  114  2³ 2² 2² 2¹½ KorteK³        3000 75 BeeMirza114 QuiteF'cy111 VeraCai'n 8
Sep11-57⁸Atl   1 1/16 1:47⅘sl  12  107‡ 5⁴¾ 5¹⁰ 5¹⁴ 6¹⁷ GrossG⁵     3000 56 Midpassage114 BeeMirza114 Astrum 10
      April 19 Lrl 3-4 ft 1:16⅗h   April 14 Lrl 1m gd 1:48b        April 5 Lrl 3-4 gd 1:16hg
```

Corny Miss

```
107 Br. m, 5, by Cornwall—Saracen Miss, by Pilate.
    Breeder B F Christmas                                       1958  1  1  0  0   $1,625
Owner, J. S. Long. Trainer, C. F. Coffman.          $2.500      1957 22  2  5  5   $5.470
Apr29-58²Lrl   6 f 1:13⅖gd     21  106* 1³ 1⁴ 1⁴ 1³ CorleRE⁶       2500 80 LivingHigh121 G'conda111 B'ky'sShirt 12
Dec 2-57²Pim   5½ f 1:07⅗gd    34  108* 3¹ 5⁶¼ 7⁸¼ 8⁸¾ SmithJT¹     3500 77 RusticBilly 115 BickyL. 117 GoodTune 12
Nov21-57¹Pim   5½ f 1:08 gd    27  114  5¹¼ 1ʰ 2½ 4³¾ SmithJT⁸      2500 80 BigBonus 114 Double 117 Lochlain 12
Sep20-57⁶Hag   a 1 1/16 1:51⅘ft 6  114  1½ 3¹ 4⁵½ 6¹⁴ HauseJ⁸      2000 70 HillTopsy112 OurJo114 RosalieK. 8
Sep14-57³Hag   6½ f 1:24 sl    3¾  114  1ʰ 2ʰ 4³½ 5⁷ HauseJ⁶        2500 72 Lon 111 Bushing 116 Belle'sBaby 6
Sep 5-57⁶C.T   a 6 f 1:17⅕ft   2½  112  1¹ 1² 1¹ 1²† SmithJT²       2500 84 H'neyq'st112 Monti'sD'm109 Sp'kleR'k 6
Aug29-57³C.T   a 6 f 1:17 ft   3   114  3½ 1ʰ 1²½ 2¾ McKeeC⁴        2000 84 Pr'ce o' Lite118 St'gDate109 ElLucera 6
  †Disqualified and placed third.
      April 27 Pim 7-8 ft 1:33h    April 20 Pim 3-4 ft 1:18b       April 17 Pim 5-8 ft 1:03⅗h
```

Trace His Complete Record In Monthly Chart Book!

Monthly Chart Book contains the official result charts of all races run at recognized tracks in the United States and Canada during the month of issue and a comprehensive index, listing each starter from the start of the year, makes it easy to find the chart you are seeking in a jiffy. Subscribe today. Only $6.00 per copy, postpaid. No cash or stamps, please.

DAILY RACING FORM, 731 Plymouth Court, Chicago 5, Illinois

Fonner Park Results

Saturday, May 3, 1958

WEATHER CLOUDY; TRACK FAST
THIRTEENTH DAY OF 23-DAY MEETING,
APRIL 17 TO MAY 17
DAILY DOUBLE—FIRST AND SECOND RACES
UNPLACED HORSES LISTED IN ORDER OF FINISH

FIRST RACE (47701)—6 1-2 Furlongs. Purse $600. Four-year-olds and upward. Claiming price $1,000. Net value to winner $390; second, $120; third, $60; fourth, $30.

6-Ludie T., 114, B. Woods	$ 7.40	$ 4.20	$ 3.00
7-Little Rignal, 110, G. Kloss		7.20	4.60
10-Theos, 114, C. Davis			3.80

Time, 1:21⅗. Off at 2:08½ Central Standard Time.

Also ran—Sir Tim, Right Face, Pollys Cracker, Dotties Son, Sniff My Smoke, Tony's Best, Diamond J.

SECOND RACE (47702)—6 Furlongs. Purse $600. Four-year-olds and upward. Claiming price $1,000. Net value to winner $390; second, $120; third, $60; fourth, $30.

7-Gentleman Ax, 117, R. Dale	$15.40	$ 8.20	$ 6.40
5-Big Stick, 120, R. Hightshoe		14.60	10.60
2-Pvt. Homer, 120, K. Hare			6.80

Time, 1:15⅘. Off at 2:36 Central Standard Time.

Also ran—Owl Martin, Nicky D., Campeno, Hand Line, Sparkling Bird, Tea Napkin, Pharlita.

Daily Double on the First and Second Races Paid $60.40.

THIRD RACE (47703)—6 Furlongs. Purse $600. Four-year-olds and upward. Claiming price $1,000. Net value to winner $390; second, $120; third, $60; fourth, $30.

3-Hard Sauce, 116, C. Dominguez	$ 4.80	$ 3.40	$ 3.00
4-Greater, 114, S. Baca		5.40	4.80
5-Swissie Foot, 113, R. Hightshoe			5.60

Time, 1:14⅗. Off at 3:07 Central Standard Time.

Also ran—Windsor Knot, Classic Star, Stormy Waters, Keno Hill, Cat's Time, Coventry Ed, Catarisk.

FOURTH RACE (47704)—5 1-2 Furlongs. Purse $700. Three-year-olds. Allowances. Net value to winner $455; second, $140; third, $70; fourth, $35.

1-Miss Diver, 105, G. Kloss	$ 8.80	$ 5.40	$ 4.20
4-Sand T., 115, S. Baca		8.40	5.40
3-Pap, 111, F. Ecoffey			9.20

Time, 1:09⅘. Off at 3:48 Central Standard Time.

Also ran—Texas Lil, Woodvale King, April Dunn, Pestola, Mable Fly.

FIFTH RACE (47705)—6 Furlongs. Purse $700. Four-year-olds and upward. Claiming price $1,500. Net value to winner $455; second, $140; third, $70; fourth, $35.

5-Cobra Hella, 120, B. Woods	$18.40	$ 8.60	$ 5.60
1-Flaxy Su, 115, K. Hare		5.80	3.80
8-Nemoma, 110, C. Davis			9.40

Time, 1:14⅗. Off at 4:16 Central Standard Time.

Also ran—Faultless Edna, Nu Cole, Doe Rabbit, Brazen Boots, Open Heir, Mis Pic Pocket, Maxdream.

SIXTH RACE (47706)—6 1-2 Furlongs. Purse $800. Four-year-olds and upward. Claiming price $2,500. Net value to winner $520; second, $160; third, $80; fourth, $40.

3-Flashing Chic, 115, W. Drennen	$25.80	$ 8.80	$ 4.40
2-Rusty Dream, 119, F. Gaudreau		4.80	3.40
7-Jennie Dudley, 111, J. Quinn			4.60

Time, 1:20⅖. Off at 4:47 Central Standard Time.

Also ran—Ebony Brown, Twins Doll, Hillbeau, Powdered Again.

SEVENTH RACE (47707)—1 Mile and 70 Yards. Purse $900. Four-year-olds and upward. Allowances. Net value to winner $585; second, $180; third, $90; fourth, $45.

5-Open Range, 112, J. Quinn	$ 8.00	$ 4.20	$ 4.00
3-Borego, 112, S. Baca		5.40	4.00
4-Gille Machree, 109, H. Dexter			5.40

Time, 1:44. Off at 5:17 Central Standard Time.

Also ran—Miss Rissie, Scomber, Casta Glance, Illinois Boy.

EIGHTH RACE (47708)—1 Mile and 70 Yards. Purse $1,500. Three-year-olds and upward. Handicap. Net value to winner $975; second, $300; third, $150; fourth, $75.

2-At Bay, 112, G. Kloss	$31.00	$ 7.60	$ 4.20
3-Thoughtless, 117, J. Wilson		5.00	3.40
1-Sunny Boy S., 118, J. Rettele			3.40

Time, 1:19⅘. Off at 5:47 Central Standard Time.

Also ran—Curly Kem, Royal Witch, Shadow Roll.

NINTH RACE (47708½)—1 Mile and 70 Yards. Purse $700. Four-year-olds and upward. Claiming price $1,000. Net value to winner $455; second, $140; third, $70; fourth, $35.

6-Folding Dough, 116, R. Correa	$ 6.80	$ 4.20	$ 3.40
8-Wet Mocassin, 109, J. Quinn		5.40	3.60
4-Mally, 104, G. Kloss			4.20

Time, 1:46⅖. Off at 6:17 Central Standard Time.

Also ran—Hunter Boy, Dark Powder, Crafty Beau, Solid Blue, Scanlon.

Attendance, 6,500 (Estimated); Total Mutuel Pool, $224,828.

Golden Gate Results

Saturday, May 3, 1958

WEATHER CLEAR; TRACK FAST
THIRTY-EIGHTH DAY OF 50-DAY MEETING,
MARCH 12 TO MAY 19
DAILY DOUBLE—FIRST AND SECOND RACES
ENTRIES RUN AS ONE; NO FIELD HORSES
UNPLACED HORSES LISTED IN ORDER OF FINISH

FIRST RACE (47725)—6 Furlongs. Purse $2,000. Three-year-olds. Claiming price $4,000. Net to winner $1,250; second, $400; third, $300; fourth, $150.

3-Con Man, 112, P. Moreno	$ 6.80	$ 4.40	$ 3.10
7-Gallant Count, 113, W. Ferguson		6.90	5.20
9-Kentucky Babe, 110, W. Skuse			7.00

Time, 1:11⅖. Off at 1:32½ Pacific Daylight Time.

Also ran—Clock Watcher, Air Tryst, Devil To Pay, Prince Jaloux, High Verla, Hay-Wire Mac, Four Crown, El Padre, More Time.

SECOND RACE (47726)—6 Furlongs. Purse $2,000. Four-year-olds and up. Claiming price $2,000. Net value to winner $1,200; second, $400; third, $275; fourth, $125.

1-Telyar, 108, C. Cunnington	$ 7.80	$ 4.20	$ 3.00
6-Noble Choice, 114, R. Fairholm		4.70	3.30
5-Pappy, 113, T. Dominguez			6.80

Time, 1:11⅕. Off at 2:07 Pacific Daylight Time.

Also ran—Melwood Boy, Bern-Ken, Relation, Frozen Asset, Direct Current, March In, Engle Breeze, Progressive.

Daily Double on the First and Second Races Paid $25.

THIRD RACE (47727)—6 Furlongs. Purse $2,200. Four-year-olds and up. Claiming price $2,500. Net value to winner $1,300; second, $450; third, $300; fourth, $150.

8-Cursory, 115, M. Peterson	$ 5.30	$ 4.20	$ 3.20
9-Fleet Sonny, 112, R. Trejos		8.30	5.10
6-Smog Free, 120, A. Maese			6.10

Time, 1:11⅕. Off at 2:52½ Pacific Daylight Time.

Also ran — Makanui, Ali-Zaca, Ben's Boy, Bourbon Belle, Splendido, Come On Dan.

Splendido claimed by Covert, Austin & Maxwell for $2,500, trainer W. E. Covert.

FOURTH RACE (47728)—1 1-16 Miles. Purse $2,000. Four-year-olds and up. Claiming price, $2,000. Net value to winner $1,200; second, $400; third, $275; fourth, $125.

6-Holtville King, 120, R. Beasley	$ 8.30	$ 3.80	$ 3.50
1-Little Poise, 112, J. Westrope		3.10	2.70
7-Daddy Sol, 112, A. Goldsmith			9.80

Time, 1:45. Off at 3:25 Pacific Daylight Time.

Also ran—Wa-Natcha, Mr. Bazooka, Hornbrook, Rady Apy, Royal Web.

Holtville King claimed by M. Wilcox for $2,000, trainer M. Wilcox.

FIFTH RACE (47729)—6 Furlongs. Purse $2,600. Four-year-olds and up. Claiming price, $7,500. Net value to winner $1,425; second, $525; third, $400; fourth, $250.

4-Betide, 117, W. Skuse	$20.60	$ 9.30	$ 4.40
5-Semaphore, 107, R. Fairholm		9.10	4.30
2-Two Lemon, 104, C. Cunnington			2.60

Time, 1:10. Off at 3:57 Pacific Daylight Time.

Also ran—High Tor, Your Regards, Afternoon.

SIXTH RACE (47730)—6 Furlongs. Purse $2,300. Four-year-olds and up. Claiming price $4,000 to $3,500. Net value to winner $1,350; second, $450; third, $325; fourth, $175.

1-Seact Aon Deag, 113, A. Maese	$20.90	$10.10	$ 4.70
5-Pats Count, 113, G. Taniguchi		8.60	4.70
7-Noor's Man, 117, W. Ferguson			3.00

Time, 1:10⅖. Off at 4:29 Pacific Daylight Time.

Also ran—Lep C., Lycos Son, Tell Me Tony, Hidden Lass.

Noors Man claimed by J. Brook for $4,000, trainer J. Brook. Tell Me Tony claimed by D. A. Lozzi for $3,500, trainer, L. A. Lawson.

SEVENTH RACE (47731)—1 Mile. Purse $2,600. Four-year-olds and up. Allowances. Net value to winner $1,425; second, $525; third, $400; fourth, $250.

1-Search Warrant, 120, P. Moreno	$ 6.80	$ 3.80	$ 2.60
5-Pink Coat, 115, W. Ferguson		3.20	2.40
6-Best Sickle, 112, J. Westrope			3.40

Time, 1:36⅕. Off at 4:59 Pacific Daylight Time.

Also ran—What Haste, Shareholder, Snack Abbey.

EIGHTH RACE (47732)—1 1-16 Miles. $46,100 added. Three-year-olds. Handicap. The Golden Gate Derby. Gross value, $50,000. Gross to winner $26,000. Net to winner $25,700; second, $10,000; third, $8,000; fourth, $6,000.

2-Furyvan, 121, A. Maese	$ 8.00	$ 4.60	$ 3.40
10-Brief Interlude, 110, T. Dominguez		9.10	5.80
4-Harcall, 118, J. Westrope			6.30

Time, 1:42⅗. Off at 5:32½ Pacific Daylight Time.

Also ran—Circle Lea, Crasher, Prize Host, El Cajon, Twentyone Guns, Try It, Collaborator, Ali Von Dom.

a-Coupled, Twentyone Guns and Collaborator.

NINTH RACE (47733)—1 1-16 Miles. Purse $2,000. Four-year-olds and up. Claiming price $2,000. Net value to winner $1,200; second, $400; third, $275; fourth, $125.

7-Leterna, 109, W. Ferguson	$ 4.70	$ 3.30	$ 2.80
3-Shannon Sound, 109, C. Cunnington		4.40	3.40
10-Armed Leaf, 109, R. Fairholm			8.90

Time, 1:45. Off at 6:05 Pacific Daylight Time.

Also ran—Top Row Jr., Highwire, Teddy's Lore, Sharp Boy, Big Uncle, Court Risk, Malpii.

Attendance, 16,929. Total Mutuel Pool, $1,265,322.

Cahokia Downs Results

Saturday, May 3, 1958

WEATHER CLEAR; TRACK MUDDY
SIXTH DAY OF 60-DAY MEETING,
APRIL 26 TO JULY 18
DAILY DOUBLE—FIRST AND SECOND RACES
ENTRIES RUN AS ONE; NO FIELD HORSES
UNPLACED HORSES LISTED IN ORDER OF FINISH

FIRST RACE (47672)—5 Furlongs. Purse $1,000. Three- and four-year-olds. Maidens. Special weights. Net value to winner $650; second, $165; third, $110; fourth, $50; fifth, $25.

8-Salt Lick, 113, L. J. Colclasure	$21.40	$12.20	$ 5.40
5-Gold Hill Belle, 105, R. Landing		14.60	8.60
2-Manda's Gal, 108, A. V. Martinez			4.20

Time, 1:02. Off at 8:31 Central Daylight Time.

Also ran—Old Wheat, Antlia, Champ Fleet, Miss Chips, Married Day, Sickle Whirl, Precall, Graduate Gift, Rujo.

SECOND RACE (47673)—5 Furlongs. Purse $1,000. Four-year-olds and upward. Claiming price $1,000. Net value to winner $650; second, $165; third, $110; fourth, $50; fifth, $25.

10-Eck-Heart, 113, H. Bolin	$ 8.00	$ 4.40	$ 4.00
1-Kirkwood Kid, 111, R. Gallimore		3.80	3.40
6-Why Natch, 113, N. Hay, Jr.			10.60

Time, 1:02⅕. Off at 8:58 Central Daylight Time.

Also ran—Polly K. Kay, Sweet Sigrid, Mor Hose, Free Agent, Gallakay, Little Flame, Sherry Pat, Busy Zeek, Battle Toy.

Daily Double on First and Second Races Paid $122.60.

THIRD RACE (47674)—5 Furlongs. Purse $1,200. Three-year-olds and upward. Claiming prices $2,000 to $1,500. Net value to winner $755; second, $220; third, $125; fourth, $75; fifth, $25.

5-Kleestep, 110, D. Shirey	$16.00	$ 7.40	$ 5.40
10-Her Chance, 112, F. Maher		4.60	3.20
4-Part Time, 117, H. Bolin			4.00

Time, 1:01⅖. Off at 9:21 Central Daylight Time.

Also ran—Lady of Knock, Hy Apache, Sal's Honey, Reigh's Lass, Ambraw, Walter's Girl, Floral Miss, For Country, Arctic Storm.

FOURTH RACE (47675)—7 Furlongs. Purse $1,300. Three-year-olds and upward. Claiming prices $3,000 to $2,500. Net value to winner $810; second, $240; third, $140; fourth, $85; fifth, $25.

5-Little Nemo, 114, J. Wells	$17.60	$ 8.40	$ 5.80
1-Nature Trail, 120, B. Bennett		4.80	4.60
3-G. Lad, 112, T. O'Keefe			6.20

Time, 1:30⅖. Off at 9:44 Central Daylight Time.

Also ran—Double, Bobby's Bull, Yellow Fly, Sal's Request.

FIFTH RACE (47676)—7 Furlongs. Purse $1,200. Three-year-olds and upward. Claiming prices $1,750 to $1,500. Net value to winner $755; second, $220; third, $125; fourth, $75; fifth, $25.

1-Dots Pharos, 112, T. Murphy	$27.60	$12.20	$ 5.40
5-Eternal Nell, 110, F. Maher		13.00	5.40
6-Impossible, 120, L. J. Colclasure			2.80

Time, 1:30. Off at 10:06½ Central Daylight Time.

Also ran—Noble Twist, But Why, Clynon, Night Tracer, Pampas, Lowmond.

SIXTH RACE (47677)—1 Mile. Purse $1,100. Three-year-olds and upward. Claiming price $1,500. Net value to winner $700; second, $190; third, $120; fourth, $65; fifth, $25.

9-Doubleton, 112, J. McVey	$ 9.00	$ 4.80	$ 4.20
3-Thunderstreak, 107, R. Gallimore		3.80	3.20
5-Chicuelo Trust, 112, B. Gummow			7.00

Time, 1:45⅗. Off at 10:30 Central Daylight Time.

Also ran—Square Number, Phil I. S., Little Success, Royat's Pepper, Bratislava, Alpino.

SEVENTH RACE (47678)—6 1-2 Furlongs. Belleville Handicap. Purse $2,500. Three-year-olds and upward. Net value to winner $1,440; second, $530; third, $305; fourth, $175; fifth, $50.

5-Egyptian Queen, 105, R. Land'g	$11.60	$ 3.40	$ 2.40
1A-a-Terb S., 122, L. J. Colclasure		2.20	2.20
3-Pearl Corral, 117, T. Murphy			2.40

Time, 1:21⅖. Off at 10:55 Central Daylight Time.

Also ran—Royal Intrigue, a-Calloway K., Wild Chorus, Mike Newton.

a-Coupled, Herb S. and Calloway K.

EIGHTH RACE (47679)—1 Mile & 70 Yards. Purse $1,400. Three-year-olds and upward. Starter allowances. Net value to winner $855; second, $270; third, $155; fourth, $95; fifth, $25.

3-Casper, 112, R. Gallimore	$11.40	$ 4.80	$ 3.20
2-Guy's Birthday, 115, N. Atchley		3.40	3.00
6-Bogan, 117, R. Sanabria			4.80

Time, 1:49. Off at 11:17 Central Daylight Time.

Also ran—Moon of Hearts, It's No Use, Admiral Jose, Little Stony, Butch's Dream, Kim-Ki, Tiger Dancer.

NINTH RACE (47680)—1 Mile. Purse $1,000. Three-year-olds and upward. Claiming price $1,000. Net value to winner $650; second, $165; third, $110; fourth, $50; fifth, $25.

9-Screen Star, 109, H. Bolin	$27.20	$ 9.00	$ 8.60
8-Sir Lloyds, 117, R. Martino		10.40	8.80
1-String With Me, 117, R. Sanabria			5.60

Time, 1:45. Off at 11:42 Central Daylight Time.

Also ran—Third Lady, Blue Unit, Uncle's Gift, Flying Redbird, Partner Tim, Quick Payoff, Charlie.

Attendance, 6,080; Total Mutuel Pool, $240,235.

Late Results

MAUMEE DOWNS

Saturday, May 3, 1958

FIFTH RACE (47763)—5 1-2 Furlongs. Purse $1,000. Four-year-olds and upward. Claiming price $1,500. Net value to winner $700; second, $150; third, $100; fourth, $50.

6-Shikari, 119, C. W. Beck	4.80	$ 3.40	$ 2.80
7-Bernara Star, 114, F. Sheaffer		6.00	4.00
8-Miss Villanova, 114, R. Venne			3.60

Time, 1:11⅖. Off at 4:04 Eastern Standard Time.

Also ran—Dinard, La Bajada, Bold Gambado, La Marba, Shanny.

SIXTH RACE (47764)—6 Furlongs. Purse $900. Four-year-olds and upward. Claiming price $1,000. Net value to winner $625; second, $150; third, $100; fourth, $25.

5-Jiffy, 114, G. Walker	$ 7.60	$ 4.80	$ 3.80
2-Unyielding, 114, R. Venne		5.20	4.20
7-Athapascan, 114, V. Milligan			5.40

Time, 1:18⅘. Off at 4:44 Eastern Standard Time.

Also ran—Happy Bull, Riney Boy, Shorty, Goon Sister, Midian, Barley C.

SEVENTH RACE (47765)—1 Mile, 70 Yards. Purse $800. Four-year-olds and upward. Claiming price $1,000. Net value to winner $575; second, $125; third, $75; fourth, $25.

2-Crystal Magic, 114, J. D. P'rt'r	$ 8.20	$ 4.00	$ 3.80
7-Peraldahyde, 117, K. Robertson		6.60	4.60
3-Lilac, 114, R. Venne			5.00

Time, 1:54⅖. Off at 5:10 Eastern Standard Time.

Also ran—Honest Talk, Conciled Boy, Versatile, To Betsy.

EIGHTH RACE (47766)—1 Mile, 70 Yards. Purse $1,400. Three-year-olds and upward. Handicap. Net value to winner $850; second, $200; third, $100; fourth, $50; $50 to all other starters.

5-Terry Wave, 113, P. Sage	$19.20	$ 7.00	$ 4.00
2-Tenzing, 114, R. Venne		3.80	3.00
7-Rip Luck, 119, K. Robertson			2.60

Time, 1:53½. Off at 5:37 Eastern Standard Time.

Also ran—Oddkap, Unavailable, Annette, Westbunty, Al's Call.

NINTH RACE (47767)—1 Mile, 70 Yards. Purse $800. Four-year-olds and upward. Claiming price $1,000. Net value to winner $575; second, $125; third, $75; fourth, $25.

5-Sky Mom, 112, W. Hubbard	$ 6.20	$ 3.40	$ 3.20
1-Strongheart, 117, R. Venne		4.40	3.60
7-Pitlochry, 117, K. Robertson			4.40

Time, 1:54⅗. Off at 6:04 Eastern Standard Time.

Also ran—Mattafor, Lady Alquest, Hasty Tiger, Aldenson.

Attendance, 6,311; Total Mutuel Pool, $251,755.

◆

BEULAH PARK

Saturday, May 3, 1958

FIFTH RACE (47667)—6 Furlongs. Purse $1,200. Three-year-olds. Claiming price $3,000. Net value to winner $755; second, $230; third, $140; fourth, $75.

3-Somebody's Son, 114, B. Wall	$10.40	$ 5.40	$ 3.60
6-Dancing Easy, 110, P. Borgemenke		7.80	4.00
5-Mystic Note, 113, H. Unger			3.00

Time, 1:16. Off at 4:35 Eastern Standard Time.

Also ran—Ittie Bittie, Oscar's Pocket, Silvair Sigh, Mr. Bing, Tekeela Star.

SIXTH RACE (47668)—5 1-2 Furlongs. Purse $1,300. Three-year-olds. Allowances. Net value to winner $810; second, $250; third, $155; fourth, $85.

1-Jo-See-Jo, 117, C. Basham	$ 4.20	$ 3.80	$ 3.60
2-Banana Split, 113, J. Juarez		10.40	7.80
12-Mouser's Baby, 112, P. Borgemenke			5.40

Time, 1:09.—Off at 5:05 Eastern Standard Time.

Also ran—Billy's Lark, Dark Road, Old Sport, The Cup, Gem Dandy, Rushing Spring, Quick Unity, Fleet Mary, Burgoo Snip.

SEVENTH RACE (47669)—6 Furlongs. Purse $1,100. Four-year-olds and upward. Claiming price $2,500. Net value to winner $700; second, $200; third, $135; fourth, $65.

8-Royal Radiance, 111, C. Basham	$12.00	$ 5.80	$ 4.60
4-Tidy Ann, 111, B. Wall		5.00	3.60
6-Sirs Pride, 111, P. Borgemenke			5.20

Time, 1:14⅘. Off at 5:33 Eastern Standard Time.

Also ran—Easy Nancy, Ted Harvey, Boton, Miss Mad River, Judge Gorman.

EIGHTH RACE (47670)—6 Furlongs. Purse $2,000. Three-year-olds and upward. Allowances. Net value to winner $1,170; second, $420; third, $270; fourth, $140.

3-Pecan, 119, J. Fernandez	$ 4.00	$ 3.40	$ 2.40
2-Lagrin, 114, T. Fortune		6.60	3.80
1A-a-Crip's Sonny, 116, N. Hart			2.60

Time, 1:14. Iff at 6:02½ Eastern Standard Sime.

Also ran—a-Misty Red, Flying Doge, Lotogo, Big Steve, Nival, Star Marque.

a-Coupled, Crip's Sonny and Misty Red.

NINTH RACE (47671)—1 Mile and 70 Yards. Purse $1,100. Four-year-olds and upward. Claiming price $1,500. Net value to winner $700; second, $200; third, $135; fourth, $65.

10-Ledger, 112, C. Basham	$13.20	$ 5.00	$ 4.00
7-Whirlahead, 115, H. Holcomb		3.80	3.80
5-D Bee's Elsie, 107, H. Unger			10.40

Time, 1:48⅘. Off at 6:31½ Eastern Standard Time.

Also ran—Boy O Boy, Mississippi, Kanner Kole, Blue Award, Lady Kinloch, Brook Prince, Old Cordie.

D Won, but was disqualified and placed third.

Attendance, 7,810; Total Mutuel Pool, $361,287.

◆

WHEELING DOWNS

Saturday, May 3, 1958

SIXTH RACE (47807)—6 1-2 Furlongs. Purse $1,200. Four-year-olds and upward. Allowances. Net value to winner $780; second, $240; third, $120; fourth, $60.

5-Calamity, 115, C. Thacker	$13.60	$ 3.00	$ 2.20
6-Colonel Wilson, 120, F. Saumell		2.40	2.20
3-Sea Rebel, 112, R. Cave			2.60

Time, 1:27. Off at 5:05½ Eastern Daylight Time.

Also ran—Sun Night, Cathy Carson, Maine Avenue.

SEVENTH RACE (47808)—1 1-16 Miles. Purse $900. Four-year-olds and upward. Claiming price $1,500. Net value to winner $585; second, $180; third, $90; fourth, $45.

3-Grand Play, 113, A. Green	$13.60	$ 6.20	$ 4.00
8-King For All, 112, A. Florio		11.20	5.80
4-Jittery Mac, 117, C. Gambardella			3.60

Time, 1:57⅖. Off at 5:47 Eastern Daylight Time.

Also ran—Questing, Alpine Susie, Blue Law, Count Renot, Livonia Deb.

EIGHTH RACE (47809)—1 1-16 Miles. Purse $1,500. Four-year-olds and upward. Handicap. Net value to winner $975; second, $300; third, $150; fourth, $75.

4-Early Bull, 112, N. Fernicola	$ 5.80	$ 4.40	$ 3.20
3-Mo Supreme, 115, A. Florio		5.00	3.20
5-Baritone Bob, 114, F. D. Rivera			2.80

Time, 1:54⅕. Off at 6:13 Eastern Daylight Time.

Also ran—Turbo Jet, Fun n' Fancy, Bulger.

NINTH RACE (47810)—1 1-8 Miles. Purse $1,000. Four-year-olds and upward. Claiming price $2,500. Net value to winner $650; second, $200; third, $100; fourth, $50.

1-Rough Briars, 116, C. G'mb'd'la	$10.20	$ 5.20	$ 4.00
2-Hopalong John, 120, G. Parra		12.00	6.00
4-Play Dip, 112, C. Wood			5.60

Time, 2:03. Off at 6:39½ Eastern Daylight Time.

Also ran—Discount, Irish Yarn, Runformun, Gay Commander.

Attendance 5,309; Total Mutuel Pool, $276,833.

◆

ASCOT PARK

Saturday, May 3, 1958

SIXTH RACE (47659)—1 1-16 Miles. Purse $1,500. Four-year-olds and upward. Claiming price $2,600. Net value to winner $925; second, $300; third, $150; fourth, $50; $25 to fifth, sixth and seventh.

6-Commotion, 109, F. Green	$21.20	$ 7.80	$ 3.40
8-Booral, 115, C. C. Smith		3.60	2.60
2-Sea Rose, 114, J. Clemens			2.80

Time, 1:50⅖. Off at 4:43 Eastern Daylight Time.

Also ran—Sandalgraph, Dixie Prince, Peppy Lass, Chicatoo, Catalee.

SEVENTH RACE (47660)—1 1-16 Miles. Purse $3,000. Three-year-olds and upward. Allowances. Net value to winner $2,000; second, $500; third, $300; fourth, $100; $50 to fifth and sixth.

4-Fitz-James, 120, B. Morris	$10.20	$ 4.60	$ 3.40
1-Rebel Ruler, 113, C. Billeaud		4.20	3.40
5-Charlie Ford, 111, J. French			5.00

Time, 1:49⅖. Off at 5:12 Eastern Daylight Time.

Also ran—Attempt, Blue Amber, Mid Hour.

EIGHTH RACE (47661)—6 1-2 Furlongs. Purse $3,000. Three-year-olds and upward. Allowances. Net value to winner $1,950; second, $500; third, $300; fourth, $100; $50; to fifth, sixth and seventh.

2-Akboy, 119, J. Clemens	$ 4.20	$ 3.00	$ 2.20
4-Mad Roman, 114, J. Davidson		4.20	2.60
7-Piping Miss, 111, J. Torres			2.60

Time, 1:21⅗. Off at 5:42½ Eastern Daylight Time.

Also ran—Diomedes, a-Flying Lyric, Lionpitt, a-Dawney, Blue Fog, Fran-Pat.

a-Coupled: Flying Lyric and Dawney.

NINTH RACE (47662)—1 9-16 Miles. Purse $2,000. Four-year-olds and upward. Claiming price $2,000. Net value to winner $2,000; second, $350; third, $250; fourth, $150; $50 to fifth, sixth, seventh and eighth.

3-Effortless, 119, B. Thornburg	$ 9.40	$ 4.60	$ 3.20
8-Bestterm, 112, C. C. Smith		5.00	3.60
1-Juke, 110, F. Green			3.00

Time, 2:49. Off at 6:11 Eastern Daylight Time.

Also ran—Chusco, Leyhmot, Mr. Carlo, Hero's Prince, Ulna.

Attendance, 7,317; Total Mutuel Pool, $446,469.

◆

FORT ERIE

Saturday, May 3, 1958

SIXTH RACE (47714)—6 Furlongs. Purse $1,900. Three-year-olds. Claiming price $2,500. Net value to winner $1,230; seconds, $287.50; fourth, $95.

6-Etobicoke, 106, B. Sorensen	$15.50	$ 5.90	$ 4.90
7DH-Ella's Chop, 111, A. Coy		3.60	3.90
11DH-Lady Quix, 111, G. Nedeau		9.50	9.70

Time, 1:15⅕. Off at 4:43 Eastern Daylight Time.

Also ran—Estill, Fran Wright, Uptowner, Spirit Belle, Windy Shore, Pheasant Phunn, Silver Tukrye.

DH-Deadheat.

SEVENTH RACE (47715)—5 1-2 Furlongs. Purse $3,745. Three-year-olds and upward. Handicap. Added gross $5,530. Gross value to winner $3,780. Net value to winner $3,745; second, $1,000; third, $500; fourth, $250.

4-Nearctic, 126, B. Sorensen	$ 3.20	$ 2.50	$ 2.20
3-Nirdar, 119, A. Coy		2.70	2.50
7-Top Tourn, 115, H. Uyeyama			3.00

Time, 1:05⅖. Off at 5:15 Eastern Daylight Time.

Also ran—Sir Warren, Pot Hunter, West Four.

EIGHTH RACE (47716)—1 Mile, 70 Yards. Purse $1,700. Four-year-olds and upward. Claiming price $2,000. Net value to winner $1,100; second, $340; third, $170; fourth, $90.

8-Man of Destiny, 116, B. Walt	$ 5.50	$ 3.70	$ 2.60
4-Board of Trade, 112, N. Leid		4.00	2.90
1-Weathergauge, 116, A. Coy			2.60

Time, 1:46⅕. Off at 5:48 Eastern Daylight Time.

Also ran—Mikeaby, Blencrest, Clarlicht, Lago II., Maypole.

Attendance, 11,097; Total Mutuel Pool, $555,135.

Number days, 24, total handle, $7,866,889; total attendance, 147,701; average daily handle, $327,787; average daily attendance, 6,154.

Hollywood Park Completes New Clubhouse Expansion

HOLLYWOOD PARK, Inglewood, Calif., May 5.—Completion of a three-year, million-dollar clubhouse expansion project in time for the opening of Hollywood Park's thoroughbred race meeting Thursday was announced today by Vice President and General Manager James D. Stewart. With the expanded facilities the track now has a seating capacity of approximately 29,000.

The final stage of the project included extending the fire-proof steel grandstand roof 160 feet southward over the clubhouse section, addition of 1,700 theatre type seats on the third clubhouse level, installation of twin escalators to the new third floor and opening of new roof garden and refreshment areas.

The work, started in 1956, was done in three stages with the clubhouse being raised one floor each year, since the staging of the Western Harness Racing Association meeting each fall and the California International Flower Show each March at Hollywood Park prevented an extended period of construction.

Golden Gate Fields Entries

ALBANY, CALIFORNIA

Tuesday, May 6, 1958

FORTIETH DAY OF 50-DAY MEETING,
WEATHER CLEAR; TRACK FAST
MARCH 12 TO MAY 19
DAILY DOUBLE—FIRST AND SECOND RACES
ENTRIES RUN AS ONE; NO FIELD HORSES

TRACKMAN'S SELECTIONS

1—Melibhai, First Victory, Rebel Queen.
2—Please Khal Me, Dr. Phil, Solano's Gem.
3—Marty Obbink, Man J., Joconde.
4—Bell's Lark, Pamela Ruth, Dorothy Mae.
5—Mike's Pigeon, Lycos Red, Early Choice.
6—Vino Segundo, Mighty Brave, Beau Sierra.
7—JIM'S JET, Dine Out, Tabicon.
8—Texas Ranger, Dark'n Phar, Dancing Mc.

W. A. Willig.

FIRST RACE—6 FURLONGS (Chute). 3:25 p.m.
Purse $2,000, 3-year-olds, fillies, maidens, claiming prices $5,000 to $4,000.

PP. Horse	Wt.	PP. Horse	Wt.
1*Ask Me Again	112	9 Sickles Hope	115
2 Brook Melia	113	10*Melabhai	108
3 Orpha	113	11 Bel Portland	117
4 Happy Feet	117	12 Doc's Glory	117
5*Runnin Trail	108	13 Bestoval	113
6 First Victory	117	14 Rebel Queen	117
7*Redwood Pat	110	15*Royal Azure	110
8 Bella Talina	115	16 Escrito	115

SECOND RACE—6 FURLONGS (Chute). 3:59 p.m.
Purse $2,000, 4-year-olds and up, bred in California, claiming price $2,000.

1 Please Khal Me	114	8 Keyed Up	109
2 Dr. Phil	114	9 Fancy Fare	109
3 Hale Victor	114	10 Joe Can Go	114
4 Joerebo	120	11 Rollabills	109
5*Shirlee Shego	104	12 Solano's Gem	109
6 Darling Ruth	109	13 Cureme Quick	109
7 Itcanrun	114	14 Irish Emerald	109

THIRD RACE—5 FURLONGS. 4:33 p.m.
Purse $2,000, 2-year-olds, maidens, claiming price $7,500.

1*Marty Odbink	112	9 Iron March	120
2 Man J.	120	10 Libbet	117
3 Nadebt	117	11 Music Show	120
4 Silver J. H.	120	12 Butcher Boy	120
5 Lashing Lady	117	13*Blue Ivory	112
6*Orland Unit	115	14*Matavai	112
7 Ready and Able	120	15 Suehalis	117
8 Joconde	120	16 Go Get	120

FOURTH RACE—5 FURLONGS. 5:04 p.m.
Purse $2,200, 2-year-olds, fillies, claiming prices $8,000 to $7,500.

1 Merry Night	119	5 Pamela Ruth	116
2 Dee I.	111	6 Ogcas Drake	119
3*Bell's Lark	111	7 Spice Circle	111
4 Dorothy Mae	111	8 Siglinda	111

FIFTH RACE—6 FURLONGS (Chute). 5:37 p.m.
Purse $2,000, 4-year-olds and up, bred in California, claiming price $2,000.

2*Early Choice	104	8 Rocklin	114
1 Miss Pindy	109	9 Trobridge	109
3 Feu Fain	114	10 Lycos Red	114
4 Mike's Pigeon	114	11 Suelabhai	109
5 Natina	109	12 Going West	114
6*Fairy Trail	104	13 Robi Jon	114
7 Lomita's Gift	109		

SIXTH RACE—6 FURLONGS (Chute). 6:08 p.m.
Purse $2,200, 4-year-olds and up, claiming prices $2,500 to $2,250.

1 Gifts Take	117	9 Tony's Susie	109
2 Membrillo	114	10 Camp Zac	114
3 Nerac	117	11 Vino Segundo	112
4*Beau Sierra	107	12 Midwest	114
5 Foster Sister	109	13 Golden Andy	112
6 Boy	114	14*Mighty Brave	109
7*Fervent Lady	103	15 Eva's Colt	112
8 Moonhawk	109	16 Chance Reading	109

SEVENTH RACE—1 MILE. 6:40 p.m.
Purse $3,000, 4-year-olds and up, invitational allowances.

1 Tabicon	115	5*Jim's Jet	107
2 Samadon	112	6 Challenger Tom	115
3 Agamenon II.	112	7 Open Mind	107
4*Dine Out	113		

Coupled: Jim's Jet and Challenger Tom.

EIGHTH RACE—1 1-16 MILES. 7:12 p.m.
Purse $2,000, 4-year-olds and up, claiming price $2,000.

1 Headaway	109	9 Dream Mansion	109
2 Miracle Girl	109	10 Dancing Mc	114
3 Creole Dancer	109	11 Duncan	114
4 Bart's Tick	114	12 Strong Advance	114
5*My Boy Bobby	109	13*Navy Look	109
6 Trafficker	114	14*Money Getter	109
7 Texas Ranger	114	15 Callie Khan	109
8 Dark 'n Phar	118	16*Delinquent	109

Fonner Park Entries

GRAND ISLAND, NEBRASKA

Tuesday, May 6, 1958

WEATHER CLEAR; TRACK FAST
FOURTEENTH DAY OF 23-DAY MEETING,
APRIL 17 TO MAY 17
DAILY DOUBLE—FIRST AND SECOND RACES

FIRST RACE—6 FURLONGS. 4:00 p.m.
Purse $600, 4- and 5-year-olds, maidens, claiming prices $1,250 to $1,000.

PP. Horse	Wt.	PP. Horse	Wt.
1*Ted Rey	106	8 Bold Quest	111
2 Mereta L.	113	9 Ten Shifter	116
3 Alkali Al	118	10*Hasty Harvey	111
4 Katy Lorene	111	11 Hardy Tate	116
5 Ney Maiden	111	12*Tribal Knight	113
6 Smark M.	111	13 Bertie Lee	111
7 Gay Regalia	113	14 Sarkented	116

SECOND RACE—6 1-2 FURLONGS (Chute). 4:30 p.m.
Purse $600, 4-year-olds and up, claiming price $1,000.

1 Ross Due	115	8 Casinova	117
2 Friar Barker	117	9 Kin Bar	115
3 My Lillian	112	10 Joe Thomas	115
4 Double Dispose	115	11 Mi Laddie	115
5 Sport Clothes	110	12*Airway	105
6 Thad M.	115	13*Full Roll	110
7 Rangoon Lady	112	14 Pad's Time	115

THIRD RACE—5 1-2 FURLONGS. 5:00 p.m.
Purse $600, 3-year-olds, claiming price $1,000.

1 Mis Ronnoco	110	7 Two in Front	113
2 Rare Champagne	108	8 Sam's Dave	113
3*Brown Deal	105	9*Ebony Ayr	110
4 Vale-K.	110	10*Limealee	105
5 Tresa B.	110	11 Little Tassel	113
6 Cocowatch	113		

FOURTH RACE—5 1-2 FURLONGS. 5:30 p.m.
Purse $600, 3-year-olds, bred in Nebraska, claiming price $1,500.

1 Moonlit Kem	115	5 Cassie L.	110
2*Spauling Gold	110	6 Cedar Red	115
3 Milk Bubbles	115	7 Sondean	117
4 Cody Bar	110		

FIFTH RACE—6 1-2 FURLONGS (Chute). 6:00 p.m.
Purse $600, 4-year-olds and up, claiming price $1,000.

1 Seguro	115	8 Kenwood	115
2 Real Milk	117	9 Bold Time	115
3 Walt H.	120	10 Witch-nEnglish	115
4 Space Rocket	117	11 Shifty Ball	115
5 Brown Seal	111	12 Gypsy Chief	115
6 Doc's Kitty	109	13*Richy	112
7 Tajma	115	14 Echo Bay	109

SIXTH RACE—6 1-2 FURLONGS (Chute). 6:30 p.m.
Purse $700, 4-year-olds and up, claiming price $1,250.

1 Longstred	118	5 Triger Hill	114
2*Mighty Ruler	113	6 Eternal Moon	114
3*Ima Q.	104	7 Shifting In	113
4 Burning Candle	116	8 Black Barker	116

SEVENTH RACE—6 1-2 FURLONGS (Chute). 7:00 p.m.
Purse $900, 4-year-olds and up, allowances.

1 Quiz Bang	115	6 Glory Glory	117
2 Isaprince	120	7 The Snapper	115
3 Hay Whirley	110	8 Reno John	115
4 Bob's Reward	115	9 The Dutchman	117
5 Starla	110	10*Mr. Foxie	112

EIGHTH RACE—1 MILE AND 70 YARDS. 7:30 p.m.
Purse $700, 4-year-olds and up, claiming price $1,000.

1 Battle II.	117	8 Infuriated	117
2 Flag Third	115	9 Just Powder	115
3 Unceasing	112	10 Kant Predict	115
4*Rapidez	110	11 Gleam Hy	115
5*Berada	110	12 Sea Champ	117
6 Count Magic	117	13 Versailles	112
7 Dandy Valley	119	14*Cats Time	112

Cahokia Downs Entries

EAST ST. LOUIS, ILL.

Tuesday, May 6, 1958

WEATHER CLOUDY; TRACK SLOW
SEVENTH DAY OF 60-DAY MEETING,
APRIL 26 TO JULY 18
DAILY DOUBLE—FIRST AND SECOND RACES
ENTRIES RUN AS ONE; NO FIELD HORSES

FIRST RACE—5 FURLONGS (Chute). 8:30 p.m.
Purse $1,000, 3-year-olds and up, claiming price $1,000.

PP. Horse	Wt.	PP. Horse	Wt.
1 Game Winnie	115	10 Tibbitts	109
2 Give Me Room	109	11 My Swag	112
3 Mr. Socks	114	12 Boutillier	114
4*Battle Miss	104	13 Miss Redina	109
5 Horse Fly	117	14 Signal Code	114
6 Grady's Dream	114	15*Rocky's Fox	109
7 Ann's Buddy	114	16 Royal Leoni	109
8 Pickled Pine	109	17 Thelma Due	109
9 Paolpin	114	18 Benson	114

SECOND RACE—5 FURLONGS (Chute). 8:50 p.m.
Purse $1,000, 3-year-olds and up, claiming price $1,000.

1 Donald Sea	120	10 Minn's Motif	114
2 Palace-Circles	115	11 Coachie	114
3 Bim Bim	114	12*Hedares	109
4 Bright Amber	109	13*Wolseley	109
5 Eddie Blue	114	14 Top Gale	115
6 Flyaway Chris	109	15*Willow Wisp	104
7 U. S. Mickey	109	16 Jomay	114
8 Peggy Mor	109	17 Hi Billee	117
9§Tricky Indian	111	18*Go Jeep Go	109

THIRD RACE—4 FURLONGS. 9:10 p.m.
Purse $1,100, 2-year-olds, maidens, special weights.

1 Mighty Easy	115	7 Buster Jimboy	118
2 Omi George	118	8 Aktidy	118
3 Chic Away	115	9*Naughty Susan	110
4 Hytarite	115	10*Rambling Pic	113
5 Doctor Robert L.	118	11 She Gains	115
6 Davey's Baby	115	12 Modern Me	118

FOURTH RACE—6 1-2 FURLONGS. 9:30 p.m.
Purse $1,100, 3-year-olds, claiming prices $2,250 to $1,750.

1*Varied	103	5 Memorial	106
2 Bill Dee Boyd	107	6 Quintella	104
3 Our Dude	116	7 Fighting Mike	113
4 Picnbus	111	8 Ada Lil	111

FIFTH RACE—6 1-2 FURLONGS. 9:50 p.m.
Purse $1,100, 3-year-olds and up, claiming price $1,500.

1 Black Bantam	120	8*Sleuthfoot	108
2 Tenacious Ace	113	9 Snuffy Sneezer	115
3 Familiar	120	10*Greenacres Tom	112
4 Ekin	113	11 Misty Eve	115
5 Striking Hour	117	12 Brady Lane	117
6 Was Alone	117	13 Commodon	113
7 Relet	117	14 Time for Speed	120

SIXTH RACE—5 FURLONGS (Chute). 10:10 p.m.
Purse $1,200, 3-year-olds and up, starter allowances.

1*Peso Pete	106	7 Paul H.	114
2 Eternal Sam	114	8*Clay Worker	109
3 Easy Tiger	111	9 Gilded King	114
4 Lewis A. D.	111	10 War Stimulant	106
5 Bolero Jane	112	11 A Toute Force	106
6 Truckle Sue	109		

Coupled: Eternal Sam and Gilded King.

SEVENTH RACE—5 FURLONGS (Chute). 10:30 p.m.
Purse $1,200, 3- and 4-year-olds, allowances.

1 Dusty Adimral	104	8*Andra Lee	110
2 Miss Frac Job	101	9*Gordon's Pride	110
3*Easyrab	106	10 Brother Bud	111
4 Marion Love	104	11 Ambitious Kate	106
5 Sir Richard R.	113	12 Milton's Baby	106
6 Little Cyclone	104	13*Quiltin' Bee	103
7 Crownlene	110	14*Bim Trick	103

Coupled: Miss Frac Job and Bim Trick.

EIGHTH RACE—1 MILE AND 70 YARDS. 10:50 p.m.
Purse $1,000, 3-year-olds and up, claiming price $1,500.

1*Thunderstreak	115	6*Choppy	110
2 Wise Billing	110	7 Baby Kathy	110
3 Cayenne	115	8 Barbareba	110
4 String With Me	115	9*Montevideo	110
5*Makings	110		

NINTH RACE—7 FURLONGS. 11:20 p.m.
Purse $1,000, 3-year-olds and up, claiming price $1,500.

1 Miss Kirk	116	10 Somepet	111
2*Rainlo	106	11 Inrepose	116
3 Balabomb	111	12 Passer	121
4 Bear Cub	121	13 Wayne's Town	106
5 Living Doll	121	14 Miss Tidy Bar	116
6 Step Boy	106	15 Mary's Beacon	116
7 War Days	121	16*Direct North	116
8 Mrs. Dori I.	111	17 Bugledrums	121
9 Wainscot	121	18 Boquet	121

Young Boniface in Debut Today

PIMLICO, Baltimore, Md., May 5.—Billy Boniface, 16-year-old son of William Boniface, racing editor of the Baltimore Sun papers, is scheduled to make his riding debut astride Bonita Stable's Redland Rose in Tuesday's second race. Billy is in the employ of Calumet Farm and is expected here early tomorrow from Louisville with the stable's Tim Tam and other horses.

Wheeling Downs Entries

WHEELING, W. VA.

Tuesday, May 6, 1958

WEATHER RAINY; TRACK MUDDY
TWENTY-FIRST DAY OF 43-DAY MEETING,
APRIL 12 TO MAY 31
DAILY DOUBLE—FIRST AND SECOND RACES
ENTRIES RUN AS ONE; NO FIELD HORSES IN DAILY DOUBLE

TRACKMAN'S SELECTIONS

1—Eve's Quest, Visiting Miss, Listenwood.
2—Miss Thell, Roll Equal, Mimi Girl.
3—SILENT GEORGE, Rulargo, Copley.
4—Careless Talk, Thy Delight, Tint Expose.
5—Jan-Gail, Keep Kumin, Mary's Mint.
6—Ourpoise, Galoshes, Almar Super.
7—Grand Play, Barron Road, Le Regent.
8—Irish Sea, Barge In, Low Sky.
9—Navy Brat, Oubaas, Wardril.

J. J. Hahn.

FIRST RACE—5 FURLONGS (Chute). 1:30 p.m.
Purse $800, 3-year-olds, claiming price $1,500.

PP. Horse	Wt.	PP. Horse	Wt.
1 Sleek Boy	118	5 Eve's Quest	113
2 Lace Pic	113	6 Listenwood	113
3 Skin Jeep	118	7 Visiting Miss	113
4 Tourist Rose	113	8 Balclutha	118

SECOND RACE—5 FURLONGS (Chute). 1:55 p.m.
Purse $800, 4-year-olds and up, claiming price $1,500.

1 Sought	120	5 Miss Boston	110
2 Miss Thell	110	6 Gold Rina	115
3 Mimi Girl	110	7 Frances May	110
4 Titchie	110	8 Roll Equal	115

THIRD RACE—6 1-2 FURLONGS. 2:20 p.m.
Purse $800, 3-year-olds, claiming prices $1,750 to $1,500.

1 Gray Gambler	110	4 Rural Carrier	105
2 Rulargo	118	5 Living Far	115
3 Copley	118	6 Silent George	118

FOURTH RACE—6 1-2 FURLONGS. 2:50 p.m.
Purse $800, 4-year-olds and up, claiming price $1,500.

1 Thy Delight	115	6 St. Valentine	115
2 Tint Expose	115	7 Combat Crew	115
3 Careless Talk	115	8 Dr. Horine	115
4 Dapper Dolly	110	9 Silver Blow	115
5 Air Monarch	110	10 Amalia	110

FIFTH RACE—5 FURLONGS (Chute). 3:15 p.m.
Purse $900, 4-, 5- and 6-year-olds, maidens, special weights.

1 Olive Finney	115	5 Keep Kumin	120
2 Mary's Mint	115	6 Jan-Gail	115
3 Sun Blush	120	7 Miracle Kid	120
4 Onsli	115	8 Beach Line	120

SIXTH RACE—6 1-2 FURLONGS. 3:40 p.m.
Purse $900, 4- and 5-year-olds, claiming prices $2,000 to $1,750.

1 Almar Super	115	5 Galoshes	117
2 Whirl Me Home	114	6 Bernboro Rose	110
3 Challista	110	7 Ann Grier	109
4 Rolyat Joe	112	8 Ourpoise	120

SEVENTH RACE—1 1-16 MILES. 4:05 p.m.
Purse $900, 4-year-olds and up, claiming price $1,500.

1 Sure Quis	115	5 Reaper's Romp	115
2 Grand Play	120	6 Invested	112
3 Le Regent	120	7 Barron Road	120
4 Blue Simon	115		

EIGHTH RACE—6 1-2 FURLONGS. 4:25 p.m.
Purse $1,000, 4-year-olds and up, claiming price $2,000.

1 Lovetian	112	5 Sun Dolores	110
2 Low Sky	117	6 King Cameron	120
3 Northunter	112	7 Irish Sea	120
4 Barge In	120	8 Thoacheer	112

NINTH RACE—1 1-8 MILES (Chute). 4:50 p.m.
Purse $900, 4-year-olds and up, claiming price $1,500.

1 Polished Brass	120	5 Blen Happy	115
2 Athlone Miss	110	6 Wardril	115
3 Navy Brat	115	7 Cruses	120
4 Livonia Deb	110	8 Ourbaas	115

Maumee Downs Entries

MAUMEE, OHIO. Formerly FORT MIAMI.

Tuesday, May 6, 1958

WEATHER CLEAR; TRACK GOOD
TWELFTH DAY OF 28-DAY MEETING,
APRIL 23 TO MAY 24
DAILY DOUBLE—FIRST AND SECOND RACES
ENTRIES RUN AS ONE; NO FIELD HORSES

FIRST RACE—6 FURLONGS (Chute). 2:30 p.m.
Purse $700, 4-year-olds and up, claiming price $1,000.

PP. Horse	Wt.	PP. Horse	Wt.
1 Facet	113	8 Kosmos Gal	113
2 Stoney Town	118	9 Indian Maiden	113
3 Cold Wave	113	10*How Bouthat	113
4 Deb's Candy	113	11 Jessie Foray	113
5 Teri Star	113	12 Englaterror	118
6 One Way	119	13 Her-Del Cail	113
7 Court Singer	118		

SECOND RACE—6 FURLONGS (Chute). 2:55 p.m.
Purse $700, 4-year-olds and up, claiming price $1,000.

1 Pine Forest	118	9 Blind Son	118
2 Beau Rambler	118	10 Bossy Dude	113
3 Ginhappy	118	11 Gino Z.	118
4 Stormy Petrel	118	12 Prize Ticket	118
5 Bud's Baby	118	13 Slide Away	118
6 Gaylusa	113	14 Fly Spray	113
7 Estuary	118	15 Rollio	118
8 Ayjay	118	16 Silly Boy	118

THIRD RACE—5 1-2 FURLONGS. 3:20 p.m.
Purse $700, 3-year-olds, claiming price $1,250.

1 Miss Melba	113	5 Battle Site	118
2 Jinx Dandy	118	6 Modern Music	113
3 Vincent Miss	113	7 Twofaced	113
4 Roman Fun	118		

FOURTH RACE—6 FURLONGS (Chute). 3:45 p.m.
Purse $700, 4-year-olds and up, claiming price $1,000.

1 Busy Pawnee	119	7 Sun-Song	119
2*Tuffy's Pal	114	8 Tiny Duchess	114
3 Maid's Light	119	9 Big Vincent	119
4 Wee Rosie Red	114	10 Good Tidings	119
5 By Gone Days	119	11 War Deal	119
6 Parnell Breeze	119	12 Iron Guy	119

FIFTH RACE—6 FURLONGS (Chute). 4:10 p.m.
Purse $700, 4-year-olds and up, claiming price $1,000.

1 Go Man	119	7 Royal Velvet	114
2 Versatile	119	8 Winston Bull	119
3 Annceekay	114	9 Arthur Itis	119
4 Kapieka	114	10 Crustilawn	119
5 Just Abbe	119	11 Miss Berea	114
6 Miss Villanova	114	12 Four Steps	119

SIXTH RACE—5 FURLONGS. 4:35 p.m.
Purse $900, 4-year-olds and up, claiming price $1,250.

1 Inneskillen	115	5 Skipping Tide	117
2 Sweet Brand	115	6 Wire Flash	117
3 War Nimbus	115	7 Gold Shoe	115
4 Deb Talk	112		

SEVENTH RACE—6 FURLONGS (Chute). 5:00 p.m.
Purse $1,000, 4-year-olds and up, claiming price $1,000.

1 Austin Mack	119	5 Air Bunny	110
2 Van Horn	119	6 Super Toy	115
3 Roadrunner	119	7 Katie Gee	110
4 Kings Men	119		

EIGHTH RACE—1 MILE AND 70 YARDS. 5:25 p.m.
Purse $1,000, 4-year-olds and up, claiming price $1,250.

1 Running Girl	113	6 Burning Flame	113
2 Barley C.	111	7 Fawarless	115
3 Duke o' Dixie	118	8 Galway Boy	118
4 Chorus Boy	111	9 My Flame	118
5 Lady Cuanta	113		

Old Woodbine Park Entries

TORONTO. ONT.. CANADA

Tuesday, May 6, 1958

WEATHER CLEAR; TRACK FAST
SECOND DAY OF 24-DAY MEETING,
MAY 5 TO MAY 31
DAILY DOUBLE—FIRST AND SECOND RACES
ENTRIES AND FIELD HORSES RUN AS ONE

TRACKMAN'S SELECTIONS

1—Glenville, Alpine Grace, Queen's Guineas.
2—Olympia P. O., Tryoclees, Verey Light.
3—Hot Ice, Bright Page, Rough Wave.
4—HAPPY HARRY, Matador, Epic Lad.
5—Retaliation, Mandingo, McKean's Gold.
6—Faultless Maid, Defilade, Roundency.
7—Bunucha, Gay Fiddle, Prissy Pat.
8—Son Ever, Missus, Smoky Day.

R. DeLuca.

FIRST RACE—6 1-2 FURLONGS. 1:00 p.m.
Purse $1,900, 3-year-olds, fillies, foaled in Canada, special weights.

PP. Horse	Wt.	PP. Horse	Wt.
1 Balbriggan	119	6 Miss Lotus	119
2 Joan Ator	119	7⁂Fairy Countess	109
3 Acton Hall	119	8 Queen's Guineas	119
4 Alpine Grace	119	9*Jenny	114
5 Glenville	119	10⁂Iris Jean	109

SECOND RACE—7 FURLONGS. 1:30 p.m.
Purse $1,600, 4-year-olds and up, claiming price $2,000.

1*Blandus	113	10 Flying Trinity	118
2 Winlady	111	11 Verey Light	113
3⁂Back Hoe	108	12⁂Poppin Porter	103
4 Pogo Lotti	118	13 Fencing Master	113
5 Game Sam	118	14 Battenkill	121
6 Assuan	118	15 Ann Ator	111
7 Tryoclees	118	16 Sufferns Ace	113
8⁂Barking Dog	114	17 Annual Wage	121
9 Olympia P. Q.	118	18 Constellation	116

THIRD RACE—7 FURLONGS. 2:00 p.m.
Purse $2,100, 3-year-olds, foaled in Canada, allowances.

1 Rough Wave	121	5 Townline	118
2*Chomiru	113	6 Rash Decision	126
3 Hot Ice	121	7 Bright Pace	123
4 Top Talent	118		

FOURTH RACE—7 FURLONGS. 2:30 p.m.
Purse $2,100, 3-year-olds, foaled in Canada, allowances.

1 Matador	123	5‡Craig Mount	116
2 Happy Harry	123	6*Fair Kar	121
3*Incomprehensible	116	7 Last Time	123
4 Epic Lad	123	8 Stroke O'Twelve	121

FIFTH RACE—1 1-16 MILES. 3:00 p.m.
Purse $2,300, 4-year-olds and up, claiming price $6,500-$6,000.

1 Forky	115	5 Now and Then	111
2 Locks Last	114	6‡Retaliation	107
3 McKean's Gold	111	7 Plucky Warrior	114
4 Mandingo	117		

Coupled: Locks Last and McKeans Gold.

SIXTH RACE—6 1-2 FURLONGS. 3:30 p.m.
Purse $2,400, 4-year-olds and up, allowances.

1 Silly Lilly	110	4 Larchall	111
2*Faultless Maid	110	5 Defilade	115
3 Kitty Girl	115	6 Roundency	106

SEVENTH RACE—7 FURLONGS. 4:00 p.m.
Purse, 4-year-olds and up, claiming price $3,500-$3,000.

1 Trump Reward	118	8*Battle Gown	108
2⁂Le Tocsin	103	9 Bunucha	108
3 Gay Fiddle	124	10 Spark Maker	121
4*Double Life	108	11*Mt. Muinaru	104
5 Prissy Pat	119	12 Dellusson	120
6 Brown Bullet	114	13 Baby Rudolph	115
7 Pretty Page	112		

EIGHTH RACE—7 FURLONGS. 4:30 p.m.
Purse $1,600, 4-year-olds and up, claiming price $2,000.

1 Missus	113	10 London Calling	113
2‡Smoky Day	111	11 Galla Ator	108
3 Son Ever	121	12 Purse Snatcher	113
4 Pheasant Scene	121	13 Heroic Virtue	113
5 Alicia Ann	113	14 Liegeman	121
6 Vera Dear	114	15 West Fire	113
7⁂His Boy	108	16⁂Cover Low	106
8 Kings Horde	113	17*Uve Had It	103
9 Indians Flush	108	18 Olymian	118

Rose's Gem Gains More Honors in Nebraska Poll

VanBerg Star Unanimously Voted State's Leading Horse of Year

OMAHA, Nebr., May 5.—Rose's Gem, who two days ago was named the Nebraska-bred three-year-old of 1957, today was unanimously voted as the Nebraska-bred of the Year. The star of M. H. VanBerg's stable, a son of Royal Gem II. and Rose Red, earned $17,395 in 1957 to easily be the biggest money-winner of Nebraska-breds.

Judging the contest were Ralph Boomer, secretary of the Nebraska State Racing Commission; Dean Williams of DAILY RACING FORM and Howard Wolff, sports editor of the Omaha World-Herald.

The contest, according to E. F. Pettis, chairman of Ak-Sar-Ben's race committee, was conducted to promote the thoroughbred breeding industry of Nebraska and encourage it to even higher goals.

Ak-Sar-Ben will honor Rose's Gem, along with Curley Kem and Royal Leo, the two-year-olds of 1957; MacMullen, the Older Horse of the Year, and the breeder of the year at a special banquet during the civic organization's May 20-July 5 meeting. VanBerg will receive plaques for Rose's Gem's two honors.

Official Racing Charts

Garden State Park

Copyright, 1958, by Triangle Publications, Inc.

CAMDEN, N. J., MONDAY, MAY 5, 1958—GARDEN STATE PARK (1 MILE). Second day of twenty-five-day meeting (May 3 to May 31). Garden State Racing Association. American Totalisator. Puett Starting Gate. Film Patrol. Trackman, W. C. Phillips. Weather showery.

Steward representing New Jersey State Racing Commission, E. S. Potter. Stewards, G. R. Palmer and K. Daingerfield. Associate Stewards, W. V. Mullin, V. Mara, N. Gladstone and J. Stout. Placing Judges, K. H. Lennox, W. B. Trundle and T. A. Steele. Paddock Judge, V. Mara. Clerk of Scales, A. Bonagura. Starter, C. Phillips. Timer, J. R. Megill. Racing Secretary and Handicapper, M. C. Shea. Assistant Racing Secretary, H. J. Carroll.

Racing starts at 2:30 p. m. Eastern Daylight Time. Percentage of winning favorites corresponding meeting 1957, .31; current meeting, .25. Percentage of favorites in the money, .62. Daily Double, first and second races. Entries run as one; no field horses in Daily Double races. Mutuel take, 13 per cent (State 7, track 6 on first $40,000,000, State 8, track 5 over $40,000,000).

Complete finish of each race confirmed by Jones Precision Photo Finish, Inc.

(Length of stretch from last turn to finish, 960 feet.)

FIRST RACE 47865 May 5-58—G.S

6 FURLONGS (out of chute). (I Appeal, May 21, 1955—1:08⅘—4—112.) Purse $3,500. 3-year-olds. Claiming. Weight, 122 lbs. Non-winners of two races since March 31 allowed 3 lbs.; two races since January 31, 5 lbs.; one race since April 26, 7 lbs. Claiming price, $4,000; if for less, 2 lbs. allowed for each $250 to $3,500.

Net value to winner $2,100; second, $800; third, $400; fourth, $200. Mutuel Pool, $93,213.

Index	Horses	Eq't	A	Wt	PP	St	¼	½	Str	Fin	Jockeys	Cl'g Pr.	Owners	Odds to $1
46657^1	BLACK MASTER	w		115	8	9	6^h	6^6	2^2	1^2	J Culmone	4000	Cedar Farm	3.30
46553^2	LADY GLADE	wb		107	6	1	3^2	2^h	1^1	$2^{1½}$	R E Corle^7	4000	E A Dust	2.50
46240	WHIRL DUST	w		115	3	4	$5^{2½}$	5^h	5^2	3^2	W Morrisey	4000	Red Head Stable	8.40
46854	HORSEPOWER	w		115	11	6	4^4	4^1	3^h	4^1	L Gilligan	4000	E Constantin Jr	7.50
47171	MISS SOCIETY	wb		110	2	3	$1^{½}$	1^h	4^3	$5^{3½}$	E Monacelli	4000	G S Moore	48.30
44952	HOME AT LAST	w		106	1	7	7^2	7^6	6^2	$6^{¾}$	J Pagano^5	4000	River Divide Farm	34.10
46010	PROPELLANT	wb		113	10	8	10^2	$8^{½}$	8^1	$7^{¾}$	H Grant	4000	J Giunta	8.00
47482	VIN DU PAYS	wb		112	4	2	2^h	3^1	7^4	$8^{¾}$	W Blum	3500	Mrs G S Howell	15.50
45713	ESPRIT DE WHIRL	wb		108	9	12	11^2	9^1	9^4	9^3	J Gerkins	3500	Black & White Ranch	77.90
40238	DORA DOLL	w		111	5	10	$9^{½}$	$10^{1½}$	10^h	10^2	S Boulmetis	4000	Barclay Stable	5.70
45209	RANGER BOWS	wb		113	7	5	8^1	11^5	11^3	$11^{2½}$	H B Wilson	4000	Hardan Stable	86.00
	PLAMIDIS	w		108	12	11	12	12	12	12	J Truman	3500	Jeff-Lin Stable	39.80

Time, :23, :48⅕, 1:15⅕. Track sloppy.

Mutuel Prices

Official Program Numbers	$2 Mutuels Paid			Odds to $1		
8-BLACK MASTER	8.60	4.20	3.00	3.30	1.10	.50
6-LADY GLADE		3.80	2.80		.90	.40
3-WHIRL DUST			4.40			1.20

Winner—Blk. g, by Halter—Lubra, by Balladier, trained by F. A. Bonsal; bred by J. Bromley.

IN GATE—2:32. OFF AT 2:32½ EASTERN DAYLIGHT TIME.

Start good. Won ridden out. BLACK MASTER was vigorously roused and rushed to the leaders on the turn, brushed with LADY GLADE while wresting command from the outside of the midstretch, was quickly straightened and drew clear. LADY GLADE, steadied outside two rivals on the turn, willingly drew clear entering the stretch and held on well despite slight interference. An objection lodged by the rider on LADY GLADE against BLACK MASTER was not allowed. WHIRL DUST came to the outside in the stretch and closed well. HORSEPOWER was steadied while running up behind the leaders on the stretch turn and lacked a rally when clear. PROPELLANT raced wide. DORA DOLL showed nothing.

Scratched—46753 Hill Top Gem, 110; 45337 Djeddah Fox, 115; 46171 Norrew, 110; 46356 Sweet Step, 110.

Overweight—Home At Last, 1 pound; Propellant, 3; Vin du Pays, 1; Esprit de Whirl, 3; Dora Doll, 1; Ranger Bows, 3; Plamidis, 2.

SECOND RACE 47866 May 5-58—G.S

6 FURLONGS (out of chute). (I Appeal, May 21, 1955—1:08⅘—4—112.) Purse $3,500. 4-year-olds and upward. Claiming. 4-year-olds, 120 lbs.; older, 122 lbs. Non-winners of two races since April 5 allowed 3 lbs.; two races since March 15, 6 lbs.; one race since April 23, 8 lbs. Claiming price, $4,000; if for less, 2 lbs. allowed for each $250 to $3,500.

Net value to winner $2,100; second, $800; third, $400; fourth, $200. Mutuel Pool, $140,662.

Index	Horses	Eq't	A	Wt	PP	St	¼	½	Str	Fin	Jockeys	Cl'g Pr.	Owners	Odds to $1
45738^4	GAME CHANCE	wb	8	110	1	2	$1^{½}$	1^h	1^2	1^{nk}	G Hettinger	3500	E Suhr Jr	9.30
46438^2	CHUCK THOMPSON	w	6	114	7	9	6^h	5^2	$4^{1½}$	$2^{1½}$	M N Go'lez	4000	M R Schneider	9.90
46072	AUTUMN SP'KLE	wb	4	103	10	1	2^1	2^2	2^3	$3^{2½}$	T R Root	3500	Miss L F Morrissey	7.40
45238	SONABUSHER	w	4	114	5	3	$3^{½}$	3^h	3^h	4^1	S Boulmetis	4000	Elkcam Stable	2.80
46331^3	DOCTEUR	wb	8	114	2	6	5^2	6^h	$6^{1½}$	5^h	J Truman	4000	Spring Hill Farm	4.20
46725	SUMMER BLUES	wb	5	105	4	5	$4^{1½}$	$4^{1½}$	5^2	$6^{¾}$	W M Cook	3500	Mrs E B Stewart	11.50
45440	BING BANG	w	4	114	6	4	7^1	7^h	7^h	7^3	J A Reg'to	3500	C M Kline	37.30
46439^3	WING AGAIN	wb	4	112	8	10	$8^{1½}$	8^2	8^3	9^1	L Gilligan	4000	S D Gottlieb	3.70
45877	STAR CHIMES	wb	4	108	3	7	10	$9^{1½}$	9^2	$9^{1½}$	L Lefebvre	3500	Mr & Mrs H L Hill	37.00
46464	BISCAYNE BAY	wb	6	110	9	8	$9^{1½}$	10	10	10	R LeBlanc	3500	Janet N Kelly	19.80

Time, :23⅕, :48, 1:14⅕. Track sloppy.

Mutuel Prices

Official Program Numbers	$2 Mutuels Paid			Odds to $1		
1-GAME CHANCE	20.60	10.20	7.20	9.30	4.10	2.60
7-CHUCK THOMPSON		10.60	7.60		4.30	2.80
10-AUTUMN SPARKLE			6.60			2.30

Winner—Ch. g, by Some Chance—Bonnie Beryl, by Fighting Fox, trained by H. S. Mitchell; bred by Belair Stud.

IN GATE—3:06. OFF AT 3:07 EASTERN DAYLIGHT TIME.

Start fair. Won driving. GAME CHANCE, alertly ridden, saved ground drawing clear and held on well to withstand a rush from CHUCK THOMPSON. The latter, steadied outside the field on the turn, closed fast through the stretch. AUTUMN SPARKLE outbroke the field to open some five lengths in the opening yards, could not outsprint the winner after the initial quarter and weakened. SONABUSHER lacked a rally. DOCTEUR lacked speed. WING AGAIN dropped back outbreaking his rider.

Scratched—46174 Jolly Rhymer, 112; 46634^1 Roseardan, 112; 37991^4 Blen Gold, 103; 35371^3 Gyp, 110; 47169^4 Belfaster, 110; 36659 Beau Dance, 112.

Overweight—Bing Bang, 4 pounds.

Wing Again claimed by H. E. Suhr, Jr., trainer H. S. Mitchell.

Daily Double on the First and Second Races Paid $133.80—Double Pool, $181,738.

THIRD RACE 47867 May 5-58—G.S

5 FURLONGS. (Polly's Jet, May 18, 1955—:58—2—119.) Purse $4,000. 2-year-olds. Maidens. Special weights. Weight, 118 lbs.

Net value to winner $2,400; second, $850; third, $475; fourth, $275.

Mutuel Pool, $154,878.

Index	Horses	Eq't	A	Wt	PP	St	¼	½	Str	Fin	Jockeys	Owners	Odds to $1
	ROYAL GARLAND	wb		118	2	2	1^4	1^5	1^6	$1^{5½}$	H Grant	Mrs H Herff	3.80
46549^2	DONITA'S HOST	w		118	8	10	8^4	5^5	3^3	2^1	L Gilligan	D O Evans	2.10
46465	IS FAR	wb		118	1	9	6^h	3^2	2^h	3^4	J A Reg'b'o	Brookfield Farm	6.70
46633	ROYAL WOLF	w		118	6	7	3^h	4^3	5^2	4^h	J Culmone	Mrs L Wolf	24.90
	MY KIND	wb		118	4	5	$2^{1½}$	2^1	4^3	$5^{¾}$	G Hettinger	Mrs N Lynch	16.50
46633^3	MENGER	w		118	7	4	$7^{1½}$	7^2	6^1	$6^{¾}$	J Truman	J E McAuliffe	14.70
	BRENTON REEF	w		118	3	6	$10^{1½}$	8^4	7^5	$7^{3½}$	W Blum	Mrs J P Adams	28.00
45714	DARK LEGACY	w		118	5	11	$11^{1½}$	11^1	$8^{½}$	8^1	W M Cook	J Lecroix	50.40
41838	CLOAK N' DAGGER	wb		118	10	12	12	12	9^2	9^3	S Boulmetis	Mrs H H Hecht	8.70
46549^3	HARVEST CUTIE	wb		118	11	1	$4^{½}$	9^1	11^4	10^1	G L Smith	R T O'Neil	8.70
44882	LUCKY BALLOT	wb		118	12	3	5^3	$6^{½}$	10^2	$11^{2½}$	J Polion	W H Foales	18.60
	ARCTIC CHIMES	w		118	9	8	9^2	$10^{½}$	12	12	R Lawless	Mrs J T Murtagh	35.00

Time, :23, :47⅗, 1:00⅘. Track sloppy.

Mutuel Prices

Official Program Numbers	$2 Mutuels Paid			Odds to $1		
2-ROYAL GARLAND	9.60	4.80	3.80	3.80	1.40	.90
8-DONITA'S HOST		4.00	3.00		1.00	.50
1-IS FAR			4.40			1.20

Winner—B. c, by Royal Blood—Colony Miss, by Colony Boy, trained by S. Jacobs; bred by Mrs. S. M. Pistorio.

IN GATE—3:37½. OFF AT 3:37½ EASTERN DAYLIGHT TIME.

Start good. Won easily. ROYAL GARLAND easily sprinted into a long lead and won with speed to spare. DONITA'S HOST saved ground while improving position on the turn and closed willingly to beat IS FAR. The latter made a quick run into contention while saving ground on the far turn, came out slightly entering the stretch and tired. ROYAL WOLF raced evenly on the outside. MY KIND bore out on the turn. CLOAK N' DAGGER showed nothing. HARVEST CUTIE dropped back suddenly on the outside.

Scratched—Dark Look, 118; 46759 Route Step, 115; Master Flame, 118; 42939 Pebble Bold, 118.

FOURTH RACE 47868 May 5-58—G.S

6 FURLONGS (out of chute). (I Appeal, May 21, 1955—1:08⅘—4—112.) Purse $3,500. 3-year-olds. Claiming. Weight, 122 lbs. Non-winners of two races since March 31 allowed 3 lbs.; two races since January 31, 5 lbs.; one race since April 26, 7 lbs. Claiming price, $4,000; if for less, 2 lbs. allowed for each $250 to $3,500.

Net value to winner $2,100; second, $800; third, $400; fourth, $200. Mutuel Pool, $163,713.

Index	Horses	Eq't	A	Wt	PP	St	¼	½	Str	Fin	Jockeys	Cl'g Pr.	Owners	Odds to $1
38559	TIN LASSIE	w		113	2	4	1^3	1^5	1^3	1^4	H B Wilson	4000	Mar-An Farm	6.90
46853^4	CELLERO	wb		113	7	5	5^1	2^1	2^4	$2^{¾}$	S Boulmetis	3750	Mrs J P Jones	2.40
46724	DITHER	wb		112	10	10	10^4	7^3	6^6	3^2	W Blum	4000	J & H Kligman	4.70
18367	SUN EVENT	wb		115	11	2	$4^{½}$	6^2	5^h	4^1	H Grant	4000	Julray Stable	3.30
47374	QUIET BOY	wb		115	1	7	3^h	3^1	3^1	$5^{½}$	G Hettinger	4000	Mrs W E Snell	10.00
46853	RECOMPARE	wb		107	3	8	8^2	5^h	4^1	$6^{2½}$	R Leblanc	3500	T W Baker Jr	28.40
47070	DANCING MARKET	wb		112	9	12	11^h	11^4	7^2	7^3	R Lawless	3500	S Tufano	38.60
46013	EASY AS PIE	w		106	5	11	12	$10^{1½}$	$9^{1½}$	8^1	T R Root	3500	S D Gottlieb	28.00
43452	FOOT-HOLD	wb		115	12	1	6^1	9^h	10^5	$9^{2½}$	J Truman	4000	Spring Hill Farm	23.20
23384	FOREIGN AID	w		115	6	3	2^3	4^1	$8^{1½}$	$10^{7½}$	B Strange	4000	Mrs T P Harraway	16.80
43931	CHARLOTTE WAR	w		114	8	9	7^h	$8^{½}$	11^3	11^2	T Barrow	4000	M L Stucker	72.60
46851	CAROL T.	wb		110	4	6	$9^{1½}$	12	12	12	J Cuffari	4000	Ruff Acres Farm	61.90

Time, :22⅗, :47⅘, 1:15. Track sloppy.

Mutuel Prices

Official Program Numbers	$2 Mutuels Paid			Odds to $1		
2-TIN LASSIE	15.80	6.40	4.60	6.90	2.20	1.30
7-CELLERO		4.40	3.20		1.20	.60
10-DITHER			3.60			.80

Winner—Dk. b. f, by Colonel Mike—Perplexity, by Equistone, trained by E. Barnes; bred by F. M. Claggett.

IN GATE—4:07½. OFF AT 4:08 EASTERN DAYLIGHT TIME.

Start good. Won handily. TIN LASSIE immediately established a long lead and was not menaced. CELLERO moved through a narrow opening between horses at the far turn into closest pursuit and hung in the last furlong. DITHER raced wide rushing into contention on the turn and continued gaining to the finish. SUN EVENT lost ground on the outside. CAROL T. was allowed to drop back early.

Scratched—46854 Sir Loudon, 111; 46724 Trincomalee, 110; 31876 Petiole, 106; 45381 Pebble Ace, 115.

Overweight—Tin Lassie, 3 pounds; Dither, 2; Recompare, 1; Dancing Market, 1; Charlotte War, 4.

Sun Event claimed by S. Kelly, trainer same.

FIFTH RACE 47869 May 5-58—G.S

6 FURLONGS (out of chute). (I Appeal, May 21, 1955—1:08⅘—4—112.) Purse $4,000. 4-year-olds and upward. Claiming. 4-year-olds, 120 lbs.; older, 122 lbs. Non-winners of two races since April 12 allowed 3 lbs.; two races since March 4, 6 lbs.; one race since April 26, 8 lbs. Claiming price, $5,000; if for less, 2 lbs. allowed for each $250 to $4,500.

Net value to winner $2,400; second, $850; third, $475; fourth, $275. Mutuel Pool, $202,133.

Index	Horses	Eq't	A	Wt	PP	St	¼	½	Str	Fin	Jockeys	Cl'g Pr.	Owners	Odds to $1
39822^2	BICKY L.	wb	6	114	12	1	1^1	1^3	1^4	1^2	J Culmone	5000	Wind 'n Leaves Farm	a-5.90
47373	FOND LOVER	wb	4	112	4	4	3^h	3^2	3^5	2^h	J L Rotz	4500	Mrs W E Snell	74.00
45902^2	MR. BOWES	w	4	108	2	5	2^3	2^2	2^h	$3^{4½}$	W M Cook	4500	G W Parker	5.60
46017	NEW VALOR	wb	4	112	10	6	$5^{1½}$	4^3	4^2	$4^{2½}$	J Truman	5000	Mr & Mrs H L Hill	10.40
46358^3	BUT FIRST	wb	5	114	6	10	10^3	$9^{1½}$	6^1	5^h	E Monacelli	5000	Ridge Stable	2.90
$22132^{½}$	SEA VOYAGE	w	5	114	8	7	8^1	5^1	$5^{1½}$	6no	C Gonzalez	5000	L W Jennings	41.10
44432	LA VERITE	wb	4	107	5	9	$9^{½}$	$8^{½}$	8^3	7^3	R LeBlanc	5000	Janet N Kelly	30.60
26711^1	TOMMY GRIFFIN	wb	4	112	11	3	$7^{½}$	$7^{1½}$	$7^{½}$	8no	R Lawless	5000	J E McAuliffe	6.00
38407	EMORY MAL	wb	6	114	7	11	11	11	$10^{½}$	9^2	L Batchell'r	5000	Mrs F Mallowan	a-5.90
46551	GOLDEN HOST	wb	4	114	9	8	$6^{1½}$	$6^{½}$	$9^{1½}$	$10^{2½}$	M N Gon'z	5000	C F Gardner	12.10
45816	BORJE	w	4	110	3	2	4^1	10^4	11	11	G Hettinger	4500	Mrs A Cannuli	16.90
46567^3	INCASEOFIRE	wb	4	113	1	Lost rider.					H Grant	5000	Blue Stone Farm	4.70

a-Coupled, Bicky L. and Emory Mal.

Time, :22⅘, :47, 1:13⅕. Track sloppy.

Mutuel Prices

Official Program Numbers	$2 Mutuels Paid			Odds to $1		
1A-BICKY L. (a-Entry)	13.80	7.00	4.80	5.90	2.50	1.40
5-FOND LOVER		50.20	25.60		24.10	11.80
3-MR. BOWES			5.00			1.50

Winner—Ch. g, by Swiv—Buckie, by Zacaweista, trained by J. F. Beattie; bred by C. E. Buckley.

IN GATE—4:38½. OFF AT 4:39 EASTERN DAYLIGHT TIME.

Start good for all but INCASEOFIRE. Won easily. BICKY L. easily held a long lead in the stretch and won as his rider pleased. FOND LOVER was a sharp factor and finished resolutely to best MR. BOWES. The latter saved ground and weakened slightly. NEW VALOR gave an even effort. BUT FIRST raced well through the stretch. EMORY MAL broke slowly. GOLDEN HOST stumbled at the start. INCASEOFIRE was fractious in the gate and he broke without his rider.

Scratched—45591 Colonel Art, 112; 46265^4 Combat Fleet, 111; 29888 Mid River, 112; 46358 Patuxent, 114.

Overweight—Fond Lover, 4 pounds; Golden Host, 2; Borje, 2; Incaseofire, 1.

SIXTH RACE 47870 May 5-58—G.S

6 FURLONGS (out of chute). (I Appeal, May 21, 1955—1:08⅘—4—112.) Delair Purse. Purse $4,500. 3-year-olds. Allowances. Non-winners of two races. Weight, 122 lbs. Non-winners of $2,950 allowed 3 lbs.; one race since April 19, 5 lbs.; since March 15, 7 lbs.; one race in 1958, 9 lbs.

Net value to winner $2,700; second, $975; third, $525; fourth, $300. Mutuel Pool, $177,022.

Index	Horses	Eq't	A	Wt	PP	St	¼	½	Str	Fin	Jockeys	Owners	Odds to $1
47074	KING ME	wb		113	9	1	2^5	1^4	1^5	1^5	S Boulmetis	S Tufano	2.30
46561^3	ROYAL WARRIOR	w		113	8	7	7^2	$5^{½}$	4^2	$2^{¾}$	R Lawless	C M Kline	2.20
43405	THESPIS	w		113	6	3	5^3	3^h	2^2	$3^{¾}$	J Truman	River Divide Farm	12.70
45883^3	QUICK PRINCE	w		117	7	8	8^2	8^2	5^3	4^3	J Higley	Sunshine Stable	9.90
46336	SIR KENNY	w		113	1	9	9	9	$8^{1½}$	$5^{2½}$	L Batchell'r	M V Hanford	12.20
46070^1	SLATE	w		117	2	5	6^h	7^2	7^h	6^1	W Morrisey	Lila Phillips	18.30
30057^1	EXONERATED	wb		114	4	6	3^h	4^4	$3^{1½}$	7^h	J A Reg'to	I G Schorsch	11.00
27367^3	ONYX	wb		108	5	4	4^h	6^h	9	8^3	T R Root	Thorn Ridge Farm	22.50
35721	LONE STAR LOLLY	wb		112	3	2	$1^{2½}$	$2^{½}$	6^1	9	W Blum	Walmac Farm	6.90

Time, :22⅗, :47⅕, 1:13⅖. Track sloppy.

Mutuel Prices

Official Program Numbers	$2 Mutuels Paid			Odds to $1		
9-KING ME	6.60	3.60	3.00	2.30	.80	.50
8-ROYAL WARRIOR		3.80	3.00		.90	.50
6-THESPIS			5.20			1.60

Winner—Ch. c, by Ferd—Grail, by Sir Gallahad III., trained by S. M. Edmundson; bred by Marise Farm.

IN GATE—5:09. OFF AT 5:09½ EASTERN DAYLIGHT TIME.

Start good. Won easily. KING ME assumed a long lead when LONE STAR LOLLY stopped and won easily. ROYAL WARRIOR raced around horses into the stretch and lugged in while rallying strongly in the final stages. THESPIS saved ground and held on fairly well. QUICK PRINCE closed with good late courage. LONE STAR LOLLY stopped badly.

Scratched—47062 Vetian's Pal, 115; 37839 Our Tulyar, 108.

Overweight—Exonerated, 1 pound; Lone Star Lolly, 4.

SEVENTH RACE 47871 May 5-58—G.S

6 FURLONGS (out of chute). (I Appeal, May 21, 1955—1:08⅘—4—112.) Purse $5,500. 4-year-olds and upward. Claiming. 4-year-olds, 122 lbs.; older, 124 lbs. Non-winners of two races since April 5 allowed 3 lbs.; two races since March 4, 6 lbs.; one race since April 19, 8 lbs. Claiming price, $12,000; if for less, 2 lbs. allowed for each $500 to $10,000.

Net value to winner $3,425; second, $1,100; third, $600; fourth, $375. Mutuel Pool, $186,894.

Index	Horses	Eq't	A	Wt	PP	St	¼	½	Str	Fin	Jockeys	Cl'g Pr.	Owners	Odds to $1
47063^3	BRILLIANT GEM	wb	6	116	2	1	2^5	2^6	2^5	$1^{1½}$	H Grant	12000	E Constantin Jr	1.30
46467	SAGS GEM	wb	4	111	3	4	$1^{1½}$	1^2	$1^{1½}$	2^3	S Boulmetis	11000	S Sagner	5.30
46150^3	MRS. K. L.	w	4	114	7	7	7	$3^{½}$	$3^{1½}$	3^h	T Barrow	12000	M L Stucker	19.30
47174	LITTLE WOLF	wb	6	116	4	5	$3^{2½}$	5^2	5^4	4^3	C Gonzalez	12000	J Arthur	4.90
47485^2	STAR SPANGLE	w	4	116	1	3	5^h	4^h	4^h	5^5	J Culmone	12000	R J Schwarz	4.90
47052^3	OLIVE TREE	wb	4	112	5	6	$6^{½}$	7	6^2	$6^{2½}$	N Cox	11500	Mrs E Lasker	7.00
47376	DERRY	wb	6	111	6	2	4^1	$6^{1½}$	7	7	J Cuffari	12000	Bernadotte Stable	15.30

Time, :22⅘, :47, 1:13⅗. Track sloppy.

Mutuel Prices

Official Program Numbers	$2 Mutuels Paid			Odds to $1		
3-BRILLIANT GEM	4.60	3.00	2.40	1.30	.50	.20
4-SAGS GEM		4.80	3.40		1.40	.70
8-MRS. K. L.			5.40			1.70

Winner—Dk. b. g, by Royal Gem II.—Valdina Gold, by Bull Dog, trained by S. T. Greene, Jr.; bred by W. L. Jones, Jr.

IN GATE—5:39½. OFF AT 5:39½ EASTERN DAYLIGHT TIME.

Start good. Won driving. BRILLIANT GEM was reserved when challenged by SAGS GEM for the pace, came outside that rival for the drive and wrested command under heavy punishment. SAGS GEM was alertly ridden, saved all possible ground and weakened. MRS. K. L. saved ground in the drive and finished gamely to beat the others. LITTLE WOLF lacked a rally. STAR SPANGLE swerved slightly while tiring in the drive.

Scratched—46033 Real Request, 114; 39650 Sunday Pitch, 116.

Overweight—Sags Gem, 1 pound; Mrs. K. L., 5.

EIGHTH RACE 47872 May 5-58—G.S

1 1-16 MILES. (Friendly Frank, Oct. 3, 1950—1:42—4—109.) Purse $3,500. 3-year-olds. Claiming. Non-winners of two races since March 29. eight, 122 lbs. Non-winners since April 19 allowed 3 lbs.; since March 29, 6 lbs. Claiming price, $3,500.

Net value to winner $2,100; second, $800; third, $400; fourth, $200.

Mutuel Pool, $158,778.

Index	Horses	Eq't	A	Wt	PP	St	¼	½	¾	Str	Fin	Jockeys	Cl'g Pr	Owners	Odds to $1
45713^2	NIJORCA	w		111	2	4	$3^{1½}$	2^1	$1^{1½}$	2^2	1^1	S Boulmetis	3500	Jaclyn Stable	1.90
46333^4	BORETTE	wb		111	8	7	7^2	7^8	5^1	$1^{½}$	$2^{5½}$	J Truman	3500	Buck-Em Stable	2.60
47377	EMERALD PIN	w		114	4	3	1^h	1^1	2^1	$3^{1½}$	3^1	R Lawless†	3500	W C MacMillen Jr	15.40
46333	KARAT TOP	w		116	7	5	$4^{½}$	$4^{1½}$	3^2	4^2	4^4	J L Rotz	3500	O G Ranch	8.00
47272	NOBLE PAT	wb		111	1	1	2^3	$3^{½}$	4^h	5^4	$5^{4½}$	R E Corle^5	3500	Mrs W E Snell	14.50
47183^4	JUST DOUBLE	wb		116	3	6	$5^{1½}$	5^4	6^5	6^3	$6^{½}$	W Blum†	3500	W H Foales	3.20
46659	HAY FEVER	wb		116	5	2	6^4	$6^{½}$	7^{15}	7^{25}	7^{30}	E Monacelli	3500	C F Krug	17.60
38406	JUSTA KID	wb		116	6	8	8	8	8	8	8	L Batchell'r	3500	Wind 'n Leaves Farm	43.50

†Five pounds apprentice allowance waived.

Time, :24⅖, :49⅘, 1:17, 1:44⅘, 1:51⅗. Track sloppy.

Mutuel Prices

Official Program Numbers	$2 Mutuels Paid			Odds to $1		
2-NIJORCA	5.80	3.20	2.60	1.90	.60	.30
9-BORETTE		3.80	3.20		.90	.60
5-EMERALD PIN			5.20			1.60

Winner—B. f, by Nirgal—Rejorca, by Requeshted, trained by S. Jacobs; bred by Jaclyn Stable.

IN GATE—6:08. OFF AT 6:08 EASTERN DAYLIGHT TIME.

Start good. Won driving. NIJORCA was cleverly rated and responded for the final stages to best BORETTE. The latter, unhurried early, made a big move around horses to take command in the early stretch but could not carry her speed and hung. EMERALD PIN tired. KARAT TOP raced on the outside and tired. JUST DOUBLE faltered when put to a drive. JUSTA KID attempted to bolt on the first turn.

Scratched—46333^3 Sunny Sag, 116.

Attendance, 17,508; Total Mutuel Pool, $1,459,031.

Jackie's Comet Sprints To Five-Length Victory

Pieri Racer Downs Charlie's Boy and Kelkata at Lincoln

By TEDDY COX

LINCOLN DOWNS, Lincoln, P. I., May 5.—Sports entrepeneur Lou Pieri saw his racing silks flash to a spectacular triumph when his Little Rhody Farm banner was carried by Jackie's Comet in the Old Stone Mill Purse here this dreary afternoon.

The three-year-old son of Teddy's Comet—Selenga II., by Tourbillon, was cleverly ridden by Ronnie Fisher, who bided his time until approaching the stretch, when he moved with a flourish. Jackie's Comet provided enough spark to score by five lengths. W. W. Carroll's Charlie Boy was second, one and a half lengths in front of W. H. Daykin's Kelkata, while Everett Lowrance's speedy, Wine Jr. was the big disappointment of the field, finishing fourth.

Jackie's Comet, who last competed against the very best sophomores on the grounds, was backed into $5.40-for-$2 favoritism and gave his followers little reason for concern. His time over the muddy track for the 5 furlongs was 1:00⅗. It was his second victory of the year.

Heavy rains over the week end kept the track in a muddled state and it fell intermittently throughout the day. The turnstile count was 9,502.

Circle K Farm's Carrara Lamar, who was regarded as one of the outstanding youngsters to perform here last season, finally showed some of his best speed in the run down the backstretch and around the turn, when he vied for honors with Prince Bound.

Their early fight carried them well clear of the others, but once the real battle began as they neared the stretch both shortened their stride and Jackie's Comet moved with authoritative briskness that gained him the upper hand before they were settled for the stretch drive. From there to the finish, Jackie's Comet drew off steadily.

Alphabetical Index to Entries

A
Achilleus—4th Jam
Admiral Hogan—4th G.S
Admiral Ken—5th G.S
Aegian Sea—2d G.S
After Seven—8th Pim
Alakatch—4th Spt
Alaksar—3d G.S
Albia—8th Jam
Ali O-K—6th Spt
All Debs—2d L.D
Alley Gal—8th Jam
Andy Jack—7th Pim
Ann Rutledge—4th C.D
Aphophasis—4th Jam
Apponaug—5th L.D
Archie My Boy—2d G.S
Argold—8th L.D
Argufy—2d Spt
Arlington—8th C.D
Astrum—8th G.S
Auctioneer—6th Spt

B
Baby Oh—5th Spt
Bail Out—8th Pim
Balaclava—8th Pim
Baldys Mike—3d G.S
Baleville—6th Jam
Ballyhooley—3d G.S
Bamaway—7th L.D
Barba Sue—7th L.D
Battle Haven—3d Jam
Battleworn—9th Spt
Bay Scene—1st Spt
Be Swayed—9th Spt
Beau Espoir—5th G.S
Beauguerre—6th C.D
Bec's Firefly—5th L.D
Bell's Well—1st Spt
Betora—4th Spt
Betsy Star—2d Jam
Betty C.—2d G.S
Betty Clips—2d C.D
Big Bonus—5th Pim
Big Buddy—6th Pim
Big Crash—8th Pim
Big Result—7th C.D
Big Sweep—6th C.D
Billies Beam—2d G.S
Bit's Baby—2d Pim
Black Blink—6th L.D
Black Despot—4th Spt
Black Knife—3d L.D
Black Psychic—8th L.D
Bleak—9th Spt
Bless Pat—5th Jam
Blue and White—7th Pim
Blue Ballet—6th L.D
Blue Ember—8th Spt
Blue Licks—9th Spt
Blue Safari—5th Spt
Blue Talk—2d L.D
Blue Trail—5th Spt
Bois Belleau—5th G.S
Bold Remark—8th Pim
Bombadare—5th L.D
Bonne Belle—1st Spt
Bonzo—4th G.S
Bossy Mary—4th L.D
Boul Mich—6th Spt
Boycotter—7th G.S
Break the Ice—8th Spt
Brown Monk—2d Spt
Bruce Harvey—5th Spt
Bucktoe Mike—3d Pim
Buddy Poppers—6th Spt
Bud's Rocket—5th Spt
Burr W.—6th L.D
Busher Man—8th C.D

C
Cabachon—6th L.D
Caballo—1st L.D
Cameo—8th L.D
Captain Dare—7th L.D
Caribe Boy—5th Pim
Carolyn L.—4th L.D
Catawba Maid—4th Pim
Cebette—2d C.D
Cervina—4th Pim
Chalme—2d Jam
Chance Gauge—4th C.D
Chanclies—8th G.S
Char Girl—9th L.D
Charmed Circle—4th Pim
Chasmar Flash—4th G. S
Cheaten Bill—8th Spt
Chere Bete—6th Pim
Chubby—2d Spt
Coffee King—3d Spt
Cold Pigeon—8th G.S
Combound—7th C.D
Commodier—5th Spt
Conspirator—4th Spt
Cookie Jar—1st Spt
Cornelia—3d Pim
Corny Miss—8th Pim
Corso—6th Pim
Cosmic Maid—8th G.S
Cosmic Queen—6th G.S
Count Kirel—2d Pim
Countryside—8th C.D
Couturier—2d Jam
Crazy Eights—3d Spt
Crime Quiz—9th L.D
Cureme—3d C.D

D
Daddy's Dove—5th C.D
Dambala—1st C.D
Dancing Marjie—4th L.D
Darlin Patrice—2d Jam
Dauphiam—8th C.D
Dawn B.—3d Spt
Day by Day—1st Spt
Dead Indian—6th Jam
Deborah S.—4th L.D
Delia Cone—4th C.D
Diane's First—5th G.S
Diatomic—2d G.S
Die Valkyrie—2d Spt
Diplomacy—4th Pim
Diving Boots—8th L.D
Dizzy's Lad—1st Pim
Doctor Hi—2d C.D
Donny's Task—2d C.D
Doreen's Play—1st G.S
Dot's Boy—1st Spt
Dotty Redbird—2d Spt
Double Bill—8th L.D
Double Lorrain—3d Spt
Du Delight—8th L.D
Du-Ni—5th C.D

E
Eastern Chant—6th G.S
El Ria—6th G.S
Elkeha—1st Jam
Emboss—2d L.D
Emulation—3d C.D
Ensign Pat—3d Pim
Episode—4th Pim
Equimore—8th Spt
Equipat—6th Spt
Eretria—4th Pim
Eternal Mike—8th Pim
Etheridge—9th Spt
Etta France—8th G.S
Evelyn Miss—7th Pim
Even U.—4th L.D
Ever Best—7th Jam
Ever So Humble—2d Jam
Every Hour—2d L.D

F
Fair Reply—3d L.D
Fancy Feeder—1st C.D
Fauchelevent—1st G.S
Faulty—1st G.S
Faunier—3d Spt
Federal Judge—6th C.D
Fibre Glass—8th Spt
Field Trophy—7th G.S
Fighting Cock—2d G.S
Fighting Harp—1st L.D
Fighting Pike—2d L.D
Firm Ruler—2d Spt
First Asking—5th Jam
First Lead—6th Jam
First Pic—3d G.S
Flachette—8th G.S
Flashy Fellow—4th Spt
Flopnicht Mere—5th C.D
Florence H.—3d Pim
Flossie W.—2d L.D
Flower Picture—1st G. S
Flying Bry—2d C.D
Flying Josie—4th G.S
Flying Lover—1st Jam
Foolish Answer—1st C.D
Foolish Fellow—3d Pim
Free Choice—3d Spt

G
Galcir—6th Spt
Galla Vixen—4th Spt
Gallant Junior—1st Pim
Galson—4th G.S
Galway Bay—5th G.S
Game Heart—6th L.D
Glenkirk—7th C.D
Go George Go—3d L.D
Go John Go—5th L.D
Golden Hind—9th Spt
Golden Mood—1st Pim
Golden Mount—9th L.D
Good Sketch—1st Jam
Grand Opera—5th Pim
Grand Refrain—5th Pim
Grand Stevie—5th G.S
Gratis Brown—4th C.D
Gray Flyer—7th G.S
Gray German—1st L.D
Gray Score—6th Jam
Great Party—1st Jam
Greek Star—7th G.S
Greer—4th C.D
Grey Jet—4th Spt
Grey Rip—6th Pim
Grianair—1st G.S
Gun Boy—4th G.S
Gunman—6th C.D

H
Hannaway—7th C.D
Haryln Lady—1st C.D
Head Dancer—2d Pim
Healthy—7th L.D
Hell'an Maria—5th C.D
Herbie Pat—9th Spt
Herods Beau—3d Spt
Hi Starmond—1st Spt
High Defense—1st Pim
Hill Mist—4th G.S
Hi-Scot—5th L.D
Honey Bird—5th L.D
Hot Pursuit—2d Spt
Hungry Dream—3d C.D
Hunter's Dish—8th Pim
Hurry—2d Pim
Hush Man—7th G.S
Hy Domingo—3d Spt
Hy-Skeeter—5th Spt

I
Icy Day—6th G.S
Indian Guide—8th Pim
Infonlea—2d Pim
Ingress—1st C.D
Inherent Self—5th G.S
Inquiry—4th C.D
Invalidate—6th C.D
Iron Pot—3d L.D
Isabarb—9th L.D
Iswas—2d L.D

J
J. J. Flanigan—4th C.D
Jeep Flyer—2d Spt
Jillion Barels—4th Jam
Jimmy Doyle—1st C.D
Jims Whim—7th Spt
Jiouenetta—8th G.S
Jouett S.—4th G.S
Jude—2d L.D
Judge N. H.—3d Spt
June W.—6th Jam
Just Tilly—2d Spt

K
Karyatide—2d L.D
Kathleen H.—4th Spt
Katy's Khal—8th Spt
Kay's Cat—8th G.S
Kelly's Castle—6th Jam
Ken-Ruth—3d C.D
Keystone—1st G.S
Kidnap—3d G.S
King Bebe—7th Spt
King Debris—6th L.D
King York—2d G.S
Kum-on-in—4th Spt

L
La Finesse—3d Spt
Laddette—6th Pim
Lady Cadet—4th Spt
Lady Nelson—8th G.S
Land Lover—1st L.D
Lands Above—3d Pim
Laurel Queen—4th Spt
Leafai—2d Pim
Leap Year Maid—6th Pim
Lee's Magic—3d L.D
Legatee—8th C.D
Li'l Mouse—2d Jam
Lily's Gal—2d Pim
Limerick—8th Pim
Limoges—6th Pim
Lindell—1st C.D
Little Brave—4th G.S
Little Art—7th G.S
Little Chatter—5th L.D
Little Donot's—1st G.S
Little Ferd—2d L.D
Little Mich—3d G.S
Little Victor—3d Spt
Little Weeper—1st Pim
Loan Me Five—6th G.S
Lord Gregor—7th G.S
Lost Jewel—4th Pim
Lou Capell—4th Pim
Loukenmac—7th Jam
Loves Eternal—8th Pim
Loyal Woman—8th Jam
Lucky Sis—3d Jam
Lucky Vi—3d L.D
Lute Song—8th Pim
Lynnbrook Road—3d C.D

M
Mabclar—1st C.D
Mac John—6th Jam
Madam's Hunter—5th Pim
Made Out—7th Jam
Mae's Birthday—8th Pim
Magnetic North—5th G.S
Maid of Cotton—9th L.D
Malda—5th C.D
Mammy Pleasant—9th L.D
Mans Folly—3d L.D
Many Chances—2d Pim
Marjo's Duke—8th Jam
Maron M.—5th G.S
Marston Moor—1st L.D
Marti Diana—8th C.D
Mary's Boy—1st C.D
Master Flame—4th G.S
Maternal Pride—4th Pim
Merry Will—5th G.S
Meticulous—8th Jam
Micaway—5th C.D
Mighty Bout—4th Jam
Mighty Dove—4th G.S
Mighty Ridge—1st G.S
Minor Heir—1st C.D
Miss Drop It—1st Pim
Miss Munster—5th C.D
Miss Piedmont—6th G.S
Miss Suspense—4th G.S
Miz Georgiana—8th L.D
Modern Mama—2d C.D
Mohegan—3d Pim
Money Charm—2d Pim
Mon's Wings—1st C.D
Moocher—3d C.D
Moon Glow Bey—5th G.S
Moon Love—4th Spt
Morale—6th Spt
Morse Flash—2d Spt
Mosscent—8th Pim
Mr. A.—3d L.D
Mr. F. B.—2d Pim
Mr. Mark M.—3d L.D
Mr. Raco—7th C.D
Mr. Rascal—1st L.D
Mr. Redbird—4th Jam
Mr. Rip—5th Spt
Mrs. T.—2d Jam
Mrs. Teeny—4th L.D
My Carmella—4th L.D
My Dust—7th Spt
My Fault—2d G.S

N
Nagging Kate—2d Jam
Nanette—4th Jam
Nathasia—1st Spt
Natural Lady—9th L.D
Natural Reward—4th L.D
Natural Speed—1st L.D
Nayantara—7th Pim
Nemesia—8th Spt
Network—2d L.D
Nevada Night—3d L.D
Next Please—2d G.S
Nickie's Boy—4th Spt
Nick's Gal—7th C.D
Night Shopper—4th C.D
Nilt Lily—5th Jam
Niral—6th Spt
No Surrender—5th Pim
Noble Stan—3d Pim
Noble Warrior—7th C.D
Noverre—6th Pim

O
Ocala Gal—8th G.S
Odysseus—5th L.D
Okie Dokie—1st Spt
Olympia Blend—7th Spt
Olympic Queen—5th L.D
One Throw—2d G.S
Our President—3d G.S
Ournav—7th Pim
Over-the-Top—8th Jam

P
Pama—8th L.D
Pancho Villa—6th Pim
Paradise Peak—6th Jam
Paralysis—4th Pim
Paris Picnic—1st Jam
Parson Grey—1st Spt
Party Punch—2d G.S
Pass Bon—5th L.D
Patrol Boy—3d L.D
Peck's Bay Boy—3d Pim
Periapt—2d Jam
Philominus—5th G.S
Pi R Square—1st Spt
Pickalenny—4th C.D
Picks Girl—7th L.D
Piercing—5th C.D
Pilot Model—6th L.D
Pimlico Prince—1st Pim
Piney Woods—5th G.S
Pistolero II.—2d G.S
Piu Pena—6th G.S
Platterpuss—9th L.D
Play Idle—3d C.D
Playful Day—2d L.D
Polly's Ace—1st G.S
Pound Foolish—1st Pim
Power Bit—1st L.D
President Dares—4th Pim
Prevarication—1st C.D
Prince Ariel—7th L.D
Prince Pogo—2d C.D
Private Mike—2d Pim
Private Way—3d Spt
Proud Way—1st Spt
Punch Board—3d Pim
Purple Haze—8th G.S

Q
Quick Boy—1st C.D
Quilla—2d Pim

R
Ram o' Lette—8th C.D
Rapport—9th Spt
Rattan Queen—6th L.D
Receipt—4th Jam
Redland Rose—2d Pim
Regal Heir—7th C.D
Rice Field—1st Spt
Riskabet—9th L.D
Roan Mount—3d G.S
Rob the Rich—3d L.D
Rock Dozer—3d G.S
Rockport—6th C.D
Rocky Pone—2d C.D
Romango—3d G.S
Ronvirich—3d Spt
Rose Ellen—2d Spt
Roseardan—1st G.S
Rose's Gem—7th Spt
Royal Chiffon—6th G.S
Royal Dasher—7th Spt
Royal Goddess—5th C.D
Royal Holiday—7th Pim
Royal Line—1st Pim
Royal Peak—6th Jam
Royal Tawny—6th L.D

S
Saber Duel—3d Jam
Sage Mister—2d G.S
Sagitate—3d Pim
Sally's Buddy—2d Pim
Same Thing—4th G.S
Satan's Mate—8th G.S
Savannah Red—2d Spt
Scansion—5th Jam
Seapoise—8th C.D
Seftons Pick—3d G.S
Seppie—2d Spt
Sereni Sandal—1st C.D
Seventy Six—5th G.S
Shank—1st G.S
Shilong—3d Pim
Should We—6th L.D
Silent Bid—3d G.S
Sir Chatter—9th Spt
Sir Modred—6th Pim
Sister Grew—3d Pim
Skippers Lady—5th C.D
Sky Jeep—6th L.D
Smiler—6th Pim
Smilestone—1st L.D
Snoz—2d Pim
Social Lion—1st L.D
Solarite—4th Spt
Sole Heiress—2d L.D
Some Classic—7th Spt
South Wisner—4th Pim
Sow Wild Oats—2d C.D
Space Ace—1st C.D
Spangdahlen—1st Spt
Sparkle Rock—2d L.D
Spree—3d Jam
Staff of Life—2d L.D
Stansway—2d Spt
Star Tour—3d Spt
Steel Peer—4th Spt
Steve Browder—6th G.S
Strataplan—8th Jam
Stroller—2d Spt
Strong Sister—2d L.D
Sun Better—3d L.D
Sun Forget—1st Spt
Sun Lass—8th G.S
Superb—5th Jam
Surprise Attack—3d Pim
Susong—4th L.D
Swagger Stick—3d Jam
Sweet Peaches—1st G.S
Switch Off—7th L.D

T
Tagama—2d Jam
Take Three—8th L.D
Tantara—1st L.D
Teamie—2d C.D
Teddy's Bid—4th Pim
Telegrafo—1st Jam
Telepost—2d G.S
Testing Jet—5th G.S
Tetrad—1st Pim
Tharmall—5th Spt
That it Is—6th L.D
Tiger Bay—6th L.D
Tiller Ep—7th L.D
Timely Bull—7th Jam
Tintern—8th Pim
Told You So—8th C.D
Tomaha—1st C.D
Top Bug—3d Pim
Top George—3d L.D
Top Guy—4th Spt
Tower City—3d Pim
Trapeze Doll—2d Pim
Trasgo—7th Pim
Tribunal—3d G.S
Trousseau—4th Pim
Try Sid—3d L.D
Tunasman—7th C.D
Tunshen—2d G.S
Turkish Gold—2d G.S

U
Uncle Horace—5th G.S

V
Veracity—6th L.D
Volley—1st L.D
Voorhees Arab—2d Spt

W
War Star—4th Pim
Watkins Joy—1st Jam
Waxing Moon—1st Spt
Wee Bonnie—6th L.D
Weedock—9th L.D
Well Seasoned—8th G.S
Weslty Smiley—7th Jam
West—5th Jam
We-Ten—4th Pim
Will Omit—3d Spt
Will See Ya—1st L.D
Willing Don—6th Pim
Willing Warrior—3d Jam
Willys Pal—6th Jam
Windvale—3d Spt
Wink's Mink—3d C.D
Wise Cast—3d L.D
Wonagain—8th Pim
Woodlands—5th Pim
Writer—7th Jam

Y
Yama—7th C.D
Yusuf—1st G.S

Z
Zarlob—5th C.D
Zase—1st G.S
Zealot—6th L.D

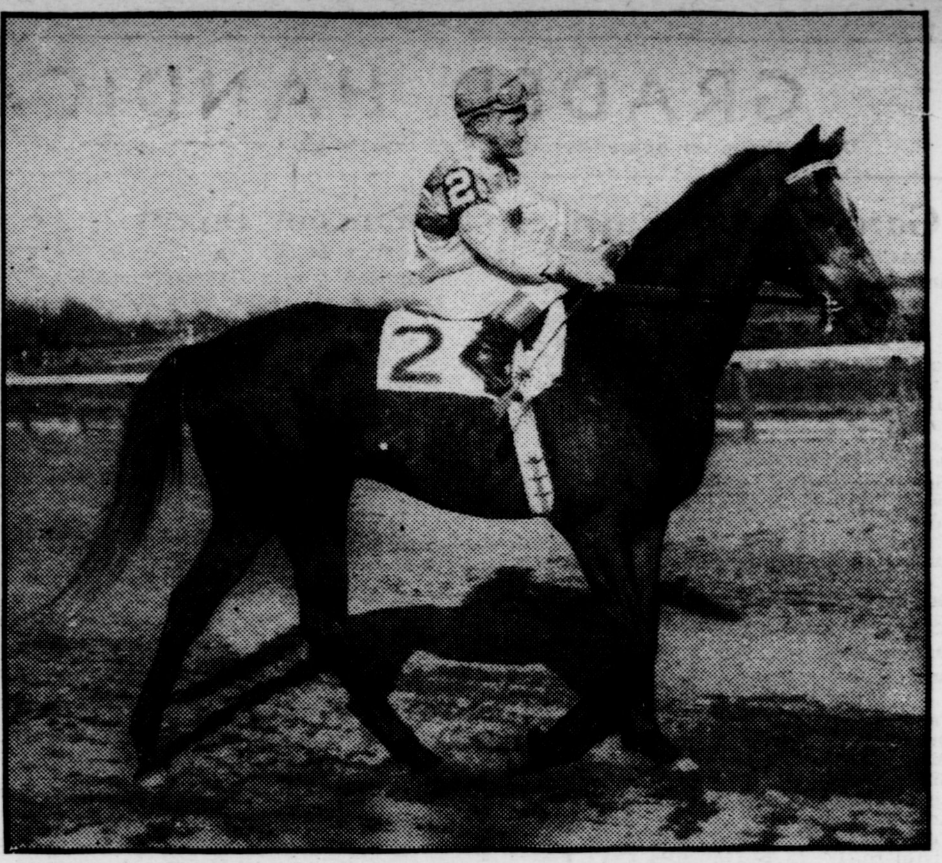

PROMISED LAND—Has been assigned top weight of 125 pounds for Saturday's Dixie Handicap.

MARYLAND

By FRED GALIANI

Continued from Page Six

rest of the Bishop string, moved on to Chicago where its myriad of grass races will find him in the winner's circle before long. Ironically enough, Bernburgoo was bred by Duke McCue, who also has passed on.

Laurel's spring session concluded with a slight increase in both handle and attendance but while the figure is not staggering it must be remembered that the raise follows of a 14 per cent increase the year before. Taking that into consideration, the meeting must be termed a phenomenal success.

It may be proper to point out here the strength of New Jersey in the racing picture as so strongly demonstrated with the opening of Garden State. Jamaica, which had been entertaining crowds upwards of 40,000 every Saturday, dropped to below the 30,000 mark, while Laurel also lost some of its patronage from previous Saturdays to the New Jersey inaugural. Although New Jersey only has 150 days of racing, the state ranks third in betting throughout the nation. Without doubt, it is the strongest horse-minded state in the nation. From here on in, and through Monmouth Park, you can expect to see the New Jersey tracks both outdraw and outhandle New York on more than half the days of the week.

$224.60 Daily Double Registered at Maumee

Jockey Venne Gets Another Win With Sno-Abe in The Dude Purse

Continued from Page One

Break whose margin was 3½ lengths over J. V. Churches' Joel Chaseman. C. A. Bachman's Ante Bellum finished two and one-half lengths in arrears of the Churches colorbearer. Ladies Time was eased when hopelessly beaten.

Jockey Robert Venne, astride Sno-Abe, who won the third race, an allowance test titled The Dude, boosted his total to 10 wins at the meeting, placing him in a tie for second leading riding honors and only a pair behind jockey Kenny Robertson who is top rider at the moment. Sno-Abe was making the second start of his career having only raced once at this oval last year and this was his first appearance here this season. The son of Snow Whirl registered an easy victory being four lengths at the wire before G. W. Johnson's Even Fief. The latter showed a neck in front of Mrs. H. K. Kmiec's Domino Do. Our Light, who was installed as the favorite in this test, could do no better than fifth in the eight-horse field.

Gee Burton, who finished last, was making the first start of his racing career. The Darby Darius offspring raced greenly and was eased with hopelessly beaten. J. Fry Owns conditioned the winner who negotiated the 5½ furlongs in 1:11⅗ over a "good" track.

Sir Walter R., an eleven-year-old gelding owned and conditioned by the accomplished horsewoman Iva Mae Parrish, was victorious in the second race under the capable handling of veteran jockey Franklin Shaeffer. Sir Walter R., neglected somewhat in the wagering, paid $14.20. Derry Krause's First Swing was a pair of lengths behind the winner and 4½ lengths in advance of F. M. Ashby's favored Equidash.

CONNORS CORNER

By 'CHUCK' CONNORS

Continued from Page Three

State ready to accept mounts. . . . Ben Blair, one of the veterans of racing, he usually winters in Miami, postcards from Capetown, South Africa, that racing is extremely popular in that city. . . . Harry Stevens II., of the catering clan, was back on the job following a siege of illness. . . . Lou Walger returned to his post as maestro of the tctalisator department here. The medics at the North Shore General Hospital said his allergy disappeared when he was called upon to come up with a couple of winners.

Herman Levin, the producer of "My Fair Lady," returned from London, England, He reported that picking winners in England and France, was just as hard as coming up with a big hit show. . . . Norman Tallman, the veteran trainer, is convalescing at his home. Mrs. Tallman is also on the sidelines and they console each other during the daylight hours. . . . Noureddin, owned by Peter Graffagnino, the Crescent City patron, may be named a supplementary nomination for the Preakness and also the Belmont. The supplementaries for the latter stake close five days prior to the running. . . . Mrs. Dodge Sloane returned from Louisville and Lexington and expressed satisfaction over the showing of Sailor and his first crop of foals. . . . The coughing epidemic played additional havoc with the Yougthful Stakes. First Landing, Steverino and Steve W. are on the sidelines coughing.

Trainer J. Fitzsimmons stated that Bold Ruler is just about ready for an overnight race and his name in the entry list would create no surprise. . . . The work on the improvements and alterations at Belmont Park are being rushed at a rapid pace. However, John Golden, track superintendent, stated that the finishing touches in some of the work may not be done until after the opening. . . . Trainer Ivan Parke relayed word that the Maine Chance horses would be shipped back to Belmont Park today. . . . Harry F. Guggenheim of Cain Hoy Stable is due back from Louisville nad Lexington. . . . The brochure for the Hollywood Park meeting was distributed here. . . . Joe Strauss of the Melody Lane Farm reported that he witnessed some interesting racing in England and France. He described one race, 1 1-4 miles test, a straightaway in which he never saw the start or the finish. This event was contested in England.

SPORTS CLOSE-UPS

By IRA SEEBACHER

Continued from Page Two

with so many games, there is no longer much use in talking about saving the minors, not in the East anyway. Now it is about time to talk about saving the majors. Having eaten their young, they've turned on each other and the horrid part of it is that not even the man they've paid to regulate their manners has the strength or power to call a halt.

When some sort of a halt is called—and it will have to be soon—it is to be hoped that the damage isn't irreparable. A prolonged period of such internecine strife would cause the financial demise of more than a few of the present 16 clubs. Perhaps the majors feel that this is of no great concern since there will always be new owners to be found, new money and men to spend it.

GRADED HANDICAPS

Post Positions -:- Entries -:- Jockeys
Weight -:- Comment -:- Probable Odds

Designations for apprentice allowances claimed (left of horses, names) are as follows: §three pounds; *five pounds; ‡seven pounds; ∴ten pounds.

Garden State Park

1ST RACE—6 FURL'GS (ch.) 1:30 P.M.

Purse $3,500. 4-year-olds and upward. Claiming. ($3,500.)

Post. Pos.	Horse.	Prob. Jockey.	Wt.	Prob. Odds.
2	Fauchelevent	W. M. Cook	119	3-1
7	Yusuf	L. Gilligan	116	4-1
10	Mighty Ridge	No boy	120	6-1
13	Faulty	H. Grant	116	5-1
12	Keystone	No boy	116	6-1
8	Doreen's Play	No boy	116	6-1
4	Flower Picture	No boy	111	8-1
5	Sweet Peaches	H. Grant	109	12-1
9	Polly's Ace	No boy	114	12-1
1	Shank	J. Truman	116	15-1
3	Little Donot's	L. Lefebvre	111	15-1
6	Zase	No boy	109	15-1
11	Grianair	M. N. Gonzalez	112	30-1
14	Roseardan	T. R. Root	117	8-1

2ND RACE—1 1-8 MILES. 2:00 P.M.

Purse $3,000. 4-year-olds and upward. Claiming. ($3,000.)

Post. Pos.	Horse.	Prob. Jockey.	Wt.	Prob. Odds.
7	Telepost	No boy	113	3-1
10	One Throw	No boy	117	5-1
12	Diatomic	O. Cutshaw	113	8-1
5	Billies Beam	No boy	108	6-1
15	Aegean Sea	M. N. Gonzalez	117	8-1
16	Archie My Boy	No boy	113	6-1
11	Turkish Gold	H. Grant	117	5-1
9	Pistolero II.	M. N. Gonzalez	117	8-1
8	Party Punch	E. Monacelli	113	8-1
2	Tunshen	No boy	113	12-1
1	Sage Mister	W. M. Cook	113	30-1
3	My Fault	No boy	113	20-1
4	Next Please	No boy	113	15-1
6	Betty C.	No boy	108	20-1
13	Fighting Cock	No boy	113	15-1
14	King York	G. Hettinger	113	20-1

Coupled: Billies Beam and Archie My Boy; Pistolero II. and Aegean Sea.

3RD RACE—6 FURL'GS (ch.) 2:30 P.M.

Purse $3,500. 4-year-olds and upward. Claiming. ($3,500.)

Post. Pos.	Horse.	Prob. Jockey.	Wt.	Prob. Odds.
7	Little Mich	No boy	114	3-1
1*	Seftons Pick	R. J. Moran	106	4-1
4	Rock Dozer	W. Blum	116	5-1
9	Romango	No boy	116	6-1
2	Tribunal	J. Posada	122	8-1
12	Kidnap	No boy	119	10-1
13	Ballyhooley	No boy	116	10-1
10	Our President	No boy	116	10-1
8	Baldys Mike	No boy	116	10-1
3	Alaksar	No boy	114	12-1
5	Roan Mount	G. Hettinger	114	30-1
6	Silent Bid	No boy	114	30-1
11	First Pic	No boy	109	15-1

4TH RACE—5 FURLONGS. 3:00 P.M.

Purse $4,500. 2-year-olds. Claiming. ($10,000 to $8,000.)

Post. Pos.	Horse.	Prob. Jockey.	Wt.	Prob. Odds.
6	Jouett S.	J. Culmone	112	5-2
3	Admiral Hogan	L. Gilligan	115	3-1
11	Flying Josie	L. Gilligan	112	3-1
9	Bonzo	H. Grant	112	5-2
13	Galson	J. Higley	115	6-1
5	Mighty Dove	O. Cutshaw	112	5-1
1	Gun Boy	No boy	106	5-1
10	Same Thing	J. Truman	106	10-1
7	Master Flame	No boy	106	8-1
4	Chasmar Flash	No boy	112	10-1
2	Little Brave	No boy	112	10-1
8	Hill Mist	No boy	112	15-1
12	Miss Suspense	J. L. Rotz	109	20-1

Coupled: Gun Boy and Mighty Dave; Jouett S. and Bonzo; Admiral Hogan and Flying Josie.

5TH RACE—6 FURL'GS (ch.) 3:30 P.M.

Purse $4,000. 3-year-olds. Maidens. Special weights.

Post. Pos.	Horse.	Prob. Jockey.	Wt.	Prob. Odds.
11	Seventy Six	W. M. Cook	118	3-1
6	Inherent Self	No boy	118	4-1
4	Testing Jet	No boy	118	6-1
14	Grand Stevie	W. Blum	118	4-1
13	Maron M.	No boy	118	5-1
10	Beau Espoir	J. Polion	118	6-1
8	Merry Will	S. Boulmetis	118	6-1
7	Admiral Ken	No boy	118	8-1
5	Uncle Horace	No boy	118	10-1
1	Philominus	W. M. Cook	118	10-1
2	Magnetic North	W. Blum	118	20-1
3	Diane's First	No boy	118	20-1
9	Moon Glow Bey	No boy	118	15-1
12	Piney Woods	No boy	118	20-1
15	Galway Bay	H. B. Wilson	118	20-1
16	Bois Belleau	R. Lawless	118	20-1

Coupled: Merry Willand Beau Espoir.

6TH RACE—6 FURL'GS (ch.) 4:00 P.M.

Purse $4,000. 3-year-olds. Claiming. ($5,000 to $4,500.)

Post. Pos.	Horse.	Prob. Jockey.	Wt.	Prob. Odds.
8	El Ria	J. Truman	114	5-2
5	Eastern Chant	No boy	109	3-1
1	Steve Browder	H. Grant	114	6-1
3	Royal Chiffon	No boy	114	5-1
6	Icy Day	S. Boulmetis	114	8-1
7	Loan Me Five	W. M. Cook	109	8-1
9	Cosmic Queen	T. R. Root	109	8-1
2	Miss Piedmont	G. Hettinger	109	20-1
4	Piu Pena	W. Blum	109	15-1

7TH RACE—1 MILE, 70 YDS. 4:30 P.M.

Purse $6,500. 3-year-olds. Allowances.

Post. Pos.	Horse.	Prob. Jockey.	Wt.	Prob. Odds.
1	Lord Gregor	H. Grant	112	3-1
6	Field Trophy	J. Truman	110	6-1
3	Gray Flyer	T. R. Root	114	5-1
4	Boycotter	M. N. Gonzalez	110	4-1
5	Hush Man	No boy	110	5-1
7	Greek Star	E. Monacelli	114	6-1
2	Little Art	No boy	110	6-1

8TH RACE—1 MILE, 70 YDS. 5:00 P.M.

Purse $3,500. 4-year-olds and upward. Fillies and mares. Claiming. ($3,500.)

Post. Pos.	Horse.	Prob. Jockey.	Wt.	Prob. Odds.
9	Satan's Mate	H. Grant	114	2-1
1	Flachette	J. Culmone	112	3-1
5	Kay's Cat	W. Blum	119	5-1
3	Chanclies	J. Culmone	112	3-1
2	Ocala Gal	H. Grant	112	8-1
4	Well Seasoned	E. Monacelli	114	10-1
6	Cold Pigeon	M. N. Gonzalez	112	30-1
7	Lady Nelson	L. Batcheller	112	20-1
8	Cosmic Maid	D. Johnston	112	30-1
10	Jiouenetta	R. Lawless	112	15-1
11	Purple Haze	R. LeBlanc	112	20-1
12*	Etta France	L. Dougherty	107	20-1
13	Sun Lass	No boy	112	20-1
14	Astrum	L. Gilligan	114	15-1

Coupled: Flachette and Chanclies.

Lincoln Downs

1ST RACE—1 MILE (chute). 12:45 P.M.

Purse $2,100. 4-year-olds and upward. Claiming. ($2,500.)

Post. Pos.	Horse.	Prob. Jockey.	Wt.	Prob. Odds.
2	Marston Moor	E. Jenkins	117	5-1
6‡	Fighting Harp	R. Marshman	106	8-1
7	Gray German	R. Mundorf	113	8-1
5	Social Lion	No boy	115	3-1
4	Power Bit	J. E. Smith	113	8-1
10	Natural Speed	No boy	115	8-1
9	Volley	No boy	108	10-1
12	Will See Ya	H. Wajda	120	12-1
8*	Land Lover	T. DePalo	110	12-1
1	Caballo	B. Bass	113	12-1
3	Smilestone	P. Tuccio	113	15-1
11	Tantara	No boy	113	15-1
13‡	Mr. Rascal	No boy	106	15-1

2ND RACE—5 FUR'GS (ch.) 1:15 P.M.

Purse $2,000. 4-year-olds and upward. Claiming. ($2,000.)

Post. Pos.	Horse.	Prob. Jockey.	Wt.	Prob. Odds.
2*	Little Ferd	E. Johnson	107	5-1
7	Sole Heiress	R. Baldwin	112	4-1
8	Staff of Life	J. Parenti	112	7-2
6	Every Hour	P. Bohenko	115	4-1
10	Fighting Pike	P. I. Grimm	117	8-1
14	Iswas	C. Richmond	119	8-1
3	Sparkle Rock	R. M. Fisher	115	12-1
1	All Debs	No boy	110	15-1
4	Strong Sister	No boy	110	20-1
5	Emboss	R. Winant	110	15-1
9	Blue Talk	R. Mundorf	115	20-1
11	Network	E. C. Rodriguez	115	20-1
12	Playful Day	No boy	110	20-1
13‡	Flossie W.	J. Reil	103	20-1
15	Jude	H. Wajda	117	15-1
16	Karyatide	No boy	110	20-1

3RD RACE—5 FURL'GS (ch.) 1:45 P.M.

Purse $2,500. 2-year-olds. Maidens. Special weights.

Post. Pos.	Horse.	Prob. Jockey.	Wt.	Prob. Odds.
12	Sun Better	O. Headley	118	
7	Patrol Boy	R. Mundorf	118	
11	Try Sid	H. Wajda	118	
1	Go George	No boy	118	
2	Fair Reply	J. Spinale	115	
3	Mans Folly	No boy	118	
4	Iron Pot	No boy	115	
5	Lucky Vi	A. Sherman	115	
6‡	Wise Cast	T. Dunlavy	111	
8	Lee's Magic	No boy	115	
9	Mr. Mark M.	No boy	118	
10	Black Knife	C. Shaw	118	
13	Mr. A.	No boy	118	
14	Nevada Night	W.Chambers	118	
15	Rob the Rich	N. Mercier	118	
16	Top George	No boy	118	

4TH RACE—7 FURLONGS. 2:15 P.M.

Purse $2,000. 4-year-olds and upward. Fillies and mares. Claiming. ($2,000.)

Post. Pos.	Horse.	Prob. Jockey.	Wt.	Prob. Odds.
8	Bossy Mary	No boy	117	8-5
7*	Natural Deward	T. DePalo	115	4-1
9	Carolyn L.	No boy	112	10-1
6*	Dancing Marjie	T. DePalo	112	3-1
5	Susong	P. Bohenko	120	6-1
1	Mrs. Teeny	No boy	112	20-1
2	My Carmella	K. Clemes	112	15-1
3	Even U.	B. Bass	112	15-1
4	Deborah S.	No boy	112	20-1

5TH RACE—7 FURLONGS. 2:45 P.M.

Purse $2,100. 4-year-olds and upward. Claiming. ($2,500.)

Post. Pos.	Horse.	Prob. Jockey.	Wt.	Prob. Odds.
8	Go John Go	E. C. Rodriguez	117	5-2
3	Odysseus	L. Risley	115	10-1
6	Little Chatter	W. Miller	112	4-1
9	Apponaug	P. I. Grimm	117	5-1
1	Hi-Scot	P. I. Grimm	119	8-1
2	Bec's Firefly	H. Wajda	112	3-1
7	Honey Bird	R. Winant	112	12-1
4	Bombadare	No boy	115	20-1
5	Olympic Queen	R. M. Fisher	110	5-2
10	Pass Bon	J. Purser	115	20-1

Coupled: Olympic Queen and Go John Go.

6TH RACE—5 FURL'GS (ch.) 3:15 P.M.

Purse $2,200. 4-year-olds and upward. Claiming. ($3,000.)

Post. Pos.	Horse.	Prob. Jockey.	Wt.	Prob. Odds.
2	Burr W.	No boy	117	3-1
12	King Debris	J. Spinale	117	5-1
5	Pilot Model	No boy	117	6-1
6	Zealot	J. Clemes	115	5-1
1	Game Heart	G. Gibb	110	8-1
8	Veracity	R. M. Fisher	114	10-1
14	Should We	No boy	112	10-1
16	Wee Bonnie	No boy	110	10-1
13	Rattan Queen	No boy	112	10-1
3	Cabochon	L. Risley	117	10-1
4	Blue Ballet	K. Clemes	115	20-1
7	Sky Jeep	J. Amonte	115	20-1
9	That it Is	P. I. Grimm	115	12-1
10	Royal Tawny	No boy	110	15-1
11	Black Blink	No boy	115	20-1
15	Tiger Bay	No boy	119	12-1

7TH RACE—5 FURL'GS (ch.) 3:45 P.M.

Purse $3,500. 3-year-olds. Allowances.

Post. Pos.	Horse.	Prob. Jockey.	Wt.	Prob. Odds.
8	Picks Girl	B. Mitchell	112	5-2
1	Bamaway	O. Headley	112	6-1
6	Switch Off	H. Wajda	107	5-1
4	Prince Ariel	P. Bohenko	112	3-1
3	Healthy	E. Jenkins	107	4-1
2	Barba Sue	R. M. Fisher	107	6-1
5	Captain Dare	No boy	112	6-1
7	Tiller Ep	N. Mercier	112	8-1

Coupled: Bamaway and Captain Dare.

8TH RACE—1 MILE (chute). 4:15 P.M.

Purse $2,200. 4-year-olds and upward. Claiming. ($3,000.)

Post. Pos.	Horse.	Prob. Jockey.	Wt.	Prob. Odds.
7	Black Psychic	V. Spinale	117	5-2
8	Argold	N. Mercier	115	6-1
6	Take Three	No boy	112	7-2
5	Double Bill	D. Nobrega	117	3-1
2	Diving Boots	J. Purser	117	6-1
4	Cameo	H. Wajda	112	8-1
1	Du Delight	A. Sherman	113	15-1
3	Pama	A. Rose	113	30-1
9	Miz Georgiana	No boy	108	15-1

9TH RACE—1 MILE (chute). 4:45 P.M.

Purse $2,000. 4-year-olds and upward. Fillies and mares. Claiming. ($2,000.)

Post. Pos.	Horse.	Prob. Jockey.	Wt.	Prob. Odds.
8	Isabarb	No boy	112	3-1
4	Riskabet	R. M. Fisher	112	2-1
9	Platterpuss	No boy	112	3-1
2*	Mammy Pleasant	T. DePalo	107	10-1
5	Maid of Cotton	No boy	112	12-1
1	Crime Quiz	No boy	112	15-1
3	Char Girl	No boy	115	12-1
6	Golden Mount	J. Purser	112	30-1
7	Weedock	H. Wajda	112	15-1
10	Natural Lady	V. Spinale	112	15-1

Jamaica

1ST RACE—6 FURLONGS. 12:15 P.M.

Purse $3,500. 3-year-olds. Claiming. ($4,000 to $3,500.)

Post. Pos.	Horse.	Prob. Jockey.	Wt.	Prob. Odds.
7	Great Party	J. Ruane	111	7-2
3	Watkins Joy	T. Atkinson	116	4-1
4	Telegrafo	W. Boland	111	2-1
2	Flying Lover	M. Ycaza	122	4-1
1*	Good Sketch	C. Stone	106	5-1
6	Paris Picnic	S. Cole	111	8-1
5	Elkeha	T. Atkinson	113	20-1

2ND RACE—5 FURLONGS. 12:45 P.M.

Purse $3,700. 2-year-olds. Maidens. Fillies. Claiming. ($10,000 to $8,000.)

Post. Pos.	Horse.	Prob. Jockey.	Wt.	Prob. Odds.
10*	Tagama	W. A. Peake	113	4-1
5	Chalme	A. DeSpirito	115	3-1
1	Nagging Kate	S. Cole	112	6-1
6	Li'l Mouse	W. Boland	112	5-1
2	Ever So Humble	E. Guerin	118	6-1
7	Mrs. T.	T. Atkinson	115	10-1
3	Betsy Star	R. Stovall	112	12-1
4	Darlin Patrice	I. Valenzuela	118	12-1
8	Periapt	A. Valenzuela	112	10-1
9	Couturier	M. Ycaza	118	15-1

3RD RACE—6 FURLONGS. 1:20 P.M.

Purse $3,500. 3-year-olds. Claiming. ($4,000 to $3,500.)

Post. Pos.	Horse.	Prob. Jockey.	Wt.	Prob. Odds.
5	Battle Haven	M. Ycaza	113	5-2
4	Saber Duel	T. Atkinson	113	3-1
2*	Spree	W. A. Peake	106	4-1
3	Swagger Stick	W. Boland	113	5-1
1*	Willing Warrior	J. Leonard	108	4-1
6	Lucky Sis	J. Choquette	111	6-1

4TH RACE—1 1-16 MILES. 1:50 P.M.

Purse $3,500. 4-year-olds and upward. Claiming. ($3,500.)

Post. Pos.	Horse.	Prob. Jockey.	Wt.	Prob. Odds.
3	Mighty Bout	A. DeSpirito	119	5-2
5	Jillion Barels	J. Leonard	119	4-1
6	Achilleus	H. Dalton	114	4-1
4*	Receipt	J. Leonard	114	7-2
1	Apophasis	I. Valenzuela	113	5-1
2	Mr. Redbird	A. DeSpirito	119	5-2
7	Nanette	J. Ruane	108	5-1

Coupled: Mr. Redbird and Mighty Bout.

5TH RACE—6 FURLONGS. 2:20 P.M.

Purse $6,000. 4-year-olds and upward. Fillies and mares. Allowances.

Post. Pos.	Horse.	Prob. Jockey.	Wt.	Prob. Odds.
1	Nile Lily	P. Anderson	119	6-5
5	First Asking	T. Atkinson	122	5-1
6*	Scansion	J. Leonard	111	4-1
3*	Superb	S. Soirez	111	7-2
4	Bless Pat	I. Valenzuela	113	8-1
2	West	M. Sorrentino	113	12-1

6TH RACE—6 FURLONGS. 2:50 P.M.

Purse $3,700. 3-year-olds. Claiming. ($7,500 to $7,000.)

Post. Pos.	Horse.	Prob. Jockey.	Wt.	Prob. Odds.
1	June W.	M. Ycaza	117	5-1
2	Dead Indian	E. Arcaro	119	7-2
8	First Lead	R. Sterling	113	10-1
5	Paradise Peak	E. Nelson	113	4-1
3	Mac John	M. Ycaza	119	4-1
9	Baleville	P. J. Bailey	113	6-1
10	Royal Peak	No boy	113	8-1
6	Kelly's Castle	P. J. Bailey	113	6-1
4	Willys Pal	I. Valenzuela	116	12-1
7*	Gray Score	J. Leonard	108	12-1

Coupled: Kelly's Castle and Baleville.

7TH RACE—1 1-16 MILES. 3:20 P.M.

Purse $6,000. 4-year-olds and upward. Claiming. ($30,000 to $20,000.)

Post. Pos.	Horse.	Prob. Jockey.	Wt.	Prob. Odds.
2	Made Out	M. Ycaza	121	5-2
4	Wesley Smiley	I. Valenzeula	114	4-1
5	Timely Bull	W. Boland	114	3-1
1	Writer	W. Boland	116	4-1
3	Ever Best	E. Arcaro	118	8-1
6	Loukenmac	M. Ycaza	114	5-1

8TH RACE—1 1-16 MILES. 3:50 P.M.

Purse $4,500. 3-year-olds. Claiming. ($7,500 to $7,000.)

Post. Pos.	Horse.	Prob. Jockey.	Wt.	Prob. Odds.
6	Over-the-Top	W. Boland	116	7-2
4	Strataplan	A. DeSpirito	116	5-1
5*	Alley Gal	J. Leonard	103	6-1
7	Loyal Woman	I. Valenzuela	111	5-2
2	Marjo's Duke	M. Ycaza	116	5-1
1	Albia	E. Guerin	116	6-1
3	Meticulous	J. Leonard	111	6-1

Li'l Fella Preakness Prep Hope

PIMLICO, Baltimore, Md., May 5.—Trainer Sid Jacobs said today he may ship Jaclyn Stable's Li'l Fella here on Friday from Garden State Park to race in the Preakness Prep next Monday. The three-year-old son of Nirgal, winner of the 1957 Juvenile Stakes at Belmont Park, the great American and World's Playground Stakes, was second to I've Got Rhythm last Saturday, his first start since the Florida Derby on March 29. The Preakness Prep is at 1 1-16 miles.

Bishop String Chicago-Bound

LAUREL, Md., May 5.—The large string of William Hal Bishop, including the Laurel Spring Turf Handicap winner, Bernburgoo, and the promising three-year-old, Pemberton, departed from the Maryland scene for Chicago. All horses in Bishop's care will campaign on the Illinois circuit, as will those of the North Downs Farm Stable, trained by W. Waterman, and those conditioned by N. L. Haymaker and A. J. Bovello.

Pimlico

1ST RACE—1 1-16 MILES. 1:00 P.M.

Purse $2,500. 4-year-olds and upward. Bred in Maryland. Claiming. ($3,500.)

Post. Pos.	Horse.	Prob. Jockey.	Wt.	Prob. Odds.
10	Gallant Junior	No boy	126	5-2
8*	Dizzy's Lad	No boy	117	4-1
4	Royal Line	K. Stuart	122	4-1
5	Little Weeper	No boy	120	5-1
6	Tetrad	R. Arduini	122	8-1
1*	Pound Foolish	No boy	110	10-1
2	Golden Mood	No boy	120	20-1
3*	High Defense	T. Lee	115	20-1
7	Miss Drop It	R. Oliver	110	30-1
9	Pimlico Prince	No boy	115	20-1

2ND RACE—6 FURL'GS (ch.) 1:30 P.M.

Purse $2,500. 3-year-olds. Claiming. ($2,500.)

Post. Pos.	Horse.	Prob. Jockey.	Wt.	Prob. Odds.
3*	Many Chances	A. Chambers	106	3-1
8	Infonlea	D. Teague	116	4-1
7	Head Dancer	No boy	116	4-1
4	Mr. F. B.	L. Adams	119	6-1
16	Hurry	E. Cotero	111	8-1
14	Trapeze Doll	No boy	111	6-1
12	Lily's Gal	J. Servis	111	8-1
9	Leafai	C. Gonzalez	111	10-1
6*	Snoz	R. L. Gilbert	111	10-1
1*	Count Kirel	B. Dickens	111	30-1
2*	Redland Rose	W. Boniface	109	15-1
5	Quilla	K. Kratz	111	12-1
10*	Money Charm	H. Brown	106	20-1
11	Bit's Baby	W. Clark	111	20-1
13	Private Mike	No boy	116	10-1
15	Sally's Buddy	A. Russo	111	20-1

3RD RACE—5 FURLONGS. 2:00 P.M.

Purse $3,000. 2-year-olds. Claiming. ($7,500.)

Post. Pos.	Horse.	Prob. Jockey.	Wt.	Prob. Odds.
11	Punch Board	No boy	114	4-1
10	Florence H.	F. Kratz	111	5-2
13	Cornelia	K. Korte	111	4-1
5	Foolish Fellow	F. Kratz	114	6-1
2	Pecks Bad Boy	W. Zakoor	114	6-1
9	Surprise Attack	B. Green	114	8-1
15	Tower City	K. Korte	114	8-1
7*	Sister Grew	F. Gibson	106	10-1
6	Bucktoe Mike	No boy	114	10-1
3	Ensign Pat	No boy	114	10-1
1	Shilong	W. Clark	111	20-1
4	Top Bug	No boy	111	20-1
8	Noble Stan	N. Shuk	114	20-1
12	Lands Above	No boy	111	20-1
14	Mohegan	N. Shuk	114	15-1
16	Sagitate	A. Russo	114	20-1

Coupled: Ensign Pat and Bucktoe Mike.

4TH RACE—5 FURLONGS. 2:30 P.M.

Purse $3,000. 2-year-olds. Maidens. Fillies. Special weights.

Post. Pos.	Horse.	Prob. Jockey.	Wt.	Prob. Odds.
3	Eretria	K. Korte	117	2-1
10	South Wisner	K. Korte	117	4-1
9	Charmed Circle	No boy	117	4-1
14	Teddy's Bid	No boy	117	8-1
6	Lou Capell	J. Bev	117	8-1
1	We-Ten	No boy	117	10-1
2	Episode	L. Adams	117	10-1
4	Trousseau	N. Shuk	117	10-1
5	War Star	K. Stuart	117	10-1
7	Diplomacy	C. McKee	117	20-1
8*	Cervina	A. Arcuria	112	10-1
11	Maternal Pride	E. Plesa	117	10-1
12	Catawba Maid	N. Shuk	117	10-1
13	Lost Jewel	L. Adams	117	10-1
15	Paralysis	No boly	117	10-1
16*	President Dares	A. Ch'mb'rs	112	10-1

Coupled: Episode and Lost Jewel; Charmed Circle and South Wisner; Trousseau and Catawba Maid.

5TH RACE—6 FURL'GS (ch.) 3:00 P.M.

Purse $3,000. 4-year-olds and upward. Claiming. ($5,000.)

Post. Pos.	Horse.	Prob. Jockey.	Wt.	Prob. Odds.
4	Big Bonus	S. Brooks	124	2-1
3	Woodlands	S. Brooks	121	5-2
1	No Surrender	No boy	118	5-1
2	Grand Opera	K. Korte	118	5-1
5	Madam's Hunter	S. Brooks	121	8-1
6	Caribe Boy	K. Korte	121	8-1
7	Grand Refrain	A. Kirkland	118	20-1

6TH RACE—6 FURL'GS (ch.) 3:30 P.M.

Purse $3,500. 3-year-olds. Claiming. ($10,000 to $8,000.)

Post. Pos.	Horse.	Prob. Jockey.	Wt.	Prob. Odds.
7	Pancho Villa	S. Brooks	121	3-1
4	Laddette	S. Brooks	115	3-1
5	Limoges	N. Shuk	117	6-1
2	Sir Modred	L. Adams	113	6-1
12*	Leap Year Maid	No boy	107	8-1
6	Grey Rip	N. Shuk	113	10-1
1	Chere Bete	No boy	112	12-1
3	Noverre	L. Adams	113	12-1
8	Corso	No boy	121	12-1
9	Willing Don	J. Lynch	121	12-1
10*	Smiler	No boy	116	15-1
11	Big Buddy	A. Russo	109	15-1

Coupled: Chere Bette and Corso.

7TH RACE—6 FURL'GS (ch.) 4:00 P.M.

Purse $4,000. 4-year-olds and upward. Allowances.

Post. Pos.	Horse.	Prob. Jockey.	Wt.	Prob. Odds.
1	Nayantara	W. Lane	107	8-5
2*	Evelyn Miss	A. Chambers	102	2-1
7*	Royal Holiday	A. Chambers	113	6-1
6	Trasgo	B. Green	112	8-1
4	Ournav	W. Clark	118	8-1
3	Blue and White	No boy	112	15-1
5	Andy Jack	P. Domenico	112	15-1

8TH RACE—1 1-8 MILES. 4:30 P.M.

Purse $3,000. 4-year-olds and upward. Claiming. ($2,500.)

Post. Pos.	Horse.	Prob. Jockey.	Wt.	Prob. Odds.
6*	After Seven	No boy	106	4-1
12	Loves Eternal	No boy	122	3-1
7	Bail Out	S. Small	116	3-1
15	Tintern	S. Small	116	3-1
16*	Corny Miss	No boy	107	6-1
13*	Big Crash	T. Lee	111	8-1
1	Eternal Mike	C. Gonzalez	116	8-1
9	Mae's Birthday	No boy	111	10-1
5	Indian Guide	No boy	119	10-1
11	Mosscent	D. Teague	116	12-1
2	Bold Remark	J. Servis	111	20-1
3	Balaclava	No boy	116	20-1
4	Wonagain	No boy	106	20-1
8	Hunter's Dish	F. Kratz	116	12-1
10*	Limerick	No boy	101	12-1
14*	Lute Song	No boy	101	20-1

Coupled: Bail Out and Tintern.

Official Racing Charts

Lincoln Downs

Copyright 1958 by Triangle Publications, Inc.

LINCOLN, R. I., MONDAY, MAY 5, 1958—LINCOLN DOWNS (13-16 MILE). Forty-seventh day of sixty-three-day meeting (March 5 to May 17). Burrillville Racing Association, Inc. American Totalisator. Puett Starting Gate. Film Patrol. Trackman, E. Chiat. Weather cloudy.

Steward representing Rhode Island State Racing Commission, E. J. Fenelon, Jr. Stewards, R. N. Charlton and Leo McAloon. Placing Judges, Paul Asprino, E. T. Dooley and James Picarillo. Patrol Judges, Harry Krovitz, William O'Leary, James Caffrey and William Canning. Paddock Judge, C. W. Smith. Clerk of Scales, J. W. Etheridge. Starter, John Morrissey. Timer, T. J. Hamilton. Racing Secretary, Gordon Morrow.

Racing starts at 1:45 p. m. Eastern Daylight Time. Percentage of winning favorites corresponding meeting 1957, .32; current meeting, .30. Percentage of favorites in the money, .65. Daily Double, first and second races. Mutuel take. 13⅓ per cent (State 7. track 6⅓).

Superior figure following jockey's name indicates apprentice allowance claimed. 3 Three lbs. claimed. 5 Five lbs., etc. In claiming races price appears after name of jockey.

Complete finish of each race confirmed by Jones Precision Photo Finish, Inc.

(Length of stretch from last turn to finish, 712½ feet.)

FIRST RACE 47881 May 5-58—L.D

5 FURLONGS (out of chute). (Silent Partner, May 4, 1949—:58⅕—5—115.) Purse $2,000. 4-year-olds and upward. Claiming. Non-winners of two races in 1958. Weight, 122 lbs. Non-winners of three races since November 15 allowed 3 lbs.; two races since then, 5 lbs.; one race since then, 8 lbs. Claiming price, $2,000.

Net value to winner $1,200; second, $400; third, $225; fourth, $125; fifth, $50. Mutuel Pool, $33,177.

Index	Horses	Eq't	A	Wt	PP	St	¼	½	Str	Fin	Jockeys	Cl'g Pr.	Owners	Odds to $1
46757	CHINOOK MISS	w	4	112	3	2	42	3h	2h	11½	O Headley	2000	Mrs J Dupuy	8.00
47277	SQUARE MEAS'RE	wb	5	110	2	3	1½	11	11	22	J Reil7	2000	Diamond S Stable	3.70
46573	VIGOR	w	7	114	8	1	3h	21½	31½	3½	C Landers	2000	A S & T Croce Jr	6.60
45909	BUSY JANE	w	6	112	7	6	6h	61	54	4½	R Winant	2000	H L Keller	34.60
472774	BAY ILE	wb	4	117	6	7	51	43	42	5no	W Chamb'rs	2000	W Giannetti	2.90
46573	SNOW MON	wb	4	119	4	5	74	75	64	69	H Wajda	2000	Mr & Mrs A P Richards	3.10
919401	ECHO VALLEY	wb	5	113	1	4	21	51	74	76	N Mercier	2000	J H Clark	5.00
46667	INHARMONY	wb	5	111	5	8	8	8	8	8	J Venuti Jr	2000	J C K Meyers	55.80

Time, :23⅕, :48, 1:01⅘. Track muddy.

Official Program Numbers

Mutuel Prices	$2 Mutuels Paid			Odds to $1		
4-CHINOOK MISS	18.00	7.60	5.40	8.00	2.80	1.70
3-SQUARE MEASURE		5.60	4.00		1.80	1.00
9-VIGOR			5.20			1.60

Winner—Ro. f, by Yellow Tulip—Spring Thaw, by Johnstown, trained, J. Dupuy; bred by J. Welch.

IN GATE—1:52. OFF AT 1:52½ EASTERN DAYLIGHT TIME.

Start good. Won driving. CHINOOK MISS, never far back, responded well into the stretch to wear down the leader and won going away. SQUARE MEASURE held sway until midstretch, then was no match for the winner. VIGOR weakened gradually in the final run after being close up from the start. BUSY JANE could not menace with a mild late bid. BAY ILE loomed a threat from the outside into the stretch, then flattened out. SNOW MON gave improved speed when too late. ECHO VALLEY was done early. **LUCKY PANCHO INJURED HIMSELF EN ROUTE TO THE PADDOCK AND WAS ORDERED SCRATCHED. ALL MONEY WAGERED ON HIM IN WIN, PLACE AND SHOW POOLS, AND DAILY DOUBLE POOL WAS REFUNDED.**

Scratched—470692 Comeaway, 114; 470694 Thomas Pepper, 114; 283152 Party Poop, 114; 470693 Hi-Scot, 119; 46664 Dandy Flo, 109; 46035 Lucky Pancho, 114; 45218 Old Tom, 114; 47489 Miss Sands, 109.

Overweight—Echo Valley, 4 pounds; Inharmony, 2.

SECOND RACE 47882 May 5-58—L.D

7 FURLONGS. (Run Lady, Nov. 7, 1947—1:25⅗—4—112.) Purse $2,100. 4-year-olds and upward. Claiming. Non-winners of a race in 1958. Weight, 122 lbs. Non-winners of three races since November 1 allowed 3 lbs.; two races since then, 5 lbs.; one race since then, 7 lbs. Claiming price, $2,500.

Net value to winner $1,225; second, $450; third, $250; fourth, $125; fifth, $50. Mutuel Pool, $70,103.

Index	Horses	Eq't	A	Wt	PP	St	¼	½	Str	Fin	Jockeys	Cl'g Pr.	Owners	Odds to $1
46102	ESCAPADE III.	wb	7	115	1	5	6½	51½	32	1no	E Jenkins	2500	A Cote	24.90
469512	JACKSORBETTER	wb	4	115	8	7	52	41	11	22	H Wajda	2500	J S Gurich	1.70
45224	WAR OF ROSES	wb	7	115	6	1	31	21½	21	31¼	K Clemes	2500	Janeda Farm	20.40
474893	DINNER MUSIC	wb	5	112	2	6	73	72	4½	41	M Wilder	2500	A Marone	3.80
467603	WIN THE BOUT	w	4	115	5	8	81½	84½	76	53½	J E Smith	2500	D Battaglini	5.20
46760	PAL JOE	wb	4	115	3	2	4½	62	61	61½	C Landers	2500	A S & T Croce Jr	26.80
39819	CHIFFONARD	wb	6	117	4	3	11	1h	5½	78½	A F Mar'ez	2500	Singletary Stable	8.50
46865	ADJUSTED	w	5	119	7	9	9	9	81½	83½	M Trombley	2500	J Rodgers	5.80
39639	PIPE TROUBLE	wb	4	115	9	4	21	3½	9	9	P Tuccio	2500	Mrs S Ginsburg	18.70

Time, :24⅖, :50, 1:16⅖, 1:30⅘. Track muddy.

Official Program Numbers

Mutuel Prices	$2 Mutuels Paid			Odds to $1		
1-ESCAPADE III.	51.80	14 40	7.80	24.90	6.20	2.90
8-JACKSORBETTER		3.20	2.80		.60	.40
4-WAR OF ROSES			8.80			3.40

Winner—Ch. h, by Court Martial—Recreation, by Solario, trained by J. Penrod; bred by H. Oppenheimer (England).

IN GATE—2:24. OFF AT 2:24½ EASTERN DAYLIGHT TIME.

Start good. Won driving. ESCAPADE III. had to be steadied along the inside in the run down the backstretch, finally gained room to come outside and, closing with a strong rush in the stretch, was up in the last strides. JACKSORBETTER moved into the lead before entering the stretch and just failed to withstand the winner. WAR OF ROSES gained command between calls on the final turn, then weakened gradually thereafter. DINNER MUSIC closed ground when too late. WIN THE BOUT could not menace with a late bid. CHIFFONARD gave way after losing the lead. PIPE TROUBLE was hard ridden to gain an early forward position, then faltered after three-eighths.

Scratched—46951 Paper Money, 117; 473834 Flying Jib, 119; 469523 Flying Teddy, 115; 40028 I Would, 112; 47491 Senor Grindoya, 115; 40106 Molly Bell, 112; 47490 Cash Mary, 110.

Overweight—Dinner Music, 2 pounds.

Daily Double on the First and Second Races Paid $524.40—Double Pool, $61,844.

THIRD RACE 47883 May 5-58—L.D

5 FURLONGS (out of chute). (Silent Partner, May 4, 1949—:58⅕—5—115.) Purse $2,500. 2-year-olds. Maidens. Claiming. Weight, 119 lbs. Claiming price, $6,000; if for $5,750, allowed 2 lbs.; $5,500, 4 lbs.

Net value to winner $1,450; second, $550; third, $300; fourth, $150; fifth, $50. Mutuel Pool, $71,368.

Index	Horses	Eq't	A	Wt	PP	St	¼	½	Str	Fin	Jockeys	Cl'g Pr.	Owners	Odds to $1
468604	VICTOR J. P.	wb		115	4	7	3h	1½	12	11	R Winant	5500	A Saucier Jr	9.50
46759	ROSY'S SISTER	wb		112	11	2	2h	22	22½	22½	R Mundorf	5500	Reynolds Bros	4.00
468602	UNCLE HILLY	w		115	9	3	41½	42	32	3h	P Bohenko	5500	Mrs J M Branham	6.30
47178	NIBS	w		115	6	6	9h	102	7½	4nk	W Chamb'rs	5500	F Wyse	36.30
473803	GREY BEAU	w		116	8	8	71½	5h	5h	5nk	J Ven'ti Jr3	6000	J & P Venuti	2.30
47279	BAYWISE	wb		115	3	9	8h	7½	6½	62½	N Mercier	5500	Bayside Stable	5.90
47380	ROYAL BIRTH	w		115	1	10	11	91½	82	71	H Wajda	5500	A Fassio	21.70
47380	MR. MARK M.	wb		115	10	1	51½	61	92	82	E Jenkins	5500	Provenzano & Chapman	10.90
	MODEL LAD	wb		115	2	11	101	8½	102	91	A Sherman	5500	M Prickett	37.50
471783	PROFESSOR JIM	w		115	7	4	1h	3½	4h	10½	K Clemes†	5500	P Donato	16.40
46179	DAY LATER	wb		115	5	5	62	11	11	11	F Ryan	5500	F Shaw	22.00

†Seven pounds apprentice allowance waived.

Time, :23⅗, :48⅖, 1:02⅗. Track muddy.

Official Program Numbers

Mutuel Prices	$2 Mutuels Paid			Odds to $1		
4-VICTOR J. P.	21.00	10.00	6.20	9.50	4.00	2.10
12-ROSY'S SISTER		6.60	4.80		2.30	1.40
10-UNCLE HILLY			4.40			1.20

Winner—Ch. c, by Roman Bout—Nonyaw, by Balladier, trained by R. W. Cash; bred by A. Saucier, Jr.

IN GATE—2:54. OFF AT 2:57 EASTERN DAYLIGHT TIME.

Start good. Won driving. VICTOR J. P. moved into command from the inside leaving the far turn, entered the stretch with a good lead, then, while tiring, withstood ROSY'S SISTER. The latter could not keep up with the winner into the stretch, then rallied to close ground in the late yards. UNCLE HILLY could not make up any appreciable ground in the stretch run. NIBS gave a good burst of speed after settling into the stretch. GREY BEAU failed to enter serious contention with a late bid. BAYWISE closed some ground without menacing. MR. MARK M. had early speed. PROFESSOR JIM gave way early. **SMILING RIP INJURED HERSELF IN THE GATE AND WAS ORDERED SCRATCHED WITH ALL MONEY WAGERED ON HER REFUNDED.**

Scratched—46860 Smiling Rip, 112; 43389 Star Wink, 112; 46860 Heather Duo, 115; 46860 Singace, 115; 47380 Putnam Jr., 119.

FOURTH RACE 47884 May 5-58—L.D

1 MILE (out of chute). (Devil's Luck, Aug. 2, 1947—1:37⅖—7—115.) Purse $2,400. 3-year-olds. Maidens. Claiming. Weight, 120 lbs. Claiming price, $4,000; if for $3,750, allowed 2 lbs.; $3,500, 4 lbs.

Net value to winner $1,390; second, $525; third, $290; fourth, $145; fifth, $50. Mutuel Pool, $76,495.

Index	Horses	Eq't	A	Wt	PP	St	¼	½	¾	Str	Fin	Jockeys	Cl'g Pr.	Owners	Odds to $1
469542	NOBLE JAC	wb		116	5	2	21	21½	21½	11	1¾	E C Rod'ez	3500	P Jardon	1.50
469544	SUZ-DEN-REE	w		111	6	5	42	4½	31½	21	2h	H Wajda	3500	C & S Tassistro	4.40
472804	ROCKBULLY	wb		118	1	3	51½	53	4½	42½	33¾	P I Grimm	3750	M D'Onofrio	4.60
46954	SPEEDY PAT	wb		115	2	1	3½	31½	53	52½	42	T DePalo5	4000	S Truppa	8.40
472802	POLLY DRAKE	wb		111	4	4	11½	11	1h	3h	53	W Cha'bers	3500	J K Houssels	4.30
46365	KADIMALI	w		116	3	8	72	72½	74½	73½	6h	J E Smith	3500	O Babson	44.00
46013	WAYLAYER	wb		116	7	6	62	6h	6h	6h	77	R Winant	3500	M Katz	46.30
45789	PATTIES STAR	w		108	8	7	8	8	8	8	8	E Johnson5	3500	O L Foster	12.80

Time, :23⅘, :50, 1:16⅘, 1:45. Track muddy.

Official Program Numbers

Mutuel Prices	$2 Mutuels Paid			Odds to $1		
5-NOBLE JAC	5.00	3.20	2.80	1.50	.60	.40
6-SUZ-DEN-REE		4.20	3.20		1.10	.60
1-ROCKBULLY			3.40			.70

Winner—B. c, by Noble Hero—Jacolee, by Jacopo, trained by P. Jardon; bred by C. G. Rose.

IN GATE—3:27. OFF AT 3:28 EASTERN DAYLIGHT TIME.

Start good. Won driving. NOBLE JAC assumed command before entering the stretch and, under punishment, held SUZ-DEN-REE safe. The latter moved willingly to the leader from the outside into the stretch, lugged in and could not be properly handled during the entire stretch run. ROCKBULLY came to the inside for the stretch run and closed with good speed. SPEEDY PAT failed to rally under punishment. POLLY DRAKE faltered steadily in the final quarter mile.

Scratched—469543 Johnny Andrew, 120; 47280 Pasamayo, 116; 47280 Pretty Beau, 111; 46665 Eagerness, 111; 47280 Dainty Flirt, 111.

Overweight—Patties Star, 2 pounds.

FIFTH RACE 47885 May 5-58—L.D

7 FURLONGS. (Run Lady, Nov. 7, 1947—1:25⅗—4—112.) Purse $2,200. 3-year-olds. Non-winners of two races. Weight, 120 lbs. Non-winners of one race in 1958 allowed 3 lbs.; maidens, 6 lbs. Claiming price, $3,000.

Net value to winner $1,250; second, $480; third, $280; fourth, $140; fifth, $50. Mutuel Pool, $75,088.

Index	Horses	Eq't	A	Wt	PP	St	¼	½	Str	Fin	Jockeys	Cl'g Pr.	Owners	Odds to $1
471762	STAR CHAC	wb		115	10	10	71	5½	31½	12½	E Johnson5	3000	O L Foster	2.60
472801	ANMARK	w		120	7	4	31	42	41	22	K Clemes	3000	Circle S Stable	3.00
44857	STARTLING	w		112	4	1	11½	22	2h	31	G Gibb	3000	R N Webster	11.50
46864	STARFIELD	w		112	2	2	22	1h	1h	41	C Landers	3000	M C Pierce	9.60
46936	PAINTED FLOWER	wb		115	9	3	5½	61½	61½	5¾	H Wajda	3000	Mrs J Miron	3.40
47280	MAE STROLL	wb		105	1	8	63	73½	75	6h	A Grogan7	3000	J W Melanson	89.90
44843	AVANDARO	wb		117	6	5	41½	3½	52	74½	R Mundorf	3000	Reynolds Bros	6.80
47492	TONY LEONARD	wb		114	5	6	82	81½	8h	8½	C Richmond	3000	A Marone	108.20
47070	DAY LILY	w		111	8	9	9½	92	92½	92	P I Grimm	3000	Deep River Stable	44.20
46863	FEATURETTE	wb		110	3	7	10	10	10	10	T DePalo5	3000	W Sedlacek	15.00

Time, :24⅖, :50, 1:16⅘, 1:31⅖. Track muddy.

Official Program Numbers

Mutuel Prices	$2 Mutuels Paid			Odds to $1		
10-STAR CHAC	7.20	3.40	2.60	2.60	.70	.30
7-ANMARK		3.80	3.00		.90	.50
4-STARTLING			6.20			2.10

Winner—B. c, by Manchac—Elsie Revere, by Revere, trained by J. E. Harper; bred by J. A. Privette.

IN GATE—3:57. OFF AT 3:57½ CENTRAL DAYLIGHT TIME.

Start good. Won driving. STAR CHAC improved his position along the inside, continued to find room along the inner rail going into the stretch, quickly wore down the leaders and drew away. ANMARK moved from the outside going into the stretch and finished willingly but was no threat to the winner. STARTLING held on well when losing command until the midstretch and then faltered. STARFIELD gave way inside the final sixteenth. PAINTED FLOWER had no response when put to pressure. AVANDARO flattened out after a half mile.

Scratched—470702 Inside, 112; 46869 Bottle, 114; 44068 Wind'n Wave, 109; 47070 Spot of Green, 110; 46950 Snobby Cuantos, 109.

Overweight—Mae Stroll, 3 pounds; Day Lily, 2.

SIXTH RACE 47886 May 5-58—L.D

5 FURLONGS (out of chute). (Silent Partner, May 4, 1949—:58⅕—5—115.) Purse $2,600. 4-year-olds and upward. Claiming. Non-winners of two races since March 4. Weight, 122 lbs. Non-winners of three races since February 3 allowed 3 lbs.; two races since then, 5 lbs.; one race since then, 8 lbs. Claiming price, $4,500; if for $4,250, allowed 2 lbs.; $4,000, 4 lbs.

Net value to winner $1,500; second, $575; third, $325; fourth, $150; fifth, $50. Mutuel Pool, $88,875.

Index	Horses	Eq't	A	Wt	PP	St	¼	½	Str	Fin	Jockeys	Cl'g Pr.	Owners	Odds to $1
471792	ONMYWAY	wb	4	112	3	3	42½	31½	21	1h	E Jenkins	4250	Circle K Farm	3.90
400292	DIXIE MELODY	wb	5	109	8	1	64	5h	42	21	R Mundorf	4500	P M Stable	17.50
472811	DUCAT	wb	7	117	6	4	21	1h	11½	31	B Mitchell	4500	E Lowrance	1.50
46763	FULL OF BIM	w	5	114	5	6	5h	62	5½	43	H Wajda	4500	A L Coopersmith	6.40
467634	HAIL FELLOW	wb		115	7	7	8	7½	72½	52½	K Clemes	4250	Brookwood Stable	11.20
472823	WE HE GI	w	4	114	2	2	3h	41½	6½	62	C Landers	4500	Pappas & Ram	10.90
466641	FLITTER GIRL	wb	5	110	1	5	11½	22	3½	75½	P Bohenko	4250	Mr & Mrs A P Richards	3.90
311562	KENYA COLONY	wb	4	114	4	8	7½	8	8	8	F St John	4000	W Giannetti	76.70

Time, :23, :47⅕, 1:00⅘. Track muddy.

Official Program Numbers

Mutuel Prices	$2 Mutuels Paid			Odds to $1		
3-ONMYWAY	9.80	5.00	3.20	3.90	1.50	.60
8-DIXIE MELODY		11.60	5.60		4.80	1.80
6-DUCAT			2.60			.30

Winner—Ch. f, by More Sun—Anyway, by Mowlee, trained by A. Barrera; bred by North Hill Farm.

IN GATE—4:27. OFF AT 4:27½ EASTERN DAYLIGHT TIME.

Start good. Won driving. ONMYWAY rallied from the outside into the stretch, was forced out by DUCAT and, after taking command, held DIXIE MELODY safe. The latter moved outside the winner into the stretch, was forced wide and finished with good speed. Jockey Mundorf claimed a foul against the winner which was disallowed. DUCAT disposed of FLITTER GIRL midway on the turn, drifted out into the stretch, forcing the top pair out and weakened. FULL OF BIM made up ground gradually in the stretch. HAIL FELLOW was no threat. WE HE GI weakened early. FLITTER GIRL gave way badly after losing command.

Scratched—462751 Ringside, 112; 44884 Palsey, 115.

Overweight—Kenya Colony, 4 pounds.

Ducat claimed by Mrs. L. A. Grills, trainer C. C. Heverly.

SEVENTH RACE 47887 May 5-58—L.D

5 FURLONGS (out of chute). (Silent Partner, May 4, 1949—:58⅕—5—115.) Old Stone Mill Purse. Purse $3,000. 3-year-olds. Allowances. Non-winners of two races since January 1. Weight, 120 lbs. Non-winners of one race since March 4 allowed 2 lbs.; one race since January 1, 4 lbs.; maidens, 8 lbs.

Net value to winner $1,750; second, $675; third, $350; fourth, $175; fifth, $50. Mutuel Pool, $83,165.

Index	Horses	Eq't	A	Wt	PP	St	¼	½	Str	Fin	Jockeys	Owners	Odds to $1
47074	JACKIE'S COMET	wb		120	5	2	51	1½	13½	15	R M Fisher	Little Rhody Farm	1.70
47074	CHARLIE BOY	wb		120	2	7	6½	7	3h	21½	N Mercier	W W Carroll	2.50
472722	KELKATA	wb		113	1	5	3h	4h	4½	34	C Corolla	W H Daykin	5.50
472831	WINE, JR.	wb		113	3	6	7	5½	62	41	J Reil7	E Lowrance	4.00
471803	PRINCE BOUND	wb		113	6	1	22	32½	2h	53	E Johnson5	O L Foster	10.30
47283	CARRARA LAMAR	w		116	7	4	11	2h	5½	6¾	E Jenkins	Circle K Farm	31.80
47180	HI JUDGE	wb		116	4	3	4½	61	7	7	E Mower	F Wyse	25.90

Time, :23, :47⅗, 1:00⅗. Track muddy.

Official Program Numbers

Mutuel Prices	$2 Mutuels Paid			Odds to $1		
5-JACKIE'S COMET	5.40	3.00	2.40	1.70	.50	.20
2-CHARLIE BOY		3.40	2.80		.70	.40
1-KELKATA			3.00			.50

Winner—B. c, by Teddy's Comet—Selenga II., by Tourbillon, trained by J. E. Robertson; bred by Mrs. J. P. Adams.

IN GATE—5:01. OFF AT 5:02 EASTERN DAYLIGHT TIME.

Start good. Won ridden out. JACKIE'S COMET rushed boldly leaving the far turn to reach command and drew off under a steady hand ride. CHARLIE BOY was hemmed in along the inside going to the far turn, finally secured room into the stretch from between horses and could not menace the winner. KELKATA was well placed but had no late response. WINE JR., away sluggishly, failed to enter contention. PRINCE BOUND had speed for three-eighths. CARRARA LAMAR flattened out in the stretch run.

Scratched—47283 Roger B., 120; 45559 Barba Sue, 115; 47494 Curam, 115.

EIGHTH RACE 47888 May 5-58—L.D

1 1-16 MILES (out of chute). (Tennessee Kid, Aug. 23, 1947—1:44—4—120.) Purse $2,200. 4-year-olds and upward. Claiming. Weight, 122 lbs. Non-winners of two races at one mile or over since March 30 allowed 3 lbs.; one race at one mile or over since February 28, 5 lbs.; one race at any distance since February 20, 7 lbs. Claiming price, $3,000; if for $2,750, allowed 2 lbs.; $2,500, 4 lbs.

Net value to winner $1,250; second, $480; third, $280; fourth, $140; fifth, $50. Mutuel Pool, $87,683.

Index	Horses	Eq't	A	Wt	PP	St	¼	½	¾	Str	Fin	Jockeys	Cl'g Pr.	Owners	Odds to $1
467643	BROGUE II.	wb	7	115	2	4	3h	3h	2h	26	1no	L Risley	3000	S & S Stable	3.00
47075	B. B. BULL	w	5	115	1	3	45	48	1h	1h	28	R Mundorf	3000	D Diaz	12.80
46762	L'SCRIPT	w	5	115	6	2	22	22	48	32	32	R Baldwin	2500	Nickannkim Stable	8.20
471843	TWIRLALONG	w	4	115	7	6	7	7	52½	48	46½	B Bass	3000	W P Reynolds	4.70
464533	HOTPOINT	wb	5	119	5	1	11½	12½	3½	61½	5½	W J Pa'ore	3000	Mrs C Moscarelli	1.00
46671	CHERIBEACON	wb	7	113	4	5	5½	6½	7	7	6¾	L Pafundi	2750	C Williams	38.30
463713	SURE ME	w	4	108	3	7	61	52	62½	5½	7	T DePalo	3000	W F Mannagh	22.60

Time, :24⅕, :49⅖, 1:16, 1:44⅖, 1:51⅖. Track muddy.

Mutuel Prices						
3-BROGUE II.	8.00	4 00	3.60	3.00	1.00	.80
1-B. B. BULL		9.00	5.20		3.50	1.60
7-L'SCRIPT			4.20			1.10

Winner—Ch. h, by The Cobbler—Westbrook Maid, by Orpen, trained by P. Jardon; bred by R. Ball (Ireland).

IN GATE—5:31. OFF AT 5:32 EASTERN DAYLIGHT TIME.

Start good. Won driving. BROGUE II. was within striking distance of the leader from the start, rallied in company with B. B. BULL from the outside and, after being bumped by that one in the early stretch, was up in the last strides under strong handling. B. B. BULL moved into the lead from the inside while going to the far turn, came out in the early stretch bumping the winner, then just failed to last. Jockey Mundorf claimed a foul against the winner which was disallowed. L'SCRIPT had to take out from between horses going to the far turn and could not menace. TWIRLALONG was no threat. Jockey Bass claimed a foul against L'SCRIPT which was disallowed. HOTPOINT was setting the pace under light restraint, suddenly shortened stride while going to the far turn, was eased up slightly on the final turn, then was set down again in the stretch. He came back lame.

Scratched—47184 In a Rage, 114; 47382 Pipe of Peace, 115; 47184 Blackway, 119; 46764 Little Story, 114; 47045 Sonny Mars, 119.

Overweight—Sure Me, 3 pounds.

Hotpoint claimed by F. Staitio & D. Trifilo, trainer R. DeStasio.

NINTH RACE 47889 May 5-58—L.D

1 MILE AND 70 YARDS (out of chute). (Devil's Luck, Nov. 15, 1947—1:42⅕—7—115.) Purse $2,000. 4-year-olds and upward. Claiming. Non-winners of two races at one mile or over since November 23. Weight, 120 lbs. Non-winners of three races since March 1 allowed 3 lbs.; two races since January 1, 5 lbs.; one race since November 23, 8 lbs. Claiming price, $2,000.

Net value to winner $1,200; second, $400; third, $225; fourth, $125; fifth, $50. Mutuel Pool, $84,556.

Index	Horses	Eq't	A	Wt	PP	St	¼	½	¾	Str	Fin	Jockeys	Cl'g Pr.	Owners	Odds to $1
473783	LUSTRE PROOF	wb	5	105	3	3	11	11	2½	1h	1h	J Reil7	2000	Jaeger & Griffo	7.30
472851	BLACK FROST	wb	5	117	7	2	32	21	11½	21½	23	K Clemes	2000	Mrs H Johnston	2.50
472854	IN PAR	w	5	108	6	5	6h	6½	5½	5½	3½	E Johnson5	2000	O L Foster	4.40
46865	DANCE SPIN	wb	5	112	5	7	7	42	31	42	4nk	J Davern	2000	C E Burdick	54.00
473811	SOUND OF DAWN	wb	6	117	2	1	2h	3½	42½	31½	51	R Winant	2000	J Sylvia	2.50
47382	GOSH	w	7	117	1	4	51	7	7	62	65	W Chamb'rs	2000	C F Champman	3.30
46186	PETE HARDEY	w	6	112	4	6	4h	51	6½	7	7	B Bass	2000	F Fancher	24.40

Time, :24, :48⅘, 1:15⅗, 1:44, 1:48⅘. Track muddy.

Mutuel Prices						
3-LUSTRE PROOF	16.60	7.40	4.40	7.30	2.70	1.20
8-BLACK FROST		4.80	3.00		1.40	.50
7-IN PAR			2.80			.40

Winner—Ro. h, by Proof Coil—Blue Lustre, by Sir Gallahad III., trained by J. B. Lafayette; bred by Mrs. D. V. Kellogg.

IN GATE—6:09. OFF AT 6:09½ EASTERN DAYLIGHT TIME.

Start good. Won driving. LUSTRE PROOF remained in hand when supplanted from the lead, rallied well when called upon before entering the stretch to regain the lead and, in a stiff drive, prevailed to the finish. BLACK FROST rushed into the lead while midway down the backstretch and held on stubbornly when challenged by the winner. IN PAR could not menace the top pair with a late rally. DANCE SPIN reached closer contention going to the far turn and then weakened. SOUND OF DAWN saved ground throughout but had no late response. GOSH showed little.

Scratched—455604 Chin Chin, 117; 47612 Maid of Cotton, 107; 476122 Milady Mowlee, 107; 47616 Necktie, 112; 469554 Golden Prince, 117; 46952 Macbig, 112; 47067 Famous Gift, 110.

Overweight—In Par, 1 pound.

Attendance, 9,502; Total Mutuel Pool, $732,354.

Official Racing Charts

Jamaica

Copyright, 1958, by Triangle Publications, Inc.

JAMAICA, L. I., N. Y., MONDAY, MAY 5, 1958—JAMAICA RACE COURSE (1 MILE). Thirty-third day of thirty-eight-day meeting (March 28 to May 10). New York Racing Association, Inc. American Totalisator. United Starting Gate. Film Patrol. Trackman, Don Fair. Weather showery.

Steward representing New York State Racing Commission, F. P. Dunne; The Jockey Club, Calvin S. Rainey; New York Racing Association Inc., H. O. Vosburgh; Invited Member of The Jockey Club, C. E. Mather II. Placing Judges, J. F. Kennedy, Warren Mehrtens and W. A. Murphy, Jr. Patrol Judges, M. D. Davis, W. J. Mara, Austin McLaughlin and G. A. Burke. Paddock Judge, M. D. Davis. Assistant Paddock Judge, W. J. Mara. Clerk of Scales, J. E. Kyle. Assistant Clerk of Scales, F. W. Meinz. Starter, G. B. Cassidy. Timer, J. E. O'Hara. Racing Secretary and Handicapper, F. E. Kilroe. Assistant Racing Secretary, J. G. Reeder. Assistant Handicapper, F. H. Parks.

Racing starts at 1:15 p. m. Eastern Daylight Time. Percentage of winning favorites corresponding meeting 1957, .34; current meeting, .36. Percentage of favorites in the money, .76. Daily Double, first and second races. Entries and field horses run as one. Mutuel take 15 per cent. (State 10, Association 5)

Superior figure following jockey's name indicates apprentice allowance claimed. ^{3} Three lbs. claimed. ^{5} Five lbs., etc. In claiming races price appears after name of jockey.

Complete finish of each race confirmed by Jones Precision Photo Finish, Inc.

(Length of stretch from last turn to finish, 938 feet.)

FIRST RACE
4 7 8 7 3
May 5-58—Jam

6 FURLONGS. (Sheilas Reward, July 5, 1950—1:09⅗—3—116.) Purse $3,500. 3-year-olds. Fillies. Claiming. Weight, 121 lbs. Non-winners of one race other than maiden since March 27 allowed 3 lbs.; any race since then or two races since November 30, 6 lbs. (races when entered to be claimed for $3,500 or less not considered). Claiming price, $5,000; if for less, 2 lbs. allowed for each $500 to $4,000.
Net value to winner $2,275; second, $700; third, $350; fourth, $175. Mutuel Pool, $115,125.

Index	Horses	Eq't A Wt	PP	St	¼	½	Str	Fin	Jockeys	Cl'g Pr.	Owners	Odds to $1
46936	NAUGHTY NYMPH	w 113	1	1	$1^{1\frac12}$	1^1	1^h	1^1	M Ycaza	4500	S S Sussman	6.50
46936^3	CONTESSA EVA	wb 111	2	2	3^h	2^h	$2^{1\frac12}$	2^{nk}	H Woodh'se	4000	H Heiman	10.70
46342^2	HELLO JANIE	w 121	3	3	4^3	4^h	3^2	3^4	I Valenzu'la	5000	I Bieber	.85
46834^3	SCARLET SLIPPER	wb 121	4	5	5	5	4^4	$4^{5\frac12}$	W Boland	5000	S P Steckler	3.80
46839	MAGIC NUMBER	wb 115	5	4	2^1	$3^{\frac12}$	5	5	A Valenz'la	5000	Elmendorf	3.55

Time, :24⅕, :48⅘, 1:13⅗. **Track sloppy.**

Mutuel Prices

Official Program Numbers	$2 Mutuels Paid			Odds to $1		
2-NAUGHTY NYMPH	15.00	7.50	2.60	6.50	2.75	.30
3-CONTESSA EVA		8.50	2.80		3.25	.40
4-HELLO JANIE			2.10			.05

Winner—Dk. br. f, by Okapi—Little Shifter, by Sceneshifter, trained by P. Bieber; bred by Mrs. G. G. Patton.
IN GATE—1:15. OFF AT 1:15 EASTERN DAYLIGHT TIME.

Start good. Won driving. NAUGHTY NYMPH, well handled, made the pace to the stretch and, responding readily during the drive, retained a safe margin to the finish. CONTESSA EVA, forwardly placed from the start, gave a sharp effort but was not good enough for the winner. HELLO JANIE, away alertly, raced evenly for a half mile and closed willingly under urging but could not overtake CONTESSA EVA. SCARLET SLIPPER lacked early foot and raced wide through the stretch. MAGIC NUMBER was through early.

Scratched—38144 Musical Star, 115; 47362^3 Small Chance, 111; 45243 Carolyn Lee, 115; 46834 Great Party, 113.
Hello Janie claimed by Blue Streak Stable, trainer J. Stillman.

SECOND RACE
4 7 8 7 4
May 5-58—Jam

1 1-8 MILES. (Kingmaker, May 11, 1957—1:48⅕—4—116.) Purse $3,500. 4-year-olds and upward. Claiming. Non-winners since November 30. Weight, 122 lbs. Claiming price, $4,000; if for $3,500, allowed 4 lbs.
Net value to winner $2,275; second, $700; third, $350; fourth, $175.
Mutuel Pool, $198,999.

Index	Horses	Eq't A Wt	PP	St	¼	½	¾	Str	Fin	Jockeys	Cl'g Pr.	Owners	Odds to $1
47167^3	🄳 SCYLAX	wb 6 113	2	1	1^3	1^4	1^5	1^6	$1^{\frac12}$	C Stone^5	3500	D J Falcone	🄳-1.55
46942	METRIC	w 4 118	8	6	3^h	2^2	2^4	2^6	2^9	S Cole	3500	S C Clark Jr	11.90
47268	ELECTION	wb 4 118	3	8	5^h	$5^{\frac12}$	$4^{1\frac12}$	4^6	$3^{\frac12}$	M Ycaza	3500	N Green	5.25
47268^4	CONNIE STELLA	w 4 114	1	2	$6^{\frac12}$	$7^{1\frac12}$	$3^{\frac12}$	3^1	4^8	I Valenzu'la	3500	Mrs E D Jacobs	4.20
47051^3	FRALUXE	wb 5 118	7	5	7^2	6^h	7^1	$7^{1\frac12}$	$5^{2\frac12}$	A Valenz'la	3500	S A L Stable	7.05
46557	CONNIE'S PAL	wb 7 118	4	3	2^h	3^2	6^1	$5^{\frac12}$	$6^{\frac12}$	T Atkinson	3500	M Salvia	14.20
47261	VIEUX CARRE	wb 6 118	5	7	8	8	5^1	$6^{\frac12}$	$7^{1\frac12}$	J Ruane	3500	Xavier Farm	6.05
46938	TONY'S JOHN	wb 5 113	6	4	4^4	$4^{\frac12}$	8	8	8	S Soirez^5	3500	J W Nizlek	36.70

🄳 Disqualified and placed second.

Time, :23⅖, :47⅖, 1:12, 1:38⅕, 1:52⅖. **Track sloppy.**

Mutuel Prices

Official Program Numbers	$2 Mutuels Paid			Odds to $1		
8-METRIC	25.80	8.80	5.10	11.90	3.40	1.55
2-SCYLAX		3.70	2.80		.85	.40
3-ELECTION			3.60			.80

Winner—Ch. c, by Slide Rule—Old Duff, by Shut Out, trained by S. Watters; bred by Meadowview Farms, Inc.
IN GATE—1:47. OFF AT 1:47 EASTERN DAYLIGHT TIME.

Start good. Won driving. SCYLAX went to the front at once and entered the stretch with a long lead, swerved during the last sixteenth but reached the finish with a short advantage, then was disqualified for failing to keep a straight course and placed second. METRIC, never far back, was checked when SCYLAX drifted through the last sixteenth mile and then closed strongly when clear but could not overtake the latter, although easily best of the others. ELECTION, in hand to the stretch, was unable to threaten the leaders when set down in the drive. CONNIE STELLA saved ground while improving her position to the stretch but had nothing left for the drive. FRALUXE was never prominent. CONNIE'S PAL had early speed but failed to stay. VIEUX CARRE disliked the sloppy track and raced wide the entire trip. TONY'S JOHN could not keep up.

Scratched—47161 Once a Year, 113.
Overweight—Connie Stella, 1 pound.

Daily Double on the First and Second Races Paid $186.50—Double Pool, $155,414.

THIRD RACE
4 7 8 7 5
May 5-58—Jam

5 FURLONGS. (Red Sonnet, April 24, 1942—:58—2—106.) Purse $4,000. 2-year-olds. Maidens. Fillies. Special weights. Weight, 115 lbs.
Net value to winner $2,600; second, $800; third, $400; fourth, $200.
Mutuel Pool, $160,976.

Index	Horses	Eq't A Wt	PP	St	¼	½	Str	Fin	Jockeys	Owners	Odds to $1
47162^2	HOPE IS ETERNAL	w 115	2	2	$1^{1\frac12}$	$1^{1\frac12}$	$1^{1\frac12}$	$1^{3\frac12}$	I Val'zuela	Mrs E D Jacobs	.65
47162^3	OUR MARGOBEE	w 115	4	3	$2^{1\frac12}$	2^3	2^2	$2^{3\frac12}$	M Ycaza	Charfran Stable	1.75
	VALGAY	w 115	1	1	3^4	3^3	3^8	3^{13}	H Woodh'se	C Laird	5.05
	RYTHMETTE	w 115	3	4	4	4	4	4	R Brouss'rd	J W Brown	14.55

Time, :23⅘, :47⅗, :59⅘. **Track sloppy.**

Mutuel Prices

Official Program Numbers	$2 Mutuels Paid			Odds to $1		
2-HOPE IS ETERNAL	3.30	2.20	....	.65	.10	....
4-OUR MARGOBEE		2.30	....		.15	....

NO SHOW MUTUELS SOLD.

Winner—Gr. f, by Turn-to—Mahmoudess, by Mahmoud, trained by H. Jacobs; bred by Bieber-Jacobs Stables.
IN GATE—2:25. OFF AT 2:25 EASTERN DAYLIGHT TIME.

Start good. Won handily. HOPE IS ETERNAL went to the front soon after the start and, settling into the stretch with a clear lead, was mildly urged to increase her advantage. OUR MARGOBEE moved up fast following the start and raced nearest the winner throughout, was unable to reach the latter but was easily best of the others. VALGAY began fast and then dropped back and raced evenly without mishap. RYTHMETTE began slowly and raced greenly.

Scratched—Icy Glen, 115; Imperial Hill, 115.

FOURTH RACE
4 7 8 7 6
May 5-58—Jam

6 FURLONGS. (Sheilas Reward, July 5, 1950—1:09⅗—3—116.) Purse $4,000. 3-year-olds and upward. Maidens. Special weights. 3-year-olds, 114 lbs.; older, 124 lbs.
Net value to winner $2,600; second, $800; third, $400; fourth, $200.
Mutuel Pool, $254,330.

Index	Horses	Eq't A Wt	PP	St	¼	½	Str	Fin	Jockeys	Owners	Odds to $1
46447	GENESSIAN	wb 3 114	3	3	$1^{1\frac12}$	1^1	1^2	$1^{2\frac12}$	F Lovato	Foxcatcher Farm	6.65
	WHAT'S AHEAD	w 3 114	6	5	4^1	3^3	$2^{\frac12}$	$2^{3\frac34}$	M Ycaza	Maine Chance Farm	.70
47473	BYVOTE	w 3 114	4	2	3^h	$4^{\frac12}$	4^1	$3^{\frac12}$	T Atkinson	J Marrone	30.80
37330	TRIM BEAU	wb 3 115	7	1	2^3	2^2	3^5	$4^{2\frac12}$	E Guerin	G Zauderer	3.85
47262^4	GL'BETR'T'R J'HN	wb 3 114	1	6	6^5	$5^{\frac12}$	5^3	5^2	I Val'zuela	Mrs E D Jacobs	7.50
27698	DEVASTATE	w 3 114	5	4	5^2	$6^{1\frac12}$	6^2	$6^{2\frac12}$	J Nichols	Mrs L P Tate	13.15
	RUSAGA'S BOY	w 3 114	2	7	7	7	7	7	M Danisi	Rusaga Stable	23.65

Time, :23⅘, :47⅗, 1:12⅘. **Track sloppy.**

Mutuel Prices

Official Program Numbers	$2 Mutuels Paid			Odds to $1		
3-GENESSIAN	15.30	4.90	3.80	6.65	1.45	.90
6-WHAT'S AHEAD		2.80	2.50		.40	.25
4-BYVOTE			4.60			1.30

Winner—Dk. br. g, by Polynesia—Gaffery, by Fairy Manhurst, trained by R. E. Handlen; bred by W. duPont, Jr.
IN GATE—2:56. OFF AT 2:56 EASTERN DAYLIGHT TIME.

Start good for all but RUSAGA'S BOY. Won ridden out. GENESSIAN went to the front early, settled into the stretch with a good margin but was ridden out to increase his advantage. WHAT'S AHEAD moved up determinedly on the outside entering the stretch but could not get to the winner when set down in the drive. BYVOTE lacked early foot but finished fairly well under urging. TRIM BEAU, prominent to the stretch, tired during the drive. GLOBETROTER JOHN was unable to handle the sloppy track. DEVASTATE raced wide. RUSAGA'S BOY, away poorly, was unable to reach serious contention.

Overweight—Trim Beau, 1 pound.

FIFTH RACE
4 7 8 7 7
May 5-58—Jam

6 FURLONGS. (Sheilas Reward, July 5, 1950—1:09⅗—3—116.) Purse $3,500. 4-year-olds and upward. Claiming. Weight, 124 lbs. Non-winners of two races since March 27 allowed 3 lbs.; one race since then or two races since January 16, 7 lbs.; one race since January 16, 11 lbs. (races when entered to be claimed for $3,500 or less not considered). Claiming price, $5,000.
Net value to winner $2,275; second, $700; third, $350; fourth, $175. Mutuel Pool, $273,123.

Index	Horses	Eq't A Wt	PP	St	¼	½	Str	Fin	Jockeys	Cl'g Pr	Owners	Odds to $1
47051^1	PERIQUEST	wb 4 113	2	1	1^2	$1^{2\frac12}$	1^1	$1^{\frac12}$	A Valenz'la	5000	J W Nizlek	4.55
46344^2	ACES EVEN	w 4 108	6	3	3^3	3^1	3^4	$2^{1\frac14}$	J Leonard^5	5000	Nanuet Farms	.70
38826^1	HONEY ANN	w 4 103	1	2	2^h	2^h	$2^{\frac12}$	$3^{1\frac34}$	C Stone^5	5000	Mrs F Dougherty	10.10
46249^4	BRAVELY WAV'G	wb 6 108	4	4	6	6	6	$4^{2\frac12}$	H Woodh'se	5000	Midas Farm	14.45
47051	PUZZLER	wb 7 113	5	6	5^3	5^2	$4^{\frac12}$	$5^{2\frac14}$	W Boland	5000	W Sedlacek	9.25
47261^4	THE HON	wb 7 108	3	5	4^1	$4^{\frac12}$	5^1	6	W A Pe'ke^5	5000	J S Kroese	4.90

Time, :23⅗, :47⅖, 1:12⅘. **Track sloppy.**

Mutuel Prices

Official Program Numbers	$2 Mutuels Paid			Odds to $1		
2-PERIQUEST	11.10	3.50	2.40	4.55	.75	.20
7-ACES EVEN		2.40	2.20		.20	.10
1-HONEY ANN			3.10			.55

Winner—Dk. b. c, by My Request—Peridot, by Balladier, trained by J. W. Nizlek; bred by Mrs. B. F. Whitaker.
IN GATE—3:26. OFF AT 3:27 EASTERN DAYLIGHT TIME.

Start good. Won driving. PERIQUEST took command at once, swerved when punished during the drive but lasted to hold ACES EVEN safe, winning with little left. ACES EVEN raced evenly within striking distance of the leaders to the stretch, closed gamely but could not overtake the winner. HONEY ANN saved ground in a good performance and had no excuse. BRAVELY WAVING lacked early foot. PUZZLER disliked the sloppy track and raced wide. THE HON, in close quarters leaving the upper turn, failed to stay.

Scratched—46446^3 Cornishman, 113; 47261^1 War Command, 121.
Aces Even claimed by I. Bieber, trainer H. Jacobs.

SIXTH RACE
4 7 8 7 8
May 5-58—Jam

6 FURLONGS. (Sheilas Reward, July 5, 1950—1:09⅗—3—116.) Purse $4,000. 3-year-olds and upward. Maidens. Special weights. 3-year-olds, 114 lbs.; older, 124 lbs.
Net value to winner $2,600; second, $800; third, $400; fourth, $200.
Mutuel Pool, $271,007.

Index	Horses	Eq't A Wt	PP	St	¼	½	Str	Fin	Jockeys	Owners	Odds to $1
47055^3	SPRING TRAINING	w 3 114	8	1	1^h	$1^{\frac12}$	1^2	$1^{3\frac12}$	M Ycaza	Jan Burke	1.45
47473^4	VENGEANCE	wb 3 114	6	2	2^2	2^2	2^4	2^3	J Ruane	W C Partee	5.30
18352^3	GUERDON	w 3 115	2	5	5^h	4^h	$3^{\frac12}$	$3^{\frac12}$	E Arcaro	Mrs C O Iselin	2.75
45888	GREEK KNIGHT	wb 3 114	3	7	8	8	4^1	4^1	W Boland	Woodley Lane Farm	9.20
47473^3	OUR PALLY	wb 3 114	5	6	7^4	$7^{1\frac12}$	6^1	$5^{1\frac12}$	I Valenz'ela	Mrs E D Jacobs	9.25
47055	PARAPET	wb 3 114	1	8	3^h	5^1	$5^{\frac12}$	$6^{1\frac12}$	A Catalano	Lazy F Ranch	40.85
47055	MR. TEE R.	wb 3 114	4	3	$4^{\frac12}$	3^h	7^6	$7^{6\frac12}$	C McCreary	N W Brent	11.75
37330	DID WIN	wb 3 114	7	4	6^1	6^h	8	8	T Atkinson	S Finkelstein	18.95

Time, :23⅘, :47⅗, 1:12⅕. **Track sloppy.**

Mutuel Prices

Official Program Numbers	$2 Mutuels Paid			Odds to $1		
8-SPRING TRAINING	4.90	3.20	2.40	1.45	.60	.20
6-VENGEANCE		4.70	3.80		1.35	.90
2-GUERDON			3.40			.70

Winner—Ch. c, by Mr. Busher—Balanza, by Equipoise, trained by G. C. Winfrey; bred by Maine Chance Farm.
IN GATE—3:57. OFF AT 3:57 EASTERN DAYLIGHT TIME.

Start good. Won easily. SPRING TRAINING went to the front at once, settled into the stretch with a good lead and increased his advantage without need of urging. VENGEANCE raced nearest the winner and saved ground throughout, was unable to seriously threaten the latter but was much the best of the others. GUERDON raced wide to the stretch and then could not better his position when se down in the drive. GREEK KNIGHT lacked early speed and was unable to reach serious contention. OUR PALLY disliked the sloppy footing. PARAPET had brief speed. MR. TEE R., prominent to the stretch, had nothing left for the drive. DID WIN could not handle the sloppy track and tired.

Overweight—Guerdon, 1 pound.

SEVENTH RACE
4 7 8 7 9
May 5-58—Jam

6 FURLONGS. (Sheilas Reward, July 5, 1950—1:09⅗—3—116.) Fulton Purse. Purse $7,500. 4-year-olds and upward. Allowances. Listed in the classified division which have not won a race of $5,000 since November 30. Weight, 124 lbs. Non-winners of one race of $4,875 since November 30 allowed 4 lbs.; one race of $3,900 since March 27 or two such races since August 3 or one race of $6,500 since March 31, 1957, 7 lbs.; one race of $3,250 since March 27 or one race of $4,875 since August 3, 11 lbs. (claiming races not considered).
Net value to winner $4,875; second, $1,500; third, $750; fourth, $375. Mutuel Pool, $266,095.

Index	Horses	Eq't A Wt	PP	St	¼	½	Str	Fin	Jockeys	Owners	Odds to $1
47056^1	EGOTISTICAL	wb 4 117	3	1	$1^{2\frac12}$	1^3	1^4	$1^{3\frac14}$	M Ycaza	M Newton	2.00
47166^1	HASTEGO	w 5 124	7	2	$2^{\frac12}$	2^1	3^2	2^h	W Boland	Mrs A White	1.65
46252^1	SID'S GAMBOL	wb 4 124	2	3	3^1	5^5	$2^{\frac12}$	$3^{2\frac14}$	I Valenz'ela	A J Mesler	10.55
39565	PORTERSVILLE	wb 6 120	5	7	5^5	3^h	4^1	4^2	T Atkinson	Clearwater Stable	5.60
46451^1	JUTLAND	w 5 120	4	4	4^h	$4^{\frac12}$	5^1	$5^{1\frac12}$	E Arcaro	Mrs J Miron	4.45
40613^2	MR. AL L.	wb 6 120	1	5	$6^{\frac12}$	$6^{\frac12}$	6^2	6^{nk}	R Broussard	J W Brown	42.70
46243^4	DAMOCLES	w 6 108	5	6	7	7	7	7	J Leonard^5	W C Partee	40.95

Time, :23⅖, :46⅘, 1:11⅖. **Track sloppy.**

Mutuel Prices

Official Program Numbers	$2 Mutuels Paid			Odds to $1		
3-EGOTISTICAL	6.00	3.10	2.50	2.00	.55	.25
7-HASTEGO		2.80	2.30		.40	.15
2-SID'S GAMBOL			3.20			.60

Winner—Dk. b. c, by Better Self—Leslie Grey, by Isolater, trained by T. M. Waller; bred by E. B. Ryan.
IN GATE—4:28. OFF AT 4:28 EASTERN DAYLIGHT TIME.

Start good. Won easily. EGOTISTICAL began fast and settled into the stretch with a good lead, then retained a safe margin without need of urging. HASTEGO, never far back, drifted out at the stretch turn and then closed strongly but could not get to the top one. SID'S GAMBOL, forced wide at the final turn, made a mild bid when straightened for the drive and then faltered. PORTERSVILLE, on the outside throughout, could not better his position when set down through the stretch. JUTLAND tired. MR. AL L. was never prominent. DAMOCLES showed nothing.

Scratched—38436^4 Cohoes, 117.

EIGHTH RACE
4 7 8 8 0
May 5-58—Jam

1 1-16 MILES. (Blessbull, Oct. 20, 1956—1:42—5—118.) Purse $4,000. 4-year-olds and upward. Claiming. Weight, 122 lbs. Non-winners of one race at one mile or over since March 27 allowed 3 lbs.; since January 16, 6 lbs. (races when entered to be claimed for $4,000 or less not considered). Claiming price, $6,250; if for $6,000, allowed 2 lbs.
Net value to winner $2,600; second, $800; third, $400; fourth, $200. Mutuel Pool, $252,882.

Index	Horses	Eq't A Wt	PP	St	¼	½	¾	Str	Fin	Jockeys	Cl'g Pr	Owners	Odds to $1
47161^2	AGAMEMNON	w 4 111	7	5	$2^{2\frac12}$	2^2	2^3	$1^{\frac12}$	1^2	J Leonard^5	6250	D Cianciulli	7.15
45535^3	POST PRANDIAL	wb 7 122	1	1	$1^{2\frac12}$	1^1	$1^{1\frac12}$	2^2	2^1	M Ycaza	6250	Little M Farm	2.50
46346^2	OMER	w 5 111	6	6	4^1	$4^{\frac12}$	4^3	3^1	$3^{2\frac12}$	W A P'ake^5	6250	Pastorale Stable	3.45
47369	MONTAUK	wb 6 116	2	2	$5^{\frac12}$	5^1	3^h	4^1	$4^{\frac34}$	S Cole	6250	Bee Gee Farm	2.75
46453^2	CHEROKEE CHIEF	wb 5 116	4	7	7	7	$5^{\frac12}$	5^3	5^4	M Sor'tino	6250	P Fuller	6.80
46939^2	HELLO JUNEDEAR	w 4 106	5	3	6^1	$6^{\frac12}$	6^2	6^6	6^{10}	C Stone^5	6250	Raritan Stable	14.50
46733^4	PROM HALL	w 5 114	3	4	3^3	3^2	7	7	7	J Ruane	6000	E M O'Brien	9.70

Time, :23⅖, :47⅖, 1:12⅘, 1:39⅗, 1:46⅕. **Track sloppy.**

Mutuel Prices

Official Program Numbers	$2 Mutuels Paid			Odds to $1		
8-AGAMEMNON	16.30	7.00	3.70	7.15	2.50	.85
1-POST PRANDIAL		4.30	3.10		1.15	.55
7-OMER			3.20			.60

Winner—Dk. b. g, by Heliopolis—Sicily, by Reaping Reword, trained by J. P. Acerno; bred by Blenheim Farms.
IN GATE—4:59. OFF AT 4:59 EASTERN DAYLIGHT TIME.

Start good. Won driving. AGAMEMNON saved ground at the first turn and raced nearest POST PRANDIAL to the stretch, took command from the latter during the drive and drew clear while under brisk urging. POST PRANDIAL bobbled immediately after the start but recovered and made the pace to the stretch while saving ground, continued determinedly when set down in the drive but was not good enough for the winner. OMER, in hand to the last quarter mile, finished willingly under punishment. MONTAUK made a mild bid approaching the stretch but failed to rally during the drive. CHEROKEE CHIEF lacked early foot. HELLO JUNEDEAR, forced wide at the initial turn by PROM HALL, failed to recover. PROM HALL, away alertly, bore out badly at the first turn, forced HELLO JUNEDEAR to the midlle of the track and then tired after racing forwardly placed to the upper turn.

Scratched—47052 Scampering, 111; 46249^1 Fuji-Mum, 115; 46346^1 Paint Brush, 122.

Attendance, 21,765; Total Mutuel Pool, $1,947,951.

★ ★ ★ ★ ★ ★ ★ ★ ★ ★ ★ ★ ★ ★

March Issue Now on Sale

Monthly Chart Book

The only publication containing complete charts of all races run at recognized North American courses during month of issue!

Handsomely Bound Per Copy Postpaid $6.00

— — — — — — — — MAIL COUPON TODAY — — — — — — — —

DAILY RACING FORM, 731 Plymouth Court, Chicago 5, Illinois.

Enclosed find $6.00 (postage included) for Daily Racing Form Chart Book or yearly subscription of $60.00 for 12 Chart Books, beginning with the .... issue.

NAME ....

ADDRESS ....

CITY .... ZONE No....... STATE........

Please make check or money order payable to TRIANGLE PUBLICATIONS, Inc. Please do not send stamps or currency.

Canadian buyers may send payment directly to Daily Racing Form, 50 Richmond Street, East, Toronto 1, Ontario. Price $6.60 per copy, Postpaid. Yearly Subscription —12 Issues—$66.00, Postpaid.

★ ★ ★ ★ ★ ★ ★ ★ ★ ★ ★ ★ ★ ★

LATEST WORKOUTS

Key b—Breezing. d—Driving e—Easily g—Worked from gate h—Handily o—All out u—Eased up bo—Bore out. ro—Ran out. Names of horses making fastest time at each distance appear in black face type. Track record after distance

THURSDAY, MAY 1, 1958

AK-SAR-BEN (Track Fast)

3 FURLONGS		Borigold	:39 b	Hay Mary	:38⅗h	Lee Mor	:53⅕b
Blankety Blank	:37⅕h	Dad Blamit	:40⅖b	Jes Tuck	:39⅖b	5 FURLONGS—:57⅗	
Bells Phil	:38 b	Freedoms Pride	:39 b	**Will Mearns**	**:36⅗h**	**Retain**	**1:03⅘h**
Bon-Bon-Niere	:39 h	Gray Bug	:36⅘h	4 FURLONGS—:46⅕		Varwin	1:06⅖b

FREEDOMS PRIDE (3f) was only breezing in her slow move. GRAY BUG (3f) did a useful work. WILL MEARNS (3f) was well in hand throughout his trial. VARWIN (5f) went evenly in his wor.

FRIDAY, MAY 2, 1958

AK-SAR-BEN (Track Fast)

		Ramego	:36 h	Busterbegood	:49 h	5 FURLONGS—:57⅗	
3 FURLONGS		Royal Brownie	:39⅘b	Bobanbounce	:50⅘b	Bobtail Willie	1:02⅕h
Czech Bar	:36⅗h	Spy Gem	:36⅖h	Denver Lady	:55⅕b	Kingston Blue	1:02⅕h
Denessey	:39⅕b	Sharon Lady	:39⅖b	Ed R.	:50⅘h	Loblolly	1:06⅗b
Grey Bomber	:36⅖h	Uptrend	:38⅗b	Hy-Field	:49 h	6 FURLONGS—1:09⅗	
Gay Bobbie	:37⅕h	Woodfox	:36 h	Just-A-Dream	:50⅕b	Black Battle	1:19⅖b
Little Phil	:38 b			Que-Le-Hace	:49 h	County Down	1:10⅖b
Mor Ruth	:37⅖h	4 FURLONGS—:46⅕		Suiturself	:50⅘b	Miss Rene	1:15⅖h
Mr. Twinkle	:36 h	Al Turner	:50⅘b			Two By Sea	1:15⅖h

CZECH BAR (3f) did a creditable work. WOODFOX (3f) showed good speed in her trial. BOBTAIL WILLIE and KINGSTON BLUE (5f) were together in their work. MISS RENE and TWO BY SEA (6f) did a splendid work in company.

SUNDAY, MAY 4, 1958

SPORTSMAN'S PARK (Track Muddy)

3 FURLONGS		Platner Zenith	:38⅗b	Magic Chance	:52⅕b	5 FURLONGS	
Bimmie B.	:38⅕b	Sally H.	:39⅗b	Mock's Fox	:53⅗b	Gay Ribbons	1:05⅗b
Camelback	**:37⅗h**	Top Spinner	:40 b	Magic Toes	:54⅖b	**Some Classic**	**1:04⅗h**
Colonel Roy	:39⅕b	War Togs	:38⅘b	Mr. M. P.	:52 b	6 FURLONGS—1:12	
Clang Clang	:39 b			Ocean Money	:51⅘h	Mr. Deluxe	1:20⅕b
Issy Ham	:40 b	4 FURLONGS—:46⅗		Solid Rock	:54 b	**Nemesia**	**1:19⅗b**
Irish Dream	:38⅖h	Dream Girl	:53 b	Shrug	:53⅗b	Red Disc	1:20⅕b
Lime Rock	:38⅕b	**Galcir**	**:50⅗h**	Wartesia	:53⅗b	1 MILE—1:38⅘	
Marooned	:37⅘h	Johney Fox	:53⅗b			Easy Traffic	1:48 b

HAWTHORNE (Track Muddy)

3 FURLONGS		Game Conqueror	:38⅖b	Regal Rythm	:38 b	Mr. Preco	1:06⅘b
Ak-Play	:39 b	Page Lady	:38 b	Stormy Ann	:39⅖b		
Bonnie Gail	:39⅗b	Page Patty	:40 b			7 FURLONGS—1:25⅗	
Dude's Belle	:39⅗b			5 FURLONGS—:59		Well Done	1:34⅖b

CHURCHILL DOWNS (Track Slow)

3 FURLONGS		Miss Munster	:39 b	Valley View	:39 b	Touch Of Or	:52⅖b
Able Ladd	:38 b	Mr. M. J.	:39 b	4 FURLONGS—:46⅗		5 FURLONGS—:58⅗	
Aventine	:38⅘b	Oak Cliff	:39⅗b	Amber Sands	:51⅖b	Act	1:08 b
Baby Brier	:38 b	Ocean King	:38 b	Chance Gauge	:52 b	**A Glitter**	**1:04 b**
Beulah Girl	:39⅕b	Oiled	:39 b	Charloplay	:52⅕b	Admiral Jack	1:06 b
Certainly Red	:38 h	Old Milton	:39 b	Cold Harbor	:51 b	Close Array	1:07 b
Commo-Lady	:38⅖b	Pax Vobiscum	:39⅗b	Dru Away	:51 b	6 FURLONGS—1:09⅗	
Coral Key	:38⅕b	Pee Wee	:38⅕b	Dykhtau	:51⅗b	Amby	1:18⅕b
Dixie Heart	:37⅘b	Pick's Choice	:37⅗b	Glory Son	:50⅘b	Bornastar	1:18 h
Dolores Delight	:38⅗b	Prince Killer	:38 b	Hill Country	:51 h	Dilly Whilly	1:19 b
Federal Judge	:37⅖b	Profizano	:38 b	La Vaughn	:53 b	Fusilade	1:19 b
Fence Em In	:38⅘b	Rocka Fillie	:38⅗b	Miss Apple	:51 b	Hustler	1:20 b
Fidget	:38 b	Red Baby	:39 b	Pangola	:52 b	Hue And Cry	1:18 b
Hungry Dream	:37 h	**Russet Orange**	**:36⅗h**	Parfe Of Love	:51⅗b	Lucky Tip	1:17 b
Iva's War	:38⅗b	Sand Shark	:38 b	Pipkins	:52 b	Lone Desert	1:21 b
Jen's Hero	:38⅗b	Sike	:39⅖b	Romona Rode	:52⅖b	Mr. Grace	1:18 b
Kathryne Ann	:38⅗b	Splendored	:37 h	Splendor	:52⅖b	Roman Boss	1:19 b
Kay's Choice	:38⅖b	Scott's Hill	:38⅘b	Seneca's Pesty	:53 b	Romeos Heart	1:18⅗h
Madam Breeze	:38⅘b	Sweep Anne	:38 b	**Terra Firma**	**:50⅖h**	**Rivington**	**1:16 b**

GARDEN STATE PARK (Track Sloppy)

3 FURLONGS		Levitation	:36⅖h	Great Mahmoud	:50⅘h	Cold Pigeon	1:04⅕b
Admiral Ken	:39 b	La Verite	:39⅖b	He's the Tops	:51 b	**Forward On**	**1:01 h**
Biscayne Bay	**:35⅕h**	Lady Glade	:37⅖b	Lucky Ballot	:49⅗h	Gigoleen	1:04⅗h
Baptistown	:35⅘h	Miss Equity	:41⅕b	Pardala	:53 b	Grianair	1:04 b
Chanak	:38⅘b	New Valor	:36 h	Piney Woods	:49⅘h	High and Dry	1:03⅕b
Colonel Art	:37⅕b	Sea Worthy	:37⅕b	Princeton	:52 b	Jay Jay Jr.	1:03 h
Cellero	:36 h	Shtief Momma	:39 b	Pistolero II.	:51⅕b	McDermott	1:03⅗b
Country Air	:37⅖b	Tin Lassie	:41⅕b	Royal Chiffon	:49⅘h	Pebble Dawn	1:03⅕h
Donita's Host	:36⅖h	Wassail	:38⅖b	Sonabusher	:49⅘h	Paula's Tex	1:01⅘h
Don't Kid Me	:37⅗b	4 FURLONGS		Tommy Griffin	:55 b	Ranchero	1:06 b
Dear Delinquent	:37⅕b	Amoret	:49 h	Wise Guy	:51 b	Royal Command	1:04⅗b
Emerald Pin	:37⅕b	Baldys Mike	:51 b	Warren G.	:50⅘h	Tiffin Time	1:04 h
Eto. General	:38⅘b	Baron's Folly	:52 b	**Mlle. Dianne**	**:48 h**	Tommy Griffin	1:04 bg
FlamingSusie	:39 b	Charlotte War	:49⅘h	Wizard o' Waxah	:49 h	Wee Wah	1:05⅘b
Harvest Cutie	:40⅖b	Debbie's Castle	:49 h			Weep and Wail	1:07 b
Hill Mist	:35⅘h	Ellen G.	:52 b	5 FURLONGS—:58			
Indian Creek	:38⅕b	Florann	:49 h	Air Grip	1:04 b	6 FURLONGS—1:08⅘	
Just Double	:37 b	Gig for Kel	:51 b	Chance It	1:03⅗h	Carter's Luck	1:17⅕h

PAULA'S TEX (5f) had good early speed in the going. BARON'S FOLLY (5f) and McDERMOTT (5f) breezed in company. AMORET (4f) looks and acts good. BAPTISTOWN and HILL MIST (3f) had speed in company. FORWARD ON (5f) appears ready for a top competitive effort. BISCAYNE BAY (3f) has his speed. ROYAL CHIFFON (4f) accompanied CARTER'S LUCK (6f) in his useful effort.

LINCOLN DOWNS (Track Muddy)

3 FURLONGS		Kadamali	:39 h	Sister Karen	:38⅘h	Famous Gift	:52 h
Adjusted	:38 h	Lucky Pancho	:39⅖h	Square Measure	:38 h	Flying Teddy	:52⅗h
Bay Ile	:39 h	Lucky Bound	:38⅕h	Sound of Dawn	:38 h	In Par	:53 b
Blackway	:38⅘h	Mae Stroll	:38⅗h	Switch Off	:38⅖h	Lady Bertha	:54⅕b
Barba Sue	:36⅖h	Mr. Assessor	:37⅘h	Suz-Den-Ree	:38⅗h	Miss Holmdel	:51⅖h
B. B. Rose	:40⅖b	Mr. Mark M.	:38 h	Spot of Green	:38⅘h	My Patricia	:51⅗h
Blocky Miss	:39 h	Nib's	:39⅘b	Uncle Hilly	:40⅗b	Our Debbie	:52⅗h
Black Frost	:39 h	Open and Shut	:40 b	Victor J. P.	:39 h	**Polly Drake**	**:49⅘h**
Bush Ballad	:40 b	Prince Bound	:37⅖h	Wine Jr.	:38⅗h	Pasamayo	:53 h
Carol Bean's	.39⅕h	Professor Jim	:38 h	War of Roses	:38⅖h	5 FURLONGS—:58⅕	
Day Lilly	:38⅘h	Pretty Beau	:39 h	We-He-Gi	:38⅘h	Admiral's Joy	1:08 b
Day Later	:40 b	Royal Birth	:38⅗h	4 FURLONG—:47⅗		**Equitack**	**1:05⅖h**
Featurette	:38⅘h	Rob the Rich	:38⅗h	Anmark	:51⅘h	Miz Georgiana	1:06 h
Flossie W.	:38⅖h	Rockbully	:39⅗h	Beansie	:52 h	Play It Alone	1:06⅗b
In Lieu	:37⅘h	Ransomed	:39 h	Chiffonard	:51⅘h	Romantic	1:06 h
Jackie's Comet	:36⅖h	Star Chac	:38 h	Dacon	:51⅘h	Satan's Sin	1:08⅕b

BARBA SUE and JACKIE'S COMET (3f) were in company in their move. POLLY DRAKE went a handy half-mile. ADMIRAL'S JOY (5f) was only breezing in his move, as was PLAY IT ALONE (5f).

PIMLICO RACE COURSE (Track Fast)

3 FURLONGS		Le Bluizard	:37⅗b	Avinmore	:51 b	Willing Don	:54 b
Admiral John	**:35⅗h**	Mayan Princess	:36 h	Alstar	:50⅗b	5 FURLONGS—:59⅕	
Brother Coon	:37 b	Midshipman	:36⅖h	Cool Stream	:53 b	Algem	1:03 b
Bold Cuzn	:38 b	Mattacumba	:38⅖b	Clarian	:55 b	**King Dare**	**1:02 h**
Boy d'Amour	:36⅗h	Northern Stream	:38⅖b	Dear Alda	:53 b	Mosscant	1:04 b
Catawaba Maid	:35⅘h	High Leaf	:36⅗h	**Ed's Market**	**:49 h**	Spicy Tour	1:04 b
Circle Dancer	:38⅖b	Ricci Tavi	:37⅗b	Father Bob	:51⅗b	Starwood Bound	1:02⅘b
Daumay	:38⅖b	Staysail	:36 h	Iolanthe	:52 b	6 FURLONGS—1:10	
Go Jet	:39⅕b	Seebo	:38⅖b	Ky. Boot	:50 b	Amico	1:15⅗h
Hiatus	:38⅗b	Top Em Easy	:38⅖b	Negro Minstrel	:50 b	**Halfway**	**1:14⅘h**
Jumping Admiral	:36⅗h	Trousseau	:37 b	Sibling	:52 b	One More Nance	1:18 b
Lou Capell	:38⅖b	Weal or Woe	:38⅗b	Sky Master	:51 b	7 FURLONGS—1:26	
Lea Stream	:38⅖b	4 FURLONGS—:47⅗		Top Bug	:54 b	Kosta	1:31 b

NEGRO MINSTREL and KY. BOOT (4f) were on even terms. HALFWAY (6f) turned in a very good effort. AMICO (6f) continues to train very smartly. MAYAN PRINCESS (3f) appears ready for a top effort. ADMIRAL JOHN (3f) is at his best. STAYSAIL (3f) looks and acts well. KOSTA (7f) is coming to hand in good fashion.

JAMAICA (Track Sloppy)

"Dogs" Up

3 FURLONGS		Miss Choy	:39 b	Vieux-Carre	:49⅗h	Leadstealer	1:19⅖b
Glad News	:37⅖b	**Post Prandial**	**:37 h**	5 FURLONGS—:59		1 MILE—1:38⅖	
Hustle	:38 b	Shalom	:39 b	Paper Tiger	1:00⅕h	**Basil Bee**	**1:45⅗h**
Lord Mike	:37⅖b	4 FURLONGS		6 FURLONGS—1:09⅖		George Murphy	1:46 h

PAPER TIGER (5f) holds his good form in fractions of :23, :35, :47⅖.

BELMONT PARK (Track Sloppy)

3 FURLONGS		Open Arms	:36⅘b	Ambehaving	:50 b	6 FURLONGS—1:09⅗	
Invader II.	:38 b	Prince of India	:38 b	Bell Hop	:51 b	Idun	1:15 b
Jenrose	:37⅗b	Trim Beau	:37⅗b	Duc de Richmond	:51 b	**Red God**	**1:13⅖b**
Joes Master	:37⅗b	**Whats Ahead**	**:35⅗h**	Nile Lily	:51⅖b		
Medal of Honor	:36⅘h	The Hon	:39 b	Royal Cain	:52⅖b	1 MILE—1:34⅘	
North Pole II.	:39 b			**Yemen**	**:49 b**	Master Boing	1:45 b
Matality	:38⅘b	4 FURLONGS				**Oh Johnny**	**1:40 h**

A dense fog envoloped the course until after nine o'clock and no horses could be timed until after that hour. OH JOHNNY (1m) worked evenly all the way. MASTER SONG (1m) was under stout restraint. IDUN (6f) accomplished her trial with ease. RED GOD (6f) finished very strong in his good move. WHATS AHEAD (3f) displayed good speed on the sloppy track.

TRAINING TRACK (Track Sloppy)

3 FURLONGS		**Old Massa**	**:37 h**	Burning Life	:51⅗b	Tony John	:53⅗b
Discernment	:38 h	Oilton	:37⅕b	Hasty Admiral	:52 b		
Fleet Feet	:39⅘b	Princess Jupiter	:39 b	Mighty Lea	:51⅗b	5 FURLONGS	
Mae East	:39 b	Parky Tone	:39 b	**Ozark**	**:51⅖b**	Leallah	1:04 b
Metric	:39 b	4 FURLONGS		Royal Mel	:52 b	**Pinebroke**	**1:02⅖h**

ASCOT PARK (Track Sloppy)

"Dogs" Up

3 FURLONGS						4 FURLONGS—:46	
Ace Captain	:41 b	Flying Bal	:42 b	Me For You	:40⅗b	Princess Simon	:55⅖b
Boots Away	**:37 h**	High Rich	:42⅕h	Overside	:41 b	Propeller	:506 b
B-Ware-Mac	:40 b	Immortelle	:40⅘b	Ruday	:42 b	Pay The Piper	:55⅘b
Beyond Words	:38⅖h	Lady Yolande	:39 b	Sandys Mink	:40 b	War Finish	:56⅗b
Battle Night	:40⅗b	Lil's Pill	:39 b	Standee	:41 b	**Shoot To Kill**	**:54⅗b**
Demetrios V.	:39⅘b	Miss Longport	:41⅕b	Tin Boss	:39 b		
Dan Cross	:40 b	Minto's Boy	:39⅖b	Weed Seed	:40 b	5 FURLONGS—:59⅕	
Flying First	:38⅕h	Moons Wave	:38⅘b	York Mills	:42 b	Ethel Stone	1:07⅖b
Freight Hauler	:41 b	Manipulator	:39⅗b	Zoon	:39⅘b	Timeothemoon	1:07⅕b

MAUMEE DOWNS (Track Sloppy)

"Dogs" Up

3 FURLONGS		Dixie Vixen	:43⅖h	**Phyllis Gem**	**:39⅗h**	4 FURLONGS—:48⅕	
Air Bunny	:43⅖h	Exotic Girl	:43⅗h	Page One	:43⅖h	Architect	:53⅖h
Bossy Dude	:40⅖h	Flying Glory	:43⅖h	Real Red	:43⅗h	Court Singer	:53⅖h
Bad News	:42⅕h	Gino Z.	:43⅘h	Riviera Count	:43⅕h	Flaneur	:54⅗h
Chorus Boy	:42⅗h	Gusto	:43⅘h	Rio Valley	:42⅘h	Just Ebbing	:54⅖h
Cure All	:42⅖h	Gundi	:43⅖h	Trysacky	:42⅗h	Joluke	:53⅘h
Colette C.	:41⅖h	Kristies Dream	:43⅘h	Wish I May	:43⅖h	War Bullet	:54⅖h
Crustilawn	:43⅖h	Ky. Beauty	:43⅖h				

BEULAH PARK (Track Sloppy)

3 FURLONGS		Green Garden	:40 b	Red Hal	:38⅖b	**Ironclad**	**1:04⅗d**
Alton Road	:38⅕b	Guienette	:38 b	Red Gremlin	:38⅖b	Kernalice	1:09⅕b
Bronze Age	:38 b	Galiot	:38 b	War Dancing	:37⅗h	Mark W.	1:06⅖d
Charlies Brook	:40 b	Lily O'Malley	:38⅖b	**War Flitter**	**:37 h**	Rabbit Face	1:06⅖b
Ceil's Choice	:39⅖b	Lee's Gold	:38⅗b	4 FURLONGS—:46⅖		6 FURLONGS—1:10	
Errards Son	:40 b	L. E. Creech	:39⅖b	**Game Val**	**:51 d**	Cleetsie	1:17⅗h
Francis's Gal	:38⅕b	Night Shade	:39 b	Red Roulette	:53 d		
Ferp Finesco	:38 b	Promenade	:42 b	5 FURLONGS—:59⅖		1 MILE—1:36⅕	
Flat Foot	:38⅕b	Powder Blue	:38 h	Bostar	1:07⅗d	Bitter Pill	1:48 d

NARRAGANSETT PARK (Track Sloppy)

3 FURLONGS		Trisa	:40 b	Criss M.	:53⅖b	Trust Allis	:54⅖b
Bulmerized	:38⅗b	Telbras	:39⅗b	Court Charge	:53⅖b	5 FURLONGS—:59	
Hot Point	:38⅗b	Take Three	:39 b	Mrs. Hellen	:51⅘b	**D'Jeddah Rose**	**1:04 b**
Paper Money	:39⅗b	Twirlalong	:39 b	Maetalls Son	:53⅗b	Extra Easy	1:06⅗b
Peppa Deppa	:40 b	4 FURLONGS—:47⅖		**Parthenon**	**:49 h**		
Rosy's Sister	:39⅗b	Bamaway	:54⅗b	Sun Better	:51⅕b	6 FURLONGS—1:09⅕	
Smilestone	:38⅘b	Captain Dare	:49⅕h	Spring Blaze	:51 b	Mighty Tempo	1:21 b

LAUREL RACE COURSE (Track Fast)

3 FURLONGS		King Tar	:38 b	Buddy Bryan	:51 b	Camp Out	1:05 b
Battle Neck	:36⅖b	Pine Theme	:36⅗b	Pinchcon	:50 b	Jimmonia	1:06 b
Crown Derby	:36⅗b	Searching Wind	:38⅗b	War Pardon	:50⅖b	Mandolin II.	1:04 b
Coril W.	:38⅗b	Tarbloom	:38 b	**Ware**	**:49⅗b**	Oneinamillion	1:06 b
Happy Sort	:39 b	4 FURLONGS		5 FURLONGS—:59⅖		Sky Pilot	1:04 b
Legal Gain	:37 b	Burnley Boy	:51 b	**Bones**	**1:03 b**		

CAHOKIA DOWNS (Track Muddy)

"Dogs" Up

3 FURLONGS		4 FURLONGS—:46⅖		U. S. Jet	:54⅖b	**Little Cyclone**	**1:04⅗b**
Bit-O-Kin	**:38⅖b**	Bill-Dee-Boyd	:53 b	U. S. Rocket	:55 b	Miss Redina	1:08 b
Get Ready	:40 b	Marry Rich	:55 b			Tiganna	1:06⅘b
Northern Oak	:39⅖b	**Mustard Seed**	**:52⅕b**	5 FURLONGS—:58⅖		6 FURLONGS	
				Laydown	1:07 b	Texas Reward	1:23⅗b

MONDAY, MAY 5, 1958

SPORTSMAN'S PARK (Track Slow)

3 FURLONGS		Our Admiral	:40 b	**Herbie Pat**	**:51⅖h**	**Satin Parasall**	**1:05⅕b**
Brother G.	:38 h	Sir Chatter	:39⅕b	Likeness	:51⅘h	Three Pair	1:05⅗bg
Cookie Jar	:40 b	4 FURLONGS—:46⅗		Mr. Rip	:53 b		
Double Lorrain	:38 b	Addressed	:53 b	5 FURLONGS		6 FURLONGS—1:12	
Dizzy Daisy	:40⅗b	Brassie Lee	:52⅖b	Better Goods	1:06⅕b	**Model Jeep**	**1:22⅗b**
Gay Orbit	**:37⅘h**	Ed's Spy	:52⅗b	Star Doll	1:05⅗b	Ramson Hill	1:23⅖b
Master Red	:38⅘b	Fibre Glass	:51⅗h	Somali Ted	1:05⅗hg	Top Spinner	1:23⅕b

GAY ORBIT (3f) seems to like a slow track. MR. RIP (4f) was not extended in his trial. THREE PAIR (5f) broke well from the gate. MODEL JEEP (6f) seems to be rounding to his best form.

HAWTHORNE (Track Heavy)

3 FURLONGS		Private Way	:38⅖b	**Gallant Runner**	**1:05⅕b**	Sleeping Tiger	1:18⅘b
India	:39⅖b	Phar in Front	:38 b	Moose Sign	1:05⅖b		
Jims Whim	:38⅗b	Rice Field	:38 b			1 MILE—1:37⅕	
Omit	:38⅘b	5 FURLONGS—:59		6 FURLONGS—1:09⅗		Little Tiger	1:51 b

GARDEN STATE PARK (Track Muddy)

"Dogs" Up

		Purple Haze	:40⅗b	Danger Martin	:52 b	Wayward Bird	:51⅗b
3 FURLONGS		Prince Andy	:38 bg	Fresh Meadow	:56 b	Waam War	:53 b
Admiral Hogan	:38 b	Rock Dozer	:37 h	First Pic	:52 h	Well Seasoned	:50 h
Arcularis	:40 b	Roan Mount	:39⅗b	Forbid	:52⅖b	Your Shine	:55 b
Adormidera	**:36 h**	Roman Oaks	:39⅗b	Fearless Lad	:52⅘bg	5 FURLONGS—:58	
Black Coffee	:39⅘b	Rough Tempo	:37 h	Good Broom	:50 h	**Backbone**	**1:01 h**
Cosmic Queen	:37 h	Road Agent	:38⅕bg	Heifer	:51⅘h	Devilish Doll	1:08⅖bg
Chips Jill	:39 b	Real Sherry	:38 bg	I Off Beat	:50 h	Joylane	1:06 bg
Deecie	:39⅖b	Satans Mate	:38 b	Icy Day	:51⅘b	Happy Princess	1:03⅖h
Etta France	:39 b	Spooky Cadet	:38 b	Lopilady	:52⅖b	One More Ring	1:05⅗b
Good Promise	:38 bg	Sissy Pat	:39 bg	**Miss Erlen**	**:49⅖h**	Plucky Roman	1:06⅗b
Hawk Flight	:37 h	Some Tan	:41 b	Nans Mink	:50 h	Play Pilot	1:08 b
King York	:38 b	Wind Shadow	:38 bg	Our President	:50⅕h	Slipperoo	1:05⅕b
Kno Knox	:38 b			Pebble Ace	:51⅗h	Temple Bell	1:05⅗b
Larking Liz	:39⅗b	4 FURLONGS		Postoffice	:51⅘h	Won't Give Up	1:06⅘b
Loan Me Five	:40 b	Arzilla	:51 bg	Risk Again	:51⅗b	6 FURLONGS—1:08⅘	
Little Brave	:38 b	Another War	:51 bg	Silent Bid	:52⅘b	Fumigator	1:20 b
Mark Anthony	:37⅕b	Black Homburg	:52 b	Seftons Pick	:52 b	Mi Model	1:19⅘b
Manpower	:37⅖b	Bold Chile	:52 b	Sera d'Esta	:51⅗hg	**Old Roman**	**1:15⅗h**
Miss Piedmont	:38⅖b	Billies Beam	:53 b	Sunny R.	:53⅘bg	Ram	1:19⅗b
Moms Pal	:38⅖b	Clever Peter	:53⅗b	Twenty Paces	:52⅘b		
Nuone	:39 bg	Counter Charge	:56 b	Tribunal	:53 b	7 FURLONGS	
Poddie's Pal	:39⅘b	Charming Prince	:55⅕b	Linda's Dream	:53 b	Light n' Lovely	1:33⅖b

OLD ROMAN (6f) achieved his very creditable effort around the dogs in a hand manner. HAPPY PRINCESS (5f) had good early speed in her effort. RAM (6f) was merely breezing. BACKBONE (5f) went smartly in a scintillating effort as follows: :23, :35⅖, :47⅗, 1:01. LIGHT N' LOVELY (7f) went under stout restraint. MISS ERLEN (4f) has her speed. ARZILLA (4f), ANOTHER WAR (4f), PRINCE ANDY, WIND SHADOW, ROAD AGENT (3f) came from the barrier in company.

LINCOLN DOWNS (Track Muddy)

3 FURLONGS		Prince Ariel	:37⅘h	Julie Lee	:55 b	**Scarlet Ibis**	**:50⅖h**
Big Redmon	**:37⅕h**	Platterpuss	:40⅖b	Jean Batou	:51⅗h	Tap Dancer	:52 h
Bushes	:40⅖b	Susong	:38 h	Mr. Strawberry	:52⅗h	Tracer Light	:54 b
Big Request	:39 h	Second Step	:38⅗h	Miss Manda	:52⅗h	5 FURLONGS—:58⅕	
Dictator	:39⅗h	Savage Man	:39 h	No Cause	:53 h	Come on Joe	1:07 b
Grinstead	:41 b	Top George	:40 b	Noble Toe	:53⅗b	**In the Country**	**1:05⅖h**
Go George Go	:38⅕h	4 FURLONGS—:47⅗		Navy Pledge	:51⅗h	Perfect Fit	1:07⅖b
King Debris	:41 b	Blocky Miss	:53⅗b	Old Shep	:53⅘b	Pittsburgh Gus	1:06 h
Lord Warwick	:39 h	Estoon	:52⅖h	Rush Prince	:56 b	Peters A. C.	1:07 b
Macbig	:39 h	Hebrides	:52 h	Sabertooth	:53 h	Staff of Life	1:07 b
Nevada Speed	:39⅖h	Isawhiz	:52⅖h	Sweet Swinger	:54⅘b	Woodpick	1:07 b

JAMAICA (Track Sloppy)

"Dogs" Up

3 FURLONGS
Butwiser :37⅗b
Big Heam :37 hg
Caesar Did :37 b
Dave and Mike :38⅗b
Escape Hatch :37 b
Flying Lover :37⅗b
Kelly's Castle :39⅗b
Moon Cloud :38⅗b
Receipt :39⅗b
Saber Duel :38⅗b
Sir Salonga :37 b
Turf Count :36⅗hg
West :37 h
4 FURLONGS
Field of Honor :47⅕hg
Minute Parade :50⅗b
Pre Pat :54⅗b
Shines Bright :52 b
Star Wagon :51 b
The Hedonist :51⅗b
5 FURLONGS—:59
Beau Sourire 1:03 h
Bayluc 1:03 h
Charming Hildy 1:05 b
Devil Seas 1:03 h
Larney's Pride 1:04⅗b
6 FURLONGS—1:09⅖
Fanciful Miss 1:16⅗h
Lucie Manette 1:13⅗hg
The Horse Fair 1:16⅖h
Tenacious 1:16⅗h

FIELD OF HONOR (4f) had good speed from the gate. LUCIE MANETTE (6f) turned in a good trial. FANCIFUL MISS (6f) went handily.

BELMONT PARK (Track Sloppy)

"DOGS" UP ON UPPER TURN

3 FURLONGS
Atoll :37⅗bg
Bold Maurice :36⅖h
Bay Harbor :39 bg
Betsy Star :37 bg
Eton Blue :38⅖b
Forty Below :39⅗b
Gratitude :37 b
Harlou :37⅗b
Longus :39 b
Lea Moon :38 b
Lord Howe :36⅘h
Merry Self :38 b
Maseamanor :37⅖b
Ol' Manassa :39 bg
Prosit :37⅕b
Royal Master :37⅖b
Scansion :36 b
Whitley :39⅗b
4 FURLONGS
Ardistan :50 b
Bobbie :47⅘h
Fairy Lily :52 b
Graces Luck :50 b
Gallant Man :50 b
Julep Time :50⅕bg
Leader :48⅗h
Last Served :52 b
Pollyaire :47⅘h
Reinzi :52 b
Rulership :46⅘h
Sherry Prince :47⅖h
The Runner :51⅘b
Thekla Rose :50 b
Uncle Ralph :50 b
Villena :50 bg
5 FURLONGS—:58⅘
Bakht 1:01⅗h
Gannet 1:01⅗h
Invader II. 1:03 b
Middle Brother 1:02⅖h
Secret Recipe 1:02⅖h
6 FURLONGS—1:09⅗
Dixie Miss 1:18⅖b
Duck Heaven 1:17 b
Fleagle 1:14⅘h
Francois II. 1:16⅖b
Ghost Town 1:19 b
Polamby 1:12⅘h
Pioneeress 1:14⅘hg
Trim Boy 1:17 b
Victory Morn 1:12 h
Misty Flight 1:16⅗b
7 FURLONGS—1:21⅖
Cohoes 1:28 b
Harmonizing 1:28⅗b
Scout Ship 1:34 b
Yemen 1:26⅕h
1 MILE—1:34⅘
Bold Ruler 1:45 b
Candace 1:41⅗h
King Grail 1:43⅘h
Piano Jim 1:41⅗h
Tellarian 1:43⅘h
1 1-8 MILES—1:47⅕
Pop Corn 1:57 h

RULERSHIP (4f) displayed high speed on the sloppy track. POP CORN (1⅛m) was well in hand in his distance preparation, his first mile in 1:44. VICTORY MOON (6f) was impressive in fractions of :23, :35, :47, 1:00. POLAMBY (6f) is ready for a top effort. Her fractions were :34⅘, :46⅗, and she was allowed to gallop out an additional eighth in 1:26. BOLD RULER (1m) was merely galloping in fractions of :51, 1:18. PIANO JIM and CANDACE (1m) worked impressively together, as did GANNET and BAKHT (6f). GALLANT MAN (4f) was under stout restraint.

TRAINING TRACK (Track Sloppy)

3 FURLONGS
Bless Pat :39 b
Burst of Song :37 h
Cap-a-Pie :39 b
Croton :41 b
Gayquest :39 b
Herb's Miss :39⅕b
Lis Royale :41 b
Landing :39 b
Net Ball :36⅖h
Paris Picnic :36⅕h
Rambling Ronnie :39 b
Roman Image :38 b
Roman Song :41 b
Shipboard :37⅗h
Top Dresser :39 b
Writer :37⅗h
4 FURLONGS
Ask the Prince :52 b
Big Fright :51⅘b
Coronation Scot :51⅘b
Crown :50⅘b
December :52 b
Ever Best :52⅗b
Gale Stalker :53 b
History Book :51 b
Martial Mascot :53⅗b
Miss Thirty :51⅗h
Nemrud Dagh :50 h
Poison :50⅕h
Peach Blossom :51 b
Royal Band :50⅖h
Reparation :50 h
Racing Cloud :52 b
State Patrol :53⅗b
Sleeve Job :49⅘h
Short Pause :51⅘b
Wires End :53 b
Wendasy :52 b
5 FURLONGS
Dos 1:06 b
Florence 1:05 b
Guarico 1:05 b
Incitatus 1:03 h
Lady Ponder 1:02 h
Mr. Eke 1:06 b
Presented 1:05⅖b
Pantene 1:04 b
6 FURLONGS
Call at Once 1:22 b
Double X. 1:21 b
Dintivate 1:21 b
Fleet Ellie 1:19⅗b
1 MILE
Noble Gem 1:48 b

PIMLICO RACE COURSE (Track Good)

3 FURLONGS
Age of Consent :38 b
Arietta :40 b
Bits Baby :36⅗h
Brandy Fib :37 b
Big Beach :37 b
Boutress :40 b
Blue and White :37⅘b
Big Friendly :36⅖hg
Bluecita :37 b
Britisher :40 b
Club Night :37⅖b
Dat's Me :37⅖b
Drogeda :37⅖b
Half Minute :41 b
Ladette :39 b
Mohegan :37⅖b
Muscoot :37⅖b
Orrtrack :36⅘h
Queen Oaks :36⅗h
Snoz :37⅗b
Check :39 b
Pikadon :36⅗bg
4 FURLONGS—:47⅖
Big Bachelor :50 b
Bucktoe Mike :51⅗b
Big Missile :54⅕b
Crom Dubh :51 b
Cyprian Cat :49⅕hg
Delicious :54⅖b
Erlen Staff :49 h
Ensign Pat :51⅗b
Grand Refrain :53⅖b
Girl Trouble :51⅗b
Haverhill :50 b
Hot Coffee :48⅗h
Joyous Maid :51 bg
King's Ore :49⅗h
Long Boss :50⅗b
Li'l Mac :50⅖hg
Mt. Brilliant :55 b
Madam's Hunter :52 b
Minstrel Show II. :49⅕hg
Moon Dash :53 b
Nuclear War :51 b
Navy Brass :51⅗b
Nina Girl :49⅘h
Peeping Tom :50 b
Poppy Jay :50⅖hg
Rippling Swords :49 h
Royal Ripple :50 hg
Snow Jet :49⅗hg
Star Ship :50⅖hg
Trove :50 hg
Wait for It :51⅗b
5 FURLONGS—:59⅕
Armajen 1:06 b
Betsy Cee 1:05 b
Cee R. C. 1:04 b
Frank Zero 1:02⅗b
Ocean Blue 1:04 b
Queen o' Hampton 1:05 b
Route Order 1:04 b
Rush for Gold 1:06⅖b
Sun Rondeau 1:04 b
Sailing Free 1:04 b
Weeping Princess 1:09⅗b
6 FURLONGS—1:10
Blaues Schwert 1:18⅗bg
Chief Cat 1:22 b
Lord Rip 1:21⅖bg
Shakespearean 1:19⅖b
7 FURLONGS—1:26
Rasper II. 1:32 b

MINSTREL SHOW II. (4f) and CYPRIAN CAT (4f) came from the gate in company. FRANK ZERO (5f) is rounding into good form. CEE R. C. (5f) is coming to hand in good fashion. LI'L MAC (4f) and JOYOUS MAID (4f) showed speed from the gate together. RASPER II. (7f) went under stout restraint. PEEPING TOM (4f) is ready for a top effort.

CHURCHILL DOWNS (Track Sloppy)

3 FURLONGS
Bouncing Check :39 b
Betty Chipps :38⅖b
Cuzzy :38 b
Daisys Darling :40 b
Dash Bimbo :38 b
Full Stage :40 b
Hannaway :36 b
Half Carat :38 b
Jolly Joker :37⅖b
Miss Melody :40 b
Mandally Miss :37 b
My Light :39 b
McGibbon Street :39⅗b
Red Nickey :38 b
Slicker :38⅘b
Sink or Swim :40 b
Spoonge :38⅖b
4 FURLONGS—:46⅗
Count Rip :52⅖b
Charles W. :50⅘b
Dhaulargiri :53⅗b
El Arab :51 bg
Hertha's Gift :53 b
Jet Sub :51 b
Kim-Kan :53⅖b
Lady Grace :51 bg
Mercia Park :51⅖b
Overcame :53 b
Polkachita :52⅖b
Royal Goddess :52⅖b
Sierra Fox-Trot :50 b
Sir Putnam :50⅘b
5 FURLONGS—:58⅖
Asirio 1:03⅗b
Blue Arise 1:07 b
Blewbout 1:06 b
Brush Cut 1:05 b
For A Song 1:05⅗b
Homestead Girl 1:04⅖b
Ivy Age 1:05 b
Latezia 1:05 b
Lovly Lauri 1:06 b
Mischief Miss 1:08 b
My Pick Too 1:06 b
Prissy Girl 1:06⅗b
Pat Dash 1:08 b
Slash 1:05 b
Thistle Star 1:06 b
6 FURLONGS—1:09⅗
Blue Dagger 1:19 b
Jam Fleet 1:20 b
Mumbo 1:19 b

ASCOT PARK (Track Muddy)

"Dogs" Up

3 FURLONGS
Andy Johnson :39⅗b
Beach House :39⅘b
Cortina :40 b
Chance Dee :39⅖b
Clotted Cream :39⅕b
Coronation Boy :39⅗b
Copper Rose :39⅕b
Erin Lad :40⅗b
Fanus :39⅘b
Greek Scout :39⅘b
Golden Lark :40 b
Hy Scandal :40⅕b
Howdy Man :39⅖b
Imahead :40⅖b
Jo-Em :40 b
Nile Prince :41 b
Our Venture :43 b
Protocall :40⅗b
Red Challon :39⅘b
Royal Pac :41⅗b
Tetraparticle :40⅖b
Triumphs Echo :39⅘b
Uncle Paul :42 b
Worthington :38⅗b
4 FURLONGS—:46
Honeylight :55 b
Tears :55⅖b
Very Precious :56 b
Valley Marble :57 b
5 FURLONGS—:59⅕
December King 1:08 b

MAUMEE DOWNS (Track Muddy)

"Dogs" Up

3 FURLONGS
Bill Jubb :41⅗h
Battle Site :43⅖h
Blue Errard :42⅗h
Cherea Mail :43⅗h
Cornel Jack :43⅗h
Due Date :41⅖h
Deb's Candy :42⅗h
Dare Menow :43⅗h
Fleetsie :42⅗h
Fawarless :43⅗h
Ginhappy :43⅖h
Gaylusa :42⅗h
Iron Guy :43⅕h
Jay Bee Kay :43⅗h
Kosmos Girl :40⅗h
Miss Briar :43⅖h
Miss Berea :43⅗h
Prince Val :43⅕h
Tuffy's Pal :42⅘h
4 FURLONGS—:48⅕
Dusky Hill :53⅗h
5 FURLONGS—:59
Penn-Mar 1:09⅘h
Signatoria 1:09⅘h
Wacker 1.09⅖h

BEULAH PARK (Track Sloppy)

3 FURLONGS
Brook Jr. :38⅘b
Bev's Ruler :38 hg
Billy's Best :38 b
Colonel Tip :37⅕h
June Carolyn :40 b
Peachies Last :38⅕b
Royal Pavot :37 h
Toys Broke :37 h
4 FURLONGS—:46⅖
Darrel D. :54⅗b
Foxie King :54 b
Mr. Corey :52 b
Toy Again :54⅗b
6 FURLONGS—1:10
Jason 1:22 b
Unison 1:21 b
7 FURLONGS
Blue Willow 1:36 b

NARRAGANSETT PARK (Track Sloppy)

3 FURLONGS
Black Blink :38⅗b
Bold Journey :40 b
Flower Shop :39⅗b
Kitchlyn :38⅗b
Steel Knight :38⅘b
That It Is :40 b
4 FURLONGS—:47⅖
Mastercraft :53⅗b
5 FURLONGS—:59
Burnt Throat 1:05⅗b
Canina Rose 1:05⅗b
Fine Dick 1:05 b

CAHOKIA DOWNS

Due to heavy rain storm, no workouts were recorded.

Name Brookmeade's Oligarchy To Californian and Gold Cup

HOLLYWOOD PARK, Inglewood, Calif., May 5.—Brookmeade Stable's Oligarchy, winner of the $100,000 Widener Handicap this winter at Hialeah, has been named to two of Hollywood Park's $100,000 races during the meeting that will open Thursday, Racing Secretary John Maluvius announced today.

The speedy 4-year-old son of Alibhai, who defeated Calumet Farm's Iron Liege, 1957 Kentucky Derby champion, in a driving stretch battle in the mile and one-quarter Widener, was named for the Californian May 24 and the $162,100 Hollywood Gold Cup July 12.

Brookmeade, which is owned by Mrs. Isabel Dodge Sloan, also nominated imported Law Court, an English-bred who won recently at Jamaica, for the $100,000-added Westerner which will decide the 3-year-old championship of the Hollywood Park meeting July 19.

Italian Oaks to Beatrice Adams

(Special to Daily Racing Form)

MADRID, Spain, May 5 (Reuters).—Marchesa Incisa Della Rocchetta's Beatrice Adams, ridden by champion jockey Enrico Camici, won the Italian Oaks here Sunday. She won easily from her stablemate, Cardonicina, with Dadae third.

Leading Trainers

Churchill Downs

April 26 to May 3, inclusive.

Trainer.	Wins.	Trainer.	Wins.
Wright, V. R.	6	Jeffrion, L. G.	2
Forrest, H.	4	McCray, K.	2
Morrow, W. W.	4	Norman, C. C.	2
Jones, H. A.	3	Pierce, J. H.	2
Stevens, T. H.	3	Price, J. A.	2
Carpeenter, E. B.	3	Thompson, L. H.	2
Haymaker, W. L.	2		

Garden State Park

May 3—First Day.

Trainer.	Wins.	Trainer.	Wins.
Croll, W. A., Jr	2	Kelly, E. I.	1
Emery J. D.	1	Kutzli, L.	1
Freeman, W. C.	1	Nixon, R.	1
Hausner, H.	1		

Jamaica

March 28 to May 3, inclusive.

Trainer.	Wins.	Trainer.	Wins.
Jacobs, H.	21	Holton, E.	7
Jacobs, Eugene	11	Cundall, F. E.	6
Jerkens, H. A.	11	Padovani, M.	6
Waller, T. M.	9	Robertson, A. G.	6
Goodwin, H. H.	8		

Laurel Race Course

March 31 to May 3, inclusive.
(Final standing)

Trainer.	Wins.	Trainer.	Wins.
Bond, B. P.	17	Emery, L. L.	7
Bishop, W. H.	16	Bonsal, F. A.	6
Croll, W. A., Jr	8	Clarke, A. T.	4
Bond, J. B.	7	Ganley, W. A.	4

Lincoln Downs

March 5 to May 3, inclusive.

Trainer.	Wins.	Trainer.	Wins.
Armes, G. E.	16	Lewis, H. E.	10
Posey, D.	14	Miele, J.	10
Harper, R. E.	11	Venuti, J.	10
Johnston, A. H.	11	Byrd, J.	9
Heverly, C. C.	10	Gottsman, R.	9
Lentini, R.	10		

Sportsman's Park

April 19 to May 3, inclusive.

Trainer.	Wins.	Trainer.	Wins.
Alexandra, G.	7	Smith, E. B.	5
Scott, C.	6	Cilio, A.	4
Ippolito, S.	5	Mavros, A. J.	4
Mahoney, E. G.	5	Pitt, H. J.	4
McDonnel, R. T.	5	VanBerg, M. H.	4

JUDGE'S STAND

By CHARLES HATTON

Continued from Page Five

write him fan mail, and send him baskets of oranges. They identify with him. When he appeared on post parade Saturday, the cheering almost equalled in volume, and surpassed in spontaneity, the applause given Tim Tam for actually winning the race. It is fantastic—and heartwarming—and good for racing.

Silky is the answer to those cynics who regard the sport with fish-eyed skepticism as a sort of outdoors numbers game, attended by people who cannot see the horses for the tote board. There still are horse lovers around, happily for racing, and Silky is merchandising the sport on the soundest possible ground. Strength to him!

While Silky was flexing his muscles for the crowd, and Jewel's Reward was looking a picture (he is the handsomest of his generation), Tim Tam was being his well bred self throughout the now historic proceedings on the Downs. Prince Aly Khan observed: "I thought Tim Tam completely the one when I saw them come to the paddock. He looked a classic horse. I agree with you, his beauty comes from within. He has so much intelligence and is so poised. It is marvelous the way he can maneuver during a race, and accelerates on call. Tim Tam's qualities epitomize good breeding.

"I was so sorry the Markeys could not attend. And glad that 'Lucille' (Mrs. Markey) does not have pneumonia, as everyone at first feared. She had a heavy cold and I am happy to say seems to be recovering nicely. I was their guest at Calumet, for my first Kentucky Derby. It is a brilliant affair, a great thrill, and it struck me as a good test of a fine race."

Aly regrets that diplomatic affairs now afford him little time to go racing, but observed that in Amante and Princes Lora he has the two second favorites (to Bella Paloa) in the Epsom Oaks. Princess Lora won the Princess Elizabeth, and has defeated Neptune II., and Amante was a bang-up second to Bella Paola in the Guineas, forcing that brilliant filly to extend herself to win by a length and a half while the third to finish was five lengths farther back and quite out of touch.

It is incidentally disappointing to learn, from a visitor to Newmarket, that Harry Guggenheim's American-bred Nasrullah colt sulked in the 2,000 Guineas.

NEW JERSEY

By WILLIAM C. PHILLIPS

Continued from Page Seven

at the busy day's end, stated that the handsome runner was going "sound as a dollar, is a sensible horse, and always cools out well." It appears that Faircloth has managed to obtain from Calumet Farm another horse the calibre of the consistent Alerted, a former Calumet cast-off who won almost a half-million dollars a few seasons ago for the Hampton Stable of Frank Stout.

Last fall in Lexington, we were speaking socially with Margaret Glass, the attractive and intelligent young lady who heads the secretarial forces at Calumet. As we recollect the conversation, she explained how Mrs. Markey was not anxious to sell Sharpsburg, but that Faircloth persuasively explained a desire to "buy something of the best, and that he wanted it to be Calumet, because Calumet was the best." Sharpsburg had been one of the stable's reserve hopefuls as a three-year-old, but he had been troubled off and on by general leg trouble in front, and at the time was recuperating from quarter-cracks at the farm. Faircloth purchased him in a package deal with Liberty Sun and, within two weeks, had him winning his first race.

The Red-Board: If Brookfield Farms' I've Got Rhythm can race as well next Saturday in the Delaware Valley Stakes as he did winning the Southwark Purse on opening day, he will be tough to beat. He won by four lengths, being eased in the final yards, making Li'l Fella look very much like his name. The latter, who is not nominated to the Delaware Valley, ran a better race than indicated, however. It appeared that he could not handle the sloppy going down the backstretch and into the turn, but closed well when Grant pulled his whip entering the home lane. Deack Duncan could have done a little better without losing so much ground, also, and Balmacara showed some good foot before tiring. . . . Larry Gilligan, who earned his fortune with "Tennessee" Wright, is on hand to free lance through the meeting. . . . Max Hirsch, the shrewd veteran of King Ranch, has a capable division here and will shift his runners back and forth from New York. . . . Walter Blum, who was shooting for five stakes victories in succession last week, reports that Dorchester Farm's Stay Smoochie gave her all in the Kentucky Oaks, but he believes the distance was just too much. . . . Al Torre, guitar man for the popular Vagabonds who have amused and delighted racing folk on many occasions, paid his respects to Garden State on Monday before leaving for the next engagement at the Three Rivers Club, Syracuse, N. Y. He was hosted by Don Battle, empresario of Philadelphia's RDA Club, with the Miss Barbara Wright of skeet-shooting fame along for protection.

CAHOKIA DOWNS

By DICK KUMBLE

Continued from Page Seven

that we know of. We give them the best, and people here know it."

Actually, Cahokia draws its crowds from a populace of one million and a half, mostly coming from greater St. Louis, which is connected to this large Illinois city by six main arteries which span the mighty Mississippi River—the Eads, Jefferson Barracks, Douglas MacArthur, Veterans Memorial, Chain of Rocks and McKinley; all wide, modern bridges with excellent facilities for transporting heavy traffic. St. Louis, one of the oldest settlements in the Mississippi valley, was founded in 1764, and named in honor of Louis IX. of France. It is one of the greatest industrial centers in the nation and a leading world market.

St. Louis is important in the production of stoves, shoes, beer, and steel cars. It is the largest market in the U.S. for wool, raw furs, lumber, and drugs; and 13 of its enormous plants are the largest of their kind in the world. This district also constitutes the second largest railroad terminal in the nation. Cahokia Downs is linked to its public with six large state and federal highways, all easily accessible from surrounding communities. The parking lots can accommodate more than 7,000 vehicles quite comfortably. Racing was outlawed in Missouri in 1906. Don't try to tell it to St. Louisians.

ThistleDown Emissary Here

CLEVELAND, Ohio, May 5.—A representative of ThistleDown will be at Sportsman's Park Tuesday to contact horsemen who have applied for stalls at the coming 44-day race meting at this suburban Cleveland track. Choarles Stefanek, of the racing secretary's staff, will be available to trainers at Sportman's Park during the morning and afternoon and will also solicit nominations for the seven stakes scheduled during the ThistleDown meeting. General manager John O'Keeffe said that he has now allotted 150 more stalls than are available and future applications depend upon cancellations.

GRADED HANDICAPS

Post Positions - Entries - Jockeys - Weight - Probable Odds

Ascot Park

1ST RACE—6 1-2 FURL'GS. 1:05 P.M.

Purse $1,300. 3-, 4- and 5-year-olds. Maidens. Claiming. ($1,750 to $1,500.)

Post. Pos.	Horse.	Prob. Jockey.	Wt.	Prob. Odds.
4	Dream Deb	No boy	112	8-5
10	Beam Foot	C. Billeaud	112	3-1
3	Mr. Paragon	T. Osment	114	5-1
9	Hy-Scandal	J. Torres	112	6-1
7	Petite Cheri	No boy	109	15-1
1	Goddess Athena	T. Osment	114	20-1
2	Bad Burn	No boy	107	20-1
5	Show Fire	F. Green	114	20-1
6*	Jumping Moud	R. Mullen	109	20-1
8	Icy Ball	No boy	102	20-1
11*	Tin Boss	J. Davidson	109	20-1
12	Ginger Blossom	F. Green	109	20-1
13	Profesor D.	J. J. Rivera	114	20-1
14	Easy Touch	T. Haley	117	20-1

2ND RACE—AB. 4 1-2 FUR'GS. 1:35 P.M.

(Ascot Course, chute.)

Purse $1,300. 5-year-olds and upward. Claiming. ($1,750 to $1,500.)

Post. Pos.	Horse.	Prob. Jockey.	Wt.	Prob. Odds.
1	Jim's Pal	J. Snyder	114	5-2
11	John Alden	J. Torres	119	20-1
4	Judicate	A. Emond	115	8-1
7	Native Texan	B. Morris	114	5-1
6	Crack Begole	C. Billeaud	115	8-1
9	Fiddle Bow	J. Choina	110	5-1
8	Sussex Circle	No boy	105	8-1
13	Arthur Charles	J. J. Rivera	119	6-1
14	Copper Rose	J. J. Rivera	110	12-1
2	Hokey Pokey	No boy	110	10-1
3	The Moor	J. Clemens	110	20-1
5	Vyr	R. O'Rourke	114	10-1
10	Bess Broom	J. Davidson	105	20-1
12	Psycary	T. Osment	110	10-1
15	Four Night	G. Schreck	110	20-1
16	Papa's Doll	No boy	105	20-1

3RD RACE—6 1-2 FURL'GS. 2:00 P.M.

Purse $1,300. 4-year-olds and upward. Claiming. ($2,000 to $1,700.)

Post. Pos.	Horse.	Prob. Jockey.	Wt.	Prob. Odds.
8	Streak o' Red	B. Thornburg	111	4-1
5	Extra Blend	J. Snyder	113	5-2
3	Pepper Sack	J. Clemens	113	5-1
1	Josie	J. Rivera	111	6-1
7	Kings Blood	C. C. Smith	114	4-1
6	Erin Lad	No boy	113	5-1
2	Specified	No boy	111	20-1
4*	Be Mighty	D. Weiler	108	20-1

4TH RACE—6 1-2 FURL'GS. 2:25 P.M.

Purse $1,300. 3- and 4-year-olds. Claiming. ($1,850 to $1,600.)

Post. Pos.	Horse.	Prob. Jockey.	Wt.	Prob. Odds.
1	Court-Me-Too	T. Lattarulo	111	4-1
2	Zoon	T. Osment	116	3-1
12	Real Pavot	B. Morris	116	4-1
3	Dark Flyer	R. Behrens	111	6-1
6	Formal Pose	C. Billeaud	111	5-1
9	Grudge	F. Green	107	8-1
10	Phil Bluefeld	F. Green	111	8-1
15	Worthington	J. Clemens	116	8-1
4	Fancy Bess	No boy	114	20-1
5	Golden Lark	M. Mafale	111	20-1
7*	Blue Waif	J. Davidson	111	12-1
8	Cluster	K. Bonin	107	15-1
11	Bad Bid	No boy	106	20-1
13	Mains Choice	F. Green	109	20-1
14	Hard Booter	No boy	107	12-1

5TH RACE—7 FURLONGS. 2:55 P.M.

Purse $1,300. 5-year-olds and upward. Claiming. ($1,750 to $1,500.)

Post. Pos.	Horse.	Prob. Jockey.	Wt.	Prob. Odds.
8	Ruday	F. Green	115	8-5
5*	Law Shifter	J. Davidson	109	4-1
2	Golden Coronet	J. Snyder	112	6-1
3	Tippitoes	C. C. Smith	114	8-1
10	Saucy Me	R. Behrens	114	8-1
12	Pay the Piper	B. Morris	110	5-1
13	Day's Duke	No boy	110	8-1
1	Boston Mon	No boy	105	15-1
4	Fred B.	B. Thornburg	115	12-1
6*	Dotty N.	J. Davidson	104	20-1
7	Lou Dick	T. Grogan	110	20-1
9*	Osagian	R. Mullen	105	20-1
11	Light Jean	J. Clemens	115	12-1

6TH RACE—7 FURLONGS. 3:25 P.M.

Purse $1,800. 4-year-olds and upward. Claiming. ($3,500 to $2,750.)

Post. Pos.	Horse.	Prob. Jockey.	Wt.	Prob. Odds.
1	Chance Dee	J. Snyder	112	5-2
7	Zill	T. Lattarulo	112	3-1
5	Kerroz	J. Clemens	115	5-1
3	Ultra Priam	C. C. Smith	114	6-1
10	Billmike	M. Mafale	114	12-1
2	Tetraparticle	No boy	114	10-1
4	Lively Lou	C. Billeaud	112	12-1
6	Cortina	No boy	109	20-1
8	Sum Style	J. Torres	114	20-1
9	Try For Me	J. Clemens	109	15-1
11	Wishmaker	B. Thornburg	114	15-1
12	Fanus	R. Behrens	114	20-1

7TH RACE—7 FURLONGS. 3:50 P.M.

Purse $2,000. 3-year-olds. Allowances.

Post. Pos.	Horse.	Prob. Jockey.	Wt.	Prob. Odds.
4	Sinus Rhythm	J. Choina	110	4-1
6	Shana Madel	No boy	114	5-1
11	Ballet Girl	No boy	114	3-1
5*	Lady Yolande	A. Boucher	109	5-1
8*	Congo Maid	J. Davidson	103	5-1
9	Hal's Boy	No boy	110	8-1
10	Panaman	B. Morris	119	8-1
12	Imahead	B. Morris	113	8-1
3	Lady Galway	J. J. Rivera	111	8-1
1	She's Had It	No boy	111	12-1
2	Hawtig	T. Lattarulo	104	12-1
7	His Order	No boy	113	15-1

Coupled: Panaman and Imahead.

8TH RACE—1 1-16 MILES. 4:15 P.M.

(Out of chute.)

Purse $1,300. 4-year-olds and upward. Claiming. ($2,000 to $1,700.)

Post. Pos.	Horse.	Prob. Jockey.	Wt.	Prob. Odds.
3	Uncle Todd	J. J. Rivera	113	3-1
1	So Suave	R. Behrens	113	5-1
9*	Honor More	J. Hartman	103	4-1
13	Setubal	No boy	113	5-1
11	Printers Devil	A. Emond	113	6-1
8	Star Worship	J. Snyder	113	4-1
10	Harriet F.	J. Clemens	108	10-1
12*	Last Jacopo	J. Davidson	106	12-1
2	Shuck's Boy	B. Morris	113	5-1
4	Bern Crest	No boy	113	12-1
5*	Superb Bob	J. Kowatz	108	15-1
6	El Lucera	N. Jemas	114	12-1
7	March Deb	A. Boucher	108	20-1

Beulah Park

1ST RACE—6 FURL'GS (ch.) 2:30 P.M.

Purse $1,000. 3-year-olds. Maidens. Claiming. ($2,500.)

Post. Pos.	Horse.	Prob. Jockey.	Wt.	Prob. Odds.
7	My Scarleg	B. Wall	118	3-1
8	Wise Count	B. Wall	118	4-1
3	Nedsig	N. Hart	118	4-1
9	Imperial Jan	J. D. Walker	118	6-1
5	Blazon	B. Collins	118	10-1
10	Doctor Gose	C. Basham	118	10-1
1	On Joe	J. C. Fernandez	118	20-1
2	Mr. Gold Bee	R. Reeves	118	20-1
4	Brief Alert	No boy	118	20-1
6	Double Ess	No boy	113	15-1

2ND RACE—6 FURL'GS (ch.) 3:00 P.M.

Purse $1,000. 4-year-olds and upward. Claiming. ($1,500.)

Post. Pos.	Horse.	Prob. Jockey.	Wt.	Prob. Odds.
6*	Proud Ruby	E. Ennis	105	3-1
1	Tony's Puddin	J. C. Fer'ndez	110	4-1
5	Queen Med.	R. Neville	110	4-1
9	Lonoke Flash	No boy	115	4-1
3	Les Price	No boy	110	8-1
4	Star Nymph	T. Fortune	110	15-1
2	Telegramma	B. Wall	110	20-1
7*	Proud Dr	J. Neville	110	20-1
8	Cosmos	A. Craig	115	20-1
10	Eye Menow	H. Unger	115	20-1

3RD RACE—5 FURLONGS. 3:30 P.M.

Purse $1,100. 2-year-olds. Maidens. Fillies. Special weights.

Post. Pos.	Horse.	Prob. Jockey.	Wt.
7*	My Monti	L. Santos	111
8	Donna Debra	R. Haddix	116
6*	Full Team	R. Freasier	111
1	Shizuko	B. Collins	116
2	Blue Sequin	No boy	116
3*	Mandagal	R. Freasier	111
4	Wood Lily	P. E. Borgemenke	116
5	Blue Mews	R. Head	116
9*	Aura Archer	No boy	111

Coupled: Mandagal and Full Team

4TH RACE—6 FURL'GS (ch.) 4:00 P.M.

Purse $1,000. 4-year-olds and upward. Claiming. ($1,500.)

Post. Pos.	Horse.	Prob. Jockey.	Wt.	Prob. Odds.
7	Witching	G. Silva	110	5-2
2	Darrel D.	L. Eversole	115	3-1
4	Jack Jay	M. Murphy	115	3-1
5	Ceil's Choice	R. Reeves	110	8-1
6	Eleven Guys	No boy	115	10-1
3	The Sinner	No boy	115	10-1
1	Red Hal	No boy	115	20-1
8	Peaches Last	P. E. B'gm'nke	110	20-1
9	Bond Dell	J. Neville	110	20-1

5TH RACE—6 FURL'GS (ch.) 4:30 P.M.

Purse $1,000. 4-year-olds and upward. Claiming. ($1,500.)

Post. Pos.	Horse.	Prob. Jockey.	Wt.	Prob. Odds.
8*	Funny Rime	E. Ennis	103	2-1
6	Little Yount	B. Collins	113	5-2
2	Hot Pilot	T. Fortune	113	4-1
4	Naomi	R. Mikkonen	108	6-1
1*	Thanatopsis	E. Ennis	108	10-1
3	Cathy Lynn	No boy	108	12-1
5	Beauty Hamper	B. Wall	108	20-1
7	A Bit Fast	B. Wall	108	20-1

6TH RACE—6 FURL'GS (ch.) 5:00 P.M.

Purse $1,000. 4-year-olds and upward. Claiming. ($1,500.)

Post. Pos.	Horse.	Prob. Jockey.	Wt.	Prob. Odds.
8	Royal Pavot	No boy	115	3-1
3	Coming Youth	A. Craig	115	5-2
6*	Lisamin	E. Ennis	105	4-1
10	Schnopsie	No boy	115	5-1
5	Unearthed	No boy	110	10-1
7	Baptismal Fire	No boy	115	15-1
1	Jo Jo Meyer	No boy	115	20-1
2	Tampico	No boy	115	20-1
4	Bonded Joe	No boy	115	20-1
9	Cobalt	No boy	115	20-1

7TH RACE—5 1-2 FURL'GS. 5:30 P.M.

Purse $1,100. 3-year-olds and upward. Claiming. ($2,500 to $2,000.)

Post. Pos.	Horse.	Prob. Jockey.	Wt.	Prob. Odds.
8	Spring Rain	J. C. Fernandez	119	4-1
5	Tidy Ann	B. Wall	114	5-2
2	Sure He Did	H. Holcomb	119	4-1
1	Jock Scott	B. Wall	116	6-1
4	Friendly Man	No boy	119	6-1
7	Hypocritical	W. Gillespie	111	8-1
3*	Roboh	No boy	109	15-1
6*	Look Out	E. Ennis	109	20-1

8TH RACE—1 MILE, 70 YDS. 6:00 P.M.

Purse $1,000. 4-year-olds and upward. Claiming. ($1,500.)

Post. Pos.	Horse.	Prob. Jockey.	Wt.	Prob. Odds.
7*	Kanner Kole	J. Neville	113	3-1
6	Mein Liebling	B. Wall	113	5-2
2	Queen Maple	J. Shoyat	113	4-1
9	Oil Boom	No boy	118	5-1
5	Americal	B. Wall	118	10-1
1	Toy's Broke	No boy	118	20-1
3	My Inc'me T'x	J. C. F'rn'nd'z	113	20-1
4	My Reply	G. Silva	113	15-1
8	Tiger Toi	H. Holcomb	118	20-1
10	The Flier	No boy	118	20-1

Wajda Far in Front

LINCOLN DOWN, Lincoln, R. I., May 5.—Henry Wajda, the Newmarket, N. H., booter, has started to make a runaway of the race among the jockeys at the meeting. At the conclusion of racing last Saturday, Wajda had chalked up 40 winners for the session, holding an advantage of 12 over his nearest rival, Norman Mercier, who was in second place with 28 visits to the charmed circle. Wayne Chambers held down third place with 26 victories, while Jorge Contreras was fourth with 22 triumphs.

Release Hartford Entries Today

LINCOLN DOWNS, Lincoln, R. I., May 5.—Racing secretary Gordon Morrow announced this morning that nominations for the $25,000 added Hartford Handicap scheduled for its inaugural running on Saturday, May 17, will be announced Tuesday after the checking of mail that may bring about late-arriving entries from distant points. The weights for the Hartford will be released Saturday, May 10.

Tim Tam En Route East for Preakness

Derby Winner Due Today at Pimlico; Silky Sullivan and Gone Fishin' Also on Way

Continued from Page Four

third or fourth money) only once, which is a good record.

"He's a wiry, little horse," Pierce continued. "He's not big, but he's tough. He bobbled in midstretch but still came on to finish well." It has been noted by many racetrackers here that Noureddin worked as well for the Derby as almost any horse in recent memory. Last Sunday he got a mile and one-quarter in a brisk 2:08 and then came back in midweek with a 5 furlong move in :58-and-change, tactics reminiscent of those used by Mr. Fitz with his good horses. Since Pierce was an assistant to the dean of American trainers for many years, these methods occasioned little surprise.

Chatting with this reporter from her Maine Chance Farm in Lexington, Ky. on Sunday, Mrs. Graham took her defeat like the sportswoman she is. "We're thankful," she said, "that Jewel's Reward came out of the race in good shape, and we'll try them again in the Preakness. He simply couldn't handle the track. I felt sorriest for Ivan (trainer Ivan Parke) who worked so hard with my horse. We also hope to have Jet's Alibi ready for the Preakness. He's coming along well and should be ready to run in Baltimore."

Trainer Parke's Confirmation

Trainer Parke confirmed these sentiments later in the day, observing that Jewel's Reward's races in the past proved him to be a much better horse than he showed on Saturday. Parke thought Jewel's Reward would do better in the Preakness, and plans to settle down to another round of hard work upon his arrival in Baltimore.

The philosophical Reggie Cornell must have been sorely disappointed at Silky Sullivan's showing on Saturday, but was his calm self at the barn on Sunday. "He sure as heck didn't run," the trainer said. "As a matter of fact, he didn't act right leaving the gate, and I knew he wasn't going to like the track. Usually he comes out running and the boy can gather him up, but "Shoe" had to jockey for position on Saturday."

Cornell was among several trainers who opined that Saturday's high humidity might not have been to Silky's advantage, but added that since his colt came out of the race in good condition, he was thankful. Reggie confirmed that both owners Ross and Klipstein were eager to run in the Preakness and also might not be adverse to remaining east to run in the Belmont Stakes. Cornell emphasized, however, that he probably wouldn't start Silky in the Preakness if the track were extremely muddy the day of the race.

Cornell noted that Santa Anita's training track was on the deep side, that Silky always trained well there and there was no reason why he shouldn't be at home over Pimlico's deepish strip. While opening many of the telegrams that arrived Sunday, addressed to "Silky Sullivan, Churchill Downs," Cornell added his opinion that Tim Tam had run a big race to win the Derby, and suggested that Tim Tam proved himself able to handle an "off" track in the Trial, which was also run in bad going.

Colt Prefers Fast Track

Charley Whittingham, Gone Fishin's amiable trainer, had said several times earlier in the week that his colt didn't like an "off" track, and reiterated his position on Sunday. "At that," Whittingham added, "he didn't do too badly for a mile and he came out in good shape, which is the important thing. We'll try him again in the Preakness." Whittingham, who flew to California today but will return to Baltimore later in the week, revealed that Gone Fishin' pulled a shoe loose in the sticky going Saturday during the Derby, a fact which was hardly advantageous to the strawberry colored son of Endeavour II.

Whittingham thought that Gone Fishin's speed and his ability to make the turns would help his colt at Pimlico. Gone Fishin' was to leave in the same car that carries Silky Sullivan, and will be in the care of exercise boy Joe Manzi, pending Whittingham's arrival in Baltimore. A point of information as revealed by the film patrol: Neves was forced to steady Gone Fishin' early in the Derby behind Warren G. (who had the rail). If Gone Fishin' had had racing room at this point, he might have pressed Lincoln Road and perhaps Rogers might have had to use his mount up a little more.

Gene Jacobs, who chatted with this reporter by phone from New York this morning, thought Martins Rullah (who was fifth) ran a good race in the Derby, but expressed the opinion that the Nasrullah colt lost a lot of ground taking the overland route. Martins Rullah wound up on the outside of several horses through the stretch.

Martins Rullah hadn't arrived on Long Island at the time we chatted with the trainer, but Jacobs said that if the colt shipped in good order, he would probably be vanned down to Baltimore toward the end of the week, and might work between races at Pimlico shortly thereafter. Martins Rullah fared poorly in the Derby Trial on Tuesday, but like so many horses—notably Iron Liege last year—came back with a much better effort in the Derby. In fine, a race over the track helps.

At the C. V. Whitney barn, trainer Syl Veitch said that tentative plans call for Flamingo to take a crack at the nine-furlong Peter Pan at Belmont on May 31, and then run back in the Belmont Stakes on June 7. Vietch, who will ship his horses to Long Island in the next several days, added "However, I suppose we should try to break his maiden first."

Flamingo, who slipped and bobbled several times in the greasy going Saturday, should benefit from his Derby experience. One of the slow-maturing Phalanx tribe, he could be a solid colt this fall. As for the Derby itself, the veteran Veitch summed it up this way: "It was a good race for Tim Tam. He didn't give up."

Chance it Tony, who went off at $245 to $1, ran a highly respectable race to be sixth. Trainer Willie Manzi inspected the colt at the barn Sunday morning, then departed by auto for Garden State Park, where the main division of his string is stabled. Chance it Tony left for New Jersey this morning by van, was due to arrive some time Tuesday and could possibly run back in Garden State's $50,000 Jersey Stakes on May 24, although he is also nominated for the Preakness.

Harry Saladin, who conditions Warren G. for the aluminum magnate, W. G. "Billy" Reynolds, said his colt came out of the Derby in fairly good order, although Ken Church was forced to ease Warren G. along the backstretch.

Leading Jockeys

Churchill Downs

April 26 to May 3, inclusive.

Jockey.	Mts.	1st.	2d.	3d.
Shoemaker, W.	21	10	2	0
Valenzuela, I.	19	9	1	3
Heckmann, J.	43	8	4	7
Cook, L. C.	13	4	0	1
Dodson, D.	22	4	2	4
Hansman, L.	24	4	2	4
Adams, J.	17	2	0	4
Glisson, G.	18	2	1	3
Grubb, L.	15	2	0	2
Popara, A.	9	2	1	0
Williams, W. B.	18	2	2	3

Garden State Park

May 3, first day.

Jockey.	Mts.	1st.	2d.	3d.
Burr, C.	4	2	0	0
Grant, H.	6	2	3	0
Boulmetis, S.	7	2	0	1
Lawless, R.	2	1	0	0
Blum, W.	6	1	0	0

Jamaica

March 28 to May 3, inclusive.

Jockey.	Mts.	1st.	2d.	3d.
Valenzuela, I.	129	28	15	18
Ruane, J.	174	26	24	16
Arcaro, E.	110	20	18	13
Ycaza, M.	64	20	10	17
Atkinson, T.	128	18	25	25
Boland, W.	96	14	15	18
Bailey, P. J.	76	12	10	7
Guerin, E.	74	12	10	5
*Leonard, J.	75	11	9	18
Nelson, E.	72	10	7	5
Ussery, R.	122	10	26	17

Laurel Race Course

March 21 to May 3, inclusive.
(Final Standing.)

Jockey.	Mts.	1st.	2d.	3d.
Grant, H.	134	42	19	24
Meaux, C.	135	23	20	15
Culmone, J.	107	17	20	14
Korte, K.	115	12	8	18
Lawless, R.	70	8	5	4
Gonzalez, C.	72	8	5	10
Green, B.	77	8	1	6
Plesa, E.	57	7	5	6
*Corle, R. E.	73	7	7	9
Monacelli, E.	86	7	6	11
*Chambers, A.	99	7	14	12

Lincoln Downs

March 5 to May 3, inclusive.

Jockey.	Mts.	1st.	2d.	3d.
Wajda, H.	186	40	28	22
Mercier, N.	187	28	23	23
Chambers, W.	173	26	20	28
Contreras, J.	109	22	14	18
Bohenko, P.	175	18	18	16
Grimm, P. I.	122	16	14	17
Purser, J.	80	15	7	12
Passmore, W. J.	106	14	7	9
Venuti, J., Jr.	88	13	11	13

Sportsman's Park

April 19 to May 3, inclusive.

Jockey.	Mts.	1st.	2d.	3d.
Fieselman, J.	98	24	15	13
Collier, W.	83	14	10	11
Skoronski, A.	84	14	12	8
Craig, H.	95	12	17	14
Richardson, L.	69	8	7	6
Ward, P. A.	64	8	6	5
Sellers, J.	73	7	10	11
Jessop, J. D.	71	6	6	12
Vandenborre, D.	35	6	0	6
Cox, W.	44	4	7	4

---

*Apprentice.

Ascot Park Results

Monday, May 5, 1958
WEATHER CLOUDY; TRACK HEAVY
TWENTY-SEVENTH DAY OF 44-DAY MEETING, APRIL 4 TO MAY 24
DAILY DOUBLE—FIRST AND SECOND RACES
ENTRIES RUN AS ONE; NO FIELD HORSES
UNPLACED HORSES LISTED IN ORDER OF FINISH

FIRST RACE (47840)—6 1-2 Furlongs. Purse $1,300. Four-year-olds and upward. Claiming price, $1,500. Net value to winner $850; second, $275; third, $125; fourth, $50.

4-Valley Flyer, 119, J. J. Rivera	$ 4.20	$ 2.80	$ 2.40
2-What A Guy, 119, C. Billeaud		5.00	4.00
10-Ace Captain, 114, J. Davidson			4.20

Also ran—Speedy Jet, Colonel Plin, War Vessels, Battle Night, Sandys Mink, Standee, All-Purpose.

SECOND RACE (47841)—1 1-16 Miles. Purse $1,300. Four-year-olds and upward. Claiming price, $1,500. Net value to winner $850; second, $275; third, $125; fourth, $50.

1-Pirrp, 119, J. J. Rivera	$32.00	$12.80	$ 6.80
8-High Rich, 119, J. Snyder		3.80	2.80
6-Madeira, 119, H. Stauffer			3.00

Time, 1:54. Off at 2:36½ Eastern Daylight Time.

Also ran—Lord Chadwynne, Little Bandit, Blue Scamp, Make Room, Nip You, York Mills, Spring Step.

Daily Double on First and Second Races Paid $139.80.

THIRD RACE (47842)—6 1-2 Furlongs. Purse $1,300. Three-year-olds. Claiming price, $2,00-$1,700. Net value to winner $850; second, $275; third, $125; fourth, $50.

3-Caleo, 112, J. Snyder	$ 6.20	$ 3.20	$ 2.60
6-Sir Twinkle, 114, J. Davidson		3.60	2.40
8-Bar Skin, 114, J. Clemens			2.80

Time, 1:24⅘. Off at 3:05½ Eastern Daylight Time.

Also ran—Parno, Silfarette, Release, Hypo Boston, Joakim.

Caleo claimed by R. Dill for $2,000, trainer B. Myres.

FOURTH RACE (47843)—6 1-2 Furlongs. Purse $1,300. Four-year-olds and upward. Claiming price, $1,850-$1,600. Winner in for $1,850. Net value to winner $850; second, $275; third, $125; fourth, $50.

8-Beyond Words, 108, B. Morris	$ 8.20	$ 4.00	$ 3.20
5-Flying Bal, 111, J. French		5.00	4.20
1-Doctor Cap, 113, T. Osment			3.40

Time, 1:24. Off at 3:33½ Eastern Daylight Time.

Also ran—Celtic Spirit, Lynbrook, Me For You, Periclean, Verdant, Darling Son.

FIFTH RACE (47844)—6 1-2 Furlongs. Purse $1,300. Four-year-olds and upward. Claiming price, $1,500. Net value to winner $850; second, $275; third, $125; fourth, $50.

4-Flying First, 119, B. Morris	$11.80	$ 6.40	$ 5.00
10-Danger Cue, 119, J. Snyder		10.80	6.20
6-Spoiled Brat, 112, T. Osment			6.40

Time, 1:23⅗. Off at 4:01 Eastern Daylight Time.

Also ran—Balique, Big Bunny, Albemarle, Turn Blue, Driving, Stopango, Miss Longport.

SIXTH RACE (47845)—7 Furlongs. Purse $1,400. Three-year-olds. Allowances. Net value to winner $900; second, $300; third, $150; fourth, $50.

7-Donnie Boy, 113, C. C. Smith	$ 5.80	$ 3.60	$ 3.00
2-Solero's Beauty, 114, T. Osment		4.40	3.80
1-B-Ware-Mac, 112, J. Torres			3.40

Time, 1:31. Off at 4:28 Eastern Daylight Time.

Also ran—How's Come, My Flight, Minto's Boy, New Year Day.

SEVENTH RACE (47846)—7 Furlongs. Purse $1,500. Four-year-olds and upward. Allowances. Net value to winner $925; second, $300; third, $150; fourth, $50 and $25 to fifth, sixth and seventh.

6-Hadareward, 114, C. Billeaud	$ 5.60	$ 3.40	$ 3.20
3-Numerical, 116, B. Morris		4.20	3.00
2-Brown Bubble, 114, J. J. Rivera			3.80

Time, 1:28⅗. Off at 4:55 Eastern Daylight Time.

Also ran—Cadence II., Thats Papa, Blood Count, Weed Seed.

EIGHTH RACE (47847)—1 1-16 Miles. Purse $1,300. Four-year-olds and upward. Claiming price, $1,500. Net value to winner $850; second, $275; third, $125; fourth, $50.

4-Bless Me Too, 119, J. Clemens	$ 4.20	$ 3.20	$ 3.00
5-Marilu Dorsett, 108, D. Crosser		9.40	7.00
3-Errush, 116, B. Thornburg			4.80

Time, 1:52⅖. Off at 5:21½ Eastern Daylight Time.

Also ran—Red and Yellow, Rebounder, Dandy John, School Prince, Firey Genie.

Attendance, 4,453; Total Mutuel Pool, $278,779.

Blentigo, Blenheim II. Stallion, Dies Suddenly

FORT SMITH, Texas, May 5. — Watt Reynolds, of Reynolds Brothers Cattle Co., whose racing stable is at Lincoln Downs under the direction of trainer Clyde Locklear, reported here today that Blentigo, the Blenheim II.—Ore the Lead, by Bull Lea, stallion, died suddenly at the Reynolds nursery south of Weatherford.

Wayne Locklear phoned his employers from the ranch that he believed a twisted intestine was the cause of death. Blentigo was Watt Reynolds' property. He received the young sire as a gift from his friend and fellow townsman, Ralph Lowe, a few weeks ago. The stallion was standing for the second year at the Reynolds Farm. Old Sol, the Heliopolis stallion, and Mr. Chairman, Reynolds' home-bred stallion, will be bred to the mares booked to Blentigo.

Agent Stays at Wheeling

WHEELING DOWNS, Wheeling, W. Va., May 5.—When jockey Francisco Saumell departed Saturday night to report to trainer Frank H. Merrill Jr., at Fort Erie, Juan Gonzalez, agent for the Cuban saddlesmith since he first rode in this country, did not accompany the rider to Canada. Gonzalez elected to remain here and took over the booking of mounts for Nick Fernicola who has won with approximately half of his accepted mounts at this track.

Suspensions and Fines

Person.	Track.	Penalty
Jockey J. Culmone	Lrl	$50.00
Jockey A. Florio	Whe	10 days

Wheeling Downs Results

Monday, May 5, 1958
WEATHER SHOWERY; TRACK MUDDY
TWENTIETH DAY OF 43-DAY MEETING, APRIL 12 TO MAY 31
DAILY DOUBLE—FIRST AND SECOND RACES
ENTRIES RUN AS ONE; NO FIELD HORSES IN DAILY DOUBLE
UNPLACED HORSES LISTED IN ORDER OF FINISH

FIRST RACE (47923)—6 1-2 Furlongs. Purse $800. Four-year-olds and upward. Claiming price $1,500. Net value to winner $520; second, $160; third, $80; fourth, $40.

4-Budworth, 120, A. Green	$ 4.00	$ 3.20	$ 2.80
3-Destino Son, 120, J. Meyer		9.60	8.20
5-Ship To Shore, 115, N. Fernicola			3.60

Time, 1:28. Off at 2:31 Eastern Daylight Time.

Also ran—Rom Bacardy, Arquid, Echo Back, Ignore Me, Great Prophet.

SECOND RACE (47924)—6 1-2 Furlongs. Purse $800. Four-year-olds and upward. Claiming price $1,500. Net value to winner $520; second, $160; third, $80; fourth, $40.

4-Stakepoint, 120, T. O'neil	$ 9.60	$ 5.80	$ 5.60
5-Our Henry, 115, J. Johnson		9.40	8.40
7-Bunny Lea, 119, R. Iannotti			15.40

Time, 1:26⅗. Off at 2:55 Eastern Daylight Time.

Also ran—Measurement, Triple-Crown, Wee Ginny, Another Kiss.

Daily Double on First and Second Races Paid $19.40.

THIRD RACE (47925)—6 1-2 Furlongs. Purse $800. Four-year-olds and upward. Claiming price $1,500. Net value to winner $520; second, $160; third, $80; fourth, $40.

3-Silver Spur, 115, R. Cave	29.00	$ 9.20	$ 3.60
2-Lender, 120, J. Johnson		4.80	3.20
1-Gwyneth, 115, N. Fernicola			2.80

Time, 1:27. Off at 3:21 Eastern Daylight Time.

Also ran—Macaluso, Winsboro, By Herself.

FOURTH RACE (47926)—6 1-2 Furlongs. Purse $800. Four-year-olds and upward. Claiming price $1,500. Net value to winner $520; second, $160; third, $80; fourth, $40.

4-Ambushed, 120, J. Bero	$ 6.40	$ 4.00	$ 3.40
3-San Four, 112, T. O'Neil		7.00	3.60
7-Wee Fox, 120, R. Lillibridge			3.60

Time, 1:27⅘. Off at 3:47½ Eastern Daylight Time.

Also ran—Valley Sprite, Joe-Apura, Uncle Davie.

FIFTH RACE (47927)—6 1-2 Furlongs. Purse $900. Three-year-olds. Maidens. Special weights. Net value to winner $585; second, $180; third, $90; fourth, $45.

2-Chris Moose, 118, A. Green	$20.80	$ 8.20	$ 3.80
4-Night Prince, 118, W. Downs		5.60	3.80
3-Scare Cat, 118, F. D. Rivera			2.20

Time, 1:27. Off at 4:12½ Eastern Daylight Time.

Also ran—Miss Mattie, Sam What Am, Jet Minx, Grecian Galley.

SIXTH RACE (47928)—5 Furlongs. Purse $800. Four-year-olds and upward. Claiming price $1,500. Net value to winner $520; second, $160; third, $80; fourth, $40.

7-Prince Errard, 120, C. G'b'rd'la	$15.80	$ 6.00	$ 5.00
1-Chic's Polly, 115, N. Fernicola		3.80	3.00
3-Asset, 115, F. D. Rivera			4.60

Time, 1:04⅗. Off at 4:37½ Eastern Daylight Time.

Also ran—Jimmie's Gem, Kitchen Betty, Daddys Best, Melvyn Gary.

SEVENTH RACE (47929)—1 1-16 Miles. Purse $900. Four-year-olds and upward. Claiming price, $1,500. Net value to winner $585; second, $180; third, $90; fourth, $45.

7-Proctor, 115, J. D'Augustino	$15.80	$ 6.80	$ 3.40
1-Ariel Review, 115, W. Downs		6.20	3.40
3-Blue Dancer, 113, F. D. Rivera			3.60

Time, 1:57⅗. Off at 5:02 Eastern Daylight Time.

Also ran—Royal Bim, Heros Folly, McGinnis, Ricadette.

Beulah Park Results

Monday, May 5, 1958
WEATHER CLOUDY; TRACK SLOPPY
FIRST DAY OF 19-DAY MEETING, MAY 3 TO MAY 24
UNPLACED HORSES LISTED IN ORDER OF FINISH

FIRST RACE (47848)—6 Furlongs. Purse $1,100. Three-year-olds. Maidens. Net value to winner $700; second, $200; third, $135; fourth, $65.

10-Just Sarah, 113, J. Dobson	$ 6.80	$ 4.20	$ 3.20
2-Lot-O-Bother, 113, J. Fernandez		5.40	3.60
3-Rippelay, 113, P. Herron			3.40

Time, 1:14⅕. Off at 2:32 Eastern Standard Time.

Also ran—Bay Boss, Amber Haze, Night Shade, War Flitter, Francis's Gal, Quick Case, Swing Chick, War Dancing, Kit W.

SECOND RACE (47849)—6 Furlongs. Purse $1,000. Four-year-olds and upward. Claiming price $2,000. Net value to winner $675; second, $175; third, $100; fourth, $50.

6-Ferp Finesco, 118, H. Unger	$ 5.40	$ 3.60	$ 2.40
5-Congo King, 120, E. Chopin		4.20	2.80
8-Platter Scout, 118, J. Fernandez			2.60

Time, 1:15. Off at 3:00½ Eastern Standard Time.

Also ran—Royal Derby, Happy Warrior, Bullrocket, Pinup Boy, Guienette, I've Had It, Mr. Jordan.

Daily Double on First and Second Races Paid $26.20.

THIRD RACE (47850)—6 Furlongs. Purse $1,000. Four-year-olds and upward. Claiming price $1,500. Net value to winner $675; second, $175; third, $100; fourth, $50.

7-Bright Diamond, 112, J. Dobs'n	$ 5.80	$ 3.60	$ 3.00
10-Perman, 116, T. Fortune		4.40	3.80
3-Super Senator, 116, R. Haddix			14.60

Time, 1:15⅕. Off at 3:27½ Eastern Standard Time.

Also ran—Charlies Brook, Bertha May, Red Gremlin, Capricornio, Driving Easy, Glomon, Kristi W., Dee's Request.

FOURTH RACE (47851)—6 Furlongs. Purse $1,100. Three-year-olds. Claiming price $2,000. Net value to winner $700; second, $200; third, $135; fourth, $65.

6-John Bull, 114, G. Silva	$ 5.00	$ 3.20	$ 2.40
2-Alton Road, 112, J. Dobson		7.20	3.40
5-Crocodile Tear, 104, E. Ennis			2.60

Time, 1:16. Off at 3:55 Eastern Standard Time.

Also ran—Spell, Polly Pippen, Merry Task, Smokey K., Deb's Poet.

FIFTH RACE (47852)—6 Furlongs. Purse $1,000. Four-year-olds and upward. Claiming price $2,000. Net value to winner $675; second, $175; third, $100; fourth, $50.

5-Rythum Blue, 108, E. Ennis	$ 7.60	$ 4.00	$ 2.80
6-Shackelette, 113, G. Silva		5.00	3.80
10-Toys Reward, 113, A. Craig			4.00

Time, 1:15. Off at 4:22½ Eastern Standard Time.

Also ran—Grommet, Bayou-Rose, Princess Stell, Politesse, Ripper, Gotitmaid, Lees Gold, Kings Orders.

For late results see tomorrow's issue.

Old Woodbine Results

Monday, May 5, 1958
WEATHER CLEAR; TRACK FAST,
FIRST DAY OF 24-DAY MEETING, MAY 5 TO MAY 31
DAILY DOUBLE—FIRST AND SECOND RACES
ENTRIES AND FIELD HORSE RUN AS ONE
UNPLACED HORSES LISTED IN ORDER OF FINISH

FIRST RACE (47898)—7 Furlongs. Purse $2,000. Three-year-olds. Maidens. Net value to winner $1,300; second, $400; third, $200; fourth, $100.

6-Rio Branca, 122, E. Rodriguez	$ 9.30	$ 4.90	$ 4.00
4-Patricia Hall, 117, E. Van Hook		4.00	3.30
7-Little Squeeze, 122, R. Gonzalez			4.10

Time, 1:28⅗. Off at 2:01 Eastern Daylight Time.

Also ran—Steve's Ace, Precambrian, Miss Endeavour, Blushing, Regent Lady, Norseman's Love.

SECOND RACE (47899)—6 1-2 Furlongs. Purse $1,600. Four-year-olds and upward. Claiming price, $2,000. Net value to winner $1,040; second, $310; third, $165; fourth, $85.

7-Eyes Front, 124, E. Van Hook	$11.50	$ 6.49	$ 4.40
6-Stubby Oak, 108, A. Coy		5.70	4.70
4-Singing Girl, 107, J. Damien			6.90

Time, 1:21⅘. Off at 2:31 Eastern Daylight Time.

Also ran—Wedded Wife, Lady Surf, John Darc, Speedy Buck, Constant Faith, All Tolls Free.

Daily Double on First and Second Races Paid $79.60.

THIRD RACE (47900)—4 1-2 Furlongs. Purse $1,900. Two-year-olds. Maidens. Net value to winner $1,230; second, $385; third, $190; fourth, $95.

4-Count Page, 118, E. Van Hook	$ 8.10	$ 4.20	$ 3.00
3-Goldforall, 118, G. Nedeau		4.30	3.20
5-Sandy Sugar, 118, L. Pong			3.40

Time, :56. Off at 3:08 Eastern Daylight Time.

Also ran—Bingo King, London Town, Castleberry, Town Lane, Montana Sand Boy.

FOURTH RACE (47901)—7 Furlongs. Purse $2,200. Three-year-olds. Fillies. Allowances. Net value to winner $1,430; second, $440; third, $230; fourth, $110.

5-Sea Daily, 113, A. Coy	$10.60	$ 5.30	$ 3.50
4-Angel Wings, 115, E. Rodriguez		6.40	4.10
6-Sandras Miss, 112, L. Pong			3.90

Time, 1:27⅗. Off at 3:37 Eastern Daylight Time.

Also ran—Bonnie Flight, Heliostrings, Hasty Maid, Rosefield.

FIFTH RACE (47902)—1 1-16 Miles. Purse $1,900. Four-year-olds and upward. Claiming price, $2,500. Net value to winner $1,230; second, $385; third, $190; fourth, $95.

4-Paddyshah, 116, R. McLaughlin	$ 6.10	$ 3.80	$ 2.70
3-O. G. Whiz, 116, A. Wick		5.60	3.10
5-Emessjay, 119, N. Leid			2.70

Time, 1:48⅕. Off at 4:08 Eastern Daylight Time.

Also ran—Tusis, Be Natural, Play Top.

Quinella 4 and 3 Paid $34.20.

SIXTH RACE (47903)—Frontenac Purse. Purse $2,500. Four-year-olds and upward. Allowances. Net value to winner $1,625; second, $500; third, $250; fourth, $125.

5-Holiday Ted, 113, A. Nash	$21.40	$ 8.60	$ 5.20
6-Mister Nick, 117, L. Pong		4.00	3.20
3-Jet Marine, 112, R. Gonzalez			3.40

Time, 1:26⅘. Off at 4:38 Eastern Daylight Time.

Also ran—The Schreiber, Henry B. Good, Our Sirdar.

For late results see tomorrow's issue.

Furyvan Smart Winner Of Golden Gate Derby

Takes $50,000 Handicap Event in Clear; Brief Interlude Is Second

Continued from Page Four

Ranch's Collaborator and the Kilroven Farms' Ali Von Dom.

Prize Host, the top weight at 122 pounds and the favorite, made all the early pace, but he could never take a good lead. Brief Interlude, El Cajon, Collaborator and Twentyone Guns were right on top of him at one stage of the race or another right down to the final eighth. Then he had enough and dropped back, though in finishing sixth, he was only beaten about three lengths. In fact there was only a spread of five lengths among the first eight to finish.

Furyvan was last out of the gate and after going a quarter still hadn't passed a horse. From that point on, however, he began to advance. He was ninth after traveling a half mile, seventh after three quarters and by the time he reached the furlong pole he had only Prize Host and Brief Interlude in front of him.

By this time the Traub colt was flying and was up in time to win with more or less authority. Brief Interlude gave an excellent account of himself and in taking second honors was almost a length in advance of Harcall, who also came from a good way off the pace to present his credentials. Brief Interlude was one of the lightweights of the field at 110 pounds while Harcall was third high at 118.

Circle Lea, another to make up ground, was a half length behind Harcall and a head in front of Crasher who, in turn, finished a half length before Prize Host, the latter winner of the Richmond Handicap earlier in the meeting and runner-up to Furyvan in the Oakland.

Furyvan's victory was worth a gross of $26,000 and a net of $25,700 to him and as second choice of the crowd of 16,929 he paid 3 to 1 in the mutuels.

Idun Arrival at Garden State

GARDEN STATE PARK, Camden, N. J., May 5.—Mrs. Charles Ulrick Bay's Idun, the outstanding two-year-old filly champion last season, arrived at Garden State Park this morning. Trainer Sherrill Ward, who shipped her down from New York, did not state definite plans for her. It appears likely that she will make her 1958 debut in a six-furlong race in the condition book for Saturday that is exclusively for three-year-old fillies and has a $10,000 purse. The contest is to support the featured $25,000 added Delaware Valley Stakes, to which Idun is also eligible, although in the latter she would be required to meet colts for the first time in her career.

Maumee Downs Results

FORMERLY FORT MIAMI
Monday, May 5, 1958
WEATHER CLEAR; TRACK GOOD
ELEVENTH DAY OF 28-DAY MEETING, APRIL 23 TO MAY 24
DAILY DOUBLE—FIRST AND SECOND RACES
ENTRIES RUN AS ONE; NO FIELD HORSES
UNPLACED HORSES LISTED IN ORDER OF FINISH

FIRST RACE (47890)—5 1-2 Furlongs. Purse $1,000. Three- and four-year-olds. Maidens. Claiming price $1,000. Net value to winner $525; second, $100; third, $50; fourth, $25.

3-Alas Alacrity, 108, F. Van Sk'e	$26.80	$ 12.00	$ 8.80
10-Joel Chaseman, 113, W. Hubbard		10.00	7.40
2-Ante Bellum, 111, R. Reynolds			5.00

Time, 1:12⅖. Off at 2:35 Eastern Standard Time.

Also ran—Spook Eyes, Daily Mist, Sashay Star, Stubble, Kirby Girl, Lillian R., Ladies Time.

SECOND RACE (47891)—5 1-2 Furlongs. Purse $1,000. Four-year-olds and upward. Claiming price $1,000. Net value to winner $525; second, $100; third, $50; fourth, $25.

2-Sir Walter R., 118, F. Sheaffer	$14.20	$ 7.20	$ 4.40
4-First Swing, 118, K. Robertson		5.80	3.00
7-Equidash, 118, R. Reynolds			3.40

Time, 1:11⅗. Off at 2:59½ Eastern Standard Time.

Also ran—F. O. Bee, Old Soldier, Chimaphila, Barclay Joe, Old Guard, Stepsideways, Phyliis Gem.

Daily Double on the First and Second Races Paid $224.60.

THIRD RACE (47892)—5 1-2 Furlongs. Purse $800. Three- and four-year-olds. Allowances. Net value to winner $575; second, $125; third, $75; fourth, $25.

4-Sno-Abe, 115, R. Venne	$10.60	$ 6.40	$ 5.60
3-Even Fief, K. Robertson		9.60	6.00
7-Domino Do, 115, C. Varcarcel			10.00

Time, 1:11⅗. Off at 3:27 Eastern Standard Time.

Also ran—Pavace, Our Light, Clay Tile, Light Pink, Gee Burton.

FOURTH RACE (47893)—5 1-2 Furlongs. Purse $800. Four-year-olds and upward. Claiming price $1,500. Net value to winner $575; second, $125; third, $75; fourth, $25.

3-Young Colony, 118, H. Robinson	$15.40	$ 6.20	$ 4.00
2-Bold Gene, 118, J. D. Porter		3.20	2.40
5-Fire and Ice, 118, R. Venne			3.00

Time, 1:11⅗. Off at 3:51 Eastern Standard Time.

Also ran—Atone, Zaca Prize, War Bullet, Persephone, Radiant Fox, Saylor Park, Son Al.

FIFTH RACE (47894)—6 Furlongs. Purse $800. Four-year-olds and upward. Claiming price, $1,250. Net value to winner $575; second, $125; third, $75; fourth, $25.

7-Miss Ninitoo, 111, R. Reynolds	$11.60	$ 4.80	$ 3.40
3-Corner Lot, 114, R. Venne		3.40	2.80
8-Colette C., 113, B. Sackett			3.20

Time, 1:19⅘. Off at 4:16 Eastern Standard Time.

Also ran—Is Yours, Sugar King, Playman, Fictionarian, Tasa.

For late results see tomorrow's issue.

Chris Moose Handy Victor On Muddy Wheeling Oval

Completes Double for Green; Opening Number to Budworth

Continued from Page Eight

and quickly closed the gap. Before reaching the first half, he attempted to bolt, but, despite his swinging extremely wide, went to the front and, after disposing of Jet Minx, easily held safe Night Prince, who moved three lengths of the winner an eighth from the finish.

Budworth and Destino Son put up a stirring battle all the way and it was not until the last nod that Budworth outfinished his rival to win by a nose. Ship to Shore was third.

The winner paid $4.

Stakepoint and Thomas O'Neil was the winning combination in the second. Stakepoint made each post a winning one and copped his heat by more than five lengths from Our Henry. Bunny Lea finished third. The winner paid $9.60 and fans who coupled Stakepoint with Budworth in the Daily Double drew down $19.40.

Roy Cave drove home Silver Spur to win the third over Lender and Gwyneth, while Ambushed came from far out of it to get up in the last strides to defeat San Four, Wee Fox and three others.

Tight Player, one of the favored ones, reared in the starting gate, was injured and ordered declared by the track veterinarian at the starting gate.

The weather was rainy, but approximately 2,300 fans braved the elements.

Deceased Rancher Top Man With All Breeds of Horses

FORT WORTH, Texas, May 5.—Robert D. Goodrich, well-known Fort Worth and Burnet County rancher and oilman, who died last week at his Lampasas headquarters, started his breeding program with thoroughbreds and later concentrated on registered quarter stock, from his thoroughbred mares. Finally, he sold all his quarter horses, then became interested in Welsh ponies and built up a herd, importing top stock from the British Isles.

His Welsh pony band was said to be the finest in the United States. He journeyed to England frequently in search of top ponies. Goodrich, early in his career, frequently visited Kentucky looking for quarter-type broodmares and on one of his trips he told the late Adolphe Pons that Ariel, then standing at Greenwich Stud, was the true quarter type. A picture of Ariel which Pons gave Goodrich, adorned the quarter horse registration books for many years.

On the Trot

By MORRIE KURLANSKY

Stiles Maintains Perfect Record
Two Broodmares Would Head Poll
Top Names Dot Suburban Roster

MAYWOOD PARK, Maywood, Ill. May 5. —If L. L. Blackburn's $12,000 purchase Ozark Tom, a three-year-old free-legged pacing colt by Thomas B. Scott—Gay Dean, bred by Robert Byrne of West Plains, Mo., should emulate the feats of his sire and enter the 2:00 list, there will be a bitter fight between pedigree pundits and dieticians. The adherents of the theory that the strapping colt is a lucky combination of the genes of the great Ohio free-for-all star of a few seasons ago and the Dean Hanover daughter, Lucky Nana, will doubtless contest that the success of Ozark Tom is a consequence of his milk and eggs diet.

Robert Stiles, Jr., nephew and protege of trainer Edward Morgan, has a perfect in-the-money record at this meeting. Racing but one horse, the aged pacer Ithemore Will, the 25-year-old young man from Ohio, has won one race, finished second twice and was three times third. Young Stiles is being groomed by Morgan to become the capable Troy, Ohio, trainer's successor and to express it it in a term used quite frequently by race secretary John Jenuine, "he'll do."

If midwestern horsemen would conduct a poll to select the best broodmare in the area, many would be hard pressed to choose between Dr. J. Howard Young's Miss Pluto Scott, dam of the fine quartet Plutocrat, Golden Miss, Ludene Scott and Winifred, all of them racing at the current Maywood Park meeting, or Edward Moody's Cold Cash daughter Edith Cash. The Maine-bred daughter of Walter Britenfield's former world champion is a 100 per cent producer.

Of six foals of racing age, all have been been winners and three of them, Roxburgh Iola, Roxburgh Carmen and Roxburgh Jean, are already in the 2:05 list. Edith Cash's first six foals are by five different sires, Roxburgh Iola and Roxburgh Ethel are by Tempered Arion; Roxburgh Carmen is by Goose Bay and acclaimed the best daughter of the Saunders stallion; Roxburgh Jean is by Poplar Abbe; Roxburgh G. O., her three-year-old is by Brother Harmony and her youngest foal of racing age, the two-year-old filly Roxburgh Maurine is by Purdue Hal and has the distinction of being the first juvenile winner this season, the filly defeating older rivals in straight heats here last week.

T. J. Thibaudeux, Maywood Park factotum returned late Sunday from his annual trip to Louisville where he attended his ninth Derby. Harry Price, owner-trainer of the well-known trotters Billy Davis and Pepper Marks, was grieved by the death of his wife yesterday at the Elgin hospital. The current Maywood Park meeting has produced eight season's champions over half-mile tracks and thus far has the distinction of having the nation's three fastest older trotters on the grounds. Lady Iosola Miller's 2:03.3 is the fastest trotting mile regardless of age or sex in the country over a half-mile track while Colbirish and Big Axe lead the stallions and geldings, respectively with their 2:05.1 efforts. Other season's champions at Maywood Park are Stormy Mick (2:08, four-year-old trotting gelding); Shell Bomb (2:07.4, three year-old trotting gelding); Jake Rodney (2:01.1, aged pacing stallion); Sea Rover (2:03.1, four-year-old pacing colt); Boomtown (2:04, four-year-old pacing gelding); while Golden Miss' 2:02.1 mile here last Friday night is surpassed only by Belle Acton's 2:02.1 mile at Roosevelt Raceway.

Rapid Goose, a good winner in Chicago as a three-year-old last season, recently set a new track record at Rockingham Park with a 2:05.2 mile. The Herman Graham Stock Farm stable shipped to Rosecroft Raceway in Maryland where the outfit's stars Sea Rover, Goose Win, Miss Scotbet, Colbirish and Spen Vic are extensively staked. The stable will return to Chicago for the Sportsman's Park session. Wally McIlmurray shipped his stable to Hazel Park while Jule Louise left with his horses for Painesville, Ohio. Howard Beissinger, for several seasons the leading driver at Chicago area harness meets, up to last Friday had won three races out of 21 starts at Roosevelt Raceway.

Suburban Downs early closing events received such entries as Amortizer, Amigo Hal, An Ka Da, Belle Acton, B' Haven, Cheyenne Goose, Coburn Frost, Diamond Hal, Dottie's Pick, Duane Hanover, Frisco Creed, Goose Win, Grand R. Volo, Guy Sota, Jimmie Taylor, Libby's Boy, Lois Scott, Meadow Lands, Noble Adios, Ozark Chief, Plutocrat, Russet Hal, Sea Eagle, Scotchlite, Scottstown, Sunny Byrd, and Torpid for the $25,000 Pacing Classic to guarantee sport of the highest caliber for Chicagoland harness fans.

The Suburban Downs Trotting Classic, endowed with a total purse distribution of $25,000, will bring the nation's fastest trotters to Chicago this fall as Abbeyup, Colbirish, Charming Barbara, Colonel Hill, Darn Safe, Demon Rum, Guy K. Protector, Jean Laird, Lady Brookwood, Lady's First, Lord Steward, Lumber Boy, Major Hoot, Medal Scotch, Paul Jackson, Pronto Boy, Rexall Boy, Steamin' Demon, Su Mac Lad, Terrence Hanover and Trader Horn have been entered for the rich event. For the Suburban Downs colt stakes the nation's leading Grand Circuit stables have named their best sophomore representatives while the Trans America Series will bring the nation's fastest four- and five-year-old pacers to the popular westside oval.

Selections of Daily Racing Form Trotting Experts

Figures in Consensus Show Comparative Ratings, Allowing Five Points for First (Seven Points if Day's Best), Two for Second, One for Third, Best in Boldface Type

Trackman, M. Kurlansky — **MAYWOOD PARK** — **Selections Made for Fast Track**

RACE	TRACKMAN	DAN PATCH	BILLY DIRECT	WINNIPEG	GREYHOUND	CONSENSUS	POINTS
1	Mary Connie Pam Haven Skeeter Tass	Pam Haven Skeeter Tass Scotch Mark	Jackie Junior Mary Connie Pam Haven	Stagehand Jackie Junior Dean Tell	Pam Haven Skeeter Tass Jackie Junior	Pam Haven Jackie Junior Mary Connie	13 8 7
2	McSong Zepher Boy Larry Green	Larry Green Zepher Boy Debby Dee Dew	**ZEPHER BOY** Andy Brown Widow True	Widow True Zepher Boy Andy Brown	Zepher Boy Larry Green McSong	Zepher Boy Larry Green Widow True	18 8 6
3	Palatramp Mr. Braden Volo May Dominion	Orphan's Pat May Dominion Shoemaker	Cash Book Mr. Braden Volo Palatramp	**MR. BR'D'N VOLO** Palatramp Bernice's Boy	Mr. Braden Volo Orphan's Pat May Dominion	Mr. Braden Volo Palatramp Orphan's Pat	16 8 7
4	Ithemore Will Lotta Cash Miss Buttonwood	Click Scott Nutonia Miss Buttonwood	Lotta Cash Miss Buttonwood Fortune Way	Miss Buttonwood Scott Nutonia Joan's Commander	Fortune Way Click Lotta Cash	Miss Buttonwood Lotta Cash Click	9 8 7
5	Allumeur Elma B. Prince Jayzoff	Southern Moon Prince Jayzoff Elma B.	Grand Wil Elma B. Prince Jayzoff	Prince Jayzoff Elma B. Allumeur	Elma B. Allumeur Prince Jayzoff	Elma B. Prince Jayzoff Allumeur	12 10 8
6	**FLEETING STAR** Willis Stout Direct Chime	Willis Stout Fleeting Star Hajji	Direct Chime Fleeting Star Willis Stout	Fleeting Star Willis Stout Direct Chime	Willis Stout Fleeting Star Direct Chime	**FLEETING ST'R** Willis Stout Direct Chime	18 15 8
7	John W. Grand Belwin Bonnie Will	Rusty M. John W. Lesota Pointer	Ruth Hal M. Swingdale Rusty M.	Swingdale John W. Rusty M.	Rusty M. John W. Ruth Hal M.	Rusty M. John W. Swkingdale	12 11 7
8	Judy Jewell Valiant Way Mighty McKinn	Judy Jewell Worthy Queen Victory Star	Scotch Prince Worthy Queen Judy Jewell	Valiant Way Judy Jewell Scotch Prince	**VALIANT WAY** Judy Jewell Mighty McKinn	Judy Jewell Valiant Way Scotch Prince	15 12 6
9	Colleen's Boy Dusty Trask Pay Karen	**MEADOW D'ZZLE** Highland Todd Marthacy	Meadow Dazzle Highland Todd Dusty Trask	Dusty Trask Meadow Dazzle Marthacy	Dusty Trask Meadow Dazzle Colleen's Boy	Meadow Dazzle Dusty Trask Colleen's Boy	16 13 6
10	Flying's Nance Vulcan Wildwood Beth	Vulcan Miss Lina Mike Barnes	Rebel Song Flying's Nance Wildwood Beth	Wildwood Beth Flying's Nance Vulcan	Flying's Nance Wildwood Beth Roya	Flying's Nance Wildwood Beth Vulcan	14 9 8

Greyhound's Graded Handicaps
MAYWOOD PARK

Tuesday, May 6, 1958

1ST RACE—1 MILE. 8:40 P.M.

Purse $800. Trot. 28 Class.

Post Pos.	Horse.	Driver.	Prob. Odds.
1	Pam Haven	N. Kuntz	3-1
3	Skeeter Tass	G. Sears	4-1
6	Jackie Junior	J. Lighthill	4-1
4	Dean Tell	R. Wagner	6-1
7	Mary Connie	E. Morgan	6-1
8	Scotch Mark	C. Taylor	6-1
5	Stagehand	J. Coleman	10-1
2	Abbey Fedor	R. VanSchyndel	12-1

2ND RACE—1 MILE. 9:00 P.M.

Purse $800. Pace. Class C.

Post Pos.	Horse.	Driver.	Prob. Odds.
3	Zepher Boy	H. Bloome	5-2
1	Larry Green	E. Morgan	7-2
7	McSong	F. Roberts	5-1
8	Andy Brown	R. VanSchyndel	6-1
2	Widow True	K. Boring	6-1
4	Debby Dee Dew	D. Ackerman	6-1
6	The Little Colonel	C. Willis	10-1
5	Miss Hamilton	M. Robinson	15-1

Also eligible: Josedale Stardust (B. Wagner), Captain Speed (D. Insko).

3RD RACE—1 MILE. 9:20 P.M.

Purse $800. Pace. 26 Class.

Post Pos.	Horse.	Driver.	Prob. Odds.
7	Mr. Braden Volo	E. Morgan	3-1
4	Orphan's Pat	D. Insko	7-2
5	May Dominion	T. Wilburn	9-2
1	Palatramp	H. Burright	6-1
3	Cash Book	J. Lighthill	6-1
6	Shoemaker	R. Wagner	8-1
2	Bernice's Boy	W. Arnold	10-1
8	Victory Beeline	D. Perrin	10-1

Also eligible: Perhaps (K. Lighthill).

4TH RACE—1 MILE. 9:40 P.M.

Purse $1,100. Pace. Claiming. $2,000.

Post Pos.	Horse.	Driver.	Prob. Odds.
6	Fortune Way	G. Sears	6-1
5	Click	D. Insko	5-2
8	Lotta Cash	N. Ewing	4-1
7	Ithemore Will	B. Stiles Jr.	6-1
1	Miss Buttonwood	J. Beltz	6-1
4	Joan's Commander	H. Burright	6-1
3	Alice Abbe Girl	R. Wagner	8-1
2	Scott Nutonia	K. Cartnal	10-1

5TH RACE—1 MILE. 10:00 P.M.

Purse $1,000. Pace. 24 Class.

Post Pos.	Horse.	Driver.	Prob. Odds.
2	Elma B.	P. Norris	2-1
8	Allumeur	J. Gatteri	3-1
1	Prince Jayzoff	D. Insko	4-1
6	Southern Moon	J. Robinson	6-1
3	Grand Wil	J. Lighthill	8-1
5	Tilly Sky	P. Wheeler	10-1
4	Tassel Byrd	R. Montgomery	15-1
7	Volo Yates	M. Woods	15-1

Also eligible: Flo's Boy (K. James), Newton Pearl (H. Snodgrass).

6TH RACE—1 MILE. 10:20 P.M.

Purse $1,000. Trot. 22-23 Class.

Post Pos.	Horse.	Driver.	Prob. Odds.
2	Willis Stout	E. Morgan	8-5
1	Fleeting Star	J. Lighthill	4-1
6	Direct Chime	G. Sears	9-2
5	Hajji	H. Sowash	6-1
4	Tidy Sister	T. Wilburn	8-1
3	Kay Barnes	V. Altizer	10-1
7	Roxburgh Edwina	G. Kidwell	12-1
8	Sally Olcott	B. Wagner	15-1

7TH RACE—1 MILE. 10:40 P.M.

Purse $900. Pace. C Class.

Post Pos.	Horse.	Driver.	Prob. Odds.
4	Rusty M.	H. Burright	3-1
2	John W.	H. Snodgrass	4-1
8	Ruth Hal M.	B. Madill	5-1
6	Bonnie Will	W. Arnold	5-1
1	Swingdale	G. Fraser Jr.	6-1
7	True Way	D. Busse	8-1
5	Grand Belwin	E. Morgan	10-1
3	Lesota Pointer	R. Blakeman	12-1

Also eligible: O'Henry Volo (V. Altizer), Eddie Ey (C. Curtis).

8TH RACE—1 MILE. 11:00 P.M.

Purse $1,100. Pace. B Class.

Post Pos.	Horse.	Driver.	Prob. Odds.
2	Valiant Way	P. Norris	3-1
7	Judy Jewell	H. Burright	4-1
3	Mighty McKinn	W. Page	9-2
5	Worthy Queen	Dwayne Pletcher	5-1
6	Irma Counsel	D. Perrin	6-1
8	Victory Star	J. Nero	6-1
1	Scotch Prince	D. Ackerman	8-1
4	Tommy James	R. Kroeger	15-1

Also eligible: Barbara Key (K. James), Madona (L. Meggitt).

9TH RACE—1 MILE. 11:20 P.M.

Purse $900. Pace. C Class.

Post Pos.	Horse.	Driver.	Prob. Odds.
5	Dusty Trask	C. Curtis	7-2
4	Meadow Dazzle	D. Ackerman	3-1
3	Colleen's Boy	N. Ewing	9-2
8	Highland Todd	E. Morgan	9-2
2	Pay Karen	D. Insko	6-1
1	Marthacy	K. Boring	8-1
7	Eclipse Queen	V. Altizer	10-1
6	Penny Win	D. Perrin	12-1

Also eligible: Danny Byrd (K. Cartnal), Bernie Frisco (D. Busse).

10TH RACE—1 MILE. 11:40 P.M.

Purse $900. Trot. C Class.

Post Pos.	Horse.	Driver.	Prob. Odds.
3	Flying's Nance	D. Busse	4-1
1	Wildwood Beth	J. Hankins	3-1
5	Roya	K. Tisher	5-1
6	Vulcan	D. Insko	5-1
2	Rebel Song	T. Wilburn	6-1
4	Miss Lina	H. Burright	6-1
8	Susie Win	K. Maurer	10-1
7	Mike Barnes	V. Altizer	10-1

Also eligible: Ken Ray (S. Stucker), Good Product (J. Robinson).

Noelor II. in Decisive Prix Noalilles Victory

Epsom Derby on Colt's Calendar; Stablemate Tello Also Triumphs

(Special to Daily Racing Form)

PARIS, France, May 5. (Reuters.)—Madame Leon Volterras' Epsom Derby hopeful, Noelor II., captured the $11,676 Prix Noalilles over a distance of 1 3-8 miles at Longchamp today. Wresting the lead in the home straightaway, he moved away easily for a decisive two-length triumph over Fernand Bernard's Malefaim with Jacques Fould's New Major a half-length back in third in the 12-horse field.

Prince Aly Khan's Capitaine Corcoran, who finished fourth a length behind New Major, also is a probable Epsom candidate. Malefaim and New Major are not being pointed for the British classic.

Noelor II., by Vatellor out of Manoele, was trained by Francois Mathet who also conditions Bella Paola, winner of Newmarket's 1,000 Guineas and current favorite for the Epsom Oaks. Noelor II. was ridden by Maxime Garcia and paid 25 francs for 10 francs win stake.

Another to fly Madame Volterras' colors was Tello, who won the $7,000 Prix de Lesperance at 15 furlongs, which is considered a trial for the Grand Prix de Paris in June. Under Garcia's guidance, Tello took command a furlong out and scored by a length and a half from the favorite, Jean Stern's Pepin Le Bred. A neck back in third was Andre Michel's Sikh. Thirteen competed in the distance event. Tello is a stablemate of Noelor II. and Bella Paola.

Maywood Park Rained Out

MAYWOOD PARK, Maywood, Ill., May 5.—Hard rains hit the Maywood Park area Saturday, making it impossible to stage the harness race program. As a result, Saturday's program will be run off tonight (Monday) and the card originally scheduled for Monday will be conducted Tuesday.

Assiniboia Downs Dates Approved by Government

To Run Two 21-Day Meetings; Spring Session Opens June 10

(By Staff Correspondent)

WINNIPEG, Man., May 5.—Assiniboia Downs, Winnipeg's spanking new replacement track for the defunct Polo Park, has received formal approval and confirmation of its racing dates, and for supervision of its pari-mutuels from the Federal Department of Agriculture. James C. Hardy, president of the Racing association announced the confirmation here for the two 21-day meetings, the inaugural festivities scheduled for June 10, and a fall session to run from Sept. 1 through 24.

Construction of the project, beset by a series of problems but abetted by unusually mild weather is being consummated according to contract and the cantilevered stands, barns, track, wagering equipment and parking lots will be ready and waiting for the opening day ceremonies.

Officials for the meeting, all well-known to fans in central Canada, include presiding steward Col. F. O. H. Eaton, associate steward Clayton Holt, and Maj. John Nethersole representing the Prairie Thoroughbred Breeding and Racing Association. George Norton will act as racing secretary assisted by Harry Rudd, and both will serve as placing judges. George Dunn will be in charge of the starting gate, L. W. Parker manages the mutuels, and Don Miller, Ken Sweetman, and Harvey Duncan will be patrol, judges.

Stall reservations have been made for 560 head at Assiniboia, with more to come as Prairie racing gets under way. The meeting will feature the quinella form of wagering which has proven so popular in Winnipeg, and the Daily Double rules changed to require the patron to make his choices for both first and second race at the same time. Film patrol and photo-finish service will also be used at the meeting.

HARRY BURRIGHT — Will drive Palatramp in the third, Joan's Commander in the fourth, Rusty M. in the seventh, Judy Jewell in the eighth and Miss Lina in the tenth on tonight's Maywood card.

Saturday's Late CHURCHILL DOWNS Charts

SEVENTH RACE
4 7 6 9 8
May 3-58—C.D

1 1-4 MILES. (Whirlaway, May 3, 1941—2:01⅖—3—126.) Eighty-fourth running KENTUCKY DERBY. $125,000 added. 3-year-olds. Scale weights. By subscription of $100 each in cash, which covers nomination for both the Kentucky Derby and Derby Trial. All nomination fees to the Derby winner; $250 to pass the entry box, and $1,250 additional to start, with $125,000 added, of which $25,000 to second, $12,500 to third, $5,000 to fourth. $100,000 guaranteed to the winner (to be divided equally in the event of a dead-heat). Weight, 126 lbs. The owner of the winner to receive a gold trophy. A nomination may be withdrawn before the time of closing of nominations. Closed Saturday, February 15, with 140 nominations.
Gross value, $160,500. Gross to winner, $118,000. Net to winner $116,400; second, $25,000; third, $12,500; fourth, $5,000. Mutuel Pool. $1,635,000.

Index	Horses	Eq't A Wt	PP	St	½	¾	1	Str	Fin	Jockeys	Owners	Odds to $1
47234^{1}	TIM TAM	w 126	2	8^{2}	8^{1}	5^{1}	4^{h}	2^{3}	$1^{½}$	I Valenz'ela	Calumet Farm	2.10
47021^{3}	LINCOLN ROAD	wb 126	7	1^{h}	1^{2}	1^{2}	$1^{1½}$	1^{2}	$2^{½}$	C Rogers	Sunny Blue Farm	46.90
46452^{2}	NOUREDDIN	wb 126	11	11^{3}	12^{4}	12^{3}	$8^{½}$	3^{2}	3^{6}	J Combest	Crabgrass Stable	15.40
46452^{1}	JEWEL'S REWARD	w 126	3	6^{2}	$6^{1½}$	6^{h}	5^{1}	4^{h}	4no	E Arcaro	Maine Chance Farm	a-2.00
47234	MARTINS RULLAH	wb 126	5	12^{2}	13^{11}	13^{10}	10^{3}	9^{3}	5^{3}	C McCreary	Mr & Mrs G Lewis	43.10
46468	CHANCE IT TONY	w 126	10	13^{10}	$11^{1½}$	9^{h}	11^{2}	8^{2}	$6^{1¾}$	L Batchell'r	Mrs A Cannuli	245.00
46847	A DRAGON KILLER	w 126	9	9^{2}	9^{2}	10^{h}	7^{2}	$7^{½}$	7^{h}	L Hansman	Mrs S H Sadacca	294.40
47021^{2}	GONE FISHIN'	w 126	4	5^{2}	$4^{1½}$	$2^{½}$	2^{h}	$5^{½}$	8^{1}	R Neves	Llangollen Farm	20.10
47021	BENEDICTO	w 126	14	10^{2}	10^{2}	$8^{½}$	6^{h}	6^{3}	9^{2}	R Dever	Mrs A Bell'rdi & T I H'kins	59.30
47234^{2}	EBONY PEARL	w 126	13	4^{h}	$3^{½}$	$3^{1½}$	3^{4}	10^{3}	$10^{2½}$	M Ycaza	Maine Chance Farm	a-2.00
46847	RED HOT PISTOL	w 126	8	3^{h}	5^{3}	4^{h}	13	12^{2}	$11^{2½}$	D Dodson	Mrs S E Wilson Jr	f-59.30
47021^{4}	SILKY SULLIVAN	w 126	12	14	14	14	12^{2}	11^{1}	$12^{1½}$	W Sho'aker	Ross & Klipstein	2.10
47234^{3}	FLAMINGO	wb 126	6	$7^{1½}$	$7^{½}$	11^{3}	9^{3}	13	13	G Glisson	C V Whitney	49.50
46847^{2}	WARREN G.	wb 126	1	$2^{½}$	2^{2}	7^{1}	Eased.			K Church	W G Reynolds	122.30

f-Mutuel field. a-Coupled, Jewel's Reward and Ebony Pearl.
Time, :23⅕, :47⅗, 1:13⅕, 1:38⅖, 2:05. Track muddy.

Mutuel Prices

Official Program Numbers	$2 Mutuels Paid			Odds to $1		
3-TIM TAM	6.20	3.80	3.00	2.10	.90	.50
7-LINCOLN ROAD		26.80	11.40		12.40	4.70
10-NOUREDDIN			5.60			1.80

Winner—Dk. b. c, by Tom Fool—Two Lea, by Bull Lea, trained by H. A. Jones; bred by Calumet Farm.
IN GATE—4:32. OFF AT 4:32 CENTRAL DAYLIGHT TIME.

Start good. Won driving. TIM TAM, unhurried while being outrun early, commenced to advance along the inside after going a half mile, moved through in close quarters on the final turn and, when brought out between horses for the drive, he was fully extended to wear down LINCOLN ROAD near the end. LINCOLN ROAD made the pace under a well judged ride, saved ground much of the way and held on stubbornly in a long drive. NOUREDDIN, far back through the first six furlongs, circled his field when commencing his bid on the second turn, lost additional ground on entering the stretch and finished fastest of all in the middle of the track to be easily best of the others. JEWEL'S REWARD, in hand while maintaining a striking position along the outside, commenced to advance while continuing slightly wide on the final turn but could not gain through the final furlong when put to extreme pressure. MARTIN'S RULLAH closed a big gap in the late stages but could not seriously menace the top trio. GONE FISHIN' loomed boldly on entering the stretch but had little left when the real test came. EBONY PEARL stopped badly after making a menacing bid on the stretch turn. SILKY SULLIVAN broke well but was allowed to stride while saving ground until the final turn where he made only a brief and ineffectual bid of less than one-sixteenth mile and refused to extend himself thereafter. WARREN G. stopped badly after going six furlongs and was eased when hopelessly beaten.

Scratched—46450^{1} Jet's Alibi, 126; 47697^{2} Can Trust, 126.

EIGHTH RACE
4 7 6 9 9
May 3-58—C.D

6 FURLONGS (out of chute). (Delta, May 5, 1956—1:09⅗—4—121.) Exterminator Purse. Purse $3,500. 3-year-olds. Allowances. Non-winners of $2,625 twice other than claiming, starter or optional in 1958. Weight, 123 lbs. Non-winners of $3,250 allowed 3 lbs.; $2,200, 7 lbs.; $1,625, 9 lbs.; $1,300, 12 lbs. (claiming races not considered in estimating allowances).
Net value to winner $2,275; second, $700; third, $350; fourth, $175. Mutuel Pool, $348,022.

Index	Horses	Eq't A Wt	PP	St	¼	½	Str	Fin	Jockeys	Owners	Odds to $1
45734^{1}	LITTE REAPER	wb 123	5	1	4^{2}	4^{3}	$1^{½}$	$1^{4½}$	J Heckm'nn	T A Grissom	1.90
46091^{1}	CIRCLE OUT	wb 120	2	5	$2^{½}$	1^{h}	2^{3}	$2^{2¼}$	C Rogers	R Lowe	13.10
46739	ALLIANCE	wb 120	4	4	3^{h}	2^{1}	3^{2}	$3^{1¾}$	J Nazareth	C P Edwards Jr	2.90
46352	SAGE OF ALIEF	wb 120	7	7	7	7	7	4^{nk}	J Preston	F A Benner	29.60
46747^{3}	ROMAN BOW	w 123	6	6	6^{3}	$5^{½}$	5^{2}	$5^{½}$	J Parsons	Bell Jr & Davis Jr	2.40
45898	ATTALLA MISS	wb 106	1	2	1^{1}	3^{h}	4^{1}	$6^{½}$	M Roffo	Apple Acres Stable	6.70
30980	LITTLE SKIP	wb 116	3	3	$5^{½}$	6^{5}	$6^{1½}$	7	L Hansman	E R Morris	22.60

Time, :22⅘, :46, 1:13. Track muddy.

Mutuel Prices

Official Program Numbers	$2 Mutuels Paid			Odds to $1		
6-LITTE REAPER	5.80	3.80	2.80	1.90	.90	.40
2-CIRCLE OUT		9.00	4.40		3.50	1.20
5-ALLIANCE			3.40			.70

Winner—Ch. c, by Hypothetical—Miss Militant, by Zacaweista, trained by V. R. Wright; bred by Duntreath Farm.
IN GATE—5:25. OFF AT 5:25½ CENTRAL DAYLIGHT TIME.

Start good. Won ridden out. LITTE REAPER, never far back, came wide to make his bid entering the stretch, wore down the leaders with a rush nearing the furlong marker and was ridden out to draw clear. CIRCLE OUT gave way suddenly after racing with the leaders to midstretch. ALLIANCE had speed for a half mile and stopped. SAFE OF ALIEF was never a contender. ROMAN BOW commenced tiring after four furlongs.

Scratched—23009^{3} Bumpy Road, 123; 46352^{3} Hillsdale, 123.

NINTH RACE
4 7 7 0 0
May 3-58—C.D

1 1-16 MILES. (Ari's Mona, May 5, 1950—1:43⅗—3—116.) Homeward Bound Purse. Purse $2,600. 4-year-olds and upward. Claiming. Weight, 120 lbs. Non-winners of two races in 1958 allowed 3 lbs.; one race, 6 lbs. Claiming price, $3,500; if for $3,000, allowed 3 lbs.
Net value to winner $1,690; second, $520; third, $260; fourth, $130. Mutuel Pool, $364,795.

Index	Horses	Eq't A Wt	PP	St	¼	½	¾	Str	Fin	Jockeys	Cl'g Pr.	Owners	Odds to $1
46731^{4}	JUBITZ	wb 5 120	8	6	$4^{½}$	$2^{1½}$	1^{h}	$1^{½}$	1^{1}	F Zehr	3500	Carwardine & Baker	3.70
45719^{2}	LEBANON LAD	w 10 114	6	7	6^{h}	4^{1}	3^{3}	3^{3}	2^{nk}	J Preston	3500	E L Whyte	4.60
47151^{4}	WHENCE	wb 8 114	1	8	8	8	8	4^{3}	$3^{2¼}$	L Hansman	3500	W R Moore	12.70
46245^{1}	HELIGAT	w 4 114	3	2	1^{3}	1^{2}	2^{3}	$2^{1½}$	$4^{2½}$	J Heckm'nn	3500	R P Adams	6.30
47145^{4}	ERRLANA	w 4 109	5	5	$7^{½}$	7^{1}	$6^{½}$	8	5^{h}	J R Adams	3500	O Sledge	10.20
46353	AGREED	wb 8 117	4	1	$2^{½}$	3^{1}	$4^{1½}$	$7^{½}$	$6^{¾}$	R Dever	3500	L Bone	6.10
46169^{1}	RE RE PO	w 7 114	7	4	3^{1}	5^{1}	5^{h}	5^{1}	7^{6}	C Rogers	3000	T A Grissom	2.90
38676	DARK THEATRE	wb 7 114	2	3	5^{1}	6^{h}	7^{h}	6^{h}	8	R Borge'ke	3500	G A Cavanaugh	11.10

Time, :25⅕, :50⅕, 1:15⅖, 1:42, 1:49⅕. Track muddy.

Mutuel Prices

Official Program Numbers	$2 Mutuels Paid			Odds to $1		
1A-JUBITZ	9.40	5.60	4.40	3.70	1.80	1.20
7-LEBANON LAD		5.20	3.60		1.60	.80
2-WHENCE			6.00			2.00

Winner—B. g, by Fast and Fair—Gallita, by Challenger II., trained by C. F. Bowles; bred by Estate of W. L. Brann.
IN GATE—6:15. OFF AT 6:15 CENTRAL DAYLIGHT TIME.

Start good. Won driving. JUBITZ, never far back, was sent along the outside to make his bid on leaving the backstretch, wore down HELIGAT entering the final quarter mile and was hard pressed to turn back LEBANON LAD. The latter came wide to make his bid and finished strongly. WHENCE found his best stride too late while racing along the inside. HELIGAT tired from her early efforts. AGREED was through early. RE RE PO was never a contender.

Scratched—44928 Asirio, 117; 46731 Polkachita, 115.
Overweight—Heligat, 2 pounds.

Attendance, 100,000 (Estimated); Total Mutuel Pool, $4,227,083.

Saturday's Late SPORTSMAN'S PARK Charts

NINTH RACE
4 7 7 8 6
May 3-58—Spt

1 5-16 MILES. (Braseda, Nov. 3, 1956—2:12⅖—6—110.) Purse $3,000. 4-year-olds and upward. Claiming. Weight, 120 lbs. Non-winners at one and one-eighth miles or over since April 18 allowed 3 lbs.; two races at any distance, 5 lbs.; one race, 8 lbs. Claiming price, $2,500.
Net value to winner $1,950; second, $600; third, $300; fourth, $150. Mutuel Pool, $117,765.

Index	Horses	Eq't A Wt	PP	St	¼	½	¾	Str	Fin	Jockeys	Cl'g Pr.	Owners	Odds to $1
47523^{3}	PLAY RON	w 6 113	6	3^{h}	3^{5}	3^{3}	$3^{1½}$	2^{4}	$1^{1¼}$	J Fieselman	2500	Select Stable Inc	3.30
46776	RARE SPICE	wb 7 110	5	5^{4}	2^{3}	2^{3}	$2^{1½}$	1^{h}	2^{5}	A Ferr'uolo	2500	R Fisher	2.80
47302^{3}	RAPPORT	wb 6 107	4	1^{h}	5^{4}	4^{4}	4^{4}	$4^{1½}$	3no	J D Jessop	2500	J J Helfrich	2.00
47097	EL MINZAH	wb 4 112	3	$2^{½}$	1^{h}	1^{1}	1^{h}	3^{h}	4no	W Cox	2500	Mrs S W Shapoff	5.20
46492	REMHOH	wb 6 112	7	6^{4}	6^{4}	6^{5}	6^{10}	5^{8}	5^{10}	A Skoronski	2500	W Favia	14.40
47201	FAIRY PRINCE	w 5 112	2	4^{2}	$4^{½}$	5^{3}	$5^{½}$	6^{12}	6^{12}	J Sellers	2500	R Cozzi	11.30
46883	LEILA JEAN	w 6 108	1	7	7	7	7	7	7	J Hanley	2500	A Mabon	22.40

Time, :25⅗, :50⅕, 1:16⅕, 1:43⅗, 2:10⅗, 2:18⅕. Track slow.

Mutuel Prices

Official Program Numbers	$2 Mutuels Paid			Odds to $1		
7-PLAY RON	8.60	4.40	2.40	3.30	1.20	.20
6-RARE SPICE		4.40	2.80		1.20	.40
5-RAPPORT			2.40			.20

Winner—Dk. b. g, by Eternal Lark—Play Pov, by Chance Play, trained by L. Muldowney; bred by Mr. & Mrs. E. Kitchen.
IN GATE—5:42. OFF AT 5:42 CENTRAL DAYLIGHT TIME.

Start good. Won driving. PLAY RON raced under restraint close up for the first mile, then gained steadily and catching RARE SPICE after passing midstretch, drew out in the last fifty yards. RARE SPICE was rated early while racing close to EL MINZAH, then took command nearing the stretch turn and held on fairly well. RAPPORT, although never threatening the first two, finished with good courage. EL MINZAH weakened in the stretch. REMHOH closed some ground.

Scratched—$43713½^{3}$ Bookworm, 107.
Overweight—Play Ron, 1 pound; Leila Jean, 1.

Attendance, 16,302; Total Mutuel Pool, $1,121,633.

Saturday's Late LINCOLN DOWNS Charts

NINTH RACE
4 7 7 5 8
May 3-58—L.D

1 1-4 MILES. (Social Outcast, Sept. 15, 1954—2:06⅕—4—119.) Purse $2,200. 4-year-olds and upward. Starter allowances. Starters for a claiming price of $2,500 or less since October 1 which have not won a race other than optional, starter or claiming for over $2,500 in 1958. Weight, 120 lbs. Non-winners of two races at one and one-quarter miles or over since March 1 allowed 3 lbs.; one race at one and one-quarter miles or over since then, 5 lbs.; two races at any distance since February 8, 7 lbs.; one race at any distance since January 14, 9 lbs.
Net value to winner $1,250; second, $480; third, $280; fourth, $140; fifth, $50. Mutuel Pool, $106,552.

Index	Horses	Eq't A Wt	PP	St	½	¾	1	Str	Fin	Jockeys	Owners	Odds to $1
47075^{1}	MARK'S PUZZLE	wb 6 117	5	8	$6^{½}$	$6^{1½}$	$5^{1½}$	$3^{1½}$	1^{2}	D Nobrega	Audley Farm	3.00
47075^{3}	RACE ACE	wb 4 115	4	$2^{1½}$	3^{h}	4^{h}	$2^{½}$	$1^{½}$	2^{4}	L Risley	P Bongarzone	6.30
47075^{2}	MY VERY OWN	wb 5 115	3	3^{h}	2^{h}	3^{h}	1^{h}	2^{1}	3^{2}	R Mundorf	L Shelton	4.00
47075^{4}	LITIGATION	wb 4 113	7	4^{h}	4^{h}	$5^{3½}$	4^{1}	5^{3}	$4^{½}$	H Wajda	F E Berman	5.30
47184	NORBOB	wb 5 115	1	5^{1}	$5^{1½}$	2^{1}	$3^{½}$	4^{1}	$5^{1½}$	V Spinale	El Greco Stable	18.50
46764	CHANSON	wb 8 117	2	1^{1}	1^{2}	$1^{½}$	$6^{½}$	6^{2}	$6^{3½}$	W Cha'bers	N Graffagnini	5.50
47067^{1}	ON YOUR MIND	w 4 108	8	6^{h}	8	7^{h}	7^{2}	7^{4}	$7^{3½}$	R M Fisher	Mrs H G Schneider	5.50
46865^{2}	GREEK DAY	w 6 106	6	7^{1}	7^{2}	8	8	8	8	J Spinale	J Krams	14.70

Time, :26, :52⅖, 1:18⅘, 1:44⅘, 2:11⅗. Track sloppy.

Mutuel Prices

Official Program Numbers	$2 Mutuels Paid			Odds to $1		
5-MARK'S PUZZLE	8.00	5.00	2.80	3.00	1.50	.40
4-RACE ACE		6.40	4.00		2.20	1.00
3-MY VERY OWN			3.00			.50

Winner—Lt. b. g, by Stymie—Pomiva, by Pompey, trained by J. Lenzini; bred by Dr. & Mrs. F. P. Miller.
IN GATE—6:11. OFF AT 6:11½ EASTERN DAYLIGHT TIME.

Start good. Won driving. MARK'S PUZZLE was never too far back and, under pressure, wore down the leader in the midstretch and drew away. RACE ACE, rated while close up, assumed command going into the stretch but was no match for the winner. MY VERY OWN reached command when ready after seven furlongs and then gave way in the stretch run. LITIGATION faltered under pressure. NORBOB gave way after a mile. CHANSON set the early pace under restraint but flattened out after losing the lead. ON YOUR MIND failed to enter contention.

Scratched—47075 Lord Jeff, 115; 47075 Most Charming, 105.

Attendance, 15,563; Total Mutuel Pool, $1,059,773.

Saturday's Late GARDEN STATE PARK Chart

EIGHTH RACE
4 7 7 2 4
May 3-58—G.S

1 1-16 MILES. (Friendly Frank, Oct. 3, 1950—1:42—4—109.) Purse $5,000. 4-year-olds and upward. Claiming. Weight, 124 lbs. Non-winners of two races since March 29 allowed 3 lbs.; two races since January 16, 5 lbs.; one race since January 31, 7 lbs. Claiming price, $10,000; if for less, 2 lbs. allowed for each $500 to $9,000.
Net value to winner $3,125; second, $1,000; third, $525; fourth, $350. Mutuel Pool, $293,751.

Index	Horses	Eq't A Wt	PP	St	¼	½	¾	Str	Fin	Jockeys	Cl'g Pr.	Owners	Odds to $1
46553^{2}	NATIVE SON	wb 6 121	3	4	$1^{1½}$	$1^{1½}$	$1^{1½}$	1^{2}	$1^{¾}$	W Blum	10000	D G Neuman	6.70
47173^{3}	WE TRUST	wb 4 110	2	1	3^{3}	3^{2}	3^{3}	3^{5}	$2^{1½}$	R E Corle⁷	10000	J S Kelly	10.00
46552^{2}	DEVILFISH	wb 5 113	6	3	2^{1}	2^{1}	2^{2}	$2^{1½}$	$3^{2½}$	T R Root	9000	G Bills Jr	8.00
45593^{4}	ALBANY SQUARE	wb 6 117	9	8	8^{10}	8^{15}	7^{2}	$4^{½}$	$4^{1½}$	W M Cook	9000	Ram Stable	3.50
46443	MARINERS GUIDE	wb 4 117	1	2	$5^{½}$	7^{4}	6^{3}	$5^{1½}$	5^{2}	J Truman	10000	Jeff-Lin Stable	11.50
46243^{4}	COUNT SWEDAK	w 5 117	7	7	7^{8}	$4^{1½}$	$4^{½}$	6^{3}	6^{3}	T Barrow	10000	M L Stucker	8.10
46636^{1}	IRISH LOVE	wb 5 121	4	6	$4^{½}$	5^{3}	5^{h}	7^{4}	$7^{5½}$	S Boulmetis	10000	C Eaton	2.20
46075	ALTHWAY	wb 4 121	8	5	$6^{1½}$	$6^{1½}$	8^{15}	8^{10}	8^{1}	G Hettinger	10000	Beauridge Stable	13.70
46443	PRINCE DU H'ME	wb 6 115	5	9	9	9	9	9	9	M N Gon'ez	9000	L & W Santore	31.30

Time, :24, :47⅗, 1:12⅗, 1:39, 1:45⅘. Track sloppy.

Mutuel Prices

Official Program Numbers	$2 Mutuels Paid			Odds to $1		
4-NATIVE SON	15.40	6.60	4.60	6.70	2.30	1.30
3-WE TRUST		10.00	6.00		4.00	2.00
7-DEVILFISH			5.40			1.70

Winner—Ch. g, by Rico Monte—Humane, by Broadside, trained by L. Kutzli; bred by L. B. Combs.
IN GATE—6:09½. OFF AT 6:09½ EASTERN DAYLIGHT TIME.

Start good. Won driving. NATIVE SON was nicely rated setting the pace and had enough left to hold WE TRUST safe. The latter came to the inside for the final run and finished gamely without being good enough. DEVILFISH was lighted steadied closest to the pace and weakened slightly in the drive. ALBANY SQUARE, outdistanced early, found ample room on the inside and closed with good late speed. MARINERS GUIDE raced in spots. IRISH LOVE could not reach contention racing on the outside.

Scratched—46101^{1} Maymil, 114; 46466^{4} Nasomie, 119.
Overweight—Prince du Houlme, 2.

Attendance, 33,384; Total Mutuel Pool, $2,514,331.

BETWEEN RACES
By OSCAR OTIS

Continued from Page Five

tremendous promotional job of Churchill Downs with its Derby gets us lookers who are definitely non-race people. And surprisingly enough, the growing custom around the country of tossing a Kentucky Derby Party, with a julep or so adjacent to the television set, has boosted our percentage share of the TV audience. If you can't be at the Derby in person, it seems the next best thing is to invite in a few, or maybe many, friends and get the running on TV, with spice added by making up a friendly pool on the race."

Eugene Mori, who skipped the opening of his track at Garden State to "take in the Derby," explained his presence, saying, "The Kentucky Derby is the greatest thing in horse racing, yes, even bigger than our Garden State. Moreover, you can meet more old friends in a shorter space of time at the Derby than anywhere else in America. Attendance at the Derby is a must, if at all possible, for a race track executive." Mori didn't say so flatly, but we gathered from his conversation that the Derby exemplified, in its most dramatic form, what the prestige stake race can do for all racing. Its impact benefits all racing, down to the lowliest plater. It ties in with the observation, so bluntly put by Wilhelm that the Derby can evoke the interest, even though it may be in some cases only fleeting, of all America. No other race has done such a job so well and of such magnitude.

NEW ENGLAND
By TEDDY COX

Continued from Page Six

during the winter, came on from Gulfstream with the platers Fair Damsel, Waylayer, Triple Bee and Gato Manoso. . . . Cuba was further represented with the arrival of jockey Armando F. Martinez.

Leo Garrity, who trains the New England division of the Peter Fuller horses, and George Handy, in charge of the New York group, attended the funeral of Fuller's father, ex-governor Alvan T. Fuller, of Massachusetts. . . . During the first 45 days of this meeting, a record number of 32 "objections" were lodged, many of which bordered on being frivolous. Twenty-three were disallowed, while the original posting was altered in nine. Twenty-five of the alleged fouls occurred in the stretch, while nine was claimed because of incidents that allegedly occurred on the backstretch.

CALIFORNIA
By KENT COCHRAN

Continued from Page Six

Oakland dance-hall proprietor going great at the Mexican Hipodromo. "King has 15 head there and is winning many races," he said. Sargent is looking for horses to train. Formerly trained for Sid Luft and later for Harry James. . . . Note for dopester fans on a muddy day: speed horses carry their speed a furlong father in sloppy going when the track has a hard bottom than when it's fast or muddy.

Mrs. John Monaghan has sent eight mares from her Colorado ranch to Three Rings Ranch, four for mating to Moolah Bux and one each to Cover Up, Berseem, Lights Up and Fair Truckle. . . . Mrs. Louise Buchanan, of Vancouver, B. C., who has been breeding in Kentucky and Southern California for the past few years, recently purchased a home in Santa Anita Oaks, hard by the Arcadia track. Boards her two mares at Three Rings Ranch. They are Nashara, by Mahmoud, and Sloop Sedge, by War Admiral. From the pair she has two-year-old fillies by Princequillo and Re-Armed, which she plans to race, but will sell the mares' yearlings, a filly by Imbros and a colt by Bernwood, at the Del Mar sale in August.

NEW YORK
BY BOB HORWOOD

Continued from Page Seven

intends reserving the roan colt with the white face that recalls Greentree's Maharajah for later racing at Belmont Park. Though the Youthful has been won in the fairly recent past by such good colts as Battlefield, Primate, Native Dancer, Summer Tan and Bold Ruler, it does carry with it a penalty out of proportion to its monetary value to the winner. Mr. Vale is a lean, not especially handsome colt, but one who definitely gives the impression of being an eager athlete, while his action is low to the ground and remarkably sure-footed and smooth. Lucien Laurin, trainer of Royal Anthem, was frankly delighted to learn that Mr. Vale was not going to be in the Youthful field, but the French-Canadian, along with most horsemen, is even more respectful of First Landing, who is a probable starter in the mid-week dash. Restless Wind and East Indian are both coughing, or were barking last week and will not be able to race for another few weeks at least.

A reader begs that we don't "tease" by withholding the name of the fleet two-year-old A. G. "Bob" Robertson is readying at Belmont Park. Robertson is the one who is doing the teasing, but you may be sure that the work-watchers have seen and remembered him and he will be no secret the day he makes his debut. Incidentally, only a few days ago "Robby" was remarking that the advent of pari-mutuels made it much more difficult for trainers to keep their friends. "It used to be," the veteran said, "that you could get your own bet down with books at a fair price, then you didn't care who knew about your colt. Nowadays, you can't even tell people you know to not bet more than five or ten dollars because they can't help telling their friends and some of them really send it in. So you can't tell anyone and everybody hates you and everybody on the race track knows that you have a runner anyway."

Greentree Stable's Prank, an outsize son of Tom Fool, should not be too much condemned for his disappointing fourth in his seasonal debut on Saturday. The big fellow was caught in a jam turning for home and was not shifty enough to extricate himself in time to be effective. One wonders if Irish Johnny Ruane is quite strong enough to handle this sort of heavy headed horse. . . . Brookfield Farm's I've Got Rhythm, easy winner at Garden State on Saturday' is expected up for next Monday's Withers Mile. . . . Jules "Little Sweeper" Schwartz reports his three-year-old Wirey-Marks fully recovered from the cough. He'll be seen under silks at Belmont.

Read Our Foreign Turf News Saturdays in Daily Racing Form

Turf Columns on Pages 3, 5, 6, and 7

Daily Racing Form

Selections on Page 11

56

TUESDAY, MAY 6, 1958

Big Field Is Expected for Preakness; Prince Killer Surprises at Churchill

Juvenile Fillies Eye Balmoral Dash

List 41 Youngsters on Miss Chicago Roster; 25 Already Have Started; 13 Have Won

HOMEWOOD, Ill., May 5.—Balmoral Jockey Club will open its 1958 spring meeting at Washington Park next Monday with the winningest band of two-year-old fillies in the history of the spring meeting.

Opening day headliner is the $15,000 added Miss Chicago Stakes, and in this fourth running of the 5-furlong sprint no less than 25 of the 41 nominees already have started and 13 already have won 23 races among them.

Among the 13 winners are three who are undefeated in two starts: Denrit Stable's Sugar Madison, trained by John Hartigan; North Star Ranch's Dark Vintage, trained by E. B. Carpenter, and John H. Clark's Heart Flush, trained by C. W. Clark.

L. C. Wilson and Doug Davis Jr.'s Patty's Choice has won five races, having accounted for the Debutante on the Derby Day card at Churchill Downs. He suffered his lone defeat at Churchill on April 28 after wining four in a row. H. H. Mundy's Blue Mam is another consistent sort, having four tallies to her credit.

Little Kid Named

The Miss Chicago roster also includes the two place horses in Gulfstream Park's two divisions of the Singing Tower Stakes: Kennedy-Veale Stable's Little Kid, and Carl Weinheimer's Fifinella Miss. Both also have registered wins in their first racing campaigns.

Also listed among the nominees is a half-sister to Idun, the 1957 two-year-old American filly queen and all-time money-winning filly champion. She is Endearment, an Alibhai—Tige O' Myheart offspring, owned by Mrs. James Dunham.

All three past winners of the Miss Chicago—Waikiki, Delmar and Hasty Doll—went on to better things in the two-year-old filly divisions of their years. Waikiki and Hasty Doll finished third in their runnings of the rich Arlington Lassie, with Hasty Doll upsetting Poly-Hi, Margaretta and others while winning the equally-lucrative Princess Pat.

Of the 41 Miss Chicago nominees, 20 are also eligible for both the Lassie and Princess Pat, to be run later in the summer at Arlington Park. They include Tag-and Tow, Fifinella Miss, Marje Everett, Jackie Price, Blue Mam, Dark Vintage, Roman Honey, Sybil Brand, Act Now, Galla Galla, Brite Sprite, Little Kid, La Comparsita, Dance and Play, Grey Haze, Fashion Book, Endearment, Call Sign, Maiden Auntie, and two unnamed fillies—a Count Fleet—Crepe Myrtle and a Royal Charger—Belle Cane, both owned by Leslie Combs II.

Hal Price Headley Puts Residence Up for Sale

Offer Home, 10 Acres at Beaumont Farm at Public Auction on May 28

LEXINGTON, Ky., May 5.—Thoroughbred owner and breeder Hal Price Headley today announced plans for a public auction of the main residence and 10 surrounding acres at Beaumont Farm located on the Harrodsburg Road.

The sale of the Central Kentucky show place will be held Wednesday morning, May 28, with George Swinebroad conducting the auction.

Mr. and Mrs. Headley recently moved from Beaumont to a new residence in the colony subdivision here.

The area to be sold has a 500-foot frontage on the Harrodsburg Road and is enclosed by a stone fence.

Tim Tam and Eight of Derby Rivals to Vie Again May 17

First Eight to Finish in Downs Race to Try Pimlico Strip; Backbone, Nala to Go

By CHARLES HATTON

PIMLICO, Baltimore, Md., May 5.—One of the largest and most representative fields in many renewals of the $100,000 Preakness a week from Saturday was in prospect here today. Headed by the Big Three in betting on the Derby—Tim Tam, Jewel's Reward and Silky Sullivan—and the first three in the finish of that classic—Tim Tam, Lincoln Road and Noureddin—nine of the competitors in the "Run for the Roses" are expected to meet again in Pimlico's second of the Triple Crown events.

These include all the first eight, and Tim Tam is expected to detrain here from the scene of his rich and richly deserved triumph this Tuesday morning. Silky Sullivan, "the peepul's cherce," is to leave Louisville some time late today and arrive here Tuesday evening.

The almost unprecedented number of Tim Tam's Derby rivals following him to Pimlico reflect that even after the Downs classic, their connections remain unconvinced, or want satisfaction. Apparently the brevity of Tim Tam's winning margin and the somewhat vexed track conditions that obtained for the Derby have encouraged hopes the Downs form may be repudiated here on the Hilltop.

Chesapeake Winner and Runner-up

Awaiting the invaders from Kentucky are the Chesapeake winner Backbone and runner-up Nala, the former ineligible for the Derby, the other reserved for the 82-year-old Maryland Jockey Club classic. Others are in the wings as the Pimlico club sets the stage.

A total of 15 listed as potential starters at this time range through a starry constellation of Calumet's Tim Tam, Maine Chance's Jewel's Reward, Sunny Blue Farm's Lincoln Road, Crabgrass Farm's Noureddin, Ross & Klipstein's Silky Sullivan, Llangollen's Gone Fishin', George Lewis' Martins Rullah, Mrs. A. Cannuli's Chance it Tony, Mrs. S. H. Sadacca's A Dragon Killer, Boncrist Stable's Backbone, Montpelier's Nala, E. G. Potter Jr.'s Plion, Jaclyn Stable's Li'l Fella, Myron Goodwin's Board Man, and E. P. Taylor's Grey Monarch. Lincoln Road and Noureddin are anticipated supplemental eligibles, at $7,500 each, to be posted by midnight, May 7.

Lou Pondfield, executive director of the local club, has secured a long-range weather forecast from Irving P. Krick and associates, the famed Denver, Colo., meteorologists, with a view to determining the outlook for Preakness Day. A light shower period is foreseen for May 16 with the elements cool and clear Preakness day. A fast track is in prospect.

Whether the fans will welcome Silky to the Hilltop as they did at the Downs, before his abject showing in the Derby, must remain to be seen. But it is known that many of the advance reservations for Preakness accommodations were contingent on his appearance. Also, that hundreds have requested hotel reservations with the same proviso. Pimlico, naturally, cannot guarantee to produce the fabulous Californian, but the intent is implicit in the colt's plans. His loyal marching and chowder club is confident he will redeem himself in the second act of the three-act drama which is the Triple Crown.

Tim Tam raced his way into early favoritism for the Preakness last Saturday. Though he and Silky were co-second choices to Jewel's Reward at Louisville, Mrs. Gene Markey's extremely versatile racing tool proved himself top class in the mile and one-quarter of the Derby. Trainer Jimmy Jones declared: "Tim Tam is a good horse and good horses give their best regardless of what's under their feet."

Meanwhile the battle lines are being drawn, the Derby's outcome has fanned the flames of partisanship, and the Maryland Jockey Club is looking forward to presenting one of the most interesting races in Preakness history.

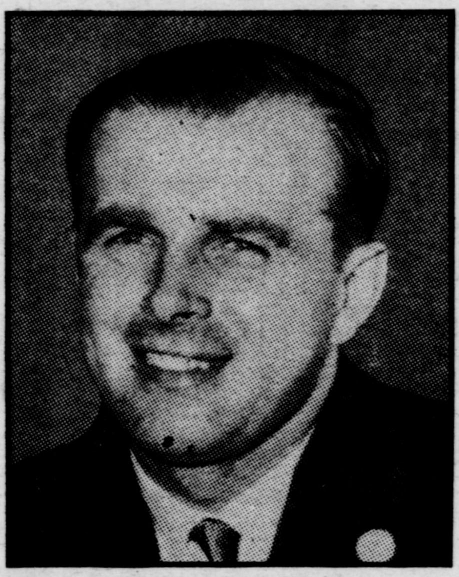

JOHN C. WOZNESKI—Saddled Bristling to win yesterday's fifth race at Churchill Downs.

Claiming Race Features Today's Card at Beulah

Tidy Ann Looms Odds-on Choice In Perma-Stone Columbus Dash

By W. A. CRUSE

BEULAH PARK, Grove City, Ohio, May 5.—The Beulah Park Jockey Club Inc., opened its doors for a 19-day meeting last Saturday and from all indications there will be a sizable increase in attendance and mutuel handle for the forthcoming session. On Saturday, 7,180 fans were on hand and wagered $61,287 despite the faee that it was "Derby Day."

For Tuesday, the third day of the meeting, racing secretary Fred Burton scraped the barrel to come up with a program of seven claiming races and a maiden event for juvenile fillies. However, the week-end long rains in the Columbus area made the racing strip a veritable sea of slop and mud which must account for the lack of lustre in the card.

The seventh race, a 5½-furlong dash for three-year-olds and older horses in the $2,500 to $2,000 claiming brackets will serve as the feature. As such, it is entitled the Perma-Stone Columbus Inc., and there are eight drawn on the overnight to try for a portion of the $1,100 purse.

J. Bronnenberg's Tidy Ann undoubtedly will be the odds-on favorite in the betting. She has had an outing over the course and finished a bang-up second to O. Rosetti's Royal Radiance on opening day. She was second choice with the winner and was beaten two and one-half lengths after being in tight quarters coming out of the stretch turn. Jockey Bobby Wall, who rode her in that affair, is tentatively scheduled on the overnight and the combination looms the one to catch.

Others in the race include S. D. Murphy's Jock Scott, F. Morgan's Roboh, Cordesco and Spincer's Friendly Man, Rosenauer and Ward's Lookout, R. Follick's Hypocritical and L. Madden's Spring Rain.

W. R. and H. Ruff and R. Pedigo's Sure He Did was withdrawn from last Saturday's seventh race but is no stranger to Beulah Park. He earned four wins and three thirds out of 10 starts last year and finished the season here last October. Two of his victories were on a very muddy racing strip in the month of May and the altered son of With Pleasure—Nell Noll has beaten a much more impressive field than this.

Dru Away's Late Rush Neck Short

Mr. Fantastic Runs Third In Featured Falsetto Purse Before 6,500 Chilled Fans

By BUD LYON

CHURCHILL DOWNS, Louisville, Ky., May 5.—Delighting few in the crowd of 6,500 fans here this damp and chilly afternoon, William G. Reynolds' Prince Killer charged to a neck triumph in the featured Falsetto Purse at 6 furlongs. Runner-up honors in the condition test fashioned for older sprinters went to Maurice J. Rosenthal's Dru Away, with the aged gelding under the line a length and one-half before George S. Kilpatrick's Mr. Fantastic.

Prince Killer was lightly regarded by the fans. After stepping the 6 furlongs in 1:12⅗ over the muddy oval, he paid $32.40, while picking up the $2,275 winner's share of a $3,500 purse.

Mr. Fantastic, second choice in the mutuels, along with T. Alie Grissom's Dixie Dudley showed the way, the pair duelling head and head all the way, the former along the inner rail and the latter well out in the muddy going. This status remained unchanged to the top of the straightaway where it appeared momentarily that Mr. Fantastic had disposed of his rival. Then the winner and runner-up hit their best strides and closed resolutely on the tiring leaders.

Catches Leaders With a Rush

Prince Killer was the first to catch the leaders and put them away with a rush past the sixteenth pole while well out in the middle of the course. It was a few strides later that Dru Away collared Mr. Fantastic and Dixie Dudley and passed them with little trouble to continue his bold but tardy bid on the winner. The race ended rather abrutly for Dru Away as he was running over Prince Killer in the closing strides and would have proved a certain victor had the race been 6 furlongs and three strides.

Prince Killer appeared impressive in picking up his first purse in nearly two years as the Princequillo colt went the three-quarters mile distance in 1:12⅗, far the best time recorded over this "muddy" oval this afternoon. The Reynolds color-bearer had been out but three times previously this year after having wintered at a training center on Florida's east coast.

Mr. Fantastic gave notice in making his seasonal bow following a six month layoff that he is to be reckoned with in sprint events to come as it was particularly noticeable that he was much in need of today's effort as he well but a length and three-quarters shy at the end of a very fast race.

Prince Gala Handy Victor In Sportsman's Park Feature

Continued from Page One

owned by Peter Jerman and ridden by Jerold Casey, survived a claim of foul by Tony Ferraiuolo, rider of Lil Frankie, the second horse, to be awarded the verdict in the second. Casey, substituting for Len Richardson, sent Lime Rock to the front early and he was never headed. Ferraiuolo claimed the colt had interfered with his charge in the stretch.

The distance was a half mile, and One W., the favorite, after having been off well, dropped completely out of it. Lime Rock paid $26.40.

Capitol Ace, who took the fifth race, was the first favorite to win during the day. The colt, with Jack Fieselman up, led all the way in the 1-mile contest, beating the good-closing Hello Rita by three parts of a length. Painted Cloud, with Sidney Lejeune up, took the fourth, with War Togs second.